

INDEPENDENT TECHNICAL REPORT AND RESOURCE ESTIMATE ON THE TUVATU GOLD DEPOSIT

Tuvatu Gold Project, Viti Levu, Fiji



Prepared by Mining Associates Pty Ltd

for

Lion One Metals Limited

Authors:

Anthony Woodward, B.Sc (Hons), M.Sc

Ian Taylor, B.Sc (Hons)

Effective Date: 6 May 2014

Submitted Date: 4 June 2014

Reference: MK1372_2-1

TABLE OF CONTENT

1	SUMMARY	9
2	INTRODUCTION.....	13
2.1	ISSUER.....	13
2.2	TERMS OF REFERENCE AND PURPOSE	13
2.3	INFORMATION USED	13
2.4	SITE VISIT BY QUALIFIED PERSONS	14
3	RELIANCE ON OTHER EXPERTS	14
4	PROPERTY DESCRIPTION AND LOCATION.....	15
4.1	PROPERTY AREA	15
4.2	PROPERTY LOCATION	15
4.3	PROPERTY OWNERSHIP, RIGHTS AND OBLIGATIONS.....	16
4.4	ROYALTIES, AGREEMENTS AND ENCUMBRANCES	16
4.5	ENVIRONMENTAL LIABILITIES.....	16
4.6	REQUIRED PERMITS FOR EXPLORATION WORK	16
4.7	OTHER SIGNIFICANT FACTORS AND RISKS	16
5	ACCESSIBILITY, CLIMATE, LOCAL RESOURCES, INFRASTRUCTURE AND PHYSIOGRAPHY	17
5.1	ACCESS.....	17
5.2	CLIMATE.....	17
5.3	LOCAL RESOURCES	17
5.4	INFRASTRUCTURE	18
5.5	PHYSIOGRAPHY.....	18
6	HISTORY.....	19
6.1	PREVIOUS OWNERSHIP	19
6.2	PREVIOUS EXPLORATION.....	19
6.2.1	Tuvatu Project Area.....	19
6.2.2	Regional Exploration	20
6.3	HISTORIC RESOURCE AND RESERVE ESTIMATES	20
6.3.1	TGM 1997 Upper Ridges Resource.....	20
6.3.2	TGM 1998 Upper Ridges Resource.....	20
6.3.3	Geoval 1998 Global Resource	21

6.3.4	TGM 1999 Upper Ridges, Nasivi and SKL Resource	21
6.3.5	Vigar 2000 Resource.....	22
6.4	HISTORIC UNDERGROUND DEVELOPMENT AND SAMPLING	24
7	GEOLOGICAL SETTING AND MINERALIZATION.....	25
7.1	REGIONAL GEOLOGY	25
7.2	LOCAL GEOLOGY.....	26
7.3	MINERALIZATION.....	27
7.3.1	Structural Controls	30
7.3.2	Dimensions and Continuity	30
7.3.3	Paragenesis.....	30
7.4	DISCUSSION	31
8	DEPOSIT TYPES.....	32
9	EXPLORATION	33
9.1	2008-2010 LION ONE EXPLORATION.....	33
9.2	2011 LION ONE EXPLORATION	34
9.2.1	Results	34
10	DRILLING.....	35
10.1	TGM 1995-2001.....	35
10.2	LION ONE 2008	36
10.3	LION ONE 2012-2013	36
10.4	DRILLING PROCEDURES	37
10.4.1	TGM 1995-2001.....	37
10.4.2	Lion One 2008 and 2012-2013	37
10.5	RESULTS	38
10.5.1	TGM 1995-2001.....	38
10.5.2	Lion One 2008	38
10.5.3	Lion One 2012-2013	38
10.6	DISCUSSION	40
10.6.1	Recovery and Quality	40
11	SAMPLE PREPARATION, ANALYSES AND SECURITY.....	41
11.1	SAMPLE PREPARATION.....	41
11.2	SAMPLE SECURITY	41

11.3	SAMPLE ANALYSES	41
11.3.1	Laboratory Analysis Procedures.....	41
11.3.2	Laboratory Independence and Certification	41
11.4	QUALITY CONTROL	41
11.4.1	QC Program	41
11.4.2	QC Program Results.....	42
11.4.2.1	Standards Results - Accuracy	42
11.4.2.2	Field Blanks - Contamination.....	42
11.4.2.3	Field Duplicates – Precision and Bias	43
11.4.2.4	Laboratory QA/QC.....	43
11.4.2.5	Inter-laboratory Checks.....	43
11.5	ADEQUACY OPINION	44
12	DATA VERIFICATION	45
12.1	DATA VERIFICATION PROCEDURES	45
12.1.1	Drill Hole Database.....	45
12.2	DRILL HOLE DATABASE REVIEW	45
12.2.1	Database validation.....	45
12.2.2	Assessment of RC Drill Holes.....	45
12.3	SITE VISIT	47
12.3.1	Independent Samples.....	48
12.3.2	Limitations.....	48
12.4	VERIFICATION OPINION.....	48
13	MINERAL PROCESSING AND METALLURGICAL TESTING	49
14	MINERAL RESOURCE ESTIMATES	51
14.1	APPROACH.....	51
14.2	SUPPLIED DATA.....	52
14.3	DIMENSIONS.....	52
14.4	GEOLOGIC INTERPRETATION.....	52
14.5	DATA PREPARATION AND STATISTICAL ANALYSIS.....	54
14.5.1	Drill Hole Spacing	54
14.5.2	Domains and Stationarity.....	54
14.5.3	Compositing	54
14.5.3.1	Channel Samples	55

14.5.4	Summary Statistics	55
14.5.5	Grade Capping.....	56
14.6	VARIOGRAPHY	57
14.7	GRADE ESTIMATION	59
14.7.1	Methodology.....	59
14.7.2	Block Model.....	61
14.7.3	Informing Samples and Search Parameters	62
14.7.4	Discretisation.....	62
14.7.5	Block Model Attributes	62
14.7.6	Validation	63
14.8	ECONOMIC CUT-OFF PARAMETERS.....	67
14.9	ASSUMPTIONS FOR ‘REASONABLE PROSPECTS FOR EVENTUAL ECONOMIC EXTRACTION’	68
14.10	BULK DENSITY.....	68
14.11	MOISTURE.....	69
14.12	MINING AND METALLURGICAL FACTORS.....	69
14.13	RESOURCE ESTIMATE AND CLASSIFICATION	69
14.13.1	Measured Mineral Resource	70
14.13.2	Indicated Mineral Resource	70
14.13.3	Inferred Mineral Resource	70
14.14	COMPARISON WITH PREVIOUS ESTIMATES.....	70
14.14.1	Comparison with Previous Estimates.....	70
14.15	DISCUSSION ON FACTORS POTENTIALLY AFFECTING MATERIALITY OF RESOURCES AND RESERVES.....	71
14.16	MINERAL RESOURCE ESTIMATE STATEMENT.....	72
14.16.1	Notes to accompany resource statement:.....	72
15	MINERAL RESERVE ESTIMATES	73
16	MINING METHODS	73
17	RECOVERY METHODS	73
18	PROJECT INFRASTRUCTURE	73
19	MARKET STUDIES AND CONTRACTS	73
20	ENVIRONMENTAL STUDIES, PERMITTING AND SOCIAL OR COMMUNITY IMPACT.....	73

21	CAPITAL AND OPERATING COSTS.....	73
22	ECONOMIC ANALYSIS.....	73
23	ADJACENT PROPERTIES	74
23.1	SPL1412 SABETO.....	74
23.2	SPL1361 & SPL1368 (VUDA)	75
24	OTHER RELEVANT DATA AND INFORMATION.....	76
25	INTERPRETATION AND CONCLUSIONS	77
26	RECOMMENDATIONS	79
27	DATE AND SIGNATURE PAGE	79
28	REFERENCES.....	80
	CERTIFICATE OF AUTHOR.....	82
	CERTIFICATE OF AUTHOR.....	83
	GLOSSARY OF TECHNICAL TERMS.....	84
	APPENDIX 1: LIST OF TAGGED VEIN INTERCEPTS:	88
	APPENDIX 2: QAQC REPORTS 2012-2013.....	94
	APPENDIX 3: GRAPHICAL PLOTS OF VEINS AND INFORMING VEIN COMPOSITES.....	95

Figures

Figure 1: Project Location	9
Figure 2. Tuvatu Lodes (Oblique view (45°E -45°).....	10
Figure 3: Plan View of Lodes Colour Coded for Resource Category with Drilling.....	11
Figure 4: Project Location (Source: Lion One Metals, 2014)	15
Figure 5: Regional Geology. Location of Tuvatu project with respect to Viti Levu lineament is indicated.....	25
Figure 6: Project Geology.....	27
Figure 7: Visible Gold in W3 lode, TUDDH371 at 204.3m (I.Taylor, 2013)	28
Figure 8: Murau Lode outcrop (I.Taylor, 2013).....	28
Figure 9: Plan view of Tuvatu lode structures (historic interpretation)	29
Figure 10: Current Lion One Interpretation of Mineralized Zones	29
Figure 11: Paragenesis of Mineralization, (A-Izzedin 2000).....	31

Figure 12: 2008 Prospect Locations	33
Figure 13: Tuvatu 2012-2013 Drill Collars and Lode locations (Lion One,2013).....	36
Figure 14: Tuvatu West – 2012-2013 Lion One Drill Significant Intersections	39
Figure 15: Murau lodes representative cross section (1876260E)	40
Figure 16: Field Duplicate Results for Au	43
Figure 17: Laboratory Duplicate Results for Au	44
Figure 18: Q-Q Percentile Plots RC vs DD holes	46
Figure 19: MA sampling Tuvatu Lode outcrop.....	48
Figure 20: Tuvatu Lodes (Oblique view (45°E -45°).....	53
Figure 21: Box and whisker plot for vein with more than 50 intercepts	57
Figure 22: Veins Grades by gram.metre (purple), krig estimated grade(green), Inverse distance squared (blue) and nearest neighbour (orange).....	64
Figure 23: Vein thickness, drill data (blue) estimated (purple)	65
Figure 24: UR2 Estimated Gold (long section view).....	66
Figure 25: URW1 Estimated Gold (long section view)	66
Figure 26: Tuvatu Grade Tonnage Charts	67
Figure 27: SPL1412 prospect locations	74
Figure 28: Vuda Project Location & Geology	75

Tables

Table 1: 2014 Tuvatu Resource Estimate.....	10
Table 2: Tuvatu Resource Reported above various cut-offs.....	11
Table 3: Tuvatu Tenement Details	15
Table 4: Population Centres (2007)	18
Table 5: Summary of Upper Ridges Resources, TGM Feb 1998.....	21
Table 6: Summarised Tuvatu Resource (Feb 1998)	21
Table 7: Upper Ridges Resource (July 1999).....	22
Table 8: Lode wire frame –drillhole details	23
Table 9: Historical Resource Figures Vigar 2000.....	23
Table 10: Summary of Tuvatu exploratory drilling	35
Table 11: Summary of CRM Used Lion One 2012-2013.....	42
Table 12: Summary of Database Validation.....	45
Table 13: MA Independent Sample Descriptions	48
Table 14: Master Database Structure	52
Table 15: Mineralised samples outside vein tags	52

Table 16: Database Extents.....	52
Table 17: Summary Statistics for Upper Ridges Veins	55
Table 18: Summary Statistics for Murau Veins.....	55
Table 19: Summary Statistics for SKL veins.....	56
Table 20: Un-capped and capped summary statistics per vein with more than 100 intercepts.....	56
Table 21: Grade Caps applied	57
Table 22: Semivariogram Parameters for Gold Vein domains.....	58
Table 23: Semivariogram Parameters for Thickness Vein domains.....	59
Table 24: Block Model Extents.....	62
Table 25: Search Parameters	62
Table 26: Block Model Attributes	63
Table 27: Final Block Model Attributes (exported).....	63
Table 28: Alternate estimation results at nominated cut-offs	64
Table 29: Resource at various cut-offs depicting sensitivity to cut-off	67
Table 30: Tuvatu Resource Reported at various cut-offs	68
Table 31: Bulk Density Statistics	68
Table 32: Bulk Density by Rock Type	69
Table 33: 2014 Tuvatu Resource Estimates	70
Table 34: 2010 Resource Estimate (2g/t Cut Off) for the Tuvatu Gold Project.	71
Table 35: Mineral Resources of the Tuvatu Gold Project (2014).....	72

1 SUMMARY

This report is an independent technical review of the geology, exploration and current mineral resource estimates for the Tuvatu Gold Project in Fiji, recently completed for Lion One Metals Limited (Lion One), which is a public company jointly listed in Canada and Australia (TSX-V: LIO, ASX: LLO).

The Tuvatu Gold Project including the Tuvatu gold deposit consists of three tenements held by Lion One Limited, a subsidiary company of Lion One Metals Limited. The tenements are located in the upper reaches of Sabeto Valley approximately 24 km north east of Nadi on the west coast of Viti Levu, and 15 km from the Nadi International Airport (Figure 1).

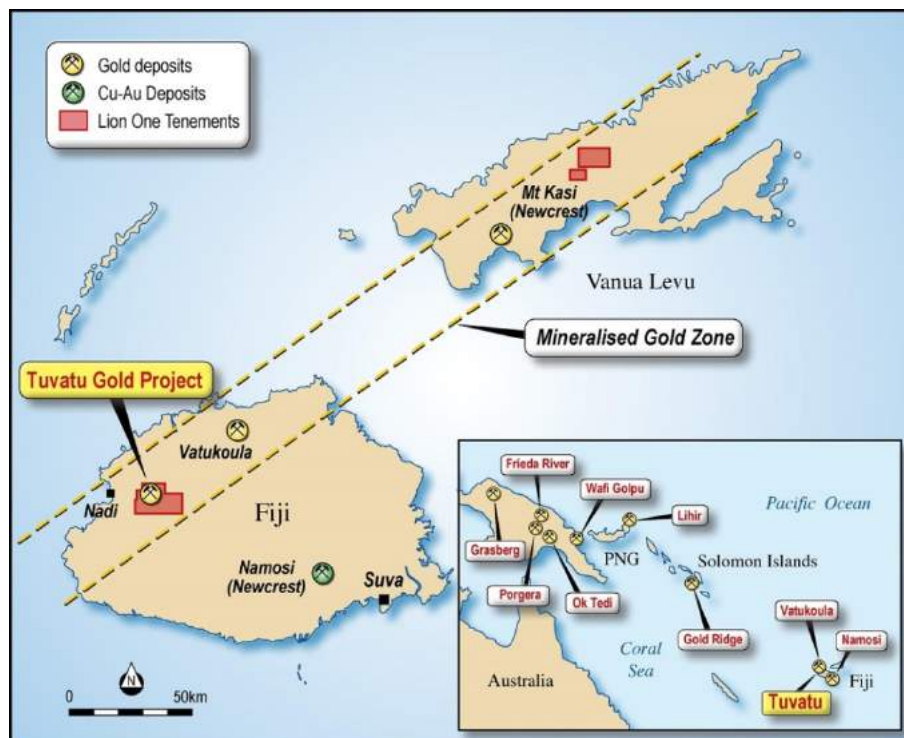

Figure 1: Project Location

Local host lithologies in the Tuvatu area are a sequence of volcanoclastic units intruded by a monzonite intrusive complex. Gold mineralization is dominantly hosted in the monzonite units but also occurs in the adjacent volcanics. Mineralization is structurally controlled and is considered to have a close association with the emplacement of the monzonite intrusive body occurring as sets and networks of narrow veins and cracks, with individual veins as modelled in this study ranging from 0.04 to 9 m true width with a mean of 1.1 m. Lode mineralogy is varied, with most veins containing quartz, pyrite and base metal sulphides. A very high proportion of the gold in the deposit occurs as either free gold or is contained in quartz or pyrite grains that can be extracted by simple floatation followed by cyanidation. Free gold present is both fine and coarse grained although sample assay repeatability is very good suggesting most is fine grained. Mineralization is clean with respect to deleterious elements such as arsenic, selenium, and uranium.

The main mineralized zone (Upper Ridges) comprises eleven principal lodes with a strike length in excess of 500m and a vertical extent of more than 300 m (Figure 2). Another major zone of mineralization (Murau) strikes east-west and consists of two major lodes with a mapped strike length in excess of 400 m. A total of 39 different lode structures were identified in the resource area

including 11 lodes in the Upper Ridges area, 3 lodes in the Murau area, 4 lodes in the West area, 2 lodes in the Tuvatu area and stockwork veins in the SKL area. A minimum of 5 intercepts are needed for a vein to be defined with a number of other lodes having been identified but remain to be further tested before inclusion in resource estimates.

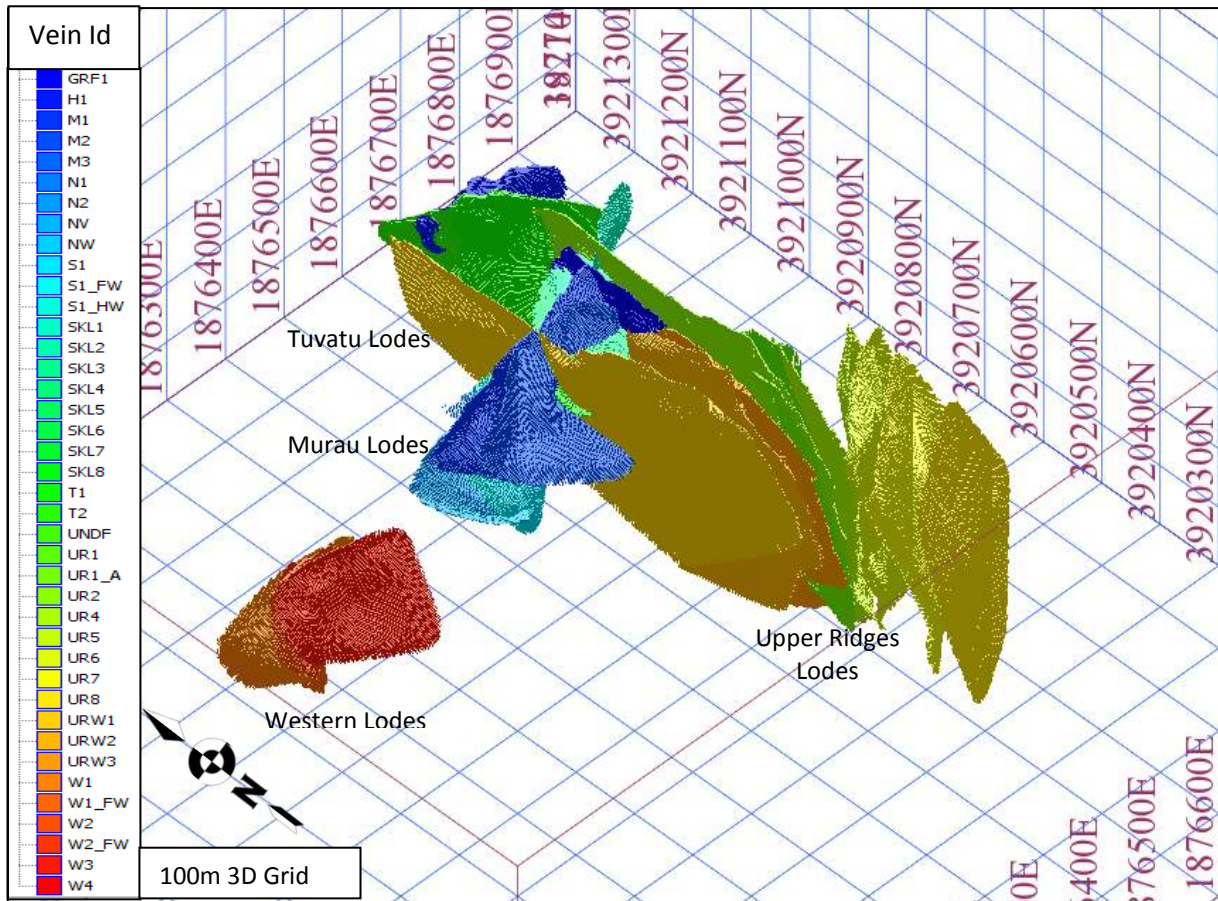

Figure 2. Tuvatu Lodes (Oblique view (45°E -45°))

The resource has been estimated for each vein individually using Ordinary Kriging of width and grade, the latter using accumulations, into a 3D block model.

The Tuvatu resource is reported at two cut offs representing resources amenable to open pit and underground production. The total indicated resource is 1,448,000 tonnes at 6.9 g/t Au for 320,000 ounces of gold and an inferred resource of 1,791,000 tonnes at 8.4 g/t Au for 485,000 ounces of gold (Table 1).

Table 1: 2014 Tuvatu Resource Estimate

Cut off	Selection Criteria	Resource Category					
		Indicated			Inferred		
		Tonnes t	Grade Au g/t	Ounces Au oz	Tonnes t	Grade Au g/t	Ounces Au oz
1 g/t Au	Surface Mining Potential - Within 75m of surface	609,000	3.5	69,000	513,000	4.2	69,000
3 g/t Au	Underground Mining Potential - Below 75m of surface	839,000	9.3	251,000	1,278,000	10.1	416,000
Total		1,448,000	6.9	320,000	1,791,000	8.4	485,000

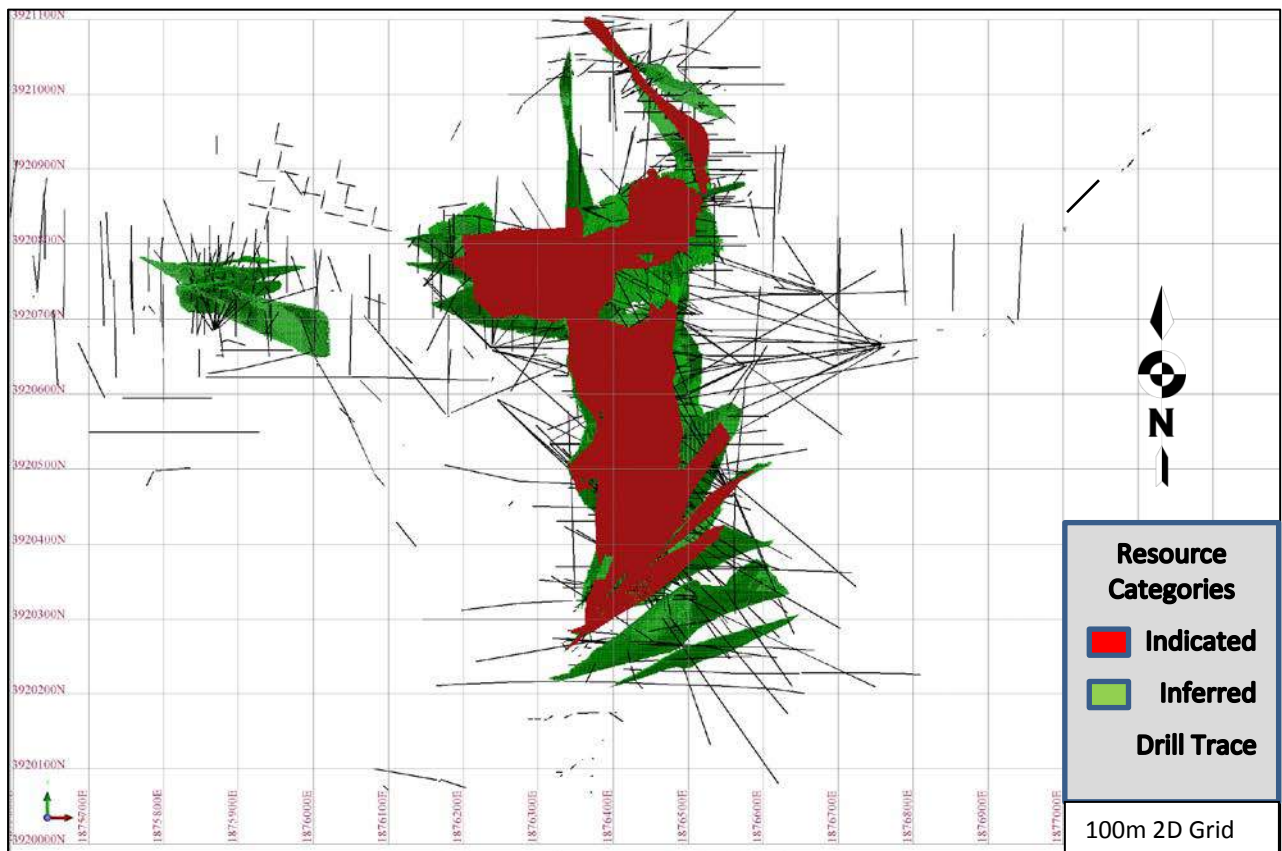

Figure 3: Plan View of Lodes Colour Coded for Resource Category with Drilling.

A total of 1,341 m of decline, strike and rise development have also been undertaken in the project area including a 600m exploration decline. The resource has been depleted by a total of 3500 tonnes at 9.06 g/t Au (1,020 oz Au). No detailed historical production records are available.

The resource has been reported at various cut off grades to provide insight into the sensitivities of the resource (Table 2). Reporting all material above a cut off of 3 g/t Au provides an indicated resource of 1,101,000 tonnes at 8.46 g/t Au for 299,500oz and an inferred resource of 1,506,000 tonnes at 9.7 g/t Au for 468,000 ounces of Au.

Table 2: Tuvatu Resource Reported above various cut-offs

Cut-Off g/t	Indicated			Inferred		
	material (t)	Au (g/t)	Au (oz)	material (t)	Au (g/t)	Au (oz)
1.0	1,943,000	5.61	350,300	3,022,000	5.8	561,000
2.0	1,435,000	7.07	326,200	2,156,000	7.5	520,000
3.0	1,101,000	8.46	299,500	1,506,000	9.7	468,000
5.0	683,000	11.25	247,000	872,000	13.9	390,000

The summary review of geology, resource models and estimates and the site visit were conducted by Mr Ian Taylor, BSc (Hons) MAusIMM (QP) who visited the site from the 25th to 28th February 2014. Mr Taylor viewed the geological setting, located some drill collars, inspected drill core, and sample storage.

Mr Taylor has sufficient experience which is relevant to the Tuvatu style of mineralization and deposits under consideration and to the activity which he is undertaking to qualify as a Competent Person as defined in the 2012 Edition of the 'Australasian Code for Reporting of Exploration Results, Mineral Resources and Ore Reserves' (Australia) and is a Qualified Person as defined in NI43-101 (Canada). He is a Member and certified professional of The Australasian Institute of Mining and Metallurgy (Melbourne). Mr Taylor is employed by Mining Associates Pty Ltd of Brisbane, Australia.

The following recommendations have been made after this review of the technical data on the Tuvatu Gold Project:

- Continue exploration work, both surface channel sampling and mapping, particularly in areas where veins outcrop, and areas amenable to open pit mining.
- As Lion One intends to develop a mine at the Tuvatu Project, exploration drilling should continue at a measured pace to improve understanding of veins locations and local structural complexity.
- Dewater the decline
- Emperor completed a feasibility study in 2000. Lion One should update the financials and finalise the approvals process with the MRD.

Anthony Woodward, B.Sc (Hons), M.Sc
Ian Taylor, B.Sc (Hons)

Brisbane, Australia

Effective Date: 6 May 2014

2 INTRODUCTION

2.1 ISSUER

This report is an independent technical review of the geology, exploration and current mineral resource estimates for the Tuvatu Gold Project in Fiji.

At the request of Mr Stephen Mann, Managing Director of Lion One Metals Limited (“Lion One”), the issuer, Mining Associates Pty Ltd (“MA”) was commissioned on 21 February 2014 to prepare an Independent Technical Report on the resources at the Tuvatu Gold Project.

MA has not been requested to provide an Independent Valuation, nor has MA been asked to comment on the Fairness or Reasonableness of any vendor or promoter considerations, and therefore no opinion on these matters has been offered.

2.2 TERMS OF REFERENCE AND PURPOSE

Lion One Metals Limited intends that this report be used as an Independent Technical Report as required under Part 4 “Obligation to File a Technical Report”, of Canada’s National Instrument 43-101 Standards of Disclosure for Mineral Projects (“NI43-101 Standards”).

At Lion One Metals Limited’s request, MA’s report includes:

- A new resource model encompassing all mineralized veins at the Tuvatu Gold deposit
- An updated resource estimate for the Tuvatu Gold deposit.
- A report that satisfies Part 4 Section 4.2 of Canada’s National Instrument 43-101 Standards of Disclosure for Mineral Projects.

2.3 INFORMATION USED

This report is based on technical data provided by Lion One Metals Limited to MA. Lion One Metals Limited provided open access to all the records necessary, in the opinion of MA, to enable a proper assessment of the project and resource estimates. Lion One Metals Limited has warranted in writing to MA that full disclosure has been made of all material information and that, to the best of the Lion One Metals Limited’s knowledge and understanding, such information is complete, accurate and true. Readers of this report must appreciate that there is an inherent risk of error in the acquisition, processing and interpretation of geological and geophysical data, and MA takes no responsibility for such errors.

Additional relevant material was acquired independently by MA from a variety of sources. The list of references at the end of this report lists the sources consulted. This material was used to expand on the information provided by Lion One Metals Limited and, where appropriate, confirm or provide alternative assumptions to those made by Lion One Metals Limited.

Three weeks were spent on data collection and analysis and preparation of this report.

Geological information usually consists of a series of small points of data on a large blank canvas. The true nature of any body of mineralization is never known until the last tonne of ore has been mined out, by which time exploration has long since ceased. Exploration information relies on interpretation of a relatively small statistical sample of the deposit being studied; thus a variety of interpretations may be possible from the fragmentary data available. Investors should note that the statements and diagrams in this report are based on the best information available at the time, but may not necessarily be absolutely correct. Such statements and diagrams are subject to change or refinement as new exploration makes new data available, or new research alters prevailing

geological concepts. Appraisal of all the information mentioned above forms the basis for this report. The views and conclusions expressed are solely those of MA. When conclusions and interpretations credited specifically to other parties are discussed within the report, then these are not necessarily the views of MA.

2.4 SITE VISIT BY QUALIFIED PERSONS

The summary review of geology and resource models and estimates and the site visit was conducted by Mr Ian Taylor, BSc (Hons) MAusIMM (QP) who visited the site from the 25th to 28th February 2014. Mr Taylor viewed the geological setting, located some drill collars, inspected drill core, and sample storage.

Mr Taylor has sufficient experience which is relevant to the Tuvatu style of mineralization and deposits under consideration and to the activity which he is undertaking to qualify as a Qualified Person as defined in NI43-101 (Canada). He is a Member of The Australasian Institute of Mining and Metallurgy (Melbourne). Mr Taylor is employed by Mining Associates Limited of Brisbane.

3 RELIANCE ON OTHER EXPERTS

MA has assumed, and relied on the fact, that all the information and existing technical documents listed in the References section of this report are accurate and complete in all material aspects. While we carefully reviewed all the available information presented to us, we cannot guarantee its accuracy and completeness. We reserve the right, but will not be obligated to revise our report and conclusions if additional information becomes known to us subsequent to the date of this report.

In general, copies of the tenure documents, operating licenses, permits, and work contracts were not reviewed and an independent verification of land title and tenure was not performed. MA has not verified the legality of any underlying agreement(s) that may exist concerning the licenses or other agreement(s) between third parties.

Land tenure and other select technical data as noted in the report were provided by Lion One and MA has relied on the integrity of such data.

A draft copy of the report has been reviewed for factual errors by the client and MA has relied on Lion One's knowledge of the Property in this regard. All statements and opinions expressed in this document are given in good faith and in the belief that such statements and opinions are not false and misleading at the date of this report.

4 PROPERTY DESCRIPTION AND LOCATION

4.1 PROPERTY AREA

Title to three Special Prospecting Licences (total area 10,565 ha) is held by Lion One Limited, a subsidiary company of Lion One Metals Limited (Table 3, Figure 4). The status of the tenements has not been independently verified by MA, letters from the Mineral Resources Department, Fiji to Lion One Limited have been viewed.

Table 3: Tuvatu Tenement Details

Tenement Number	Area hectares	Annual Expenditure Required	Date of Grant	Term	Interest
SPL1283	1,951	FJD\$700,000	Sept. 19, 2013	July 1, 2013 to June 30, 2016	100%
SPL1296	1,315	FJD\$700,000	Sept. 19, 2013	July 1, 2013 to June 30, 2016	100%
SPL 1465	8,900	FJD\$600,000	Dec. 23, 2013	Dec 2, 2013 to Dec 1, 2016	100%

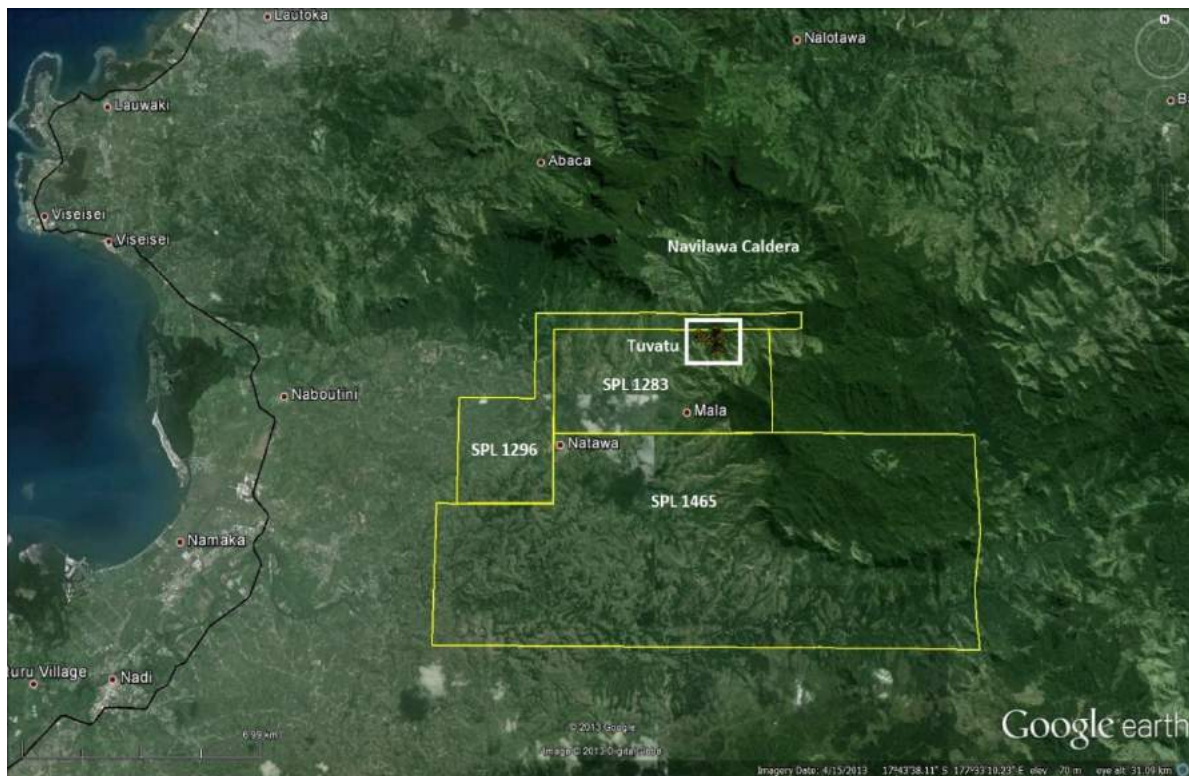

Figure 4: Project Location (Source: Lion One Metals, 2014)

4.2 PROPERTY LOCATION

The tenements are located in the upper reaches of Sabeto Valley approximately 24 km northeast of Nadi on the west coast of Viti Levu, and 15 km from the Nadi International Airport. The Tuvatu gold deposit is located within SPL1283, the portal lies within SSPL1296. SPL1465 is a contiguous lease with the existing Tuvatu leases extending to the south to cover additional prospective geology and to cover the area that was previously demarcated for a tailings dam by Tuvatu Gold Mines (TGM) in its 2000 mining study.

MA has not undertaken any title search (other than viewing on-line government tenement map databases) or due diligence on the tenement titles or tenement conditions and the tenement's status has not been independently verified by MA.

4.3 PROPERTY OWNERSHIP, RIGHTS AND OBLIGATIONS

Title to the property is held by Lion One Limited, a subsidiary of Lion One Metals Limited.

There are three types of land in Fiji; native land, crown land and freehold land. The project area lies mostly, if not all, within native land, classified as native reserve land. This means that Lion One has to acquire consent through signatures of a minimum of 75% of adult members of the Land Owning Unit ("LOU") for the land to be de-reserved. Lion One must then negotiate for a land lease that will require the consent of 50% of adults in the LOU.

There are also native Fijian leaseholders in the project area with whom Lion One must consult in its acquisition plans. Compensation agreements must be finalized with these leaseholders to gain access to their lease areas.

All land covered by the SPLs is native land which comes under the control of the Native Land Trust Board (NLTB) on behalf of the native owners. About 5% of the SPLs are under cane lease, through the Agricultural Land and Tenants Act (ALTA).

Native land is vested in the NLTB under the Native Land Trust Act which means that only the NLTB may grant any legal interest in native land. Most, if not all, the land required by Lion One for its mining tenements and native leases are within native land reserve which cannot be leased out to any non-Fijian unless such land is de-reserved.

4.4 ROYALTIES, AGREEMENTS AND ENCUMBRANCES

To the extent known by MA, there are no option agreements or joint venture terms in place for the property.

To the extent known by MA, there are no known obligations on ground covered by claims comprising the property.

To the extent known by MA, the company does have up to date compensation agreements with the native title landowners (Lion One, 2013).

4.5 ENVIRONMENTAL LIABILITIES

To the extent known by MA, there are no known environmental liabilities on the property.

4.6 REQUIRED PERMITS FOR EXPLORATION WORK

In Fiji the investor's right to continue exploration/development programs is written in the Mining Act. The guiding principle of Fiji's mineral investment policy is that Government assumes that the grant of an exploration licence implies a right to proceed to eventual project development. This is subject to the licence holder maintaining a vigorous geological and/or feasibility study program approved by the Minister responsible for Mineral Resources.

4.7 OTHER SIGNIFICANT FACTORS AND RISKS

To the extent known by MA there are no other significant factors and risks that may affect access, title, or the right or ability to perform work on the property.

5 ACCESSIBILITY, CLIMATE, LOCAL RESOURCES, INFRASTRUCTURE AND PHYSIOGRAPHY

5.1 ACCESS

Tuvatu lies on the west coast of Viti Levu, 24 km northeast of Nadi town and approximately 15 km by road from the Nadi international airport. The area is steep and rugged, and access is via the Sabeto Road which is sealed for about half the journey.

The Sabeto road turnoff is located approximately 10 minutes north of the Nadi International Airport. The Sabeto road follows the Sabeto River on its western side. The electricity pylons of the Monasavu Hydro line can be seen. Further along the Sabeto road, the road forks, with the left fork going to Korobebe village, and on to Navilawa village. Tuvatu is located on the road to Navilawa.

SPL1283 and SPL1296 cover land areas in the upper catchment of the Sabeto River immediately south of Navilawa village. The tenements are bounded to the southeast by the Namotomoto ridge. Nagado village is located on this ridgeline. The Korobebe village is located on the banks of the Sabeto River about 4 km southwest of the Tuvatu prospect and further downstream are the villages of Naboutini, Koroyaca and Sabeto. On the opposite side of the river from Sabeto village is Natalau village. Indian cane farmers lease the land in between the Fijian villages.

Nadi is the closest city and is serviced by direct daily flights from Brisbane, Melbourne, Sydney and Auckland by several Australian airlines. Tuvatu is readily accessed from Nadi International Airport by the Sabeto Road. A network of local formed roads and pastoral tracks provides good access to most of the project area. During the wet season (November to March), major and minor creeks may be impassable for some days. In wet weather, four wheel drive vehicles are required to access the tenements. Creeks and adjacent areas are generally thickly vegetated while the spurs and ridges are dominated by open grasslands.

5.2 CLIMATE

Fiji experiences a mild tropical South Sea maritime climate without great extremes of heat or cold. Winds are generally light to moderate and blow from E-SE during all seasons. Temperatures average 22°C for the cooler months (May to October) while November to April temperatures are higher with heavy downpours.

The islands lie in an area occasionally traversed by tropical cyclones. These are mostly confined to the period November to April, with greatest frequency around January and February. On average, some ten to twelve cyclones per decade affect some part of Fiji, with two or three causing severe damage. Specific locations may not be directly affected for several years but the dominant north-west tracks give some increased risk of damage in the outlying north-west island groups.

Viti Levu's climate is dominantly controlled by oceanic temperatures and winds, restricting the diurnal temperature range heavily and the average daily range is 8.5°C to 10.3°C. Average minimum temperatures for Nadi range from 18°C to 23°C while average maximums range from 28°C to 32°C; it can be expected that these are a good guideline for the Tuvatu area, given its close proximity to Nadi. Mean rainfall in the area varies from 50 mm in July to a high of 300-325 mm during the December to March wet season.

5.3 LOCAL RESOURCES

Tuvatu is located within the upper reaches of the Sabeto Valley. The area hosts a number of small villages that are dependent on the local waterways (e.g. Sabeto River) to supply water for local sustainable agricultural practices such as sugar cane, coconut oil and fruits and vegetables. English is

the official language. However, Fijian and Hindi are also taught in schools as part of the school curriculum.

The major towns in close proximity to the Tuvatu area are Lautoka, Nadi and Ba (Table 4). Lautoka, Fiji's second-largest city, is located 30 km from Tuvatu. The local economy still relies heavily on the sugar industry and the Lautoka Sugar Mill has been operating since 1903. Nadi is Fiji's third-largest city and a tourist and business hub due to the presence of the Nadi International Airport.

The major land use in the Tuvatu region is pastoral, with most income generated from sugar cane, copra and rice production. Fishing, manufacturing and tourism industries are also employers in the region. Any skilled workforce for a mining development in the region would be expected to be drawn from coastal Nadi-Lautoka-Ba region. There are also experienced former mine workers from the Vatukoula Gold Mine.

Table 4: Population Centres (2007)

Town	Population	Principal Activity
Lautoka	52,220	Agriculture, tourism, fishing
Nadi	42,284	Tourism, manufacturing
Ba	18,526	Agriculture, fishing, mining

(Source: Fiji Bureau of Statistics)

5.4 INFRASTRUCTURE

Fiji is one of the most developed of the Pacific island economies, although a large subsistence sector still exists. Sugar exports, remittances from Fijians working abroad, and a growing tourism industry (with 400,000 to 500,000 tourists annually) are the major sources of foreign exchange. Sugar processing makes up one-third of industrial activity.

Little infrastructure exists within the local area proximal to the Tuvatu project other than a small exploration facility. Local villages utilise a combination of traditional and modern practices but do not contain any significant infrastructure. The majority of regional infrastructure, such as transport, telecommunication and energy revolve around the nearby cities of Nadi and Lautoka.

Nadi is equipped with modern technology for both its internal and international telecommunications. All major towns have digital telephone exchanges and the islands are linked by cable and satellite to worldwide networks. The project area is covered by GSM mobile-phone reception.

The Fiji Electricity Authority ("FEA") holds the monopoly in all facets of the energy sector including generation, transmission and distribution. Hydroelectric and diesel are the two sources of power generation for the FEA. Its supply capacity currently stands at 180 megawatts, however rising use of electricity has prompted government to call for submissions from independent power producers. The FEA has an 11 kV line at Korobebe village, which could supply 2 MW of power. This line could be upgraded by the Fiji Electricity Authority to 33 kV from the Sabeto turn-off to the mine site. The villages around Tuvatu chiefly utilise fuel wood and small diesel generators.

5.5 PHYSIOGRAPHY

The upland areas of the Tuvatu project area are grassland. Stream valleys and their perimeters are heavily vegetated. Several intermittent and perennial streams are located within the prospecting licenses. Elevation of the Tuvatu property ranges from 50 m to a maximum of 700 m. The area is hilly with slopes of 15%-30 % being common.

6 HISTORY

6.1 PREVIOUS OWNERSHIP

Historical activities began during the early part of the 20th century with prospecting in the upper reaches of the Sabeto River with no evidence that the mineralized lodes at Tuvatu were discovered. Some pitting and limited underground work took place between 1945 and 1952 when Bayley and Bryant operated PL 689. Later work in the area was undertaken by the Nadele Syndicate.

In the period from 1977 to 1979 Aquitaine Fiji explored the Tuvatu area. In 1987, Geopacific Ltd pegged out SPLs 1283 and 1296. During the next ten years, Geopacific Ltd invested approximately \$1.5M in exploration at Tuvatu. For three of these years, Geopacific Ltd was in association with Noranda Pty Ltd. In December 1995, Geopacific Ltd entered into an option agreement with Emperor Mines Ltd. and in June 1997, Emperor exercised its option to purchase 100% of the tenements. Emperor then incorporated the Tuvatu Gold Mining Company Limited (“TGM”), a subsidiary of Emperor Gold Mining Company, to manage the property.

In 2007 following the closure of the Vatukoula gold mine Emperor Gold Mining Company (at the time a subsidiary of DRD Ltd), sold its Fijian assets including the Tuvatu property to Westech Gold Pty Ltd and Red Lion Management Ltd. Licenses covering the Tuvatu property were re-issued in the name of Lion One by the Fijian Government. Subsequently American Eagle Resources gained control of Lion One Limited, the holder of the Tuvatu project. Lion One Metals is the product of the reverse takeover in January 2011 of X-Tal by American Eagle Resources.

6.2 PREVIOUS EXPLORATION

All historical work described in this section was conducted within the tenements currently held by Lion One Limited.

6.2.1 Tuvatu Project Area

Some pitting and limited underground work was undertaken by Bayley and Bryant between 1945 and 1952 when they operated PL 689. Later geological work undertaken by the Nadele Syndicate included the pitting of two lodes, trenching and driving an adit but no records of the syndicate’s work have been located.

Aquitaine Fiji explored the area from 1977 to 1979 and located a soil anomaly of 1.4g/t Au, which was not pursued. In 1987, Geopacific Ltd pegged out SPLs 1283 and 1296 in the area and investigated the soil anomaly previously identified by Aquitane Fiji. Geopacific discovered the outcrop of what is now called the Tuvatu lode in the vicinity of the soil anomaly.

From 1995 to 2001 TGM conducted 3 phases of exploration at Tuvatu. The Phase 1 programmes carried out between April 1996 and February 1998, involved initial regional geological mapping and stream sediment sampling which located the Tuvatu gold deposit in the SKL-Nasivi area. A number of geophysical surveys were also completed including a dipole-dipole IP survey and airborne magnetics/radiometrics survey. Phase 2 followed in March 1999 with subsurface exploration and development, including limited trial mining and metallurgical testing.

Phase 3 commenced in 2000 with work on a feasibility study but the study was suspended in late 2000 as part of a general cost-cutting exercise by Emperor due to the low gold price at the time.

The Phase 3 evaluation of the Tuvatu resource area included surface diamond and percussion drilling to test some peripheral anomalies as well as down-dip extensions of the various Upper Ridges lodes. The program included mine and metallurgical design, environmental plans and social acceptance

issues. In addition, re-mapping of the underground development took place in order to develop a robust structural model for the area. Further metallurgical test work was also completed.

Overall there have been three programs of drilling at Tuvatu from exploration through to resource delineation. Drilling has been completed both on the surface and from the underground exploration decline. Drilling methods included both diamond drill (DD) and reverse circulation (RC).

In total TGM completed 51,484m of diamond core drilling and 9,265m of RC surface drilling, as well as 13,407m of underground drilling. A total of 1,341 m of decline, strike and rise development was also been undertaken in the project area including a 600m long exploration decline developed to a depth of 240m below surface in the region of the Upper Ridges lodes.

6.2.2 Regional Exploration

Only limited regional exploration had been carried out in the area by explorers (primarily Aquitaine Fiji) before TGM's work. In the 2001-2003 period a regional exploration program was carried out by TGM that involved regional mapping, trenching, stream sediment and soil sampling. This work identified more than 10 new prospect areas outside the Tuvatu mine area.

Detailed exploration was carried out by TGM at Nubunidike, Ura Creek, Jomaki, Malawai, and Kubu prospects. The Nubunidike and Ura Creek prospects were the most advanced prospects. Exploration work commenced at Qualibua in June 2002. Subsequent ridge and spur soil geochemistry located high tenor gold-in-soil anomalies at the Korobebe prospect.

Upon gaining control of the Tuvatu property Lion One commenced detailed mapping and geochemical sampling. Work concentrated on the region south of the Tuvatu resource area and around Qalibua Creek to the north. Two surface diamond drillholes were completed in October 2008 at the Nubunidike prospect to test the Nubunidike/Hornet Creek/290 Vein system.

6.3 HISTORIC RESOURCE AND RESERVE ESTIMATES

A number of historical mineral resource estimates were carried out at Tuvatu by previous operators over the period from 1997 to 2000.

6.3.1 TGM 1997 Upper Ridges Resource

A resource figure was calculated internally by TGM in September 1997 for the Upper Ridges area as 904,000 tonnes @ 5.1 g/t Au (149,272 ounces). This was a vein-style polygonal estimate with 25 m radius polygons being drawn on long sections in the plane of each hole. No lower cut-off was applied.

6.3.2 TGM 1998 Upper Ridges Resource

The resource was updated using similar methodology in February 1998. Using a lower cut-off for each intersection of 2 m-grams, a boundary was drawn around all intersections greater than 2 m-grams. Continuity of veining beyond 25 m was assumed where no conflicting evidence occurred. Equal weighting was given to each intersection within the model boundary of the lode when calculating average width and average grade of the lodes. A density of 2.7 g/cm³ was used. An overall resource figure for the Upper Ridges lodes of 602,000 tonnes @ 8.2 g/t Au was calculated for a total of 159,362 ounces (Table 5).

Table 5: Summary of Upper Ridges Resources, TGM Feb 1998

Lode	True Width	Tonnes	Grade (g/t)	Ounces
U Ridges West 1	1.00	16,462	24.74	13,093
U Ridges West 2	1.71	96,648	4.65	14,449
Standing Stone	1.57	147,979	7.00	33,303
Upper Ridges 1a	1.63	97,570	10.79	33,848
Upper Ridges 1b	1.81	17,201	14.41	7,947
Upper Ridges 2	2.39	101,441	11.45	37,343
Upper Ridges 3a	1.41	76,198	4.21	10,314
Upper Ridges 3b	1.32	18,194	8.45	4,943
Upper Ridges 4	1.00	30,672	4.18	4,122
TOTAL	1.69	602,365	8.23	159,362

This estimation extrapolated the continuity of the veins over vertical and lateral distances of more than 25 m. If polygons around individual intersections were restricted to 25 m then the inferred tonnages decreased by the order of 50-60% reflecting the lower density of drilling in the southern part of the Tuvatu Mine. Additional drilling was considered to be required to infill this resource area in order to upgrade the area to Indicated Resource category.

6.3.3 Geoval 1998 Global Resource

Between September 1997 and February 1998, resource consultants Geoval completed a resource calculation for the Tuvatu Lode and Nasivi-SKL stockwork area. Estimated used a 3D “service variable” block modeling technique using 2.0 m composites and a 1.0 g/t cut-off. A revised resource figure for the Murau Flatmake was calculated using the September 1997 Geoval block model after the area included in the February 1998 Geoval re-calculation of the Nasivi-SKL stockwork was excluded. Global resource figures for the various lodes are summarised in Table 6.

Table 6: Summarised Tuvatu Resource (Feb 1998)

Lode	Lower Cut-Off	Tonnes	Grade (g/t)	Ounces
Upper Ridges	2.00 m-g	602,000	8.2	159,362
Nasivi / SKL	1.00 g/t	323,000	3.5	36,244
Murau	1.00 g/t	196,000	2.2	14,249
Tuvatu	1.00 g/t	103,000	2.2	7,186
TOTAL	1.00 g/t	1,225,000	5.5	217,041

6.3.4 TGM 1999 Upper Ridges, Nasivi and SKL Resource

After the completion of the Phase 2 work programme by TGM in July 1999, an additional resource calculation was completed for the Upper Ridges area based upon data gained from underground development and surface and underground drilling (Table 7). A polygonal estimation was carried out internally by TGM with 25 m radius polygons being drawn on longitudinal sections in the plane of each interpreted lode. Using a lower cut-off for each intersection of 2 m-grams a boundary was drawn around all intersections greater than 2 m-grams.

In contrast to previous calculations an upper cut of 30 m-grams was applied where applicable. This figure was established by plotting a log normal cumulative frequency plot of all available Upper Ridges data and measuring the m-gram figure at the 95 percentile level. Continuity of veining beyond 25 m was assumed where no conflicting evidence occurred. Equal weighting was given to each intersection within the model boundary of the lode when calculating average width and average grade of the lodes. A density of 2.7 g/cm³ was used.

Table 7: Upper Ridges Resource (July 1999)

Lode	Lower Cut-Off	Tonnes	Grade (g/t)	Ounces
Indicated	2.0 m-g	19,300	9.7	6,020
Inferred	2.0 m-g	964,000	7.8	241,775
TOTAL	2.0 m-g	983,300	7.8	247,795

Two areas of indicated resource were calculated for the UR1 South strike drive area and the UR2 North strike drive area based on geological and channel sampling data on 2 m centres in the development underground. It was assumed that the structures could be extrapolated for a minimum of 25 m in the vertical orientation based upon results from the developed rise on the UR1 South and UR2 South lodes.

The resource figures calculated using development sampling data for the UR1 South and UR2 North development were found to be within 10% and 15% respectively of the figures calculated from drill holes. In addition it was found that the sampled grade of each of these areas was higher than indicated by drilling.

Upon completion of the Phase 3 drilling programme, the geological model was updated and a new manual resource calculation was completed by TGM using the same parameters as for the July 1999 estimate. Figures previously calculated by Geoval for the Nasivi-SKL area were superseded by resource figures for the GRF steep shear and the Murau lodes. Updated resource figures were not calculated for the SKL flatmakes. Preliminary figures were also calculated for the West lodes, located 500 m west of the Nasivi-SKL area.

6.3.5 Vigar 2000 Resource

In April 2000, Andrew Vigar of Vigar and Associates (“VA”) was commissioned to review the geology and resource estimates detailed by TGM. Further to this VA constructed a geological and resource model for the Upper Ridges lodes and estimated geological resources for each lode. Indicated resource estimates were subsequently converted to reserves using economic cut-offs, minimum mining widths and dilution.

In August 2000, following a verification of the Tuvatu database, it was found that a number of intercepts used in the April 2000 resource estimate had been excluded from the model and VA and Associates were commissioned to revise the resource calculation

Lodes, geological units, workings and resource zones in the Upper Ridges area (as well as the GRF lode) at Tuvatu were defined as a series of closed wire-frames. Each wire-frame is made up of a series of connected triangles which fully enclose a volume and is referred to as a “solid”.

Lodes were modelled as mutually exclusive wire-frames, one for each lode (Table 8). The lode widths were taken from the wire-frames. All drill-holes intersecting the structure were used, whether mineralized or not.

Table 8: Lode wire frame –drillhole details

Wireframe	Number of intercepts	WF Volume (m ³)
UR1	69	117710.3
UR2	133	300234.5
UR4	45	79406.8
UR5	48	127694.4
UR6	36	102722.7
UR7	15	97685.6
UR8	11	104455.7
URW1	93	220146.2
URW2	72	151057.8
URW3	88	174019.1
GRF1	24	38271.1

A total of 41 lodes were identified of which 37 had sufficient intercepts to be modelled in the resource estimate. True widths were used and a mining width of 1.2 m allowed, fully diluted at zero grade.

One block model to accommodate the major lodes was created to contain the grade model and allow for tonnage, grade and reef width estimates. The blocks were set at 9.6m x 9.6m x 9.6m, with sub-blocking down to 1.2m. Ordinary Kriging estimation was used for the grade of each block. Data used for the calculation were drill lode composites where an upper cut of 75.0 Au m-grams was applied on the raw drill data prior to lode compositing.

Lode blocks were filled with grades using the estimation of a width*grade accumulation using ordinary kriging and calculation of grade using the local block model width. This method also removed any bias with direct estimation of grades where wire-frame volumes were not adjusted. Each lode was filled separately only using drill intercepts from that lode. Estimates were made as width multiplied by grade and the grade back-calculated.

The extent of the search ellipse used in the Ordinary Kriging modelling of the lodes was based on analysis of the level data, geological controls and test runs to create a grade distribution that, based on experience with narrow vein deposits, was likely to be realistic.

Resources were classified in regions as Indicated or Inferred based on drill spacing, kriging variance and number of holes used in estimation of each block. A density of 2.7 t/m³, a cut-off grade of 3.0 g/t Au and a minimum width of 1 m were applied.

Table 9 summarises the total resources as reported by VA in August 2000 using a 3.0 g/t Au cut-off. The resource was stated as being JORC compliant at the time. The resource estimate for the Murau and West lodes was not recalculated by VA in 2000 and is an original estimate undertaken by TGM internally in February 2000 for which there is no documentation available. No further resource drilling was conducted after 2000 until 2012.

Table 9: Historical Resource Figures Vigar 2000

Lode	Indicated Resource			Inferred Resource		
	Tonnes	Gold grade g/t	Gold ounces	Tonnes	Gold grade g/t	Gold ounces
Upper Ridges	785,100	7.9	199,408	616,200	9.8	194,150
GRF	42,700	6.8	9,335	6,000	4.7	907
Murau				89,700	6.6	19,034
West Lodes				100,300	7.3	23,540
TOTAL	827,800	7.9	208,743	812,800	9.1	237,631

6.4 HISTORIC UNDERGROUND DEVELOPMENT AND SAMPLING

A total of 1,341 m of decline, strike and rise development has been undertaken in the project area including a 600 m exploration decline.

During TGM's Phase 1 an exploration decline was developed with minor crosscut and strike drive development to evaluate the continuity and grade of the gold mineralized structures. Underground development started in November 1997 and a total of 572.40 m of development was completed to a depth of 240m below surface. Geological mapping of the underground development and systematic channel sampling was carried out. A total of 588 samples were found to exceed 1.0 ppm and 214 samples were found to exceed 10.0 ppm Au. The maximum value was found to be 0.6 m at 840 g/t Au for a vertical sample taken from H-Lode. In total 32 samples were found to exceed 100 g/t Au.

A number of the lodes were intersected and sampled and an underground drilling programme was undertaken. In conjunction with the underground development, 17 underground diamond drill holes (TUG-01 to 17) were completed for a total of 1,108 m of HQ diameter core. Drilling was carried out using a Longyear LM-75 electric hydraulic drilling rig. The purpose of these holes was to infill surface drilling and to assist in planning future development.

Phase 2 of exploration work at Tuvatu started in March 1998 and involved deepening of the decline in order to access the Upper Ridges lodes in the southern part of the resource area. These lodes had previously been identified during Phase 1 by surface drilling at a broad spacing. In conjunction with the Phase 2 underground development, 26 more underground diamond drill holes (TUG-18 to 43) were completed for a total of 1,374 m of HQ diameter core. Drilling was carried out using a Longyear LM-75 electric hydraulic drilling rig. The purpose of these holes was to infill surface drilling and to assist in planning development. A bulk sample of Upper Ridges' ore from the underground development was dispatched to Vatukoula for metallurgical test work. In addition a small trial mining exercise was carried out on veining associated with the Nasivi/SKL stockwork.

During Phase 3 a series of 69 underground diamond drill holes (TUG045–113) were completed for a total of 10,926 m. Drilling was carried out using a Longyear LM-75 electric hydraulic drilling rig and a Kempe rig. These holes were drilled to infill and expand the Upper Ridges resource and test peripheral mineralized zones in the Murau area. This programme successfully extended the Upper Ridges lodes (particularly UR2) and upgraded the Phase 2 resource.

7 GEOLOGICAL SETTING AND MINERALIZATION

7.1 REGIONAL GEOLOGY

The information on regional geology is taken from Vigar, 2009.

Fiji lies on the boundary of the Indo-Australian and Pacific tectonic plates, a zone marked by seafloor spreading and transform faulting. The island is at the midpoint of the opposing Tonga Kermadec and New Hebrides convergence zones. It is separated from these actual convergence zones by two extensional back arc basins, the North Fiji Basin to the west and the Lau Basin to the east and a series of transform faults including the Fiji Fracture Zone and the Matthew Hunter Ridge. Approximately five million years ago (Miocene/Pliocene Period) the area was the site of a number of major shield volcanoes, formed along a northeast - southwest trend.

Tuvatu is one of several epithermal gold systems along the >250 km northeast trending Viti Levu lineament, which are genetically associated with alkalic magmatism (Figure 5). A number of gold deposits have been discovered along this trend including Tuvatu, Vatukoula and Raki Raki. The Vatukoula or Emperor Mine has produced some 7 million ounces since 1937.

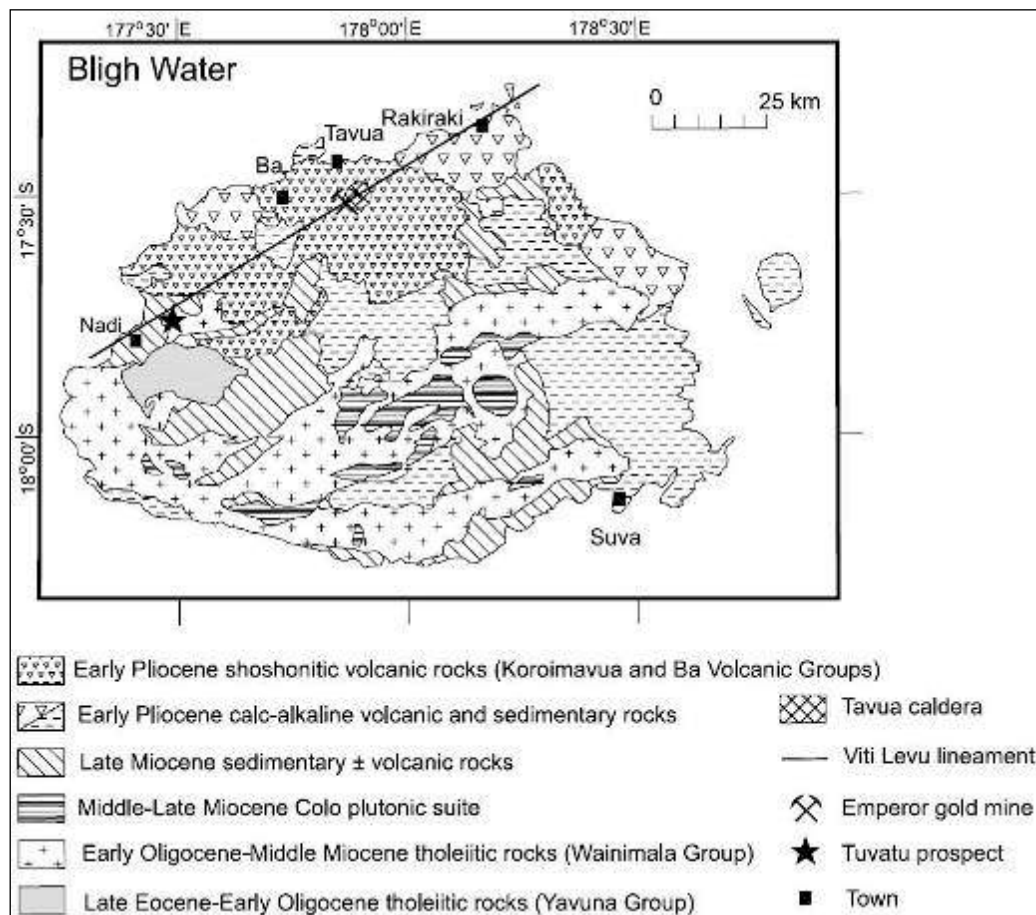

Figure 5: Regional Geology. Location of Tuvatu project with respect to Viti Levu lineament is indicated
(Source: Spry and N. L. Scherbarth, 2005)

The oldest unit in the region is the Nadele Breccia (Late Oligocene -Middle Miocene, 29 to 23 Ma). Thin layers of sandstone and siltstone are interbedded with grits and often exhibit cross-bedding. Polymict breccias tend to be very coarse, compact and with generally angular clasts ranging from 5 mm to 200 mm (Niurou, 1997). Minor occurrences of limestone have also been noted. Pillow

basalts occur as part of this sequence and can be seen in road cuttings on the project access road. The Nadele Breccia is part of the earliest volcanic activity in Fiji which took place during a period of island arc development. The volcanic units were deposited within an active fore-arc basin as proximal dispersal aprons of volcanic sediment derived from volcanic edifices (Hathway 1993).

Sabeto Volcanics (Late Miocene–Early Pliocene, 5.5 to 4.8 Ma) unconformably overlie the Nadele Breccia and represent the basal unit of the Korroimavua Volcanic Group, which is the oldest shoshonite volcanism in Fiji. The volcanics occur in a north east trending band across the north western side of Viti Levu and host a number of gold mines and prospects including Tuvatu, Vatukoula and Raki Raki. The unit consists of a series of interbedded andesitic volcanoclastics and flows. Hatcher (1997) subdivided this group into three units comprising a basal volcanoclastic breccia (30 m to 45 m), andesite porphyry flow (30 to 40 m) and volcanoclastic conglomerate (40m). The contacts were observed dipping at 50° to 60° to the east-southeast.

A clear contact can be observed in the field at the position of the unconformity and is often accompanied by a distinct change in soil types with the red brown Nadele Breccia contrasting the grey sandy soils of the Sabeto Volcanics. High ridges and cliffs emphasise this gradation due to the resistance of the Sabeto Volcanics to weathering.

The Navilawa Monzonite (Late Miocene – Early Pliocene, 4.85 Ma) intrudes the Nadele Breccia in the northeast of the project area and hosts the majority of the mineralization. The intrusive has been divided into two phases, a central coarse to medium grain monzonite and peripheral micro monzonite. Abundant dykes cut the area ranging in composition from pegmatite to andesite, aplite and monzonite. The composition of the monzonite is equigranular with plagioclase (45%) and K-feldspar (45%) with lesser biotite and pyroxene. Considerable local variation in composition occurs with changes in grain size and inclusion of country rock. The overall intrusive complex is elongate in a north east orientation. Numerous small intrusive stocks, dominantly composed of micro monzonite also occur but tend to be elongated in a north northwest direction.

A-Izzeddin (1997) suggested that there is a spatial and temporal relationship between the emplacement of the intrusive complex and mineralization. The Tuvatu area appears to have had one to two kilometres of overburden removed since emplacement of the intrusive complex, which may represent the magma source for overlying volcanism. The gold mineralization therefore represents deep-seated hydrothermal fluids emplaced in the very upper portions of the magma complex during the waning phases of volcanism.

7.2 LOCAL GEOLOGY

Tuvatu is one of several gold prospects known from the Sabeto area of north-western Viti Levu. Other gold and gold copper prospects in the local region are at Vuda, Navilawa (Kingston Mine and Banana Creek) and Nawainiu Creek, all associated with known or presumed centres of volcanic activity and/or volcanic core complexes within the shoshonitic Korroimavua Volcanic Group of late Miocene to early Pliocene age.

Basal units of the Sabeto Volcanics (part of the Late Miocene-Early Pliocene Korroimavua Volcanic Group) unconformably overlie Nadele Breccia in the Sabeto Valley. Members of the Sabeto Volcanics found outcropping in the area have shoshonitic affinities and include andesitic and biotite-bearing dacitic lithic and crystal tuffs, grits, agglomerates and minor flows. Shoshonites belonging to the Korroimavua Volcanic Group have been age dated at 5.88 Ma.

The volcanoclastic units were subsequently intruded by a monzonitic stock (Figure 6). Mapping by Emperor geologists indicated that it is a composite intrusive body with several different phases of intrusion associated with it. The monzonite within the Tuvatu prospect area is locally brecciated and

varies in grain size. A series of pegmatite dykes, andesitic dykes and stocks have also intruded the area. The monzonite has been dated at 4.85 Ma, and is interpreted to be co-magmatic with the volcanic units of the Koroimavua Volcanic Group. It probably represents the root of a caldera and is elongate in a northeast-southwest orientation.

Locally the geology is structurally complex with the area cut by an 60 m wide east-west striking fault zone referred to as the Core Shed Fault (CSF) which is exposed near the portal of the decline and can be traced for over 5 km along strike. Additional westerly striking structures locally offset veins.

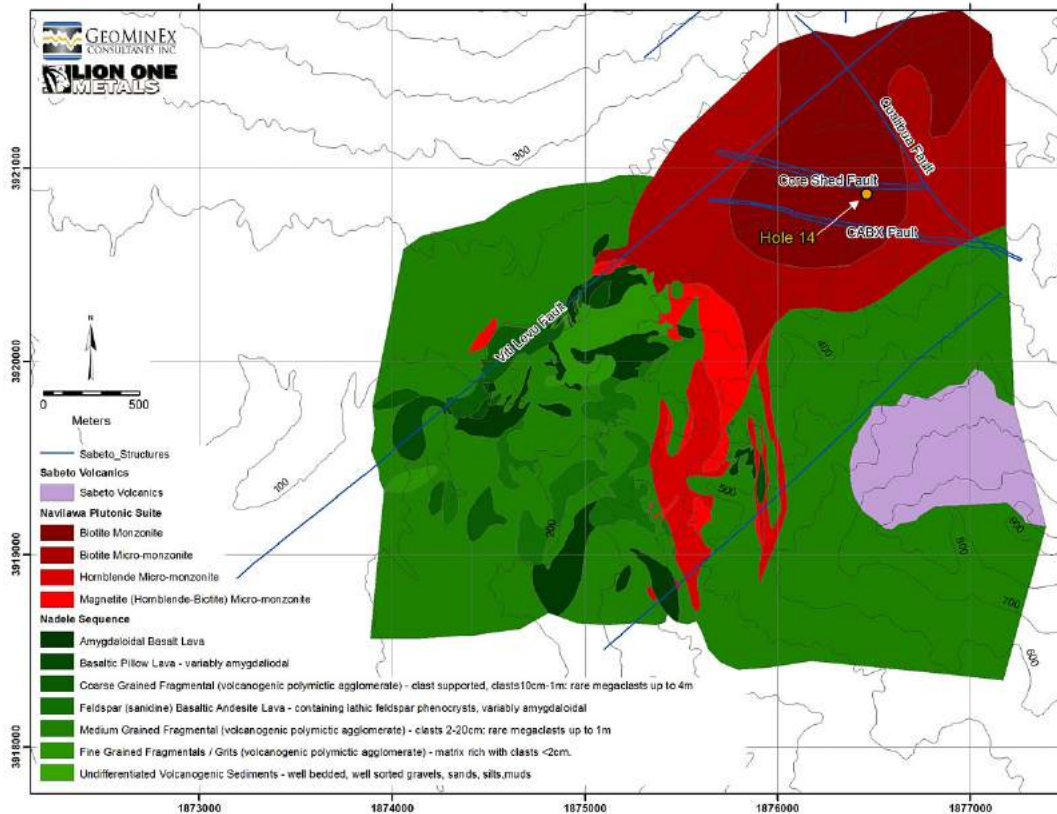

Figure 6: Project Geology

7.3 MINERALIZATION

Mineralization is structurally controlled and occurs as sets and networks of narrow veins and cracks, with individual veins generally ranging from 1 mm to 200 mm wide (Figure 7, Figure 8). Zones of veining which comprise the lodes may be up to 5 m wide. The main mineralized zone (Upper Ridges) comprises eleven principal lodes with a strike length in excess of 500m and a vertical extent of more than 300 m. Another major zone of mineralization (Murau) strikes east-west and consists of two major lodes with a mapped strike length in excess of 400 m.

Although gold mineralization is primarily hosted in monzonite it can also occur in the volcanic units. Veins are narrow, generally less than 1 m up to a maximum of 7 m, and ore grades are erratic. Lode mineralogy is varied, with most veins containing quartz, pyrite, and base metal sulphides.

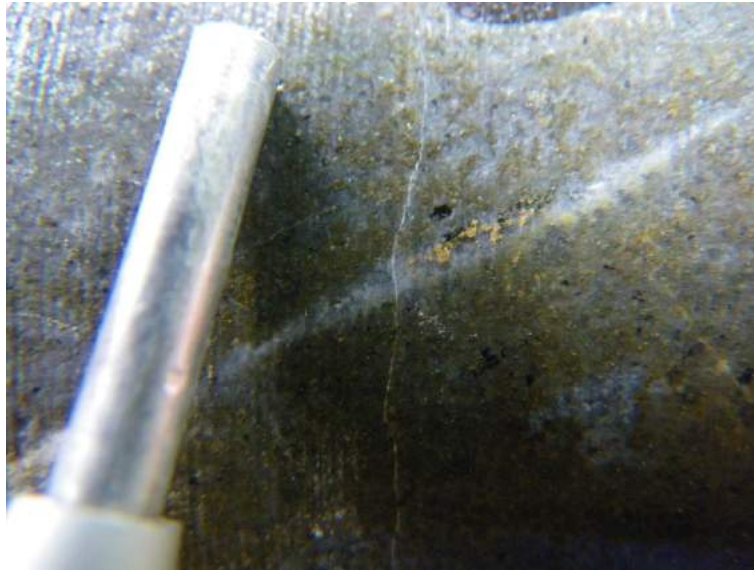

Figure 7: Visible Gold in W3 lode, TUDDH371 at 204.3m (I.Taylor, 2013)



Figure 8: Murau Lode outcrop (I.Taylor, 2013)

A very high proportion of the gold occurs as either free gold or is contained in quartz or pyrite composite particles that can be floated. Free gold present is both fine and coarse grained. Mineralization is clean with respect to deleterious elements such as arsenic, selenium, and uranium.

A number of different lode structures were identified by TGM geologists in the Tuvatu resource area, and zones of veining which comprise the lodes may be up to 5 m wide. The main lode structures identified by TGM are shown in Figure 9 and comprise 10 lodes in the Upper Ridges area, 2 lodes in the Murau area, 3 lodes in the West (Plant Site) area, 2 lodes in the Tuvatu area and 3 lodes in the SKL area. Lodes were re-interpreted by Lion One geologists following infill and resource extension drilling (Figure 10).

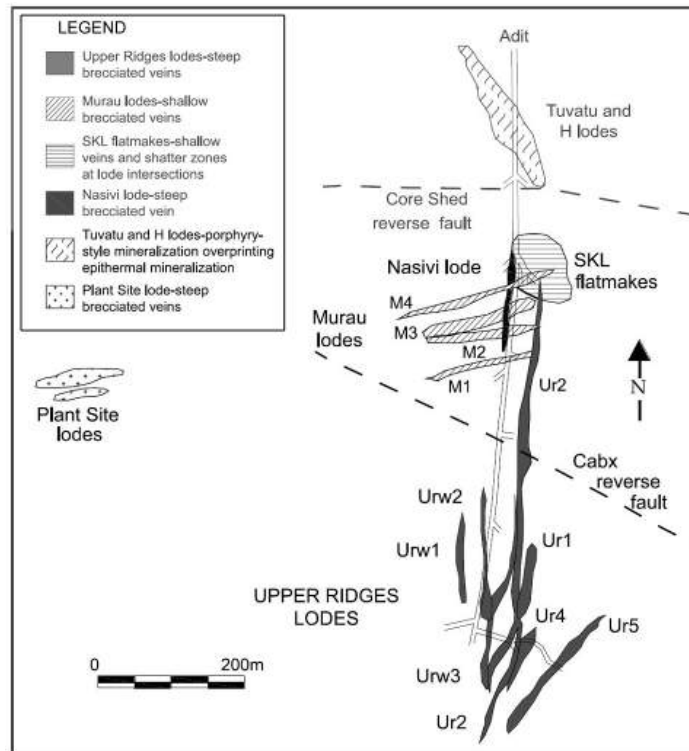

Figure 9: Plan view of Tuvatu lode structures (historic interpretation) (Source: P. G. Spry and N. L. Scherbarth, 2005).

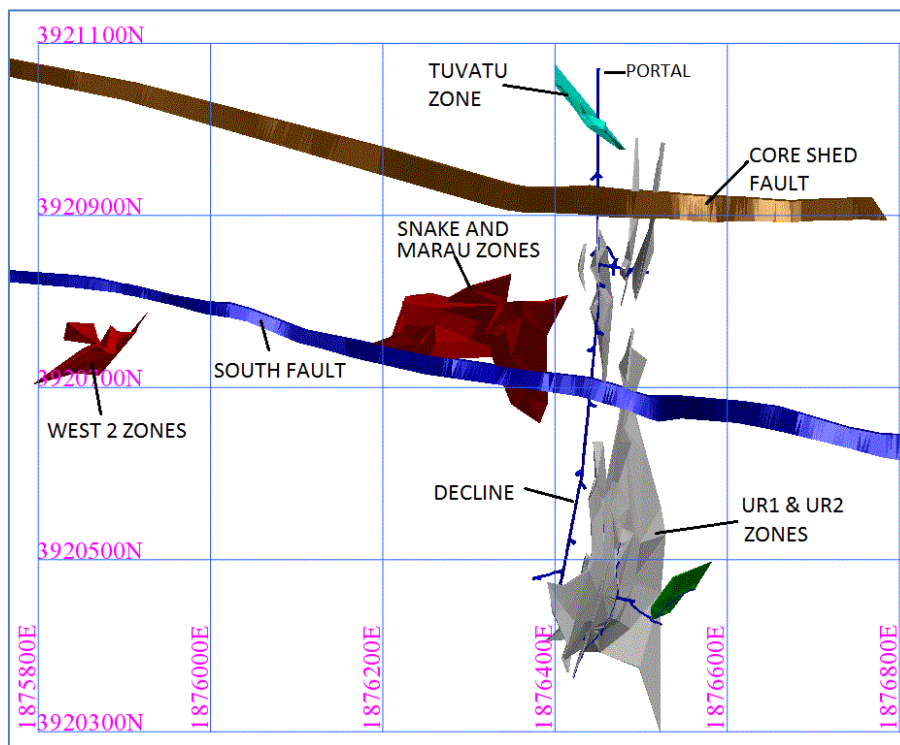

Figure 10: Current Lion One Interpretation of Mineralized Zones

In addition a number of other lodes have been identified in the local area but remain untested. The grades of individual lodes vary considerably due to the “spotty” nature of the gold and the variability

in width of the host structures. Average grades for the lodes range from 2.0 g/t to 10.0 g/t. Gold mineralization tends to be quite coarse and visible gold is often observed in mineralized sections of core (Figure 7).

7.3.1 Structural Controls

Gold mineralization at Tuvatu is considered to have developed during an episode of northeast-southwest shearing and is intimately related to but postdates the emplacement of a high level monzonite intrusive.

7.3.2 Dimensions and Continuity

Mineralization is generally hosted in a series of sub-vertical, north and north-northeast striking trending veins as well as shallow, south dipping veins (locally referred to as “flatmakes”). In spite of the narrow widths of individual veins the gross lode structures appear to be continuous for over one hundred metres. The majority of lodes vary in width from 0.5 m to 5.0 m with an average width of 1.1 m. (individual vein intercepts have been recorded as low as 4 cm)

The Tuvatu and H Lodes are up to 5 m wide and are characterized by porphyry-style copper mineralization. The H Lode is crosscut locally by epithermal gold veins, and the Tuvatu Lode is characterized by potassic alteration and hosts chalcopyrite and biotite.

7.3.3 Paragenesis

Scherbarth and Spry (2006) suggest that the mineralized zone at Tuvatu may have originally developed as a porphyry copper system which was overprinted by epithermal gold mineralization. The style of mineralization is thought to have evolved as the local monzonite intrusives cooled and meteoric waters mixed with the magmatic fluids, resulting in the gradational changing of the mineralization and alteration styles.

Mineralization associated with the porphyry copper system is characterised by apatite-k feldspar-magnetite-biotite veins with intense potassic alteration selvages. These veins are considered to have developed as the monzonite intrusive was in the final stages of crystallisation and early stages of cooling. As the system cooled it was overprinted by a phase of phyllic alteration which was characterised by a quartz-muscovite-pyrite assemblage. The system was then overprinted by a set of quartz-adularia veins accompanied by lesser amounts of calcite, chalcopyrite, pyrite, galena, tellurides and native gold. These veins generally have narrow chlorite-smectite selvages and commonly exhibit banded textures. A summary of the mineral paragenesis at Tuvatu is shown in Figure 11.

Minor roscoelite (vanadium K-mica) has also been observed in association with the quartz-adularia veins. Roscoelite is commonly observed at Vatukoula and many major deposits around the world (eg Porgera, Hishikari) and invariably has a close association with gold mineralization. The precipitation of roscoelite generally requires the reduction of a vanadium-bearing mineralising fluid. Reduction of the mineralising fluid may also lead to the precipitation of gold, tellurides and pyrite. Also rare occurrences of fluorite have been observed associated with the veins. The presence of fluorite further demonstrates the strong magmatic volatile content of the mineralising fluids.

The following is an overview of the mineralization, modified after A-Izzeddin (2000).

- Hosted in structurally controlled sets of narrow quartz veins (generally less than 0.5m) which may form mineralized lodes up to 5m wide.
- Early porphyry-related mineralization overprinted by late epithermal episode.
- Bleaching and alteration halo of sericite and clay minerals becomes more pronounced with weathering.

- Gold is free-milling and generally associated with silica/quartz, adularia and minor base metals (galena and sphalerite) and tellurides.
- High grades may be encountered in lodes, e.g. 0.5m @ 1620 g/t & 0.3m @ 1130 g/t Au.

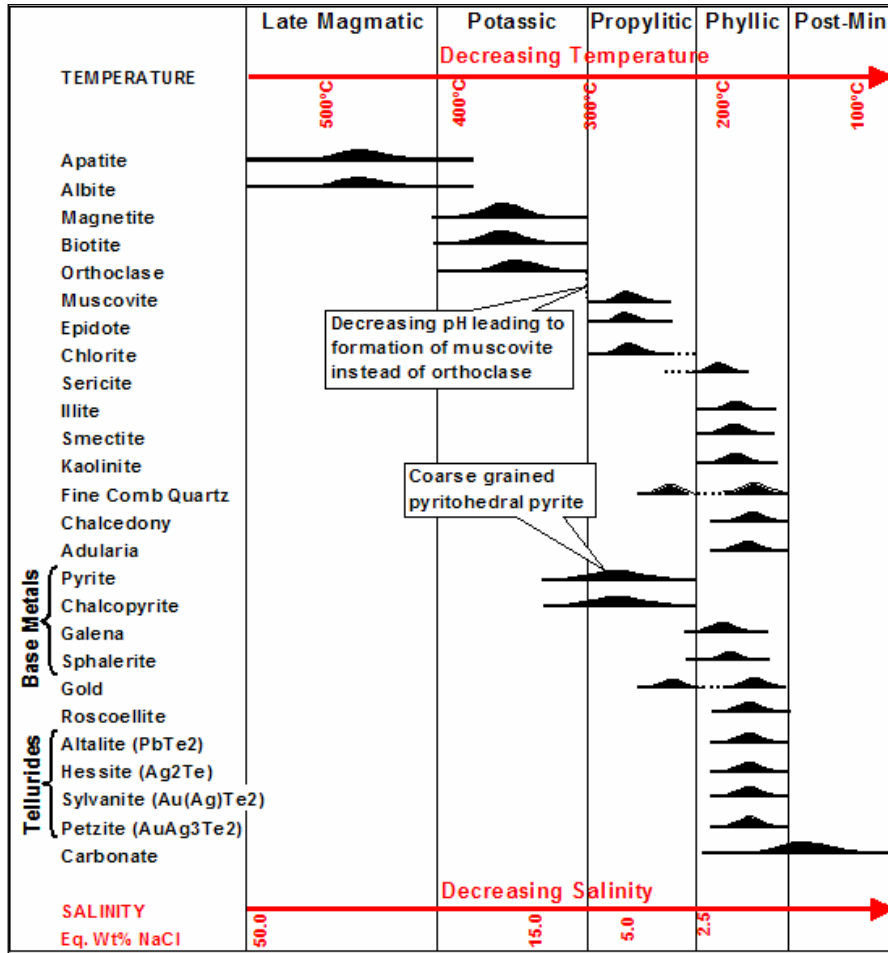

Figure 11: Paragenesis of Mineralization, (A-Izzedin 2000)

A-Izzedin (1997) suggested that there is a spatial and temporal relationship between the emplacement of the intrusive complex and the mineralization. The Tuvatu area appears to have had one to two km of overburden removed since emplacement of the intrusive complex, which may represent the magma source for overlying volcanism. The gold mineralization is interpreted to have been derived from deep-seated hydrothermal fluids emplaced in the very upper portions of the magma complex during the waning phases of volcanism.

7.4 DISCUSSION

MA concludes the geological model is quite robust. Tuvatu is a low sulphidation epithermal deposit associated with the intrusion and subsequent cooling of a local monzonite. Stress regimes within epithermal/intrusive systems can be quite complex. The resulting veins and stockwork zones will pinch and swell along various strike orientations. This style of emplacement will always result in a risk to the tonnes and grade of any model developed. The mineralization is typical of epithermal deposits in being confined to narrow structures with little wall rock alteration which are hence “blind” outside of the mineralization. The grades decrease rapidly from very rich to barely detectable.

8 DEPOSIT TYPES

Scherbarth and Spry (2006) compare Tuvatu with Vatukoula. The Emperor deposit occurs along the margins of the Tavua volcano whereas the Tuvatu deposit may occur adjacent to an eroded shoshonite volcano. Both deposits are described as low-sulfidation, epithermal gold telluride mineralization occurring in flat-lying veins, steep faults, shatter zones, stockworks, and hydrothermal breccias. Mineralization formed in multiple stages and is characterized by the presence of quartz-roscelite telluride veins in which gold-rich tellurides were deposited prior to silver-rich tellurides. Gold tellurides and vanadium minerals were deposited at approximately 250°C from moderately saline fluids.

The emplacement of epithermal deposits is characterised by late-stage, multiphase tectonic activity which creates a plumbing system and volcanic activity which provides a heat source. The general nature of these systems was first summarised by Buchanan (1981). The deposits were then divided on the basis of their alteration and mineralogy into two main types (Berger and Bethke 1985; Heald et al 1987) of acid-sulphate and adularia-sericite with a third minor but economically significant grouping of alkalic recently added (Bonham 1988; Richards and Kerrich, 1993). These types have now been included in a larger grouping low to high sulphidation systems and the links to gold and copper porphyries recognised.

9 EXPLORATION

Lion One has undertaken exploration activities in the Tuvatu project in two main phases: surface work and limited exploration drilling from 2008 to 2010 and more extensive drilling in 2011-2013.

9.1 2008-2010 LION ONE EXPLORATION

During 2008, Lion One completed extensive mapping and geochemical sampling. Two surface drill holes were also completed. Field work was carried out by Lion One staff, W. Kuruisaravi, R. Sulua, and S. Bulu under the direction of various expatriate consulting geologists. The mapping, rock chip and channel sampling program involved the hiring of a trained team of permanent workers from Korobebe Village. Security staff at the Tuvatu Camp and core shed facility were hired from Korobebe, Nagado and Natawa Villages.

A number of highly prospective zones of mineralization that were identified in 2002-2003 were followed up (Figure 12).

- Nubunidike Prospect
- Ura Creek Prospect
- Jomaki Prospect
- Tuvatu South Prospect
- Qalibua Prospect

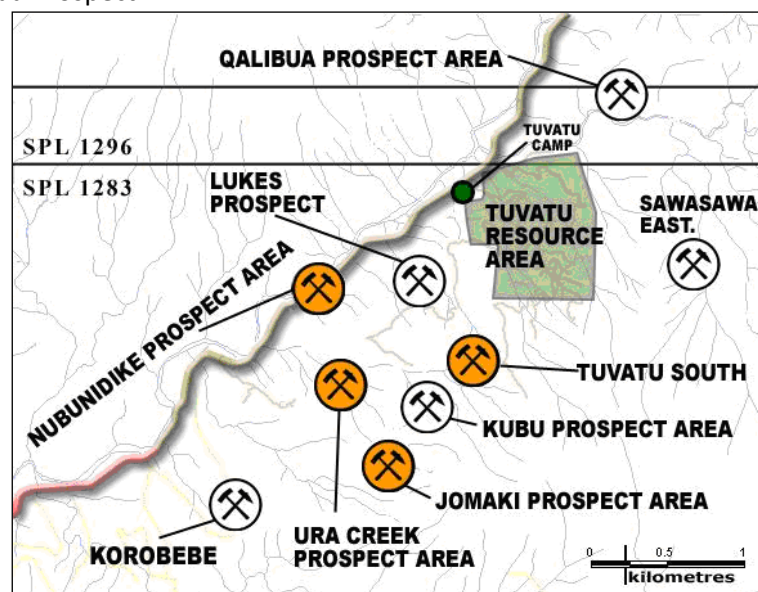

Figure 12: 2008 Prospect Locations

Detailed geological mapping, rock chip and channel sampling in the region south of the Tuvatu Resource Area and Qalibua Creek was carried out with about 11.5 line-km of creek mapping completed. Detailed 1:1000 scale geological mapping and sampling covered the area from Veto Creek to the boundary of SPL 1396 just north of the Tuvatu Resource Area. Lion One submitted 1,309 rock chip and channel samples between November 2008 and May 2010 to ALS Chemex laboratories in Brisbane. MA has not seen any reports on this mapping or sampling detailing geology, vein widths and assay results.

Two surface diamond drill holes (TUDDH-338 & TUDDH-340) totalling 375.90m were drilled during October 2008 at the Nubunidike Prospect, 1.6 km southwest of the Tuvatu Resource Area. Drilling was planned to intersect the Nubunidike/Hornet Creek/290 Vein system about 50 m below the

surface over a strike length of 500 m and gain information on the dip and strike continuity of the vein system, as well as grade distribution within the structures.

9.2 2011 LION ONE EXPLORATION

Following a comprehensive review of historic data that began in August 2010, Cambria Geosciences ("Cambria") was contracted to assist in managing the exploration program at Tuvatu. In January 2011 Cambria mobilized a field team to the site to initiate a program of surface mapping, trenching and core re-logging and re-sampling of approximately 10,000 m of the total 60,000 m of core. In addition to the ongoing program of mapping, core re-logging and re-sampling, trenching and diamond drilling, this first phase exploration program was planned to include reconnaissance mapping, prospecting, stream sediment sampling, geophysical surveying, deposit modelling and dewatering of the decline.

Lion One reported that the review, along with ongoing mapping and prospecting conducted by Lion One geologists, resulted in the discovery of several near surface drill targets that became the focus of the trenching and surface mapping programs.

In excess of 1,200 m of trenching was completed to assess the near surface, open pit potential of the Tuvatu North area where drilling by previous operators had yielded several near surface high gold intervals in the northern portion of the Tuvatu Resource area. Principal objectives were to expose and confirm the presence of gold bearing veins and veinlets in the structures related to the Tuvatu Lode, H Lode and the Core Shed Fault (CSF).

Initial sampling was between the Core Shed Fault (CSF) and the Tuvatu and H Lodes from four benches and two trenches excavated adjacent to and directly south of the portal of the existing decline. Excavations were completed across the CSF, with subsequent trenching above the surface expression of the Tuvatu (1 and 2) and H Lodes. Trenches were up to 2 m deep with an average depth of 1.5 m. Several benches along road cuts were also sampled as a part of the program. Most samples were continuous or semi continuous chip samples with composite samples taken when necessary.

A core re-logging and re-sampling program was commenced with the objective of identifying mineralized intervals that were ignored by previous operators. As 3.0 g/t Au was the historical cut-off grade, Lion One geologists believed that the economic significance of many altered and mineralized zones within the hanging and foot walls were previously overlooked.

Lion One also completed 58 km of Induced Polarization ("IP") survey and prepared additional lines to obtain further readings over areas with prospective chargeability and resistivity anomalies, including five additional lines covering the First Porphyry Development Area. The survey was initially planned to cover known mineral occurrences before extension to outlying areas. Lion One also completed 36 line km of soil sampling across the IP survey grid area.

9.2.1 Results

Extensions of the Murau and Far West Lodes were mapped at surface over 500 m to the west displaying consistent lateral continuity typical of many epithermal lode systems. Multiple sub-parallel near-surface, high-grade veins were encountered.

The surface sampling program was reported by Lion One as confirming the presence of gold bearing veins and veinlets within the CSF and the Tuvatu and H Lodes. Five samples were reported to return grades over 100 g/t Au, including 210 g/t Au across 0.05 m, 188 g/t Au across 0.87 m and 188 g/t Au across 0.70 m. Significant intervals included 8.7 g/t Au over 4.8 m from the surface expression of the north-west striking Tuvatu Lode.

10 DRILLING

Drilling campaigns were completed in several phases by TGM from 1995-2001 and by Lion One between 2008 and 2013. Completed drilling is summarised in Table 10.

Table 10: Summary of Tuvatu exploratory drilling

Company	Surface RC Drilling		Surface Diamond Drilling		Underground Diamond Drilling	
	Distance (m) (Holes)	Hole IDs	Distance (m) (Holes)	Hole IDs	Distance (m) (Holes)	Hole IDs
TGM Phase 1	5,225m (44 holes)	TURC101 to 171	42,783m (193 holes)	TUDDH013 to 205	1,108m (17 holes)	TUG01 to 17
TGM Phase 2					1,374m (26 holes)	TUG18 to 43
TGM Phase 3	4,040m (37 holes)	TURC172 to 208	8,702m (24 holes)	TUDDH206 to 229	10,926m (69 holes)	TUG45 to 113
TGM 1995- 2000 Total	9,265m (81 holes)		51,484m (217 holes)		13,408m (112 holes)	
Lion One 2008			376m (2 holes)	TUDDH338 & 340		
Lion One 2012- 2013			13,842m (65 holes)	TUDDH341 to 405		

10.1 TGM 1995-2001

TGM completed three phases of drilling at Tuvatu from exploration through to resource delineation. Drilling was carried out both on the surface and from the 600 m underground exploration decline which was developed to a depth of 240 m below surface. Drilling methods included both diamond drill core and reverse circulation (RC). Overall, TGM completed 51,484m of diamond core and 9,265m of RC surface drilling, as well as 13,407m of underground drilling.

Up to six drilling rigs operated in the Tuvatu resource area during Phase 1. During this period 193 diamond holes (TUDDH-013 to 205) and 44 RC holes (TURC-101 to 171) were completed. A total of 42,783 m of diamond core (HQ and PQ diameter) and 5,225 m of 5¼" RC drilling were completed in the area. This programme delineated an area of mineralization that extends over a distance of 800 m. In conjunction with the underground development, 17 underground diamond drill holes (TUG01 to 17) were completed for a total of 1,108 m of HQ diameter core. The purpose of these holes was to infill surface drilling and to assist in planning future development.

During the 2nd phase of work by Emperor, 26 underground diamond drill holes (TUG-18 to 43) were completed for a total of 1,374 m of HQ diameter core. The purpose of these holes was to infill surface drilling and to assist in planning development.

During Phase 3 a reverse circulation drilling programme was initiated to test various anomalies in the local area as well as the near-surface potential of the Upper Ridges area. Thirty-seven holes (TURC172 – 208) were completed for a total of 4,040 m. Drill holes TURC174 and TURC 179 encountered significant mineralization associated with a previously untested lode structure located approximately 500 m west of the resource area. Follow-up drilling and trenching demonstrated that mineralization was associated with two sets of veins trending E-W and NW-SE. The lodes may be up to 5 m wide. A series of 69 underground diamond drill holes (TUG045 – 113) were completed for a total of 10,926 m. These holes were drilled to infill and expand the Upper Ridges resource and test peripheral mineralized zones in the Murau area. This programme successfully extended the Upper Ridges lodes (particularly UR2) and upgraded the Phase 2 resource.

A series of surface diamond holes were also drilled to target various deeper drill intersections encountered in Phase 1 as well as the newly identified zone of mineralization located 500 m west of

the current resource area. Twenty-four holes (TUDDH206 –229) were completed for a total of 8,702 m

10.2 LION ONE 2008

Two surface diamond drill holes (TUDDH-338 & TUDDH-340) totalling 375.90 m were drilled during October 2008 to test the Nubunidike / Hornet Creek / 290 Vein system over a strike length of 500 m at the Nubunidike Prospect, 1.6 km southwest of the Tuvatu Resource Area. Drilling was planned to intersect the veins about 50 m below the surface and gain information on the dip and strike continuity of the vein system, as well as grade distribution within the structures.

10.3 LION ONE 2012-2013

In response to the results from the trenching program Lion One changed its focus to broad zones of low grade mineralization potentially exploitable by surface mining methods. Lion One commenced a systematic program to delineate the extent of near surface gold mineralization. The Lion One exploration team planned and executed the drilling program under the supervision of Lion One's Tuvatu Project Manager, Mr. David Pals.

Drilling re-commenced in June 2012 with a combination of infill and step out holes. The program had three objectives: (i) infill drilling to increase the confidence level of the existing resource; (ii) step out drilling to expand the resource base; and (iii) exploratory drilling to test additional targets

Infill drill holes were planned to test areas of the intersections of the east-west trending Murau-Far West Lodes with the N-S trending Upper Ridge Lodes west of the north-south trending UR structural corridor and current resource. Interpreted lode locations are shown in

Figure 13.

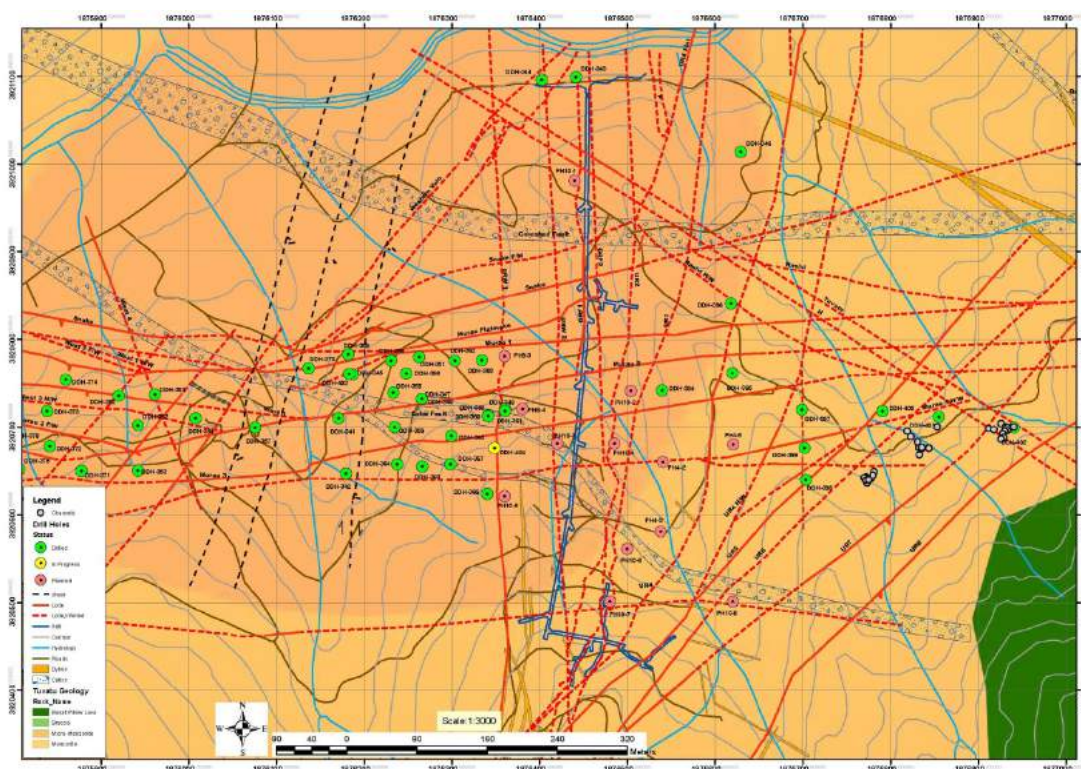

Figure 13: Tuvatu 2012-2013 Drill Collars and Lode locations (Lion One, 2013)

Step out holes tested for mineralized extensions of the Tuvatu and H Lodes in the northern portion of the Tuvatu resource area, where surface mapping has identified continuous mineralization along a strike length of 300 m.

10.4 DRILLING PROCEDURES

10.4.1 TGM 1995-2001

Up to six drilling rigs operated in the Tuvatu resource area during Phases 1, 2, and 3 but MA has no details on the type of surface rigs used.

During Phase 1 and Phase 2 the underground diamond drilling was carried out using a Longyear LM-75 electric hydraulic drilling rig from the Emperor Gold Mine in Vatukoula. Underground drilling in Phase 3 was carried out using a Longyear LM-75 electric hydraulic drilling rig and a Kempe rig.

Although Mr Vigar of MA originally worked on the deposit from 1999 to 2000, which included logging core, no detailed sampling or QAQC report is available on the sampling done by TGM.

However the following points are noted:

- Adjacent host rock material may be barren and forms internal waste within the lode structure. Where this internal waste was not assayed it was assumed to carry no grade.
- Individual veins within the lode structure were often sampled using half core samples.
- Selected drill core sections were halved with a core saw and samples were dispatched to the Emperor Gold Mining Company laboratory at Vatukoula.
- Waste intervals were not assayed.
- TGM used the assay laboratory at the Vatukoula mine operated by the Emperor Gold Mining Company. Monthly re-assays and checks on standards, mill products, mine and exploration samples are conducted with external commercial laboratories as part of the standard operating procedure at Vatukoula.
- The whole sample was pulverised in a 5 kilogram ring mill prior to splitting. A 50 g sub-sample was analysed for gold by fire assay with an AAS finish.
- All samples above 1 g/t Au were re-assayed.
- Samples within the interpreted lode structure were composited to obtain an overall grade for the lode.

All drill collars were picked up by TGM surveyors on a regular basis using a Leica TPS 300 theodolite. Data was downloaded in digital form and entered into the database. Where possible the collar azimuth and dip was also calculated by the surveyor to compare with the planned orientation and downhole survey data. The majority of diamond drill holes were also surveyed by downhole camera at 50 m intervals using an Eastman downhole survey camera. Percussion drill holes generally were not surveyed down hole due to the difficulties in surveying inside RC drill rods.

10.4.2 Lion One 2008 and 2012-2013

Drilling by Lion One was diamond core drilling from surface and the following procedures were used:

- Drill core was digitally photographed and placed onto the database.
- Core was logged manually onto log sheets and all data entered into the database.
- Information included hole number, date drilled, name of driller/company, location, coordinates, core recovery, lithology, structure, RQD values, alteration, gangue minerals, sulphide minerals, mineralization, sample numbers, intervals samples, analytical values,

comments, date logged and by whom. Specific gravity of selected intervals and lithologies were measured.

- A summary log was prepared after the hole was logged.

Drill core was cut in half with a core saw for sampling and half-core samples were dispatched to the ALS sample preparation facility in Suva, Fiji. Samples were first crushed and pulverised at Suva, Fiji prior to analysis at ALS Minerals, an independent and qualified analytical laboratory in Brisbane, Australia. Gold is determined by fire assay and silver by Aqua regia digestion and AAS. Consistent with industry standard practice, sample standards and blanks and other control methods are used to ensure quality control.

10.5 RESULTS

10.5.1 TGM 1995-2001

A table of historical drill intervals listed by lode is contained in Appendix 1 of Vigar 2009.

10.5.2 Lion One 2008

Drill holes passed through bad ground with shear zones showing slickensided contacts. Faults are almost parallel to the core axis. The host rock is coarse grained to medium grained Nadele Breccia.

Only visually identifiable mineralized intervals were assayed for gold. A total of 59 samples ranging in length from 0.23 m to 1.0 m were collected from the 376 m of drilling. Best intersection was 0.25 m containing 1.06 g/t gold in hole TUDDH-338. Hole TUDDH-340 returned insignificant results.

Following a field inspection in 2009 Andrew Vigar of MA suggested that the two drill holes may have missed their intended target as the holes were not orientated properly relative to the vein being tested.

10.5.3 Lion One 2012-2013

Initial results confirmed high grades. Figure 14 shows the collar locations of drill holes with significant intersections at Tuvatu West. Figure 15 is a north-south representative section along 1876260E in the Tuvatu West locality.

Drill intercepts are listed in Appendix 1.

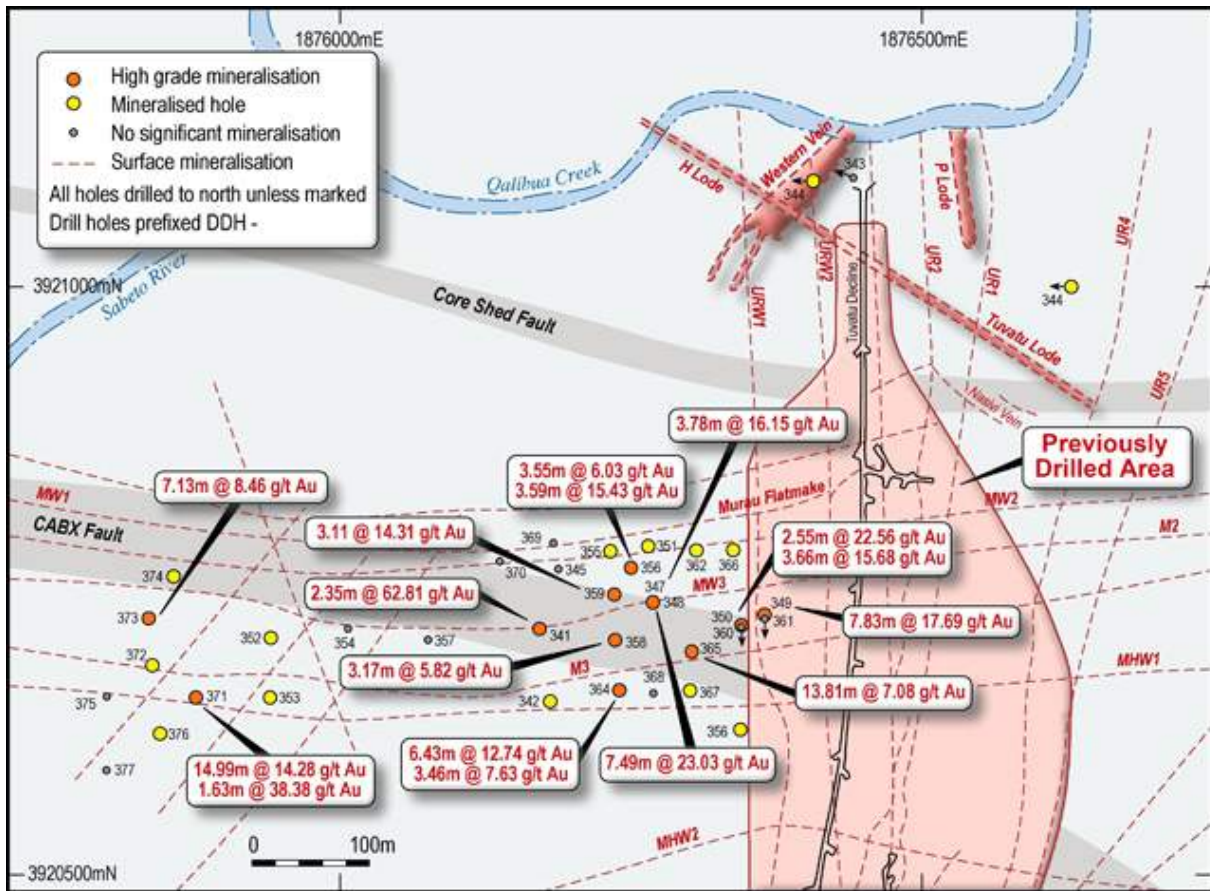

Figure 14: Tuvatu West – 2012-2013 Lion One Drill Significant Intersections

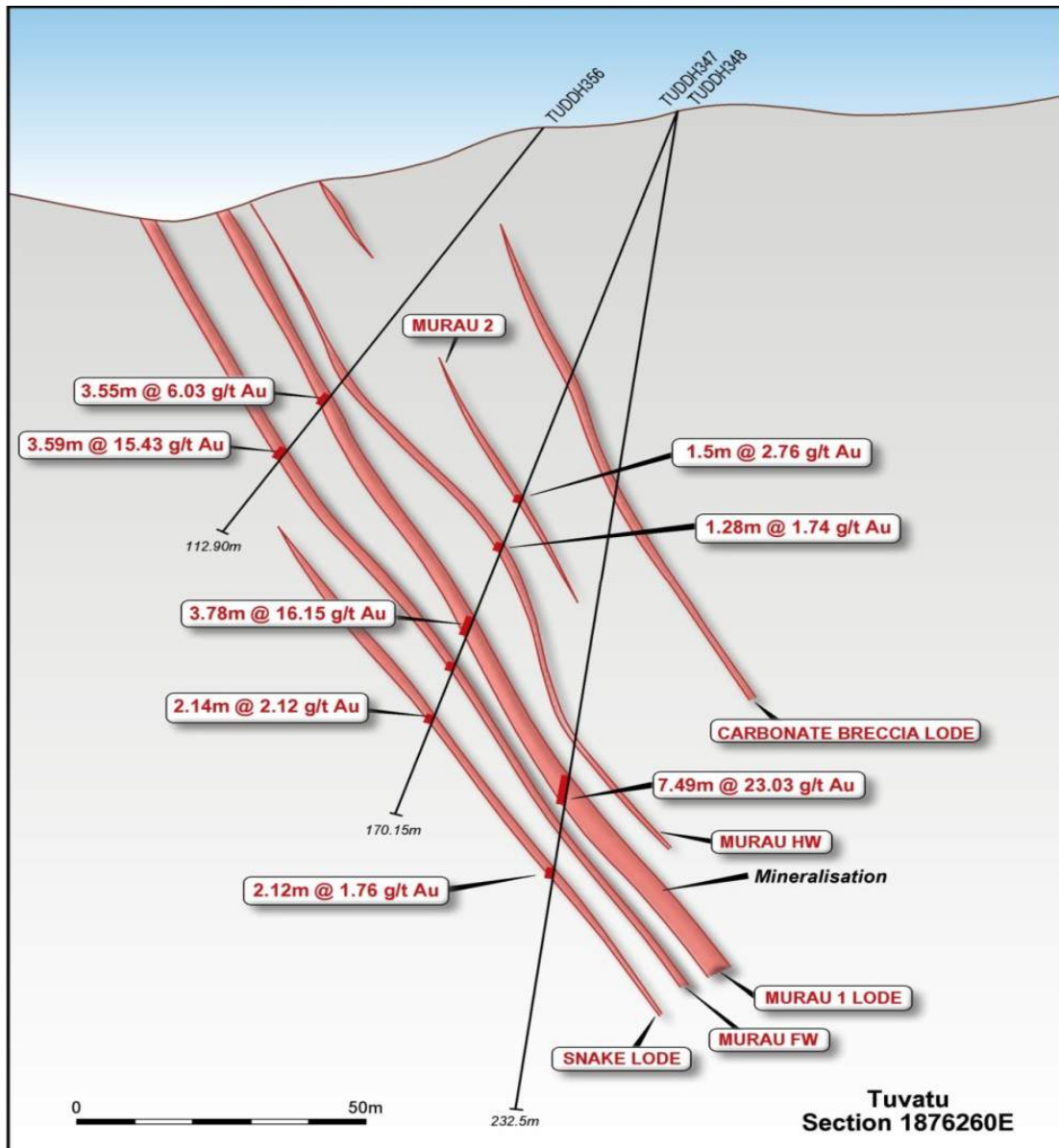

Figure 15: Murau lodes representative cross section (1876260E)
(Source: Lion One, 2013)

10.6 DISCUSSION

There has been no independent review of the drill hole sampling, geological logging and geological interpretations done by TGM or Lion One. Although it is expected that this work was done to an industry acceptable standard there is always a risk involved with structural interpretations, grade and geological continuity. However, MA believes that the information revealed in the exploration decline mitigates the impact of this risk to a large extent.

10.6.1 Recovery and Quality

Core recovery is overall very high, although within sheared and broken intervals it is somewhat less so. Unfortunately these intervals may coincide with mineralized zones.

11 SAMPLE PREPARATION, ANALYSES AND SECURITY

11.1 SAMPLE PREPARATION

During pre-2000 drilling by TGM all samples were dispatched to the Emperor Mine laboratory at Vatukoula for preparation and analysis. The whole sample was pulverised in a 5 kg ring mill prior to splitting.

In the Lion One 2008 and 2012-2013 programs diamond drill core was logged and sampled on site at Tuvatu by Lion One staff. Core samples were delivered by the Company to Suva, Fiji sample preparation facility of ALS Minerals (ALS), a division of Australian Laboratory Services Pty. Ltd., an independent accredited analytical laboratory.

The samples were finely crushed (>75% passing through -2mm) and a 1 kg split then pulverized (>85% passing through -75 microns) prior to dispatch to ALS Minerals Brisbane, an independent accredited analytical laboratory in Brisbane, Australia, for analysis.

11.2 SAMPLE SECURITY

No particular security measures were used during the life of the Tuvatu project as visible free gold is rare and off-site laboratories have been used throughout.

Half-core splits of most drill core were retained on-site. This core is well catalogued and is available for inspection.

11.3 SAMPLE ANALYSES

11.3.1 Laboratory Analysis Procedures

All pre-2000 assaying by Emperor for TGM used a 50 g sub-sample which was analysed via fire assay with an atomic absorption spectrometry ("AAS") finish at the mine laboratory at Vatukoula. All samples above 1 g/t Au were re-assayed.

All analysis in the exploration programs by Lion One in 2008, and 2012-2013 was carried out by ALS Minerals at their laboratories, in Brisbane, Australia. Gold was analysed by fire assay with a 30 gram charge and AAS finish. Samples with higher grade gold (greater than 3 g/t Au) were re-assayed. Silver was analysed by Aqua regia digestion and AAS.

Exploration samples were analysed for 33 elements using a four acid digestion and Inductively Coupled Plasma Atomic Emission Spectrometry (ICP-AES).

11.3.2 Laboratory Independence and Certification

The laboratory at the Vatukoula gold mine used by TGM was a private laboratory operated by Emperor Gold Mining Company.

The ALS Minerals laboratories used by Lion One are part of the worldwide ALS Limited group of companies.

11.4 QUALITY CONTROL

11.4.1 QC Program

There are no detailed sampling QA/QC reports available on the sampling carried out by TGM for the pre-2000 drilling. According to Vigar (2009), monthly re-assays and checks on standards, mill products, mine and exploration samples were conducted with external commercial laboratories as part of the Emperor standard operating procedure. Laboratory certificates for these assays and

checks were not provided to MA. There was no evidence of the implementation of a QA/QC program utilizing field duplicates, blanks and standards.

The laboratory at Vatukoula is a private laboratory, and it is considered unlikely that they conducted an internal QC program for the samples submitted. However, the Vatukoula mine has relied on the results of its laboratory in order to run its operations since the 1930s and it can be reasonably assumed that the laboratory provides accurate assaying work.

No information was provided to MA regarding the QA/QC program for the 2008-drilling by Lion One.

The assay analyses performed during Lion One's 2012-2013 drilling programs was subject to a formal quality assurance and quality control (QA/QC) program that was under the supervision of Lion One's Tuvatu Project Manager, Mr David Pals.

Certified reference materials ("CRM"), blanks, and field duplicates samples were inserted prior to shipment from site to monitor the quality control of the data. MA understands that 3 CRM samples were inserted every 100 samples and 2 field duplicates were inserted in every batch of 100 samples. MA received and reviewed QAQC summary reports (for CRM's, field duplicates, and assay laboratory duplicates) from rOREdata Pty Ltd. database consultants for Lion One (Appendix 2).

11.4.2 QC Program Results

11.4.2.1 Standards Results - Accuracy

Accuracy is identifying the true grade of a sample, often achieved by submitting certified reference material ("CRM") commonly referred to as standards ("STD").

Ten different gold CRM standards supplied by Rocklabs Ltd. of New Zealand were used by Lion One for quality control in core sampling. Seven of the standards were submitted more than 5 times Table 11. A total of 216 CRM gold standards and 26 silver standards were submitted during the Lion One drilling program.

Table 11: Summary of CRM Used Lion One 2012-2013

CRM Code	Certified Value	Standard Deviation	Total Submitted	No Outside Limit
SL61	5.931	0.5418	44	9
SQ47	39.88	1.1774	26	6
OxJ80	2.331	0.5822	41	12
OxJ87	0.417	0.9296	31	5
B2	0.414	0.0646	27	3
B1	5.931	0.1189	15	1
A1	2.337	0.0590	25	1
SQ47 (Ag)	122.3	5.4751	26	2

11.4.2.2 Field Blanks - Contamination

Field Blanks are obtained from within the vicinity of the project area by selecting an un-mineralized outcrop of similar mineralogy and weathering as the samples being submitted. A representative number of blank material samples are submitted for analysis to provide reference concentrations of

elements of interest. Ideally, Field Blank samples will look similar to the original material being submitted.

MA has not seen any results for field blank samples submitted to ALS Minerals with the Tuvatu drillcore samples.

11.4.2.3 Field Duplicates – Precision and Bias

Field duplicate procedures for diamond drill samples from Tuvatu have not been described in detail by Lion One.

Thirty-five (35) samples described as field duplicates were submitted by Lion One in the period 2012 to 2013. Field duplicate results are shown in Figure 16. Only one duplicate sample showed significant distance from the original value. One of the two check sample from TUDDH-384 assayed 0.64 g/t Au compared to the original sample which returned an assay of 0.16 g/t Au.

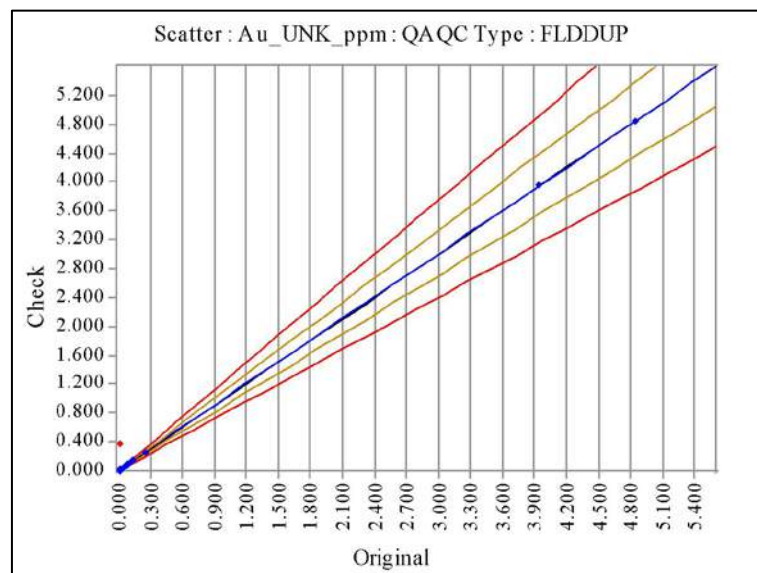

Figure 16: Field Duplicate Results for Au

11.4.2.4 Laboratory QA/QC

Lion One instructed ALS Minerals to split secondary duplicates after the core had been crushed but prior to pulverising. ALS assayed 173 of these secondary or laboratory duplicates (Figure 17). ALS Minerals conducts its own internal QA/QC consisting of CRM testing, duplicate assaying and repeats along with the primary sample analysis. MA has not seen these results.

11.4.2.5 Inter-laboratory Checks

No duplicate samples were sent by Lion One to a referee laboratory for analysis.

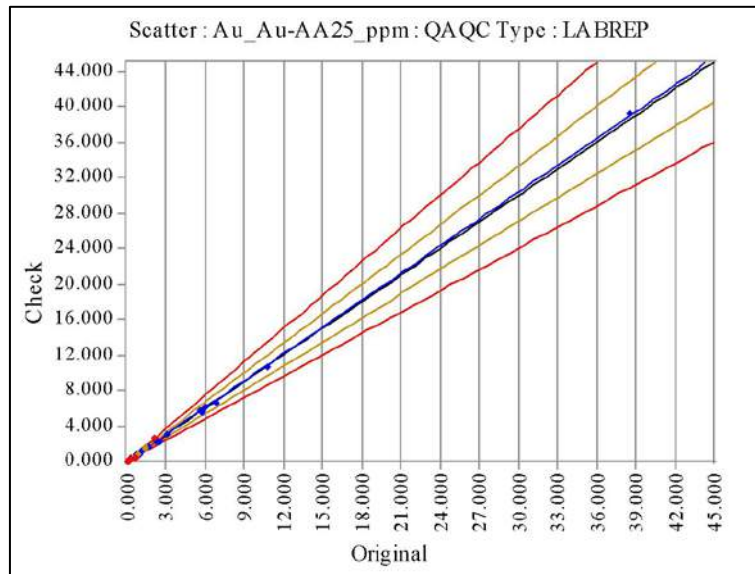

Figure 17: Laboratory Duplicate Results for Au

11.5 ADEQUACY OPINION

There has been no independent review of the drill hole sampling, geological logging and geological interpretations done by Lion One. Although it appears that this work was done to an industry acceptable standard, there is always a risk involved with geological interpretations and grade continuity.

Generally, the results of the QA/QC program implemented by Lion One are considered satisfactory for resource definition. It is MA's opinion that the sample preparation, security and analytical procedures were adequate and follow accepted industry standards for a mid-stage exploration property.

12 DATA VERIFICATION

12.1 DATA VERIFICATION PROCEDURES

The data verification involved database integrity checking, site visit, and independent sample collection.

12.1.1 Drill Hole Database

Lion One provided MA with a large amount of data relating to the Project. Lion One's current drill hole database, historic block models and geological wireframes were used, as were reports on resource estimation. MA also accessed archived data used for resource estimation in 2000 and 2009.

12.2 DRILL HOLE DATABASE REVIEW

MA was provided with an export of Lion One's current drill hole database in MS Access format, named Database ExportDrillHoles.mdb. The database contained tables for Collar details, Collar metadata, downhole surveys, assays, weathering, lithology, alteration, geotech, SG data and lode tags.

12.2.1 Database validation

MS Access queries were used to perform basic validation checks, and holes were then loaded into Surpac for a second round of validation. Table 12 summarises the basic validation checks performed and the results.

Table 12: Summary of Database Validation.

Check	Results	Comment
Missing / out of range coordinate data	Six holes with missing z coordinates	All old DDH holes (1970s). Need to confirm locations and assign z coordinates from topography DTM.
Missing downhole surveys	Four holes with no downhole surveys	Lion One checking, one hole corrected. Holes without confirmed orientation must be excluded from resource estimates.
Sample overlaps / to < from depth / no depths	A few assay intervals with null from-to depths.	QAQC results mistakenly included in assay table
Downhole survey validation check, Access query	71 drill holes with survey deviation > 5° in azimuth or dip in adjacent surveys. Note that all RC holes have only collar surveys.	Data sent to Lion One for correction / checking.
Data not drill holes	Two trenches and one channel included in drill hole data	Removed from drill hole database

12.2.2 Assessment of RC Drill Holes

Sample assay data from diamond (surface plus underground, all dates) and RC drilling were compared statistically by the following method:

1. Raw sample data composited downhole to 1 m intervals to create comparable samples of identical volume (reduce effects of sample volume variance)
2. 1 m composites were restricted to cover the same area (roughly corresponding to the 2000 resource model extents) as a crude method of compensating for possible spatial clustering of data. The following spatial filtering methods were used:
 - a. Boundary drawn in plan view to cover extent of most RC drilling;
 - b. DD data restricted in z extent to cover the same depth range as RC data;

- c. DD and RC data restricted to depths > 20m below surface (to reduce effects of shallow RC drilling near-surface);
 - d. Data plotted north and south of 3920700N, which marks the approximate limit of clustered high grade DD intercepts.
3. Q-Q (percentile) plots generated for RC versus DD data above a cut-off of 1 g/t Au for each of the spatial filters described above. Cut-off was used to compensate for the effects of mostly selective sampling of DD holes.

The resulting charts are shown in Figure 18. In all cases the red line indicates a 1:1 correlation.

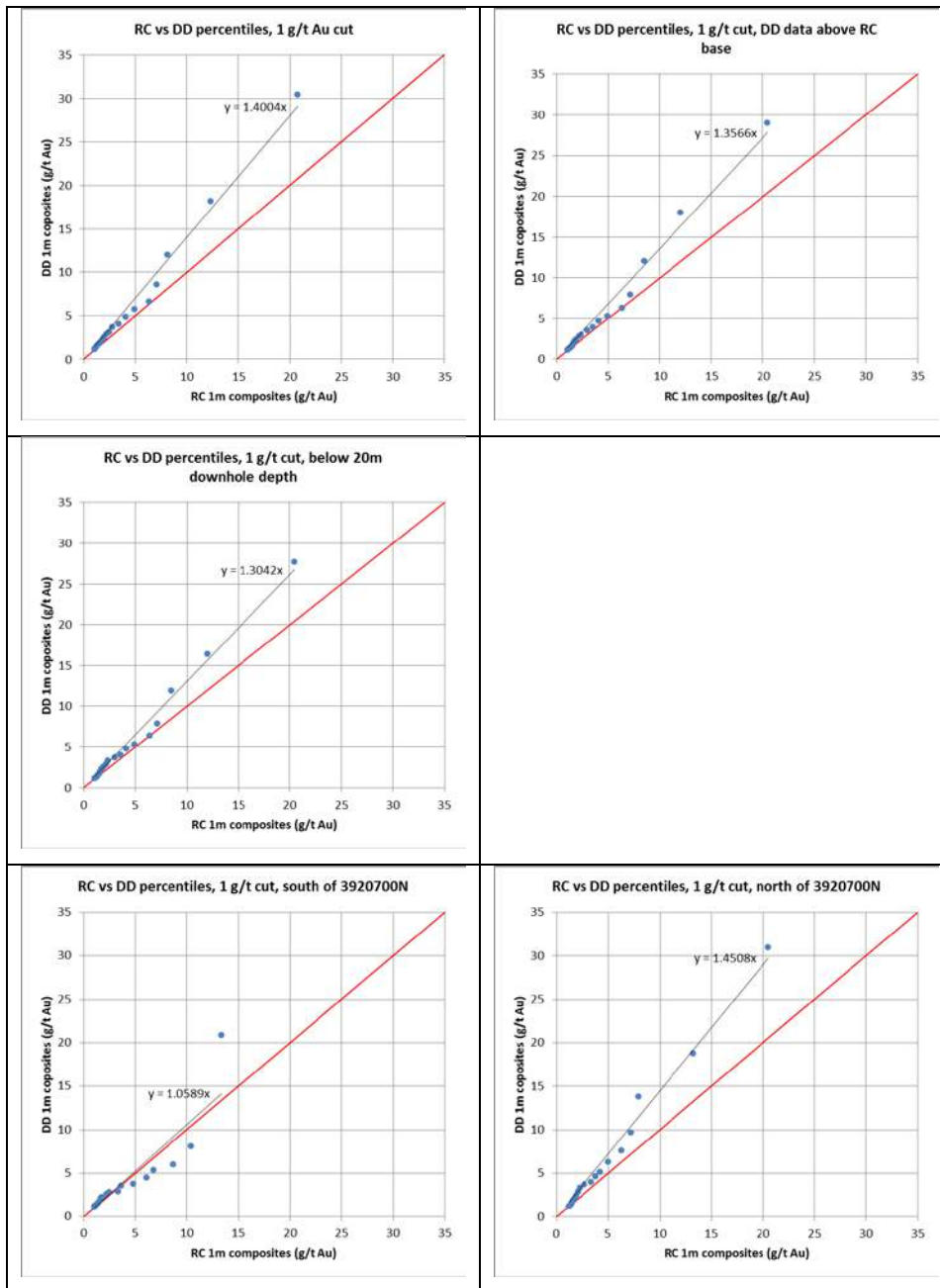

Figure 18: Q-Q Percentile Plots RC vs DD holes

In general, grade distributions match reasonably well up to the 50th percentile (about 2.5 g/t Au), with DD samples reporting slightly higher grades than RC. After the 50th percentile there is more positive bias towards DD samples, and after the 75th percentile the bias is more pronounced. There is a slight improvement in the correlation of percentiles across the first three graphs, corresponding to limiting the extent of DD data used. The data is difficult to assess in too much detail because the RC and DD samples are not exactly spatially equivalent. The last two graphs illustrate that spatial bias accounts for a significant part of the difference seen between RC and DD grade distributions, with the southern portion of the data better correlated (with a positive bias to RC data) and the northern part of the data showing positive bias towards DD data.

Spatially equivalent RC and DD samples were then selected via an approach that used a nearest neighbour method with a small search ellipse to assign grade values to a fine scale block model. Values were exported only for those blocks that contained values for RC and DD data and the results examined. This approach yielded a data set that was too small to draw any conclusions.

Limited conclusions can be drawn from the existing data. Spatial clustering appears to be a more important contributor to bias than drilling method. Other factors that may be important are:

- Sample recovery – it is not known how sample recovery compares between RC and DD samples. Some instances were identified where RC mineralized intersections coincided with not sampled DD intervals, presumably due to core loss.
- RC drilling sub-sampling – the method and possible introduction of bias during sub-sampling is not known.
- RC drilling QA/QC measures – in particular the efforts made to ensure that no sample contamination occurred during drilling and later sample processing.
- DD drilling sub-sampling – possible introduction of bias during core cutting, especially if core was not cut at a consistent orientation relative to veining.
- Directional bias – there are some examples of bias occurring where drill holes sample a vein at a low angle versus drill holes sampling veins in a perpendicular orientation.

From the available data, MA concludes that there appears to be no major problem with utilising RC samples as part of a resource estimate. However, the following should be taken into consideration:

- RC samples are inherently more likely to have lower grade variability and show less effects of high grade outliers due to the larger volume of sample taken compared with DD core.
- Due to the fixed 1 m sampling interval for RC, there will be a tendency for narrow, high-grade vein intersections to be over-estimated for thickness and under-estimated for grade (i.e. wall rock dilution will be included in the sample) compared with DD.
- For lower-grade veins the opposite problem will apply, with thickness under-estimated and grade possibly slightly over-estimated.
- Vein thickness in RC intersections can only be practically resolved to the nearest m using grades.
- The only way to compare DD and RC drill samples and assess potential risks to resource estimation is to undertake a small program of drill hole twinning.

12.3 SITE VISIT

The Tuvatu deposit was visited by Mr. Ian Taylor, BSc (Hons) MAusIMM (CP) during the period 25th to 28th February 2014.

In the course of the site visit, Mr Taylor viewed mineralized drill core and examined the drill core processing and storage facilities. He also viewed and sampled the mineralized vein systems and outcrops.

12.3.1 Independent Samples

For this report, Mr Taylor collected two independent samples, one from outcrop and one from core.

The selected samples were selected by Mr Taylor, at no time prior to the sampling were any employees or other associates of Lion One were advised of sample locations or identification of any of the samples to be collected. Sample remained in the custody of Mr Taylor, the samples were documented, bagged and sealed with packing tape and were shipped by DHL couriers to ALS Chemex Laboratories in Suva Fiji for sample preparation. The prepared samples were sent to ALS in Brisbane for analysis for gold by 30g fire assay (ALS method Au-AA25). Table 13 lists the samples and description the gold assay results.

Table 13: MA Independent Sample Descriptions

Sample ID	Sample Description	g/t Au
MA_TV_01	Rock chip from Tuvatu Lode outcrop	13.65
MA_TV_02	Drillcore from TUDDH112; 282.4m to 282.8m	9.62

The assay results are consistent with the gold mineralization typical of the prospect. A previous sample (TU13421) assayed 12.5 g/t Au from the same section of drill core as MA_TV_02 although MA highlights that the sample lengths were different.



Figure 19: MA sampling Tuvatu Lode outcrop

12.3.2 Limitations

Mr Taylor only visited selected surface drill collars and surface outcrops. Access to the underground workings was not possible.

12.4 VERIFICATION OPINION

Based on the data verification performed, it is MA's opinion that the data reviewed is adequate for the purposes used in this technical report.

13 MINERAL PROCESSING AND METALLURGICAL TESTING

Metallurgical test work on mineralization mined during the underground exploration programme was conducted by Emperor Gold Mining for TGM. An ore parcel of Nasivi-SKL ore (968 tonnes) was dispatched to Vatukoula during Phase 1 for batch processing at Vatukoula and metallurgical test work. The ore treated averaged 3.63 g/t with a gold recovery of 82.74%. It was found to be only slightly refractory with 87% of the gold being recoverable via direct cyanidation. Test work also suggested that 30% of the gold could be extracted via a gravity circuit (TGM August, 2000).

During the second phase of underground work, 1,095 tonnes of ore from the UR1 South strike drive was sent to Vatukoula and treated via the same procedure as the initial Phase 1 bulk sample. Metallurgical results were found to be comparable to those for the first ore parcel. The ore treated was found to have a head grade of 4.79 g/t Au. This compared with a grade of 4.83 g/t calculated from channel sample data. It was found that 84% of the gold could be recovered via direct cyanidation. In flotation tests 87% of the gold was found to report to the concentrate and 86.7% recovery could be achieved via flotation followed by cyanidation. A total of 146 ounces of gold were produced from the ore parcel.

In September 1999, additional metallurgical testing was conducted with column leach and heap leach test work carried out to test the amenability of the ore to extraction via heap leach. A 20 tonne bulk sample of ore from the UR1 strike and rise development was dispatched to Vatukoula for column leach test work. The grade of the ore was determined to be 4.33 g/t but a high degree of variability was noted in grab samples. A representative sample of 565 kg was leached in a purpose built column for a period of 31 days to simulate dump leach conditions. Reconciled recovery for the ore was found to be 56.4%. A second sample of 457 kg was crushed to -20 mm prior to leaching for 37 days. The reconciled recovery for the crushed ore was 57.1%. The crushed sample exhibited a significant difference between reconciled and assayed recoveries, most likely due to the grade variability mentioned above. Reagent consumption for both trials was low to moderate for lime and cyanide respectively.

In March 2000 Metcon Laboratories were enlisted to carry out additional metallurgical test work on composite samples of ore from the UR1, UR2 and UR5 lodes. Samples were collected at regular intervals from along the backs of the strike drives on the various lodes and combined to form composite samples for the individual lodes. Test work included gravity concentration, cyanidation, grinding and flotation. Initial work was carried out on samples ground to 7 μ m. Recovery from gravity concentration ranged from 18.5% to 52.8%. Results for gravity concentration followed by cyanidation ranged from 81.7% to 91.7% recovery. Tests were carried out at coarser and finer grind sizes with some reduction in recoveries at the coarser 150 μ m grind size and only a small improvement at the finer 50 μ m grind size. Flotation tests were also carried out on each composite at 150 and 75 μ m grind sizes with a gold recovery of between 90.6 and 93.6% to a rougher flotation concentrate of around 15% by weight.

MA notes that the related consultants' reports covering the above metallurgical studies by AMMTEC Ltd, Metcon Laboratories, Orway Mineral Consultants and Amdel Limited are appended to the In-House Feasibility Study (TGM, August 2000) which is part of the Tuvatu data package provided by Lion One.

In 2012 metallurgical test work by Gekko Systems Pty. Ltd. of Ballarat, Australia confirmed the reliability of previous metallurgical test work and concluded that the various ores from Tuvatu are amenable to conventional crushing, grinding and flotation processing techniques. Gekko performed a number of studies on the crushing and grinding work indices of the ore, showing that the use of a

cone crusher following jaw crushing will be effective in reducing overall crushing and grinding costs. Gekko also performed flash flotation tests and a battery of tests using gravity concentration. Gravity recoveries averaged over 40%, and combined gravity and flotation ranged up to 94%.

Further optimization studies have commenced to evaluate a configuration that includes the combination of a cone crusher, two stage ball milling, in-line pressure gravity concentration, and two additional points of gravity concentration, followed by flotation at a coarse grind size and CIL leaching or direct sale of concentrates.

14 MINERAL RESOURCE ESTIMATES

A number of historical mineral resource studies have been carried out at Tuvatu by previous operators over the period from 1997 to 2010 (see Section 6.3).

The previous published resource has been developed with classic techniques suited to board zones of mineralization of relatively homogenous mineralization. Specifically the compositing of individual samples to one m down hole and utilising inverse distance cubed (ID^3) linear weighting techniques of the capped data.

MA considers that a two dimensional estimate using grade and thickness across the narrow vein is a better method. The model has to incorporate a level of conceptual interpretation (implicit modelling) as the veins are very narrow. Traditional cross section interpretation (explicit modelling) is near impossible.

The methodology used in this style of resource estimates is chosen as it facilitates better models of vein thicknesses and does not have the problems introduced by attempting to construct very narrow wireframes: vein walls crossing and too many small blocks. The 2D re-folded model provides a more realistic vein model ideal for underground design or open pit design where veins come to surface.

The vein model has been diluted to a minimum mining width of 1.2 m, there are examples where one sample was high and less than 1.2 m, and a neighbouring sample with elevated grade (>0.2 g/t) was incorporated, the intention was that locally the vein was diluted before estimation and not post estimation with zero grade.

14.1 APPROACH

The main consideration as to whether a 2D or 3D estimate should be performed is;

1. Are there differences in mineral domains horizontally within the vein and can separating the vein improve grade estimation and control of feed grades.
2. Does the mining equipment have the ability to mine smaller or multiple cuts across the vein? If not, but the estimates are better, then grades can be combined in a manner that makes the overall estimate more predictive. If there are great horizontal differences an engineering study could be considered to determine if there is an economic benefit to changing the mining method.

MA considers that there is no appreciable difference in mineralisation across the vein, which are very narrow (less than 1 m in places) and no mining selectivity across the vein is possible. Thus a two dimensional estimate of grade and thickness across the narrow vein is a better method to apply at the Tuvatu Gold Project. In essence the true thickness and grade (and geostatistics) of a vein domain are estimated in unfolded space, i.e. on a 2D grid. This vertical plane is sub-parallel to the vein direction, thus grades and thicknesses are absolutely tied to the informing samples/composites. The process of "unfolding" and "refolding" results in some smoothing of vein contacts, which may result in minor apparent spatial departures of the vein wireframes from some composite centroids.

14.2 SUPPLIED DATA

MA was supplied with Lion One’s drill database, with the database name: Database ExportDrillHoles.mdb with the following structure shown in Table 14.

Table 14: Master Database Structure

Table Name	Description	Record Count
Assay	Assay intervals and associated gold and silver results	71,633
Collar	Collar information associated with drill type and location	1,131
Lithology	Logged lithological units	9,152
SG Data	Bulk Density data from drill core samples	1,955
Survey	Down hole survey data	4,054
Weathering	Logged oxidation codes	48,871
Site_Tags	Interpreted veins identification tags from site	1,833

MA created a new table to store the vein intercepts in, veins were check in three dimensions, cross section and long section. MS Access queries were run to ensure mineralisation was not excluded adjacent to composites and un-necessary waste samples were not included. There are examples of material below 0.3 g/t being included however these tags are required to constrain and ensure vein continuity.

There were mineralised samples outside vein tags (Table 15). The one exception to the high grade being excluded is in SKL8 where a 6.51 m mineralised sample is very improbable. Two additional “long” samples are recorded in the data base and are included in the estimate as the results are in-line with expected grades possible from a “long” sample. MA recommends confirming the sample lengths in log books or physically in the core trays.

Table 15: Mineralised samples outside vein tags.

Hole_id	depth_from	depth_to	Au_ppm_BEST	zonecode	position
TUDDH-078	82.3	86	6.51	SKL8	Not included
TUDDH-42	32.5	37.5	1.58	M1	Included
TURC-21	7	10	0.63	M1	included

14.3 DIMENSIONS

Database extents (Table 16) are more extensive than the mineralised resource described in this report.

Table 16: Database Extents

Database	Min (m)	Max (m)	Extents (m)
Northing	3917051	3923892.0	6841.0
Easting	1874687.4	1878637.9	3950.5
RL	99.75	547	447.3
Hole Depth	0.88	600.6	NA

Although the Upper Ridges and associated north south veins cover a strike extent of 900 m (3920200 m N to 3921100 m N), individual veins have shorter strike lengths. The Western veins and Murau veins strike approximately 800m (1875750 m E to 1876650 m E) with a break between the Western veins and Murau of approximately 150 m.

14.4 GEOLOGIC INTERPRETATION

Tuvatu is one of several gold prospects known from the Sabeto area of north-western Viti Levu. Mineralization is structurally controlled and is hosted by a series of sub-vertical veins, shallow dipping veins and stockworks. The main mineralized zone (Upper Ridges) comprises eleven principal

lodes with a strike length in excess of 500m and a vertical depth of more than 300m (Figure 20). Another major zone of mineralization (Murau) strikes east-west and consists of two major lodes with a mapped strike length in excess of 400m. Although gold mineralization is primarily hosted in monzonite it can also occur in the volcanic units. Lodes are narrow, generally less than 1 m up to a maximum of 7 m, and ore grades are erratic. Lode mineralogy is varied, with most veins containing quartz, pyrite, and base metal sulphides. A total of 39 different lode structures were identified in the resource area including 11 lodes in the Upper Ridges area, 3 lodes in the Murau area, 4 lodes in the West area, 2 lodes in the Tuvatu area and the stockwork veins in the SKL area. A minimum of 5 intercepts are needed for a vein to be defined with a number of other lodes having been identified but remain to be further tested before inclusion in resource estimates.

Veins were identified as intercepts greater than 0.5 g/t Au, however due to the tight nature of the veins relatively few assays less than 1.0 g/t are incorporated. The low grade boundary allowed networks of narrow veins (1 mm to 200 mm wide) to be “bulked” into substantial vein intersections. In areas where the vein has propagated as a single thin veinlet assays as low as 0.3 g/t were incorporated as edge dilution, notably where veins/assay composites were less than 1m thick. Portions of the vein were selected based on lithology logs or interpreted strike extensions despite supporting assay data in these situations consisting of values below 0.3 g/t Au.

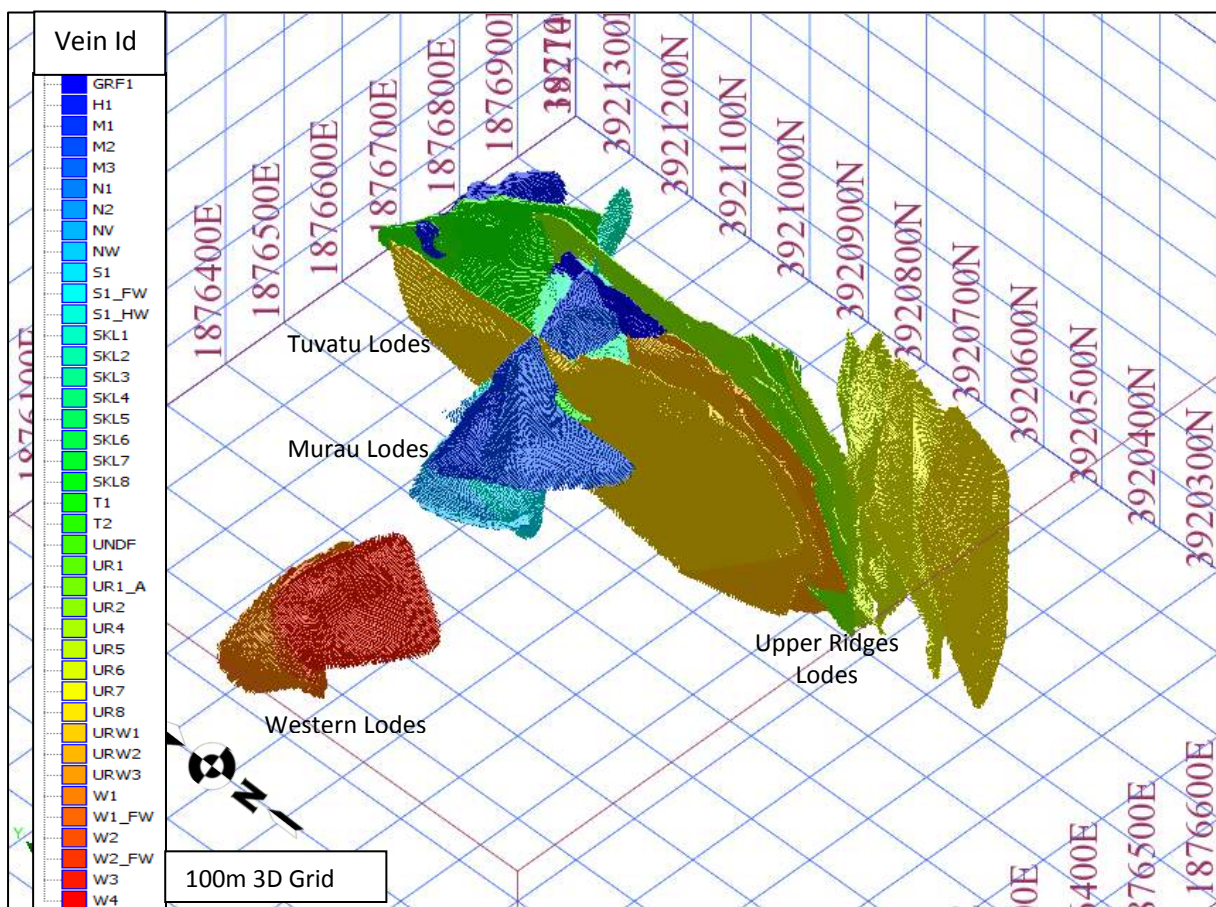

Figure 20: Tuvatu Lodes (Oblique view (45°E -45°))

14.5 DATA PREPARATION AND STATISTICAL ANALYSIS

Prior to a statistical analysis, grade domaining is normally required to delineate homogeneous areas of grade data, at Tuvatu the individual veins are assumed to represent sufficiently homogenous mineralisation. Statistical analysis does not take into account the spatial relationships of the data.

The purpose of statistical analysis is to define the main characteristics of the underlying grade distribution to assist with the geological and grade modelling work. This process is important as the statistics of the individual sample populations can influence how the grade data is treated and the application of the grade estimation techniques. For example highly skewed data may require special grade capping and indicator semivariogram analysis.

The drill hole database is stored in an MS Access relational database. The Tuvatu database is connected directly to Surpac for data display, vein compositing, wire-framing, unfolding, estimation refolding storing in a 3D block model.

Statistical analysis of the grade data was principally carried out using the Surpac™ Software package. Surpac™ was used to export composite drill hole data as a comma separated file (CSV) for importation into Supervisor™. More detailed spatial analysis (variograms) was conducted within Supervisor. The Supervisor package is an internationally recognised geological and mining software toolbox which incorporates geostatistical tools that can be used at all stages of the mining process from initial feasibility studies though to production control.

14.5.1 Drill Hole Spacing

Drill hole data spacing is variable within each domain. Above 50 m RL the drill spacing in Upper Ridges (UR) is reasonably tight on a 25 m grid and below 50 m RL the drill spacing increases to approximately 50 m grid. UR western lodes are less well drilled. Development exists on UR2, UR5 and GRF veins. Murau veins are shallower and are generally drilled at 25 m spacing.

14.5.2 Domains and Stationarity

A domain is a three-dimensional volume that delineates the spatial limits of a single grade population, has a single orientation of grade continuity, and is geological homogeneous and has statistical and geostatistical parameters that are applicable throughout the volume (i.e. the principles of stationarity apply). Typical controls that can be used as the boundaries to the domains include structural features, weathering, mineralization halos and lithology. Within the Tuvatu deposit individual veins were used to define the domain. It is understood that the average grade of veins vary along strike and down dip as a result of high grade shoots, which are controlled by search ellipses, variography, and the number of informing intercepts selected.

14.5.3 Compositing

The two-dimensional technique used by MA to estimate resources at Tuvatu uses a single down-hole (or along channel) composite sample extracted from the drill hole database for each intercept within the vein. True thickness was calculated using the overall dip and dip direction of the vein. It is assumed that the grade of the vein at each location is the grade of the intercept thus reducing concerns of volume variance and negating the need for constant length samples. Scatter plots showed no correlation between grade and thickness, thus grade and thickness are treated as independent samples.

14.5.3.1 Channel Samples

Channel samples were used to guide the location, grade and thickness of veins at surface. In areas of intense channel sampling or where channels were sampled twice only, one channel was selected to inform the estimate. The following are examples where one channel is selected.

- Channel 17 and 18 are parallel only channel 18 is used
- Channel 31 and 33 are parallel only Channel 33 is used

14.5.4 Summary Statistics

Summary statistics for vein gold and thickness by area are presented in Table 17, Table 18 and Table 19. Informing sample grades (uncapped) for the upper ridges veins range from 2.16 g/t Au and 0.52 m for UR7 and 13.53 g/t and 4.65 m URW1 (Table 17), in the Murau Area veins range from 1.89 g/t Au and 1.95 m thick for Nasivi West to 3.74 g/t Au and 2.01 m thick for Snake vein (Table 18) and SKL veins have a very high vein at 23.36 g/t (Table 19).

Table 17: Summary Statistics for Upper Ridges Veins

	Vein	GRF1	H1	T1	T2	UR1	UR1_A	UR2	UR4	UR5	UR6	UR7	UR8	URW1	URW2	URW3
Gold	Count	71	22	29	45	43	64	241	78.00	79.00	35.00	20.00	9.00	65.00	61.00	93.00
	Minimum	0.02	0.01	0.13	0.01	0.01	0.01	0.01	0.01	0.01	0.02	0.04	0.03	0.01	0.01	0.01
	Maximum	47.5	16.9	11.7	14.8	121.0	107.5	198.6	57.4	174.0	24.0	8.0	15.8	285.5	26.2	75.4
	Mean	8.17	3.49	3.15	3.64	7.38	7.10	7.41	5.47	7.67	3.32	2.16	5.28	13.53	2.73	8.02
	Median	3.12	2.02	2.55	2.48	2.28	3.35	2.51	1.84	2.12	1.80	0.83	2.70	1.85	0.68	2.61
	Std Dev	9.73	4.60	2.78	3.46	18.9	14.2	19.7	10.09	22.29	4.94	2.61	5.73	41.25	4.89	14.53
	CV	1.19	1.32	0.88	0.95	2.56	1.99	2.66	1.84	2.91	1.49	1.21	1.08	3.05	1.79	1.81
True thickness	Count	68	22	29	45	44	62	237	78	80	35	22	9	67	57	89
	Minimum	0.04	0.09	0.09	0.08	0.09	0.00	0.11	0.01	0.07	0.01	0.13	0.02	0.01	0.15	0.07
	Maximum	3.45	4.59	6.24	6.18	5.58	3.93	6.24	4.52	2.66	2.07	1.35	0.57	4.65	4.50	5.81
	Mean	1.47	1.25	1.61	1.83	1.04	0.50	1.34	0.74	0.75	0.51	0.52	0.29	0.82	0.80	1.34
	Median	1.22	1.09	0.82	1.01	0.70	0.25	1.10	0.53	0.50	0.45	0.44	0.34	0.51	0.57	0.93
	Std Dev	1.09	1.03	1.75	1.76	0.99	0.70	1.04	0.74	0.62	0.37	0.34	0.17	0.95	0.74	1.26
	CV	0.74	0.83	1.08	0.96	0.95	1.40	0.78	1.00	0.82	0.73	0.66	0.59	1.15	0.93	0.94

Table 18: Summary Statistics for Murau Veins

	Vein	M1	M2	M3	N1	N2	NV	NW	S1	S1_FW	S1_HW	SKL1
Gold	Number of samples	52	37	13	7	14	5	6	19	18	13	12
	Minimum	0.01	0.02	0.12	0.14	0.01	0.50	0.71	0.10	0.03	0.10	0.40
	Maximum	12.52	30.08	11.73	7.15	15.34	7.20	3.20	51.04	8.84	22.80	36.75
	Mean	2.61	2.71	3.74	3.51	3.01	2.48	1.89	7.57	2.52	6.19	8.47
	Median	1.66	1.39	2.31	3.36	1.22	1.68	1.89	3.74	1.28	3.71	5.37
	Standard Deviation	2.86	4.87	3.60	2.62	4.21	2.45	0.92	11.80	2.54	6.84	9.86
	Coefficient of variation	1.09	1.79	0.96	0.75	1.40	0.99	0.49	1.56	1.01	1.11	1.16
True Thickness	Number of samples	46	35	11	7	14	5	6	19	18	13	12
	Minimum	0.09	0.02	0.00	0.16	0.08	0.47	0.57	0.24	0.19	0.21	0.17
	Maximum	5.51	9.86	0.93	1.53	5.43	2.21	4.44	4.93	3.73	4.53	1.55
	Mean	1.35	1.37	0.37	0.86	1.28	1.33	1.95	2.01	1.33	1.66	0.64
	Median	0.77	1.33	0.32	0.93	0.86	1.27	1.70	1.56	0.97	1.02	0.58
	Standard Deviation	1.37	1.60	0.29	0.47	1.39	0.68	1.27	1.31	1.13	1.30	0.45
	Coefficient of variation	1.01	1.17	0.78	0.54	1.08	0.51	0.65	0.65	0.85	0.78	0.70

Table 19: Summary Statistics for SKL veins

	Vein	W1	W1_F W	W2	W2_F W	W3	W4	SKL2	SKL3	SKL4	SKL5	SKL6	SKL7	SKL8
Gold	Count	22	9	25	12	25	5	8	16	38	24	24	11	6
	Minimum	0.07	1.22	0.02	0.31	0.09	0.21	0.83	0.31	0.01	0.12	0.01	0.54	0.55
	Maximum	15.85	10.74	39.1	15.9	44.8	7.04	7.68	11.3	32.0	32.3	79.4	172.9	10.5
	Mean	3.33	3.71	7.66	3.34	5.51	3.25	3.61	3.78	4.29	8.85	6.94	23.36	4.39
	Median	2.05	2.31	3.02	1.34	1.69	3.03	3.45	3.07	2.17	4.98	2.30	4.32	3.34
	Std. Dev.	4.34	3.25	10.4	4.53	9.98	2.31	2.07	3.34	6.40	9.65	16.1	48.35	3.49
	CV	1.30	0.88	1.36	1.36	1.81	0.71	0.57	0.88	1.49	1.09	2.32	2.07	0.80
True thickness	Count	22	9	25	10	25	5	8	16	34	24	24	11	6
	Minimum	0.15	0.19	0.24	0.30	0.04	0.21	0.34	0.19	0.10	0.16	0.12	0.09	0.48
	Maximum	5.25	2.58	5.78	3.81	4.85	3.94	2.18	4.01	4.56	4.07	1.69	2.46	3.67
	Mean	1.78	1.23	2.51	1.73	1.24	1.66	1.03	0.99	0.98	0.98	0.62	0.72	1.98
	Median	1.28	0.52	2.02	1.62	0.74	0.86	0.98	0.77	0.70	0.71	0.45	0.49	1.68
	Std. Dev.	1.61	0.98	1.82	1.16	1.13	1.42	0.64	0.89	0.93	0.87	0.43	0.64	1.14
	CV	0.90	0.80	0.72	0.67	0.91	0.86	0.62	0.90	0.95	0.90	0.69	0.89	0.58

14.5.5 Grade Capping

Capping is the process of reducing the grade of the outlier sample to a value that is representative of the surrounding grade distribution. Reducing the value of an outlier sample grade minimises the overestimation of adjacent blocks in the vicinity of an outlier grade value. At no stage are sample grades removed from the database if grade capping is applied.

Veins with more that contain more than 50 intercepts were assessed for outliers, via histograms log probability plots and metal loss. Uncapped and capped summary statistics are presented in Table 20 and graphically represented in Figure 21. Veins with less than 50 intercepts were consider unreliable representations of the distribution, and the grade cap was selected at the 97.5th percentile which often resulted in only one value being capped. Grade caps applied are presented in Table 21.

Table 20: Un-capped and capped summary statistics per vein with more than 100 intercepts

Domain	Uncapped Composite Data				Capped Composite Data					Grade	
	Count	Mean	Maximum	CV	Count	# Cap.	Mean	Cap	CV	% Cap	% Δ
UR2	234	7.10	198.60	2.708	234	3	6.23	86.8	1.97	1.28%	-12%
URW3	91	7.30	57.50	1.771	91	1	7.30	57.4	1.77	1.10%	0%
UR5	80	5.50	94.29	2.171	80	1	4.90	46.3	1.63	1.25%	-11%
UR4	78	7.62	174.00	2.838	78	1	7.04	129.1	2.46	1.28%	-8%
GRF	64	8.62	47.46	1.174	64	1	8.57	44.0	1.16	1.56%	-1%
URW1	67	11.60	252.64	2.944	67	1	9.34	101.7	2.15	1.49%	-19%
M1	57	4.65	75.40	2.225	57	1	4.37	59.4	1.93	1.75%	-6%
UR1_A	62	7.05	107.48	2.049	62	1	6.69	85.1	1.79	1.61%	-5%
URW2	71	2.46	26.24	1.866	71	1	2.43	23.9	1.82	1.41%	-1%
M2	38	2.81	30.08	1.724	38	1	2.59	21	1.38	2.63%	-8%
UR1	39	8.28	121.00	2.413	39	1	7.88	105	2.24	2.56%	-5%

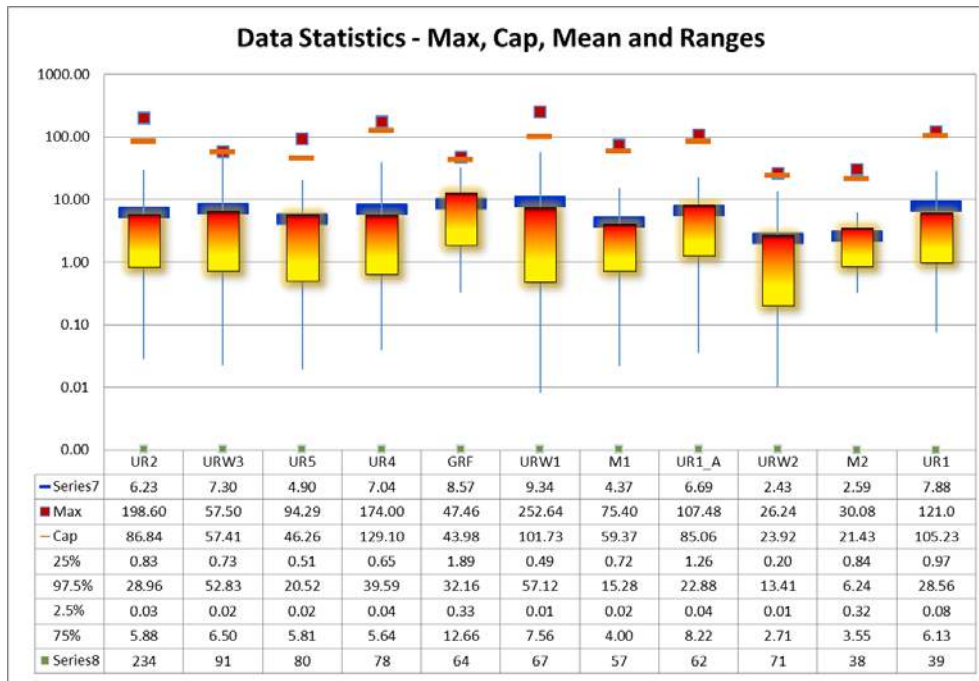

Figure 21: Box and whisker plot for vein with more than 50 intercepts

Table 21: Grade Caps applied

Vein	Gold Cap	Vein	Gold Cap
GRF1	44	NV	uncapped
H1	16.93	NW	uncapped
T1	11.68	S1	51.04
T2	14.83	S1_FW	8.84
URW1	150	S1_HW	22.8
URW2	23.9	SKL1	36.75
URW3	57.4	SKL2	999
UR1	105	SKL3	11.3
UR1_A	85.1	SKL4	32
UR2	86.8	SKL5	32
UR4	129.1	SKL6	79.44
UR5	46.3	SKL7	114
UR6	24	SKL8	114
UR7	8.05	W1	15.85
UR8	uncapped	W2	10.74
M1	59.4	W2_FW	35.25
M2	21	W1_FW	15.91
M3	11.73	W3	44.8
N1	uncapped	W4	uncapped
N2	15.34		

14.6 VARIOGRAPHY

The most important bivariate statistic used in geostatistics is the semivariogram. The experimental semivariogram is estimated as half the average of squared differences between data separated exactly by a distance vector 'h'. Semivariograms models used in grade estimation should incorporate

the main spatial characteristics of the underlying grade distribution at the scale at which mining is likely to occur.

The semivariogram analysis was undertaken in Surpac within each major vein; both gold and thickness were considered as separate variables. Variograms analysis was undertaken in unfolded space, thus only the plunge was defined through variography analysis. 2D experimental variograms are modelled using a nugget (C_0) and two spherical models (C_1 , C_2), occasionally one spherical model was sufficient, particularly for modelling the thickness variograms. The modelled variogram geometry is consistent with the interpreted mineralisation wireframes due to the unfolding process, a plunge component is incorporated where identified and modelled accordingly. The overall ranges modelled for the major axis are in excess of the drill spacing, and appropriate anisotropy fitted to the semi-major axis. The minor axis is not considered as all veins have been composited across the veins and it is not required.

Gold and thickness variogram sills were standardized to 1. Nugget effects for gold were generally low to moderate, ranging from 0.1 to 0.51, and the range (A_2) of the variograms varied from 20 m to 85 m for gold variogram models. Thickness variogram nuggets ranged from 0.1 to 0.65 and more commonly only required one structure to model, with variogram ranges from 20 m to 90 m. UR and URW veins displayed far greater continuity for thickness with ranges of 200 m to 500 m for their second structure.

The major axis of the ellipse is orientated in the unfolded plane. North striking veins are unfolded to the X axis, east striking veins unfolded to the Y axis and flat veins unfolded onto the Z axis. The plunge is the angle above (<90°) or below (>90°) the horizontal.

Variogram parameters are summarised in Table 22 (gold) and Table 23 (thickness).

Table 22: Semivariogram Parameters for Gold Vein domains

Vein Set	Variogram model	plunge	Max Range	C_0	C_1	A_1	C_2	A_2	ratio1
GRF1	SPHERICAL	90	20	0.51	0.45	6.4	0.16	20	1
H1, T1 T2	SPHERICAL	100	50	0.25	0.75	50	-	-	1
URW1, URW2	SPHERICAL	20	85	0.14	0.86	85	-	-	1.75
URW3	GAUSSIAN	140	85	0.14	0.86	85	-	-	1.75
UR1	GAUSSIAN	160	65	0.13	0.87	67.7	-	-	2.2
UR1_A	SPHERICAL	90	50	0.51	0.45	6.4	0.16	20	1
UR2	GAUSSIAN	100	65	0.13	0.87	67.7	-	-	2.2
UR4	SPHERICAL	120	90	0.1	0.9	90	-	-	1.95
UR5	SPHERICAL	110	60	0.087	0.91	60	-	-	2
UR6, UR7 UR8	SPHERICAL	120	90	0.01	0.99	90	-	-	1.95
M1, M2, M3	SPHERICAL	100	100	0.12	0.88	100	-	-	1.5
N1, N2, NV, NW	SPHERICAL	100	50	0.12	0.88	100	-	-	1.5
S1, S1_FW, S1_HW	SPHERICAL	100	50	0.12	0.88	100	-	-	1.5
SKL1	SPHERICAL	45	20	0.51	0.45	6.4	0.16	20	1
SKL2, 3, 4, 5, 6, 7, & 8	SPHERICAL	100	25	0.51	0.45	6.4	0.16	20	1
W1, W1_FW, W2, W2_FW, W3, W4	SPHERICAL	100	50	0.25	0.75	50	-	-	1

Table 23: Semivariogram Parameters for Thickness Vein domains

Vein Set	Variogram model	plunge	Max Range	C ₀	C ₁	A ₁	C ₂	A ₂	ratio1
GRF1	SPHERICAL	100	25	0.38	0.86	20	-	-	1
H1, T1 T2	SPHERICAL	100	50	0.25	0.75	50	-	-	1
URW1, URW2	SPHERICAL	20	100	0.2	0.58	26	0.22	200	2
URW3	SPHERICAL	100	100	0.2	0.58	26	0.22	200	2
UR1	SPHERICAL	160	100	0.39	0.15	31	0.36	500	1
UR1_A	SPHERICAL	100	50	0.38	0.86	20	-	-	1
UR2	SPHERICAL	100	100	0.39	0.15	31	0.36	500	1
UR4	SPHERICAL	120	90	0.1	0.9	90	-	-	1.95
UR5	SPHERICAL	100	50	0.65	0.35	45	-	-	1
UR6, UR7 UR8	SPHERICAL	120	90	0.1	0.9	90	-	-	1.95
M1, M2, M3	SPHERICAL	100	60	0.1	0.9	60	-	-	2.1
N1, N2, NV, NW	SPHERICAL	100	60	0.1	0.9	60	-	-	2.1
S1, S1_FW, S1_HW	SPHERICAL	100	60	0.1	0.9	60	-	-	2.1
SKL1	SPHERICAL	45	25	0.38	0.86	20	-	-	1
SKL2, 3, 4, 5, 6, 7, 8	SPHERICAL	100	25	0.38	0.86	20	-	-	1
W1, W1_FW, W2, W2_FW, W3, W4	SPHERICAL	100	50	0.25	0.75	50	-	-	1

14.7 GRADE ESTIMATION

The drilling and channel data were examined using Surpac™ software package, using the MA proprietary Narrow Vein Modelling system.

The MA Proprietary System for Narrow Vein Modelling estimates the grades and true widths of veins. This is done in unfolded space using 5 m x and y grid spacing. The estimation area is extended beyond the outer data points by expansion of a fixed distance to create a boundary perimeter; the boundary is then smoothed with the result that the expansion is reduced to less than the target thickness at the extremities. The expansion distance is therefore a maximum, rather than a fixed value. The expansion for Tuvatu is maximum 20 m. Thickness at the extension boundary is set to 0.2 m.

Grade estimations are made using 5 different methods so that the results can be compared; these are Nearest Neighbour (capped), Inverse Distance Squared (capped), Ordinary Kriging (uncapped) and Ordinary Kriging (capped) and metal content (gram-metres). True widths are estimated directly using Ordinary Kriging (no capping).

One block model was created, covering the entire project. The final 3D block model utilised 9.6 m cubic blocks sub-blocked down to 1.2 m cubes.

14.7.1 Methodology

MA Proprietary System for Narrow Vein Modelling was used which consists of the following steps.

1. **Database** – validation of the drill-hole database. Selection of down-hole composites lengths, for each vein.
2. **Intercept Selection.** The drill hole data is displayed in section and elevation slices showing assays. Intercepts are selected and coded for each vein based on the following selection criteria, in priority order;
 - a. Grade – select intervals with a value above cut-off, in this case 0.5 g/t Au. Also, internal waste of < 0.3 g/t Au intervals and/or geologically continuous intervals just below cut-off may be included.

- b. Continuity – waste (<0.5 g/t Au) values in the projected plane of continuity of a particular vein being modelled will be coded as that vein.
 - c. No assays but a “vein” lithology code in the expected location
 3. **Basic Statistics and Upper Cuts.** The basic statistics of the vein composites for each vein are then examined using basic statistics for grades, true width and gram.metres (metal). The mean, median, standard deviation and variance are calculated for both normal and log-transformed data. A cumulative probability plot is prepared for each data set in both normal and log-transformed formats. Breaks in the plot indicating more than one population are highlighted and their spatial position relative to the total data set examined in 3D space. If more than one population is considered possible, the total population is decomposed into its component populations and these are highlighted again in 3D space. If a small high-grade population is indicated, and this cannot be physically domained from the remainder, then an estimate with an upper cut will be included in the resource estimates.
 4. **Unfolding and Variography.** The vein composites are unfolded into a single plane, such that NS striking veins are projected to the X axis, EW veins projected to the Y axis and flat veins projected to the Z axis. The original coordinates are stored in the model so the model may be refolded post estimation. Variography is then undertaken in this 2D space. Values for anisotropy and a variogram models are recorded for gold and thickness. Where no directional variograms are clearly determined (as commonly happens with less than 50 data points, or where the data is unevenly distributed) isotropic variograms were used or variograms from similar veins sets where utilised.
 5. **Unfolded Grid Model and Extension** – Generates a model of the vein centre using the coded intercepts, and estimates grades, vein true widths and gram.metres. This is done in unfolded space using selectable x and y grid spacings. The estimation area is extended beyond the outer data points by expansion of a fixed distance (in this case 20 m) to create a boundary perimeter, the boundary is then smoothed with the result that the expansion is reduced to less than the target expansion at the extremities. The expansion distance is therefore a maximum, rather than a fixed value. In extreme cases, say where the extension is based on a single drill hole, no extension will occur at all. Expanded wireframes are checked in 3D space to ensure the expansion does not intersect waste drill holes. The thickness of this boundary is set to 0.2m. This prevents an overflow of grade contours past the limits of estimation. The grade estimates are made using 5 different methods so that the results can be compared. These are Nearest Neighbour Capped, Inverse Distance Squared Capped, Ordinary Krige Uncapped and Ordinary Krige Upper Capped and gram.metre estimates. The true widths are estimated directly using Ordinary Kriging.
 6. **Minimum Width application and consequent Grade Dilution** – Every 10 x 10m block in unfolded space with a vein width (in the perpendicular direction to strike) less than 1.2m is set to a width of 1.2m. The grades for each block are then diluted according to the original width and waste grade (0.0 g/t), using the following formula:

$$\text{Diluted grade} = (\text{grade} \times [\text{true thickness}/\text{minimum thickness}]) + (0 \text{ g/t} \times [\text{dilution thickness}/\text{minimum thickness}])$$

Blocks with a width greater than 1.2 m have no change. This dilution will raise the tonnes and reduce the grade of the model; however, the total ounces of gold will remain about the same. The process of applying a minimum width is to reflect the minimum mining width and apply an appropriate dilution where veins are thinner than the mining width.

7. **Refolding and True Width Correction** – The grid is re-folded to its original 3D position. This is done by replacing the unfolded coordinates with the stored real coordinates. Some smoothing of the surface using surface modelling algorithms (not geostatistics) is undertaken; this removes local spikes and steps due to clustering of data. Changes are small, generally less than half the grid spacing. The “slope” of the surface in 3D space relative to the 2D surface is then measured as a percentage gradient; this value is recorded as it is similar to that used in “Connolly Diagrams” (Schwartz 1986). The True Width value is then corrected using this factor. Note that “slope” value is measured at each node of the grid and is a function of the surface geometry; the more the surface moves from the projection plane the greater the correction – in effect an “auto-correction”. This is much better than using an average strike and dip for the surface (too general), a drill core measurement (too local) or geostatistics (too smoothed).
8. **Solid Creation** – The 3D centre plane of the vein is then converted to a closed 3D solid. Footwall and hanging wall surfaces are created by translating the 3D centre plane half the width of the vein to create footwall and hanging wall surface. These are then joined at the edge, which is a common boundary, to create a vein solid. If more than one vein is being estimated, then the interaction between the resultant solids is examined and portions of the minor veins removed via “clipping”.
9. **Block Model** – The volumes from the final closed 3D solids are used to flag blocks in the final 3D block model for each vein. The variables from the solids, including grades, widths, slope, kriging variance, number of informing samples, nearest drill hole name and distances, etc., are all stored in the block model. Each vein block is given a vein name and number.
10. **Bulk Density** – The bulk densities for each block below the topographical surface are set to a constant value.
11. **Missing Blocks** – blocks that are not present are flagged as air (above the original topography), pit (mined out in an open pit), stoped (removed by underground mining).
12. **Mineral Resource categories** – the resource categories are defined in long-section view for each vein, based on a combination of the number of informing samples, sample distances and kriging variance. The mineral resource categories are stored in the block model field.
13. **Validation** – The values within the block model are compared to the informing drill composites. Basic statistics for block model and drill composites are compared. Distributions of grades in space (by elevation and northing) are compared. Blocks nearest to drill holes are compared with the informing drill holes. The estimates using the different estimation methods are compared in total and above cut-off.
14. **Reporting** – the resource can be reported by resource category, by vein, by cut-off grades, by different methods (sensitivity to method and upper cuts), by elevation (tonnes per vertical m), by x and y dimensions.

14.7.2 Block Model

The Tuvatu block model uses regular shaped blocks measuring 9.6 m x 9.6 m x 9.6 m (Table 24). The choice of the block size was patterned with the trend and continuity of the mineralisation, taking into account the dominant drill pattern and size and orientation of the veins. The orientation of the block model is normal to the direction of the local grid. To accurately measure the volume of the mineralized wireframe inside each block, volume sub-blocking to 1.2 m x 1.2 m x 1.2 m was used. Blocks above the topography were tagged and excluded from the model estimation.

Table 24: Block Model Extents

Type	Y	X	Z
Minimum Coordinates	3920000	1875500	-250
Maximum Coordinates	3921305.6	1876901.6	508.4
User Block Size	9.6	9.6	9.6
Min. Block Size	1.2	1.2	1.2

14.7.3 Informing Samples and Search Parameters

Informing samples are composited across the vein, providing a local average across the vein width before estimation. Using average grades across a vein requires careful consideration of the number of informing samples used to prevent over smoothing of the estimate. A minimum of one vein composite and a maximum of eight vein composites were permitted to inform a block. The number of samples per vein composites depends on the thickness of the vein and the orientation of the drill hole to the vein. Search radii were found to be optimal at or near the distance that the variogram reached the sill. Thus the variogram ranges will be utilised in the maximum search distances (Table 25). The isotropy apparent in the variogram analysis is reflected in the search ellipse. Only one pass was used to inform the blocks.

Table 25: Search Parameters

Veins	Search Distance (Au)	2D Anisotropic ratio (Au)	Search Distance (m)	2D Anisotropic ratio (m)
GRF1	20	1	25	1
H1, T1 T2	50	1	50	1
URW1, URW2	85	1.75	100	2
URW3	85	1.75	100	2
UR1	65	2.2	100	1
UR1_A	50	1	50	1
UR2	65	2.2	100	1
UR4	90	1.95	90	1.95
UR5	60	2	50	1
UR6, UR7 UR8	90	1.95	90	1.95
M1, M2, M3	100	1.5	60	2.1
N1, N2, NV, NW	50	1.5	60	2.1
S1, S1_FW, S1_HW	50	1.5	60	2.1
SKL1	20	1	25	1
SKL2, 3,4,5,6,7,8	25	1	25	1
W1, W2, W2_FW, W1_FW, W3,W4	50	1	50	1

14.7.4 Discretisation

The Kriging estimate used a 4 x 4 x 1 discretisation (XYZ), giving discretisation nodes spaced evenly within the block, the projection plane direction has no thickness (2D unfolded space) thus one discretisation point is applied.

14.7.5 Block Model Attributes

Interpreted mineralised veins were coded to the block model. Sufficient variables were added to allow grade estimation, resource classification and reporting (Table 26). Blocks above the original topography were coded as air and not estimated. Blocks that have been mined were flagged in the final block model; these blocks were estimated for reconciliation purposes. To simplify and reduce the size of the block model several attributes were removed from the final model. Final block model attributes are defined in Table 27.

Table 26: Block Model Attributes

Attribute Name	Type	Background	Description
dist_near	Real	0	distance to nearest sample
gold_f_gm	Real	0	derived from g.m
gold_ids	Real	0	IDS value for gold uncut, diluted for min thickness
gold_krig_capped	Real	0	krig value for gold top c according to vein, diluted for min thickness
gold_krig_uncapped	Real	0	krig value for gold uncapped, diluted for min thickness
gold_nn	Real	0	gold value of nearest sample, diluted for min thickness
gold_undiluted_uncapped	Real	0	original gold krig uncapped value undiluted by minimum thickness
hole_id	Character	UNDF	name of nearest drill hole
hole_length	Real	0	length of nearest sample downhole
krig_var	Real	0	kriging variance
minimum_thickness	Real	0	horizontal width across whole vein set at a minimum
num_samp	Integer	0	number informing samples
silver_krig_capped	Real	0	krig value for silver top c according to vein, diluted for min thickness
silver_nn	Real	0	gold value of nearest sample, nearest neighbour
silver_undiluted_uncapped	Real	0	original silver krig uncapped value undiluted by minimum thickness
slope	Real	0	percentage gradient of the vein in 3D, capped at 300%
true_width	Real	0	true width across whole vein
vein_name	Character	UNDF	name of vein
x_width	Real	0	horizontal width across whole vein in x direction

Table 27: Final Block Model Attributes (exported)

Attribute Name	Type	Background	Description
density	Real	2.57	bulk density
dist_near	Real	0	distance to nearest sample
gold_f_gm	Real	0	derived from g.m
gold_krig_capped	Real	0	krig value for gold top c according to vein, diluted for min thickness
gold_undiluted_uncapped	Real	0	original gold krig uncapped value undiluted by minimum thickness
hole_id	Character	UNDF	name of nearest drill hole
krig_var	Real	0	kriging variance
mined	Integer	0	0 insitu, 1 mined
minimum_thickness	Real	0	horizontal width across whole vein set at a minimum
num_samp	Integer	0	number informing samples
res_cat	Integer	3	1 measured, 2 indicated and 3 inferred
silver_undiluted_uncapped	Real	0	original silver krig uncapped value undiluted by minimum thickness
true_width	Real	0	true width across whole vein
vein_name	Character	UNDF	name of vein
x_width	Real	0	horizontal width across whole vein in x direction

14.7.6 Validation

Block models were validated by visual and statistical comparison of drill hole and block grades and through grade-tonnage analysis. Initial comparisons occurred visually on screen, using extracted composite samples and block models. Two of the major veins are presented in Figure 24 and Figure 25, and additional vein long section views are presented in Appendix 3.

Alternative estimation methods (Table 28) were utilised to ensure the krig estimate was reporting a global bias, such as nearest neighbour and ID² and back calculated grades from grams x m (g.m) estimates. The alternate estimates provided expected correlations. Nearest neighbour shows less tonnes and higher grade as it does not employ averaging techniques to assign the block grade. The ID² estimate is closer to kriging as it does use averaging weighted by distance, but cannot assign

anisotropy nor have the ability to decluster the input data. The gold grades back-calculated from g.m appeared over smoothed, a likely consequence of using the thickness variogram for both g.m and thickness. The ordinary krig estimate is the most reliable due to the ability of kriging to decluster data and weight the samples based on a variogram (which incorporates anisotropy).

Table 28: Alternate estimation results at nominated cut-offs

Cut-off grade g/t Au	Ordinary Kriging		Using g.m to back calculate grade		Inverse distance squared		Nearest Neighbour	
	Mt	Au g/t	Mt	Au g/t	Mt	Au g/t	Mt	Au g/t
1.0	4.97	5.7	5.49	6.0	5.02	5.5	4.09	7.1
3.0	2.61	9.2	3.10	9.1	2.63	8.8	2.13	12.0

The alternate estimation methods are presented by vein Figure 22. Note SKL7, URW1 with extreme outliers significantly affects the ID² and NN estimates quite dramatically. SKL7 (11 comps, 172.9 g/t max) and URW1 (65 comps, 285.5 g/t max) have extreme outliers relative to the general grade of the veins.

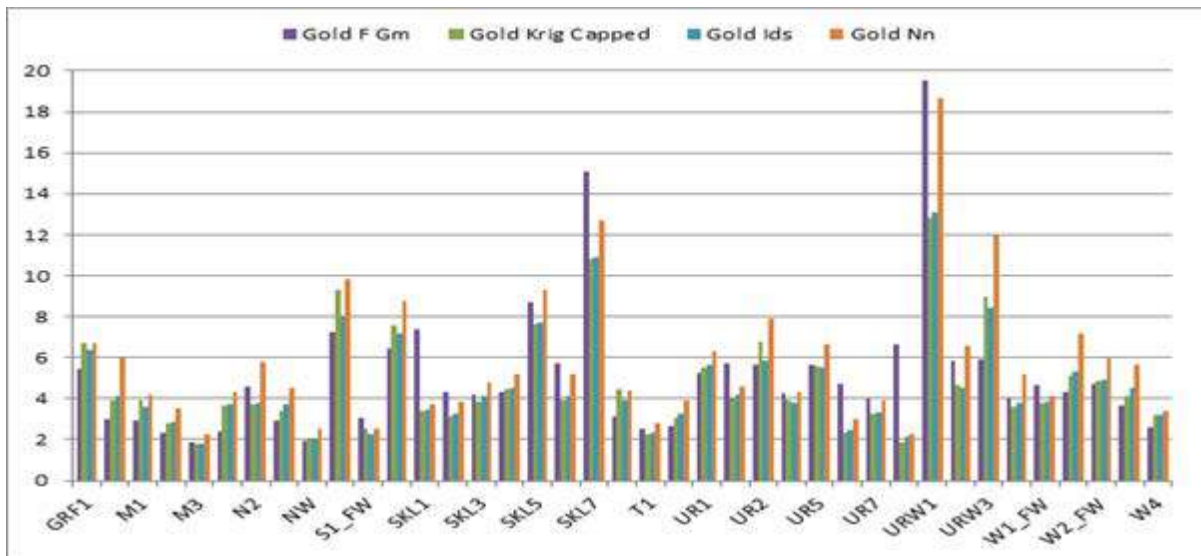

Figure 22: Veins Grades by gram.metre (purple), krig estimated grade (green), Inverse distance squared (blue) and nearest neighbour (orange)

Vein thickness estimates are particularly troublesome for vein sets not striking north-south, east-west or flat, such as the Nasivi vein and Snake vein sets (“flatmakes”). These vein sets are oblique and shallow to moderately dipping, and informed by very few intercepts, one of which is usually thicker and high grade. These veins are over estimated in thickness and represent a small fraction of the overall tonnes. Thickness capping could have been applied to these vein sets to limit overestimation, but the low number of samples made assessment of caps difficult, the estimated grades within these shallower dipping veins appears reasonable.

Reflecting the uncertainty in estimation, Nasivi veins are classified as inferred. T2 and H1 are oblique veins but are steeply dipping thus the vein thickness is better estimated, but do show some overestimation. Using rotated block models would be a solution to the problem of calculating true thickness, however a compromise of block model orientation had to be reached as one un-rotated model is required for mining optimisation.

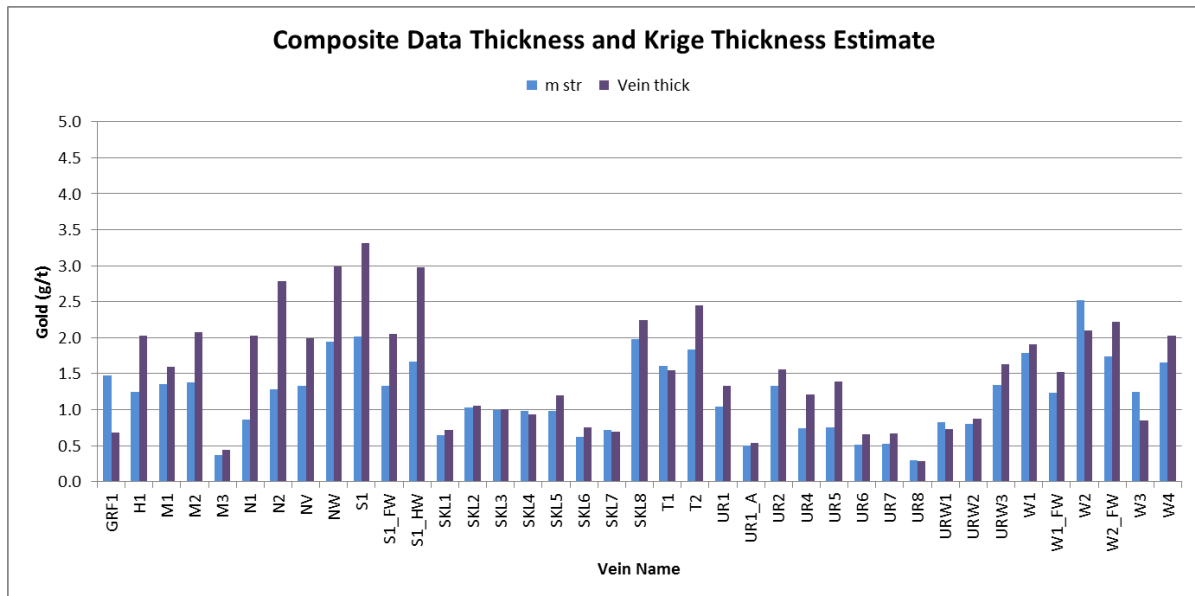

Figure 23: Vein thickness, drill data (blue) estimated (purple)

MA recommends further work (drilling) targeting oblique veins, such as Nasivi, Snake and Tuvatu lodes. At the completion of drilling the significance of the vein size should be assessed. If these veins become sufficiently large, a rotated block model should be considered to better enable the estimation of thickness, or a cap should be applied to the thickness estimate.

MA highlights a high grade shoot defined in URW1 (Figure 25). There is evidence for shoots within this lode but not as high grade as the two intercepts 100 g/t and 252 g/t Au might suggest, the supporting intercepts, (19.78 and 81.90 g/t Au) provide guidance on the size and potential grade. This vein is only 0.73m wide on average, thus dilution will be a major factor in the final grade. Currently a minimum mining width of 1.2 m with 0 g/t Au dilution has been applied to the model. Only the top of this high grade shoot is classified as Indicated.

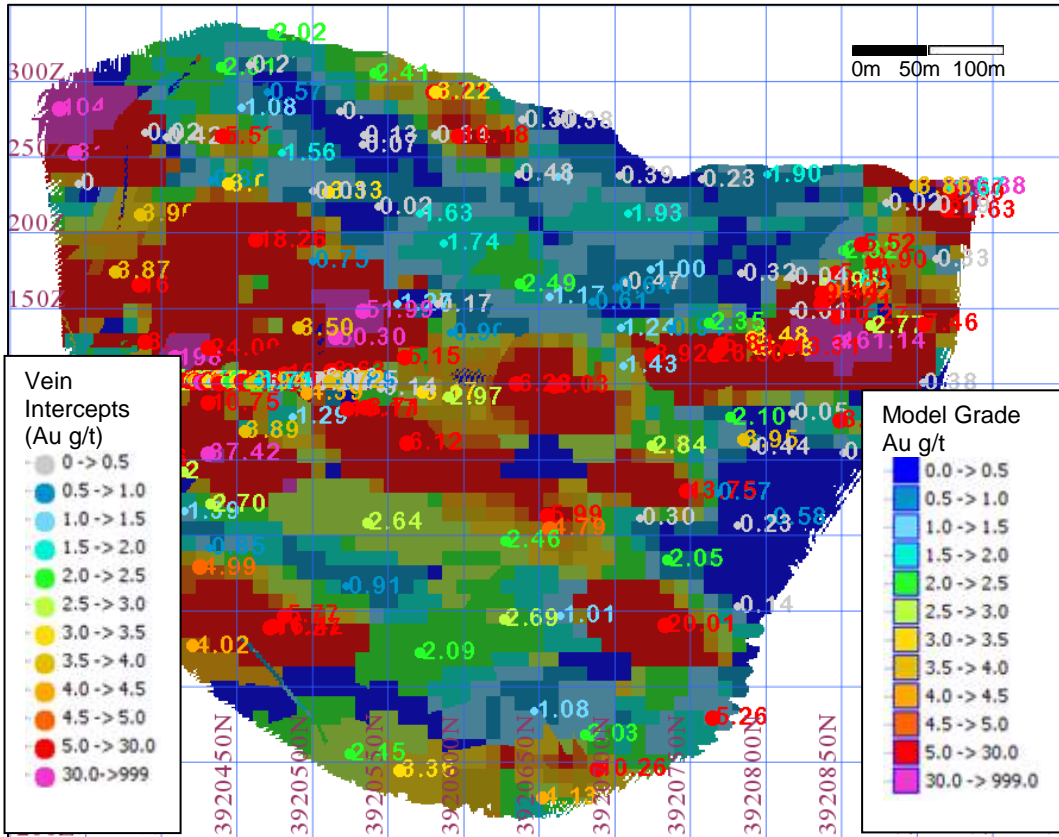

Figure 24: UR2 Estimated Gold (long section view)

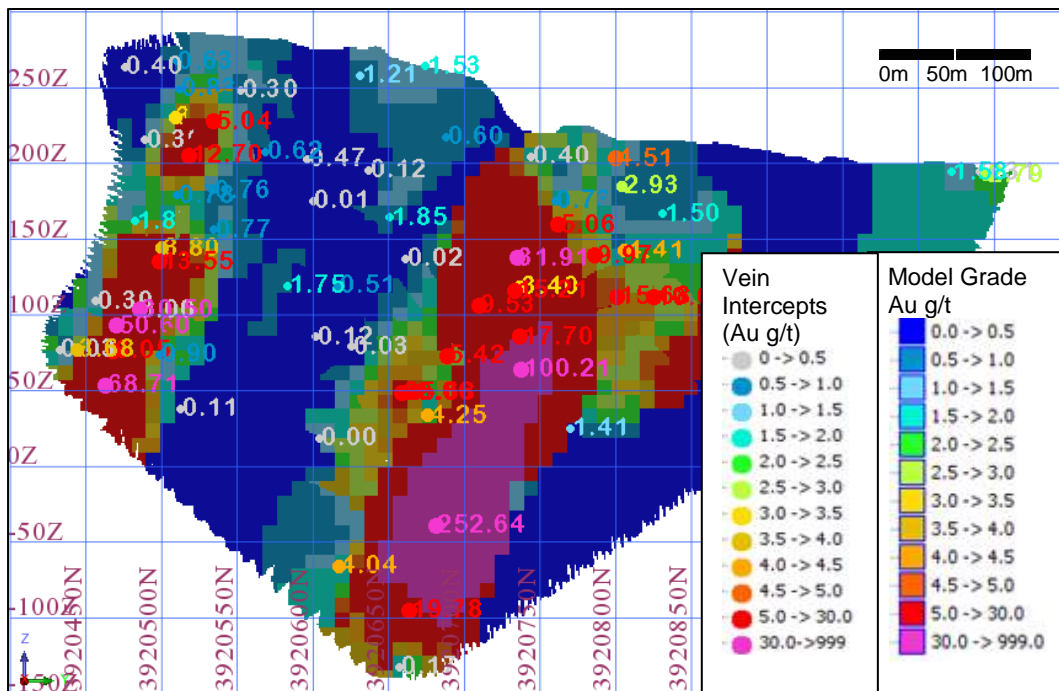

Figure 25: URW1 Estimated Gold (long section view)

14.8 ECONOMIC CUT-OFF PARAMETERS

Resources within 75 m of the surface have been stated above a 1 g/t Au cut-off, and resources below 75 m of the surface have been reported above a 3 g/t Au cut-off.

The resource available for potential surface mining has assumed a pit design with 45 degree ultimate pit slope, a US\$1.60 per tonne mining cost, 500 tonnes per day production and an assumed 95% mining recovery and 5% mine dilution.

The resource available for potential underground mining assumes a vein will have narrow widths from 1 m to 8 m. The assumed mining method is Shrinkage stoping or hand held miners: both methods are selective mining methods ideal for high grade, steeply dipping narrow deposits. Selective mining will maximize recovery and minimize dilution. An advantage of a shrinkage operation is that no back fill is required. The average stope parameters are 60 m long x 60 m tall x vein thickness. Assumed required head grade is 5.0g/t Au and as is shown in Figure 26 the average head grade above a 3g/t cut-off is 9.3 g/t in the indicated resource. It is assumed low grade ore (<5g/t) mined during development will be stock piled.

Table 29: Resource at various cut-offs depicting sensitivity to cut-off

Resource Category	Cut off	Indicated			Inferred		
		material (t)	Au (g/t)	Au (oz)	material (t)	Au (g/t)	Au (oz)
Surface Mining Potential - Within 75m of surface	>0.5	734,000	3.0	72,000	612,000	3.61	71,000
	>1.0	609,000	3.5	69,000	513,000	4.17	69,000
	>2.0	384,000	4.7	58,000	328,000	5.66	60,000
	>3.0	263,000	5.8	49,000	228,000	7.05	52,000
	>5.0	121,000	8.0	31,000	107,000	10.73	37,000
Underground Mining Potential - Below 75m of surface	>0.5	1,488,000	6.0	285,000	2,860,000	5.44	501,000
	>1.0	1,335,000	6.6	282,000	2,509,000	6.10	492,000
	>2.0	1,051,000	7.9	268,000	1,827,000	7.83	460,000
	>3.0	839,000	9.3	251,000	1,278,000	10.14	416,000
	>5.0	562,000	12.0	216,000	766,000	14.34	353,000

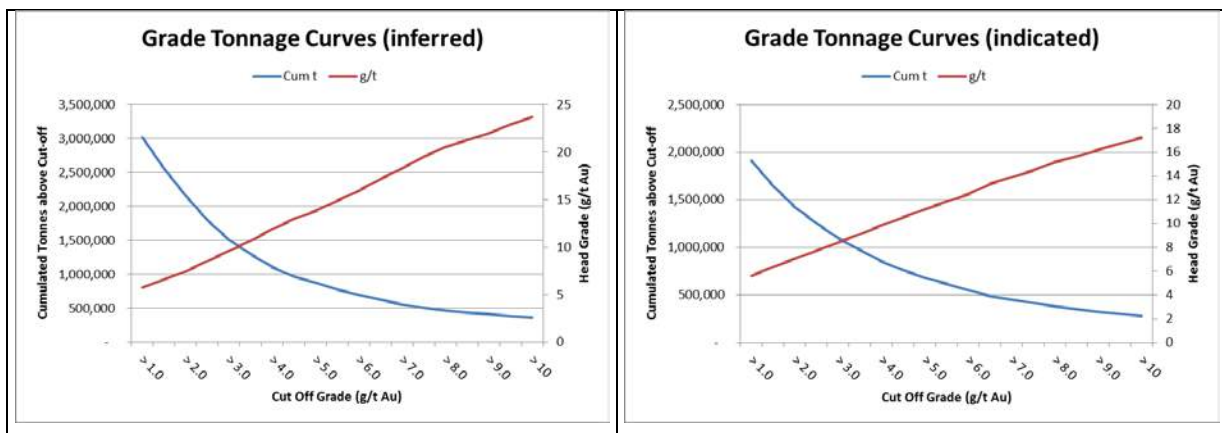

Figure 26: Tuvatu Grade Tonnage Charts

The grade tonnage chart Figure 26 indicates the global indicated and inferred tonnes and grade above a cut off will provide a head grade of approximately 5 g/t Au.

The global resource reported above various cut off is presented in Table 30, at the higher cut off for all material of 3 g/t Au there is an indicated resource of 1,101,000 tonnes at 8.46 g/t Au for 299,500oz and an inferred resource of 1,506,000 tonnes at 9.7 g/t Au for 468,000 ounces of Au.

Table 30: Tuvatu Resource Reported at various cut-offs

Cut-Off g/t	Indicated			Inferred		
	material (t)	Au (g/t)	Au (oz)	material (t)	Au (g/t)	Au (oz)
1.0	1,943,000	5.61	350,300	3,022,000	5.8	561,000
2.0	1,435,000	7.07	326,200	2,156,000	7.5	520,000
3.0	1,101,000	8.46	299,500	1,506,000	9.7	468,000
5.0	683,000	11.25	247,000	872,000	13.9	390,000

The reporting of tonnages and grade figures reflects the relative uncertainty of the estimate, and rounding to the appropriately significant figures have been reported, some discrepancy in the addition of rounded figures may occur.

14.9 ASSUMPTIONS FOR 'REASONABLE PROSPECTS FOR EVENTUAL ECONOMIC EXTRACTION'

Assumptions for reasonable prospects for eventual economic extraction applied to this deposit include but may not be limited to the following:

- Gold pricing at US\$1324.75, 12mth average to April 2014 (Kitco.com)
- Assumed open pit mining costs of \$1.60 per tonne;
- Assumed underground mining costs of \$40.00 per tonne;
- Assumed processing costs of \$20.00 per tonne;

Mineralised veins come to surface providing potential for open pit extraction. This style of mineralisation typically only lends itself to small open pits, thus potential open pit material is limited to within 75 m of the surface and a 1 g/t Au cut off is applied.

Material below 75 m of the surface is considered amenable for underground mining, either hand held or shrinkage mining. Underground mining costs are higher and require a higher cut-off grade. A cut-off of 3 g/t Au is considered reasonable based on similar small scale underground operations.

14.10 BULK DENSITY

A total of 1955 bulk density measurements were reported from drill hole core at Tuvatu, with an average reported bulk density of 2.61 t/m³ (Table 31). The statistical average of the bulk density measurements is assigned to all lithologies for this mineral resource estimate. This is lighter than the bulk density used in the 1998 NI43-101 (A-Izzeddin 1998) of 2.83 t/m³ based on 171 samples.

Table 31: Bulk Density Statistics

Basic Statistics	All Density Readings	Vein Density (subset)
	t/m ³	t/m ³
Count	1955	181
Minimum	1.86	2.07
Maximum	3.22	2.96
Average	2.61	2.57
Median	2.63	2.60
Mode	2.67	2.64
Standard Deviation	0.18	0.18

Bulk density data is stored in the drill hole database with a rock type code associated with each reading (Table 32), the majority of material is logged as either monzonite (MZ) or medium grained monzonite (MMZ) each reporting average densities of 2.61 t/m³ and 2.62 t/m³ respectively. Mineralised samples are likely to be from vein breccia (VBX) or unaltered veins (UV) with a density of 2.58 t/m³ and 2.50 t/m³ respectively.

Table 32: Bulk Density by Rock Type

Rock Code	Count	Average t/m ³
AN	224	2.63
AP	1	2.28
BL	32	2.58
CV	1	2.19
MMZ	906	2.62
MZ	687	2.61
PG	1	2.76
TF	1	2.49
UV	54	2.50
VBX	46	2.58
"Null"	2	2.72
Total	1955	2.61

Density values for mineralisation were extracted from the drill hole database and provided 181 sample within defined mineralisation. The average of mineralised samples used in the definition of the wireframe interpretations is 2.57 t/m³ (Table 31), this is similar result to the average of 46 VBX and 54 UV samples. The bulk density assigned to mineralisation is 2.57 t/m³. Waste material is assigned the average bulk density of the monzonite (2.61 t/m³). Note: the average density of all measurements at Tuvatu is 2.61 t/m³.

14.11 MOISTURE

No measurements were recorded; all reported tonnes are dry metric tonnes.

14.12 MINING AND METALLURGICAL FACTORS

No mining factors have been applied to the in situ grade estimates for mining dilution or loss as a result of the grade control or mining process. No metallurgical factors have been applied to the in situ grade estimates.

14.13 RESOURCE ESTIMATE AND CLASSIFICATION

Based on the study herein reported, delineated mineralization of the Tuvatu Resource is classified as a resource according to the definitions from CIM Definition Standards (2010):

"A Mineral Resource is a concentration or occurrence of diamonds, natural solid inorganic material, or natural solid fossilized organic material including base and precious metals, coal, and industrial minerals in or on the Earth's crust in such form and quantity and of such a grade or quality that it has reasonable prospects for economic extraction. The location, quantity, grade, geological characteristics and continuity of a Mineral Resource are known, estimated or interpreted from specific geological evidence and knowledge."

A breakdown of the Tuvatu Project resource estimate by resource category is provided in Table 33.

Table 33: 2014 Tuvatu Resource Estimates

Resource Category		Indicated			Inferred		
Metrics		Tonnes	Grade	Ounces	Tonnes	Grade	Ounces
Cut off	Selection Criteria	t	Au g/t	Au oz	t	Au g/t	Au oz
1 g/t Au	Surface Mining Potential - Within 75m of surface	609,000	3.5	69,000	513,000	4.2	69,000
3 g/t Au	Underground Mining Potential - Below 75m of surface	839,000	9.3	251,000	1,278,000	10.1	416,000
Total		1,448,000	6.9	320,000	1,791,000	8.4	485,000

For the classification of Mineral Resources for the Project, the following definitions were adopted and applied to each domain separately:

14.13.1 Measured Mineral Resource

No measured mineral resources are defined at Tuvatu. The underground development sampling shows highly variable grades over short (3 m) distances, indicating that local estimation of grades will be difficult.

14.13.2 Indicated Mineral Resource

Defined as those portions of the deposit for which grade, quantity and densities can be estimated with confidence sufficient to allow the appropriate applicator of technical and economic parameters to support mine planning and evaluation of economic viability. The indicated portions of the resource are based on detailed geological information gathered from surface and underground drilling, underground workings and mapping. The prescribed drill spacing required was 25 m x 25 m and can demonstrate a high level of confidence in the geological continuity of the mineralization. Estimation statistics were used to guide the decision, Krige variances of block within the indicated category fall within the range of 0.15 to 0.4 and must not exceed 0.5. A few higher variance blocks may be included if a structural trend is present. The majority of blocks must have a sample location within 40 m, the average distance to nearest samples for all indicated blocks is 20 m. Blocks are informed by minimum of 6 vein composites.

14.13.3 Inferred Mineral Resource

Defined as those portions of the deposit which quantity and grade can be estimated on the basis of geological evidence and limited sampling, providing reasonably assumed continuity of quantity and grade. The estimates are based on geological evidence gathered from drill holes. The estimate inferred resource is defined with a drill spacing of greater than 25 m x 25 m. The inferred portions of the deposit are sampled with a fewer number of intersections but demonstrating a reasonable level of geological confidence. Inferred resources have an average distance to the nearest sample of 30 m and are informed by an average of 4 vein intercepts.

14.14 COMPARISON WITH PREVIOUS ESTIMATES

14.14.1 Comparison with Previous Estimates

Historical resource and reserve estimates are reported in "Technical Report and Resource Estimate on the Tuvatu Gold Property, Viti Levu, Fiji" (the "Technical Report") dated Oct. 1, 2010, and filed by the Company on SEDAR on November 26, 2010. The 2010 resource (Table 34) as estimated by P&E Consultants was published in the above report.

Table 34: 2010 Resource Estimate (2g/t Cut Off) for the Tuvatu Gold Project.

P&E Consultants 2010	Indicated			Inferred		
	Tonnes	Grade g/t	Au ozs	Tonnes	Grade g/t	Au ozs
Sulphides	760,000	7.05	172,000	2,502,000	5.78	465,000
Oxides	0	0	0	116,000	4.15	15,000
TOTAL	760,000	7.05	172,000	2,618,000	5.71	480,000

The 2010 resource was reported at a cut-off of 2 g/t Au. The current understanding is that Tuvatu would be amenable to several small open pits down to a depth of 75 m below surface, with an assumed cut off of 1 g/t Au. The remaining resource more than 75m below surface would be amenable to underground development with an assumed cut off of 3 g/t Au. The current resource (Table 35) represents an increase in Indicated and reduction in Inferred as a result of infill drilling undertaken by Lion One. The indicated ounces have increased by 148,000 to 320,000 ounces and inferred has increased by 5,000 ounces.

14.15 DISCUSSION ON FACTORS POTENTIALLY AFFECTING MATERIALITY OF RESOURCES AND RESERVES

The following factors could potentially impact on the materiality of the mineral resource estimate:

- Infill drilling will tighten control on interpolated thicknesses of the veins;
- Distal proportions of the resource are extrapolated using parameters defined in MA's Propriety Narrow Vein Modelling software. These projections were inspected by Lion One and MA and while there is limited geological evidence for the extrapolation, it is reasonable to expect the veins continue. Further extension drilling is required to support the extension of the inferred continuity of the veins.
- Local faulting is identified at the Tuvatu project and these structures are considered to have minor off-sets;
- An assumed mining width of 1.2 m has been applied to the resource; mining dilution has been incorporated at a 0 g/t grade. The final mining width achieved will have an impact on the narrow veined mineralisation tonnes and grade.
- Underground development will provide close spaced channel samples, it is likely these samples will show highly variable grades within the veins, as seen in the historical underground channel samples

MA notes Lion One has effectively complied with the requirements of the Department of Environment, (DE) Native Land Trust Board (NLTB) and the Mines and Mineral Resources Department (MRD)

- Lion One has completed an Environmental Impact Assessment (EIA) and has obtained approval by the Department of Environment in Fiji. The DE has recommended mining to the MRD.
- Lion One has finalised negotiations with the NLTB, who represent the landowners regarding the surface licence and they have also notified MRD.
- The proposed grant of the mining licence has been advertised in the papers for the statutory period of time and there were no objections.
- All community and stakeholder negotiations have reportedly gone well with community and stakeholder's supporting mining at Tuvatu.
- The EIA and the surface licence were pre requisites to the grant of the mining licence. The social implications were addressed in the EIA and were satisfactory to all stakeholders. Lion One is currently negotiating with the government regarding royalties etc. as some companies have received reductions in various payments and taxes in the past to start up operations.

14.16 MINERAL RESOURCE ESTIMATE STATEMENT

The categorised Mineral Resources for the Tuvatu Project have been classified as indicated and inferred confidence categories on a spatial, areal and zone basis and are listed in Table 35.

Table 35: Mineral Resources of the Tuvatu Gold Project (2014).

Resource Category		Indicated			Inferred		
Metrics		Tonnes	Grade	Ounces	Tonnes	Grade	Ounces
Cut off	Selection Criteria	t	Au g/t	Au oz	t	Au g/t	Au oz
1 g/t Au	Surface Mining Potential - Within 75m of surface	609,000	3.5	69,000	513,000	4.2	69,000
3 g/t Au	Underground Mining Potential - Below 75m of surface	839,000	9.3	251,000	1,278,000	10.1	416,000
Total		1,448,000	6.9	320,000	1,791,000	8.4	485,000

14.16.1 Notes to accompany resource statement:

- The Tuvatu project comprises three 'Special Prospecting Licences (SPL1283, 1296, 1465) which have total area of 10,565 ha, and for which Lion One has a 100% interest. The Tuvatu deposit itself is situated on SPL1283
- MA was provided with an export of Lion One's current drill hole database in MS Access format.
- Ian Taylor (AusIMM(CP)) of Mining Associates visited the property in February of 2014. Field exposures and numerous drill holes were examined during this visit, and an assessment was made of the procedures for logging, sample preparation, quality control and SG measurement.
- Two independent samples were collected, (drill core and out crop) both returned expected gold values
- The Tuvatu deposit consists of a number of zones of low sulphidation epithermal quartz veins and spatially associated stockworks. Most of the main veins are exposed and therefore have a well-understood geometry. The veins show minor variability in orientation both along strike and down dip.
- The majority of the mineralisation lies within two zones of veining; The Upper Ridges zone striking NS, which has extends of 700 m, and the Murau corridor striking EW, has extents of 400 m. Additional to these areas is the western lodes, striking EW for 200m. At the intersection of the Upper Ridges and Murau lodes occur the SKL veins which are smaller shallow southerly dipping veins.
- Estimation undertaken in Surpac, using ordinary kriging. (inverse distance squared and Nearest neighbour and gram m estimates were used as validation techniques)
- Kriging of 10 m x 10 m x 1 m blocks (2D grid). The 3D Block Model uses a 10 m x 10 m x 10 m block which considers vein orientations and drill pattern. (Approximately 1/3 in the drill spacing, in well drilled areas). Sub-blocking of 1.25 m x 1.25 m x 1.25 m approximating the selective mining unit. Cubic blocks were required to accommodate all vein orientations sufficiently. Ore loss and dilution have been applied to the vein; a minimum mining width of 1.2m is applied (@ 0 g/t Au).
- Experimental Variograms were generated in Surpac. Nuggets were generally moderate to low, ranging from 0.1 to 0.51, and the range of the variogram ranged from 20 m to 100m. Geometric Anisotropy was adopted in the plane of the vein and ellipsoid ratios applied to reflect directional variograms.
- Estimation parameters: Veins used a max of 12 samples; minimum sample number was set to 1. Search distances reflect variogram ranges - 25 to 100 m.
- Average dry bulk density is 2.61 for all rocks and within interpreted veins the average dry bulk density is 2.57. Tonnages are based on dry tonnes. No moisture readings have been recorded.
- No other variables were considered in this resource estimate.
- Vein wireframes were constructed empirically from drill hole intercepts greater than at 0.5g/t Au. Wireframes were generated from the mid-point of the drill hole intercepts, smoothed and gridded. Gold, vein thickness and gram m were estimated in 2D space, resultant grids were re-folded and expanded to the thickness of the vein. The resulting wireframe solids were used to constrain the individual veins in 3D space.
- High grade outliers within the vein composite data were capped. Veins with greater than 34 intercepts were individually assessed for outliers; grade caps were applied as appropriate and ranged from the 97.5 percentile to the 99 percentile. Veins with less than 34 intercepts were capped at the 97.5 percentile. m (thickness) were not capped. (gram m were capped)
- Global mean grades for estimated blocks and drill hole samples compared well.
- Ordinary kriging estimates were compared to nearest neighbour and inverse distance and gram m estimates, to assess the impact of data clustering and semivariograms.
- No reconciliation data is available for the Tuvatu project as no production records are preserved.

15 MINERAL RESERVE ESTIMATES

MA has not established a reserve for the Tuvatu mineral resource. Previous work by Emperor (Emperor, 2000) established a historic Probable Reserve of 269,000 ounces Au from 1,262,000t of ore grading 6.63 g/t Au, based on an Indicated resource of 211,000 ounces Au. A preliminary mine plan was developed by Emperor based upon this resource that would yield some 80,000 ounces per annum at a production rate of 400,000 tpa.

The mineral reserve estimate used by Emperor for their in-house 2000 preliminary feasibility study is historical in nature and should not be relied upon. MA have not verified or approved the reserve estimate. It should be further noted that the historical resource estimate used by Emperor as the basis of the preliminary feasibility study has been superseded by the NI 43-101 compliant resource estimate that is the subject of this report.

16 MINING METHODS

This Item is not applicable for this report.

17 RECOVERY METHODS

This Item is not applicable for this report.

18 PROJECT INFRASTRUCTURE

This Item is not applicable for this report.

19 MARKET STUDIES AND CONTRACTS

This Item is not applicable for this report.

20 ENVIRONMENTAL STUDIES, PERMITTING AND SOCIAL OR COMMUNITY IMPACT

This Item is not applicable for this report.

21 CAPITAL AND OPERATING COSTS

This Item is not applicable for this report.

22 ECONOMIC ANALYSIS

This Item is not applicable for this report.

23 ADJACENT PROPERTIES

23.1 SPL1412 SABETO

(Golden Rim 75%, Mincor Resources NL 25%)

The Sabeto license is located directly north of the Tuvatu tenement block covering an area of about 110km² and covers the majority of the under-explored Navilawa Caldera (or Navilawa goldfield). The project which sits to the north and directly along strike from the Tuvatu gold project is considered prospective for similar high-grade epithermal gold mineralization.

Previous exploration by Mincor had established significant potential for bonanza grade epithermal deposits similar to the Tuvatu style deposit at the Banana Creek, Tuvatu North, Kingston and Vatume Hill prospects.

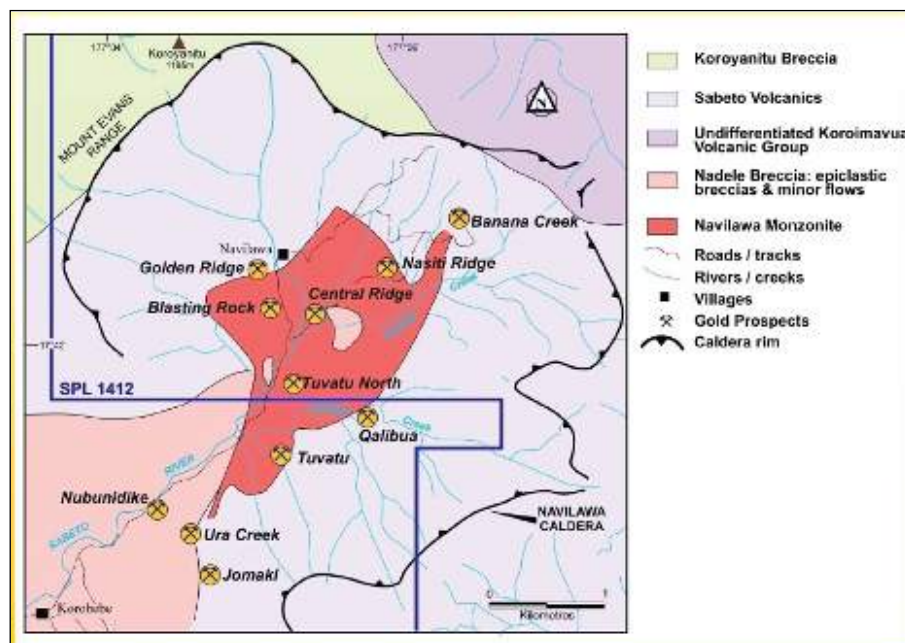

Figure 27: SPL1412 prospect locations
 Showing areal relationship to main Tuvatu prospects
 (Source: GRR 2007 Presentation)

During the 2008 year Golden Rim completed an additional 382m of diamond drilling in 2 holes to test for strike extensions of the high-grade Tuvatu gold resource at Tuvatu North. Significant quartz, carbonate and pyrite mineralization was intercepted in both holes. However assay results were disappointing, with a best intercept of 8.7 m @ 0.6 g/t gold obtained in drill hole TNDH 003.

Two major programs of geological mapping and geochemical sampling were completed at Sabeto. A total of 243 rock chips, 132 stream sediment samples and 394 soil samples were collected. High gold values were found in rock chips from two new prospect areas. A quartz vein float sample of 8.67 g/t gold was collected from Nagaga Creek to the south of the Central Ridge prospect. Significant rock chip results of 4.94 g/t gold and 2.35 g/t gold were obtained from float samples collected in Batiri Creek. These promising new areas lie midway between the Banana Creek prospect and the Tuvatu gold deposit. Follow-up work on these areas was planned for September 2008. Soil sampling produced a very high result of 17.3 g/t gold from the southern part of the Banana Creek prospect area. Ground checking of this sample located a 30cm-wide quartz vein. Rock chip sampling of this

structure returned an average grade of 1.87 g/t gold. The grade discrepancy between the soil and rock samples was not adequately explained.

In the Annual Report for the 12 months to 30 June 2009 Golden Rim state they have decided to divest its share of the Pacific gold projects (in both Fiji and Vanuatu) to concentrate further on the gold projects in Mali.

23.2 SPL1361 & SPL1368 (VUDA)

(Geopacific Ltd (subsidiary of GPR) 100% Sabeto and Option to Purchase 100% Vuda)

West of Tuvatu, Geopacific are exploring the Vuda Prospect targeting high grade vein style epithermal/mesothermal gold. The Vuda Project consists of two tenements SPL 1368 and SPL 1361 located directly west of the Tuvatu tenement block and covering an area of about 85km².

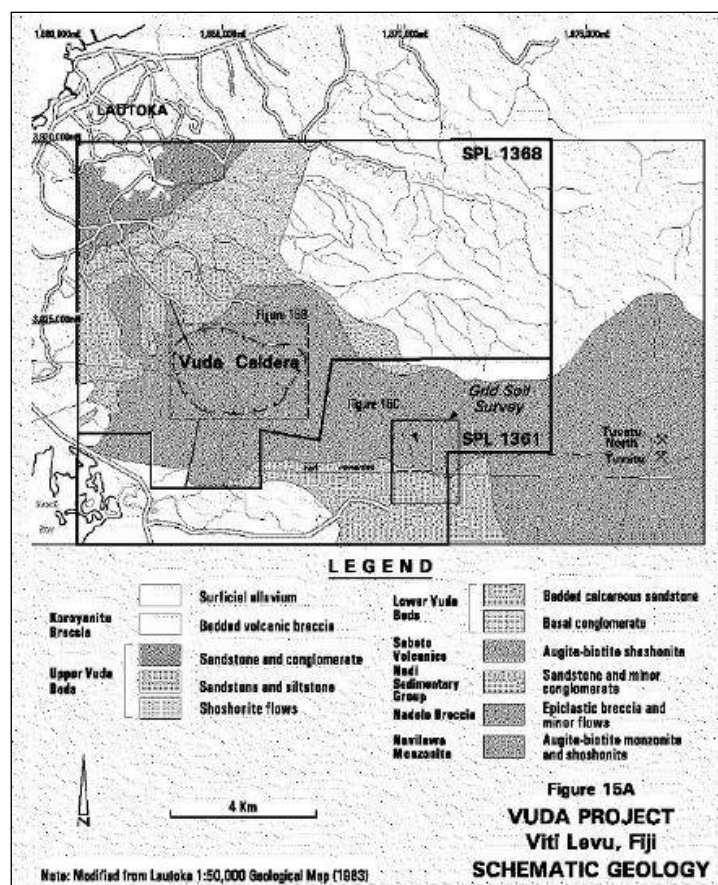

Figure 28: Vuda Project Location & Geology
(Source: GPR Prospectus)

Geopacific describe the Vuda Project as including three defined gold targets; Natalau Mine Area, Vuda Alteration Area and Sabeto, plus a substantial area of alteration with potential for additional discoveries (Geopacific Resources, 2005). Tuvatu is located 3km east of the boundary of SPL1361.

Exploration on the Sabeto/Vuda project has focussed on the search for buried gold-copper porphyry mineralization and Geopacific believes that Sabeto and Vuda have a high potential to host significant porphyry related gold-copper mineralization.

In 2012, three deep (235-400m) diamond drill holes were completed on the Sabeto Porphyry Project. Geology within the drill holes has confirmed observations made from surface mapping and sampling programmes that the Sabeto geology comprises a multi-phase monzonite intrusive stock

intruding volcanoclastic country rocks of the same magmatic source. The alteration and mineralization within the drill holes provide a vector toward potential porphyry-related gold-copper mineralization within an area around and to the south of SBDD001, with this drill hole displaying the most proximal alteration and mineralization assemblage. While mineralization in SBD001 is associated with syenite porphyry, it is thought that the actual mineralising porphyry phase remains undiscovered.

The area immediately south of drill hole SBD001 was to be the focus of exploration in 2013 with further detailed surface geochemistry being used to target several deep diamond drill holes to test the nature of the deeper mineralization

24 OTHER RELEVANT DATA AND INFORMATION

There is no other relevant data and information.

25 INTERPRETATION AND CONCLUSIONS

No further resource drilling has been conducted after October 2013, MA notes that the current drill hole database is reasonable and suitable for the use in the preparation of an independent NI 43-101 compliant resource estimate which is the subject of this report.

MA agrees with the conceptual model of narrow mineralised veins as provided by site geologists, identified intercepts were considered in section (EW or NS as required) to confirm vein orientation and projection, MA modified the vein names as appropriate to better define the vein orientations, thickness, grade and continuity.

The local geology is interpreted as a sequence of volcanoclastic units intruded by a monzonite intrusion complex with the narrow epithermal style vein mineralisation occurring as structurally controlled sets and networks of narrow veins and cracks within the monzonite host. Veins are narrow, generally less than 1 m up to a maximum of 7 m, and ore grades are erratic. This style of deposit is best developed as a selective (small mining equipment) open pit mine near surface and an underground mining operation targeting the high grade veins at depth. Mining will require significant geological control to direct development, controlling dilution and monitoring stope production.

A total of 39 different lode structures were identified in the resource area including

- 11 lodes in the Upper Ridges area, plus 1 split vein
- 4 lodes in the Murau area, plus 6 minor veins.
- 4 lodes in the West area, plus 2 minor veins
- 3 lodes in the Tuvatu area
- 8 in the SKL area.

The local geology is quite well understood from recent drilling and underground mapping, MA believes that structural complexities will be locally important and that tight geological control of production will be critical.

The local geology and structural information will be critical in the areas of the SKL veins as this is where the east-west Murau, north-south Upper Ridges and the SKL lodes come together. A detailed understanding of the local structures and geometries will be required.

MA previously noted the following issues (Vigar 2000) which are still applicable:

- The lode structures defined on the geological maps and assay plans were exposed in an exploration decline. Data obtained from the decline appears to generally agree with the drilling information at the exploration stage. This provides a reasonable level of confidence that the lodes have been modelled in a reasonable way. Without the actual numbers and sample locations, it is difficult to make an informed opinion on the drilling versus decline correlations regarding grade, width and location.
- An area of potential upside is that the exploration decline encountered smaller, local mineralized structures that were not thought to exist. Vigar identified other mineralized structures in the exploration decline that were considered too poorly understood to use in mineral resource estimation.
- Grade control drilling will be critical for mine planning. It has been noted in the decline that local splays and cross cutting lodes in the Upper ridges area caused 'confusion' regarding the location of UR2. Additionally, local offsetting and dilation of the lode due to shearing was noted. If selective mining methods are planned, these splays, cross cutting lodes and local

offsets will need to be well understood and modelled in order to plan the maximum extraction of economic mineralization.

Risks and uncertainties which may reasonably affect reliability or confidence in future work at Tuvatu relate mainly to the reproducibility of exploration results (i.e. exploration risk) in a production environment. MA believes the exploration risk to be low due to the historical identification of mineralization and decline development. There is a very low risk in terms of access, title or ability to perform future exploration and development work for statutory reasons.

26 RECOMMENDATIONS

The following recommendations have been made after this review of the technical data on the Tuvatu Gold Project:

- Continue exploration work, both surface channel sampling and mapping, particularly in areas where veins outcrop, and areas amenable to open pit mining.
- As Lion One intends to develop a mine at the Tuvatu Project, exploration drilling should continue at a measured pace to improve understanding of vein locations and local structural complexity.
- Dewater the decline
- Emperor completed a feasibility study in 2000. Lion One should update the financials and finalise the approvals process with the MRD.

27 DATE AND SIGNATURE PAGE

This report titled "INDEPENDENT TECHNICAL REPORT AND RESOURCE ESTIMATE ON THE TUVATU GOLD DEPOSIT" and dated effective 6 May 2014, was prepared and signed by the following authors:

Dated at Brisbane

6 May 2014



Anthony Woodward

BSc (Hons), M.Sc., MAusIMM, MAIG

Qualified Person



Ian Taylor

BSc (Hons) MAusIMM(CP)

Qualified Person

28 REFERENCES

- A-Izzeddin D, 1997 & 1999. *The Tuvatu Gold Project*. Internal Reports, Tuvatu Gold Mining Company Pty Ltd.
- A-Izzeddin D, 2000. *Powerpoint presentations*. Tuvatu Gold Mining Company Pty Ltd.
- Alcaston Mining NL. 30th October, 2006, *Prospectus*
- AMMTEC. December 1997. *Metallurgical Testwork Conducted Upon Samples of Ore from the Tuvatu Gold Deposit for the Emperor Gold Mining Company Ltd*, Report A5922.
- Buchanan, L. 1981. *Precious metal deposits associated with volcanic environments in the southwest*, Arizona Geological Society Digest, v14 pp237-262.
- Emperor Mines Limited, 2005. *2005 Annual Report*, published report to the Australian Stock Exchange
- Emperor Mines Limited, 2003. *Tuvatu Gold Project - Summary Report*, Internal Report.
- Emperor Mines Limited. September 2005, *Tuvatu Gold Project - Summary Report*, Internal Report.
- Fiji Bureau of Statistics. 2007 Census.
- Geopacific Resources. 2005, *Prospectus*; Australian Stock Exchange.
- Geopacific Resources. 2014, Company website.
- Golden Rim Resources Ltd. Annual Reports 2008; 2009. Australian Stock Exchange.
- Hatcher, R. 1997. *The Tuvatu Epithermal Gold Prospect, Upper Sabeto Valley, Viti Levu, Fiji. Unpublished Summary Report on Honours Thesis*. Queensland University of Technology, Queensland Australia.
- Hathway, B. (1993). *The Nadi Basin: Neogene strike-slip faulting and sedimentation in a fragmented arc, western Viti Levu, Fiji*. Journal of the Geological Society, London, Vol 150, 1993, pp. 563-581. 11 figs printed in Northern Ireland.
- Kitco website: http://www.kitco.com/scripts/hist_charts/yearly_graphs.plx
- Lion One Limited, Fiji. SPL1283, *Compensation Agreement between Lion One Limited and the Mataqali Nacokula, Rawawaqa, Naboucawa, Nabouwalu, Natauvesi, Vadalo, Nawaqali and Natubakitoga*. July 2013.
- Lion One Limited, Fiji. *SPL's 1283 and 1296, Tuvatu. Annual Report (1st Draft), Exploration Report for the Period January 2008 to December 2008*, Annual Report to Fiji Mineral Resources Department.
- Mining Associates. March 2009. *A Technical Review of Exploration and Resource Estimates of the Tuvatu Gold Deposit, Viti Levu, Republic of Fiji*.
- Ministry of Lands and Mineral Resources. 1997, *Investment guide*, Fiji Mineral Resources Department.
- Ministry of Lands and Mineral Resources. 1998, *Airborne geophysical signatures of localities of epithermal gold deposits in Fiji*, Fiji Mineral Resources Department.
- P&E Mining Consultants Inc. Oct 2010. *Technical Report and Resource Estimate on the Tuvatu Gold Property, Viti Levu, Fiji*
- River Diamonds PLC. 2008, *Prospectus*; Application for Re-listing on AIM.

Scherbarth, NL & Paul GT Spry. PG,2006, *Mineralogical, Petrological, Stable Isotope, and Fluid Inclusion Characteristics of the Tuvatu Gold-Silver Telluride Deposit, Fiji: Comparisons with the Emperor Deposit*, Economic Geology, v. 101, pp. 135–158.

Schwartz, M.O, 1986. *Interpretation of the Conolly contour diagram of fault-related veins*. Mineralium Deposita (1986) Vol 21: issue 1 pp 1-11.

Spry, P, 2007. *A genetic relationship among epithermal gold tellurides, calderas, and the Viti Levu lineament, Fiji*, Circum-Pacific Tectonics, Geologic Evolution, and Ore Deposits A symposium in honor of William R. Dickinson, Tucson, Arizona, Arizona Geological Society

Spry, P.G., and Scherbarth, N.L.. 2002, The vanadium-tellurium-gold association at the epithermal Tuvatu gold deposit, Fiji: Implications for ore deposition [abs.]: Geological Society of Australia, Abstracts 67, p. 342. Mineralogy and Petrology (2006) 87: 171–186.

Tuvatu Gold Mining Co Ltd.. August 2000, *In-House Feasibility Study*, Internal Report

Vigar & Associates Brisbane. May 2000, *Geology Overview & Resource Estimate, Tuvatu Project, Fiji*, Prepared for Tuvatu Gold Mining Co Ltd.

Vigar, AJ. May 2005, Epithermal Gold, Internal Report, Mining Associates Pty Ltd.

CERTIFICATE OF AUTHOR

Anthony Woodward

As co-author of the report Independent Technical Report and Resource Estimate on the Tuvatu Gold Deposit, Tuvatu Gold Project, Viti Levu, Fiji." Effective date May 6th 2014, I, Anthony Woodward do hereby certify:

I am a Principal Geologist of Mining Associates Ltd, Level 4, St Pauls Terrace Spring Hill, 4004, Queensland Australia. (Telephone +61 (0)7 3831 9154)

I hold the following academic qualifications:

B.Sc (Hons) Nottingham University, 1968; MSc James Cook University, 1976

I am a Member and certified professional geologist of the Australian Institute of Geoscientists and the Australian Institute of Mining and Metallurgy (# 104355) as well as a member of the Australian institute of Geoscientists. (#2688)

I have worked as a geologist in the minerals industry for 35 years.

I do, by reason of education, experience and professional registration, fulfill the requirements of a Qualified Person as defined in NI 43-101. My work experience in the minerals industry includes exploration management, technical services management at copper, gold exploration geology and mining operations roles at various levels. I have worked in a variety of different commodity styles, including epithermal gold, porphyry gold-copper-molybdenum, sediment-hosted copper, granite-related tin-tungsten, intrusion related gold, heavy mineral sands and alluvial gold and tin.

Those sections of this report for which I am responsible have been compiled in accordance with NI 43-101

I am responsible for the preparation of sections 2, 3 to 10 and 16 to 24 of the technical report.

I visited the Tuvatu project site several times in the period between 1995 and 2001 while employed by Emperor Gold Mining Company Ltd.

I am independent of Lion One Metals Pty Ltd as defined by NI43-101.

Dated this 6th day of May 2014

"signed" Anthony Woodward

Anthony Woodward BSc (Hons), M.Sc., MAusIMM, MAIG

CERTIFICATE OF AUTHOR

Ian A Taylor

As co-author of the report Independent Technical Report and Resource Estimate on the Tuvatu Gold Deposit, Tuvatu Gold Project, Viti Levu, Fiji." Effective date May 6th 2014, I, Ian A Taylor do hereby certify:

I am a Principal Resource Geologist of Mining Associates Ltd, Level 4, St Pauls Terrace Spring Hill, 4004, Queensland Australia. (Telephone +61 (0)7 3831 9154)

I hold the following academic qualifications:

BSc (Hons) James Cook University, 1993

I am a member and certified professional geologist of the Australian Institute of Geoscientists and the Australian Institute of Mining and Metallurgy (# 110090) as well as a member of the Australian institute of Geoscientists. (#3069)

I have worked as a geologist in the minerals industry for 20 years.

I do, by reason of education, experience and professional registration, fulfill the requirements of a Qualified Person as defined in NI 43-101. My work experience in the minerals industry includes resource geology, production geology in open pit and underground mines and exploration roles. I have experience in a range of commodity styles including orogenic gold, epithermal gold and silver, porphyry copper-gold-molybdenum, komatiitic nickel sulphide and intrusion related gold.

Those sections of this report for which I am responsible have been compiled in accordance with NI 43-101

I am responsible for the preparation of sections 1, 11, to 15, 25, 26 and 27 of the technical report.

I visited the Tuvatu project site during the period 25th to 28th February 2014

I am independent of Lion One Metals Pty Ltd as defined by NI43-101 and have had no prior involvement with Tuvatu Gold Project.

As of the date of this certificate and as of the effective date of the Technical Report, to the best of my knowledge, information and belief, the Technical Report contains all scientific and technical information required to be disclosed to make the report not misleading.

I consent to the filing of the Technical Report with any stock exchange and other regulatory authority and any publication by for regulatory purposes, including electronic publication in the public company files on their websites accessible by the public, of the Technical Report.

Dated this 6th day of May 2014

"signed" Ian Taylor

Respectfully submitted

Ian Taylor BSc (Hons) MAusIMM(CP)

GLOSSARY OF TECHNICAL TERMS

This glossary comprises a general list of common technical terms that are typically used by geologists. The list has been edited to conform in general to actual usage in the body of this report. However, the inclusion of a technical term in this glossary does not necessarily mean that it appears in the body of this report, and no imputation should be drawn. Investors should refer to more comprehensive dictionaries of geology in printed form or available in the internet for a complete glossary.

“200 mesh”	the number of openings (200) in one linear inch of screen mesh (200 mesh approximately equals 75 microns)
“Au”	chemical symbol for gold
“block model”	A block model is a computer based representation of a deposit in which geological zones are defined and filled with blocks which are assigned estimated values of grade and other attributes. The purpose of the block model (BM) is to associate grades with the volume model. The blocks in the BM are basically cubes with the size defined according to certain parameters.
“bulk density”	The dry in-situ tonnage factor used to convert volumes to tonnage. Bulk density testwork is carried out on site and is relatively comprehensive, although samples of the more friable and broken portions of the mineralized zones are often unable to be measured with any degree of confidence, therefore caution is used when using the data.
“cut-off grade”	The lowest grade value that is included in a resource statement. Must comply with JORC requirement 19 “ <i>reasonable prospects for eventual economic extraction</i> ” the lowest grade, or quality, of mineralized material that qualifies as economically mineable and available in a given deposit. May be defined on the basis of economic evaluation, or on physical or chemical attributes that define an acceptable product specification.
“diamond drilling, diamond core”	Rotary drilling technique using diamond set or impregnated bits, to cut a solid, continuous core sample of the rock. The core sample is retrieved to the surface, in a core barrel, by a wireline.
“down-hole survey”	Drillhole deviation as surveyed down-hole by using a conventional single-shot camera and readings taken at regular depth intervals, usually every 50 m.
“drill-hole database”	The drilling, surveying, geological and analyses database is produced by qualified personnel and is compiled, validated and maintained in digital and hardcopy formats..
“g/t”	grams per tonne, equivalent to parts per million
“g/t Au”	grams of gold per tonne
Gram x m (g.m)	Gram m are the grade of an assay multiplied by the length of the assay, this is the estimated variable, the grade can be back calculated by dividing the estimated gram m by the thickness
“gold assay”	Gold analysis is carried out by an independent ISO17025 accredited laboratory by classical ‘Screen Fire Assay’ technique that involves sieving a 900-1,000 gram sample to 200 mesh (~75microns). The entire oversize and duplicate undersize

	fractions are fire assayed and the weighted average gold grade calculated. This is one of the most appropriate methods for determining gold content if there is a 'coarse gold' component to the mineralization.
"grade cap, also called top cut"	The maximum value assigned to individual informing sample composites to reduce bias in the resource estimate. They are capped to prevent over estimation of the total resource as they exert an undue statistical weight. Capped samples may represent "outliers" or a small high-grade portion that is volumetrically too small to be separately domained.
"inverse distance estimation"	<p>It asserts that samples closer to the point of estimation are more likely to be similar to the sample at the estimation point than samples further away. Samples closer to the point of estimation are collected and weighted according to the inverse of their separation from the point of estimation, so samples closer to the point of estimation receive a higher weight than samples further away.</p> <p>The inverse distance weights can also be raised to a power, generally 2 (also called inverse distance squared). The higher the power, the more weight is assigned to the closer value. A power of 2 was used in the estimate used for comparison with the OK estimates.</p>
"JORC"	The Australasian Code for Reporting of Exploration Results, Mineral Resources and Ore Reserves, 2004 (the "JORC Code" or "the Code"). The Code sets out minimum standards, recommendations and guidelines for Public Reporting in Australasia of Exploration Results, Mineral Resources and Ore Reserves. The definitions in the JORC Code are either identical to, or not materially different from, those similar codes, guidelines and standards published and adopted by the relevant professional bodies in Australia, Canada, South Africa, USA, UK, Ireland and many countries in Europe.
"JORC Inferred Resource"	That part of a Mineral Resource for which tonnage, grade and mineral content can be estimated with a low level of confidence. It is inferred from geological evidence and assumed but not verified geological and/or grade continuity. It is based on information gathered through appropriate techniques from locations such as outcrops, trenches, pits, workings and drillholes which may be limited or of uncertain quality and reliability.
"JORC Indicated Resource"	That part of a Mineral Resource for which tonnage, densities, shape, physical characteristics, grade and mineral content can be estimated with a reasonable level of confidence. It is based on exploration, sampling and testing information gathered through appropriate techniques from locations such as outcrops, trenches, pits, workings and drill holes. The locations are too widely or inappropriately spaced to confirm geological and/or grade continuity but are spaced closely enough for continuity to be assumed.
"JORC Measured Resource"	That part of a Mineral Resource for which tonnage, densities, shape, physical characteristics, grade and mineral content can be estimated with a high level of confidence. It is based on detailed and reliable exploration, sampling and testing information gathered through appropriate techniques from locations such as outcrops, trenches, pits, workings and drill holes. The locations are spaced closely enough to confirm geological and grade continuity.

<p>“kriging neighbourhood analysis, or KNA”</p>	<p>The methodology for quantitatively assessing the suitability of a kriging neighbourhood involves some simple tests. It has been argued that KNA is a mandatory step in setting up any kriging estimate. Kriging is commonly described as a “minimum variance estimator” but this is only true when the block size and neighbourhood are properly defined. The objective of KNA is to determine the combination of search neighbourhood and block size that will result in conditional unbiasedness.</p>
<p>“lb”</p>	<p>Avoirdupois pound (= 453.59237 grammes). Mlb = million avoirdupois pounds</p>
<p>“micron (μ)”</p>	<p>Unit of length (= one thousandth of a millimetre or one millionth of a m).</p>
<p>“Mineral Resource”</p>	<p>A concentration or occurrence of material of intrinsic economic interest in or on the Earth’s crust in such form, quality and quantity that there are reasonable prospects for eventual economic extraction. The location, quantity, grade, geological characteristics and continuity of a Mineral Resource are known, estimated or interpreted from specific geological evidence and knowledge. Mineral Resources are sub-divided, in order of increasing geological confidence, into Inferred, Indicated and Measured categories when reporting under JORC.</p>
<p>“nearest neighbour estimation” “Inferred”</p>	<p>Nearest Neighbour assigns values to blocks in the model by assigning the values from the nearest sample point to the block attribute of interest. that part of a Mineral Resource for which tonnage, grade and mineral content can be estimated with a low level of confidence. It is inferred from geological evidence and assumed but not verified geological and/or grade continuity. It is based on information gathered through appropriate techniques from locations such as outcrops, trenches, pits, workings and drillholes which may be limited or of uncertain quality and reliability.</p>
<p>“ordinary Kriging estimation, or OK” “Indicated”</p>	<p>Kriging is an inverse distance weighting technique where weights are selected via the variogram according to the samples distance and direction from the point of estimation. The weights are not only derived from the distance between samples and the block to be estimated, but also the distance between the samples themselves. This tends to give much lower weights to individual samples in an area where the samples are clustered. OK is known as the “best linear unbiased estimator. The kriging estimates are controlled by the variogram parameters. The variogram model parameters are interpreted from the data while the search parameters are optimised during kriging neighbourhood analysis.</p>
<p>“oz”</p>	<p>Troy ounce (= 31.103477 grams). Moz = million troy ounces</p>
<p>“QA/QC”</p>	<p>Quality Assurance/Quality Control. The procedures for sample collection, analysis and storage. Drill samples are despatched to ‘certified’ independent analytical laboratories for analyses. Blanks, Duplicates and Certified Reference Material samples should be included with each batch of drill samples as part of the Company’s QA/QC program.</p>
<p>“RC drilling”</p>	<p>Reverse Circulation drilling. A method of rotary drilling in which the sample is returned to the surface, using compressed air, inside the inner-tube of the drill-rod. A face-sampling hammer is used to penetrate the rock and provide crushed and pulverised sample to the surface without contamination.</p>

"survey"	Comprehensive surveying of drillhole positions, topography, and other cadastral features is carried out by the Company's surveyors using 'total station' instruments and independently verified on a regular basis. Locations are stored in both local drill grid and UTM coordinates.
"t"	Tonne (= 1 million grams)
"variogram"	The Variogram (or more accurately the Semi-variogram) is a method of displaying and modelling the difference in grade between two samples separated by a distance h, called the "lag" distance. It provides the mathematical model of variation with distance upon which the Krige estimation method is based.
"wireframe"	This is created by using triangulation to produce an isometric projection of, for example, a rock type, mineralization envelope or an underground stope. Volumes can be determined directly of each solid.

APPENDIX 1: LIST OF TAGGED VEIN INTERCEPTS:

The vein tag XXXX is mineralisation not assigned to any vein.

hole_id	from	to	vein_id	hole_id	from	to	vein_id	hole_id	from	to	vein_id	hole_id	from	to	vein_id
CH009	0	4	URW1	TUDDH-104	6.5	7.5	M1	TUDDH-362	56.24	57.25	M1	TUG-103	230	230.5	M3
CH011	1.9	2.6	URW1	TUDDH-104	23.75	29	M2	TUDDH-362	74.1	79.28	S1_HW	TUG-103	245.8	253	XXXX
CH017	31.1	33.9	H1	TUDDH-104	52.25	52.65	SKL4	TUDDH-362	83	84.81	S1	TUG-104	12	12.2	SKL5
CH032	0	1.9	H1	TUDDH-104	62.7	63.35	M1	TUDDH-362	87.4	88.7	S1_FW	TUG-104	21.2	21.4	SKL6
CH033	0	2.6	H1	TUDDH-104	215.9	216.65	XURW3	TUDDH-363	18.89	20.35	M2	TUG-104	33.2	34.2	SKL7
CH034	1	2.1	H1	TUDDH-104	272.15	272.6	UR2	TUDDH-363	23.43	25.04	M1	TUG-104	97.3	98.7	UR2
CH040	31.2	35	URW2	TUDDH-108	40	40.5	UR7	TUDDH-363	41.25	42.15	URW1	TUG-104	133.8	134	URW3
CH041	36.3	37.2	UR4	TUDDH-108	83	84	UR6	TUDDH-364	189.82	190.37	XM1	TUG-107	4.25	5	SKL6
CH041	125	125.37	UR5	TUDDH-108	142.45	143.7	UR5	TUDDH-364	202.93	209.36	S1	TUG-110	49.85	50.8	XXXX
CH041	153	153.34	UR6	TUDDH-108	167.15	167.5	UR4	TUDDH-364	213.98	217.44	S1_FW	TUG-110	97.85	98.8	UR4
CH048	32	33	UR7	TUDDH-108	213.1	213.9	UR2	TUDDH-364	219	220.38	N2	TUG-110	132.15	133.2	UR1
CH060	0.7	1.6	UR6	TUDDH-110	208.4	208.6	XM2	TUDDH-364	229.3	229.8	NW	TUG-110	153.98	157.9	UR2
CH061	0	1.5	UR6	TUDDH-111	240.25	241.45	URW1	TUDDH-364	234.44	234.91	NV	TUG-110	158.65	160.65	URW3
CH067	16.16	20.7	UR2	TUDDH-111	325.85	327.05	URW2	TUDDH-365	155.05	162.5	M1	TUG-110	223.45	224.95	URW2
CH068	4	5	UR4	TUDDH-111	419.6	420	URW3	TUDDH-365	164.55	168.86	S1_HW	TUG-112RO	0	3.45	GRF1
CH074	30	33	UR1_A	TUDDH-111	442.7	443.5	UR2	TUDDH-365	177	180.1	S1	TUG-1724	0	1	URW2
CH075	6.6	8.15	UR2	TUDDH-112	102.9	104	URW1	TUDDH-365	187.77	192.1	S1_FW	TUG-1724	20	21	URW3
CH076	26.5	26.9	UR4	TUDDH-112	236.4	246.4	URW2	TUDDH-366	27.73	28.3	URW1	TUG-1724	42.4	43.3	UR1_A
CH080	173.23	176.23	M1	TUDDH-112	276.3	294.2	URW3	TUDDH-366	228.14	228.36	M2	TUG-1724	59	61	UR2
CH090	0	4	H1	TUDDH-112	300.15	305.6	UR1_A	TUDDH-367	17.08	18.15	CABX	TUG-1751	0	2	UR2
CH091	0	5.6	H1	TUDDH-112	307.6	314.7	UR2	TUDDH-367	37.37	37.84	XXXX	TUG-1754	0	1.2	UR2
CH118	2.2	8.2	URW1	TUDDH-112	377	377.5	UR4	TUDDH-367	164.41	165.1	M2	TUG-1757	0	1.2	UR2
CH140	75	80	T2	TUDDH-112	401.5	402.5	UR5	TUDDH-367	198.92	199.42	M1	TUG-1763	0	1.75	UR2
CH148	0	2.24	UR6	TUDDH-112	441.4	443	UR6	TUDDH-368	279.1	279.43	S1	TUG-1766	0.5	2.2	UR2
CH151	34	36	UR2	TUDDH-113	191.3	193.4	URW3	TUDDH-368	283.89	284.53	S1_FW	TUG-1769	1.6	2.5	UR2
CH160	0	2	UR5	TUDDH-113	193.95	195.55	UR2	TUDDH-368	389.27	390.52	XXXX	TUG-1772	1.65	2.5	UR2
CH170	0	1.65	UR2	TUDDH-114	162.2	162.9	UR1	TUDDH-369	89.39	90	N2	TUG-1775	0.75	2.5	UR2
CH170A	0	0.7	UR2	TUDDH-114	177	178	UR2	TUDDH-370	21	22	MF_1	TUG-1778	1	1.7	UR2
CH170B	0	1.67	URW3	TUDDH-114	195	198	URW3	TUDDH-370	25.21	25.73	M1	TUG-1781	0.7	1.8	UR2
COSTA1	9	14	W3	TUDDH-114	241.4	242.35	URW2	TUDDH-370	103.14	103.45	N2	TUG-1784	0	2.4	UR2
COSTA2	4	6	W3	TUDDH-115	31.25	31.55	UR7	TUDDH-371	42.6	44.75	XXXX	TUG-1787	0	1.3	UR2
COSTA2	10	15	W2	TUDDH-115	80.35	80.85	UR6	TUDDH-371	49.5	53.33	XXXX	TUG-1790	0	2.5	UR2
COSTB1	6	10	W3	TUDDH-115	118.25	118.75	UR5	TUDDH-371	146.34	147	XXXX	TUG-1793	0	2.6	UR2
COSTB1	10	14	W2	TUDDH-115	159	159.3	UR4	TUDDH-371	152	153	XXXX	TUG-1797	0	2.6	UR2
COSTB2	8	10	W3	TUDDH-115	172.1	172.5	UR2	TUDDH-371	169.31	169.94	W3	TUG-1801	0	2.5	UR2
COSTB2	10	16	W2	TUDDH-115	186.8	187.75	UR1_A	TUDDH-371	185.69	193.09	W2	TUG-1806	0	2.3	UR2
COSTC2	8	17.5	W2	TUDDH-115	203.9	205.9	URW3	TUDDH-371	193.95	200.68	W2_FW	TUG-1810	0.7	2.45	UR2
TU135055	0	2.43	GRF1	TUDDH-117	287.15	288.15	UR2	TUDDH-371	203.68	207.68	W1	TUG-1815	0	2.1	UR2
TU135060	0	1.72	GRF1	TUDDH-117	310.95	312.2	URW3	TUDDH-372	98.57	101.16	W3	TUG-1820	0.8	2.4	UR2
TU135066	1.02	1.94	GRF1	TUDDH-118	6.55	7.55	URW2	TUDDH-372	150.34	152	W2	TUG-1826	1.9	2.3	UR2
TU135071	0.71	2.44	GRF1	TUDDH-119	117	118.42	M2	TUDDH-372	183.08	183.56	W1	TUG-1830	1.2	3	UR1_A
TU135075	1.03	2.74	GRF1	TUDDH-122	158.45	160.05	UR6	TUDDH-373	40.23	40.67	W3	TUG-1835	2.3	3.6	UR1_A
TU135078	0	1.4	GRF1	TUDDH-122	228.8	232.65	UR5	TUDDH-373	57.52	60.85	W2	TUG-1841	0	2.65	UR1_A
TU135082	0.77	1.51	GRF1	TUDDH-122	252.3	252.8	UR4	TUDDH-373	99.55	106.68	W1	TUG-1845	1.1	2.7	UR1_A
TU135086	0.86	2.13	GRF1	TUDDH-122	269.35	272.5	UR2	TUDDH-373	110.72	112.26	W1_FW	TUG-1849	0.8	2.45	UR1_A
TU135090	1.05	1.52	GRF1	TUDDH-123	308	310.05	UR2	TUDDH-374	12.47	13	W2_FW	TUG-1854	0	2.6	UR1_A
TU135094	0.91	3.12	GRF1	TUDDH-124	210.6	214.3	UR1	TUDDH-374	26.27	27	W1	TUG-1858	0	2.35	UR1_A
TU135339	0.7	3	GRF1	TUDDH-124	221.8	224.4	UR2	TUDDH-378	141.22	143.16	W1	TUG-1862	0	2.05	UR1_A
TU135343	0	2.45	GRF1	TUDDH-124	229.5	230.5	URW3	TUDDH-379	84.34	86.74	W1	TUG-1866	1.8	2.05	UR1_A
TU135349	0.5	2	GRF1	TUDDH-124	292	292.3	URW2	TUDDH-382	31.35	32.4	W2	TUG-1879	0	2.85	UR1_A
TU135699	1.63	2.17	GRF1	TUDDH-125	215.65	216.2	UR6	TUDDH-383	81	82.93	W1	TUG-1885	0	3	UR1_A
TU135703	0	2.3	GRF1	TUDDH-125	289.45	290.35	UR5	TUDDH-404	159.44	160.44	URW1	TUG-1890	0	2.45	UR1_A
TU135708	0	3.5	GRF1	TUDDH-125	318.9	321.75	UR4	TUDDH-404	172	175	M2	TUG-1895	0	2.3	UR1_A
TU135713	0	3.17	GRF1	TUDDH-126	70.9	72.2	UR4	TUDDH-405	11.45	13.6	M2	TUG-1900	0.85	2.7	UR1_A
TU135718	0	3	GRF1	TUDDH-130	132.4	133	UR6	TUG-001	14.1	21.9	SKL5	TUG-1905	0	2.55	UR1_A
TU135722	0	3	GRF1	TUDDH-130	176.7	177.15	UR5	TUG-001	33.25	39.55	UR2	TUG-1911	1.05	2.7	UR1_A
TU135725	0	3.45	GRF1	TUDDH-130	239.9	241.15	UR4	TUG-002	20.15	21.55	SKL7	TUG-1916	0	2.25	UR1_A
TU135729	0	2.4	GRF1	TUDDH-130	243.8	251.2	UR2	TUG-004	9.1	11.2	SKL5	TUG-1921	0.85	1.55	UR1_A
TU135733	0	3.4	GRF1	TUDDH-130	257.3	260.5	UR1_A	TUG-004	13.6	15.15	M3	TUG-1924	0	1.5	UR1_A
TU135737	1.33	3.4	GRF1	TUDDH-130	263.25	265.1	URW3	TUG-004	32	35.45	UR2	TUG-1927	0	2.45	UR1_A
TU135741	1.3	3.6	GRF1	TUDDH-130	314.9	316.4	URW2	TUG-004	47.4	48	SKL4	TUG-1933	2.05	2.75	UR1_A
TU137264	0.4	0.9	GRF1	TUDDH-130	338.7	339.4	URW1	TUG-005	13.5	15.9	M3	TUG-1943	1.4	1.6	UR1_A
TU137281	0	1.5	GRF1	TUDDH-131	214.64	215	SKL5	TUG-005	25.4	26	SKL6	TUG-3033	1.9	2.25	UR5
TU137296	0	1.5	GRF1	TUDDH-131	231.5	232.2	SKL6	TUG-005	28.8	30.3	SKL7	TUG-3037	0.75	2.7	UR5

hole_id	from	to	vein_id	hole_id	from	to	vein_id	hole_id	from	to	vein_id	hole_id	from	to	vein_id
TU137306	0.7	1.7	GRF1	TUDDH-131	236	238	SKL7	TUG-005	38.85	41.6	UR2	TUG-3046	0	2	UR5
TU137311	0	2	GRF1	TUDDH-132	208	209.3	UR5	TUG-005	58.25	59	XXXX	TUG-3057	0.6	2	UR5
TU137315	0.55	3.25	GRF1	TUDDH-132	338.75	339.8	UR6	TUG-006	2.65	3.2	SKL5	TUG-3062	2.1	2.65	UR5
TU137319	1.4	3.25	GRF1	TUDDH-133	187.4	188.4	W3	TUG-006	12.8	13.2	SKL4	TUG-3066	0.6	0.9	UR5
TU137324	0	3.3	GRF1	TUDDH-134	103.42	104.22	UR1	TUG-006	37.3	38	UR2	TUG-3071	0.6	1.4	UR5
TU137330	1.5	4.1	GRF1	TUDDH-134	117.36	117.83	UR2	TUG-007	7.2	7.65	SKL6	TUG-3076	0.9	1.4	UR5
TU137344	0.7	2.8	GRF1	TUDDH-134	163.4	164.14	URW3	TUG-007	15	15.3	SKL7	TUG-3082	1	1.25	UR5
TU137349	1.55	3.35	GRF1	TUDDH-134	190.7	193.84	URW2	TUG-007	29.8	31.4	M3	TUG-3088	1	2.7	UR5
TU137354	0	3.5	GRF1	TUDDH-134	219.28	222.05	URW1	TUG-007	51.4	51.6	M3	TUG-3095	1	1.25	UR5
TU137357	0.5	2.55	GRF1	TUDDH-135	78.8	79.8	W3	TUG-007	69.8	70.45	UR2	TUG-3100	1	1.2	UR5
TU137368	2.15	2.75	GRF1	TUDDH-136	85	85.55	UR6	TUG-008	1.85	3.8	SKL5	TUG-3104	0.75	1.5	UR5
TU145401	14	15	URW1	TUDDH-136	112.25	113	UR5	TUG-009	11.95	12.5	XSKL7	TUG-3109	1.1	2.7	UR5
TUAT-05	0	3	UR2	TUDDH-136	127.8	128.55	UR4	TUG-009	53.3	54.8	SKL6	TUG-3115	1.15	1.4	UR5
TUAT-06	3	8	UR2	TUDDH-136	158.8	159.2	UR2	TUG-010	2.4	4.9	SKL5	TUG-3120	0.4	1.2	UR5
TUAT-09	1	2	T2	TUDDH-137	10.4	11.4	UR4	TUG-010	24.4	31.75	SKL4	TUG-3126	0.75	1.2	UR5
TUAT-12	11	12	H1	TUDDH-137	181.1	182.6	UR6	TUG-010	36.3	36.95	UR2	TUG-3136	0	1.25	UR5
TUAT-15	8	10	T1	TUDDH-137	325.95	326.95	UR7	TUG-010	49.4	51.1	SKL3	TUG-3141	1.3	1.95	UR5
TUAT-16	0.5	9	T1	TUDDH-139	52.002	52.752	UR7	TUG-010	79.3	81.55	SKL1	TUG-3146	1.65	2.5	UR5
TUAT-17	0.5	14	T1	TUDDH-140	85.1	86.5	UR6	TUG-011	22.15	23.95	SKL6	TUG-3151	1.45	2.35	UR5
TUAT-19	0.5	11	T2	TUDDH-140	135.06	137.6	UR5	TUG-011	27.95	28.3	SKL7	TUG-3159	1.1	1.3	UR5
TUAT-22	0.5	12	T2	TUDDH-140	190.5	191	UR4	TUG-012	17.9	19.4	UR2	TUG-3164	0.95	1.8	UR5
TUAT-23	0	6	T2	TUDDH-140	209	211	UR2	TUG-012	22.4	23.7	SKL4	TUG-3168	0.75	1.5	UR5
TUAT-24	0.5	12	T2	TUDDH-142	90.95	91.45	UR7	TUG-012	27.45	29.6	SKL1	TUG-3179	0	1.8	UR5
TUAT-25	0	9	T2	TUDDH-143	116.66	117.3	UR4	TUG-012	57.1	57.5	GRF1	TUG-3183	1.3	1.6	UR5
TUAT-26	5	6	T2	TUDDH-143	144.6	145.32	UR1	TUG-012	61	62.5	SKL4	TUG-3188	1.65	1.85	UR5
TUAT-27	0.5	6	T1	TUDDH-143	152.47	153.65	UR2	TUG-013	3.35	5	SKL5	TUG-3230	0	2.15	UR2
TUAT-28	0.5	9	T1	TUDDH-143	210.75	215.48	URW3	TUG-013	34.9	36.2	SKL6	TUG-3236	0.65	2.15	UR2
TUAT-30	1	9	T2	TUDDH-143	228.2	230.13	URW2	TUG-013	41.5	42.5	SKL7	TUG-3242	0	1.5	UR2
TUAT-31	1	6	UR5	TUDDH-143	270.5	271.15	URW1	TUG-013	47	47.35	GRF1	TUG-3249	0.35	1.4	UR2
TUAT-33	2	3	UR5	TUDDH-144	18	19.7	URW2	TUG-014	3.55	4.05	SKL5	TUG-3255	0.15	1	UR2
TUAT-34	2	3	UR5	TUDDH-144	81.6	83.6	URW3	TUG-014	20	23	UR2	TUG-3261	0.2	2.7	UR2
TUAT-35	0	4	UR5	TUDDH-144	96.8	99.2	URW3	TUG-014	29.25	30	SKL6	TUG-327	0	3.15	GRF1
TUAT-36	1	3	UR5	TUDDH-144	115	116	UR2	TUG-014	52.5	53.3	GRF1	TUG-3274	1.1	2.3	UR2
TUDDH-001	22.5	25	T1	TUDDH-144	137.4	138.9	UR1	TUG-015	12	14.1	XSKL4	TUG-3281	0.75	1.6	UR2
TUDDH-001	32.5	35.5	T2	TUDDH-144	281.6	282.6	UR4	TUG-015	20	21.85	UR2	TUG-3287	0	2.7	UR2
TUDDH-001	61	63	H1	TUDDH-146	95.6	96.3	UR6	TUG-015	33	34.15	SKL4	TUG-3292	1.25	1.65	UR2
TUDDH-003	52.6	57	T2	TUDDH-146	146.7	147	XXXX	TUG-015	54.85	56.8	SKL4	TUG-3297	0	1.8	UR2
TUDDH-004	33	37.3	T1	TUDDH-146	166	170	UR5	TUG-015	67.4	67.9	GRF1	TUG-3303	0.7	1.65	UR2
TUDDH-004	54	56	T2	TUDDH-146	207	208	UR4	TUG-015	75.65	76.45	SKL3	TUG-3308	0	2.6	UR2
TUDDH-004	57	65	H1	TUDDH-147	227.58	227.88	URW1	TUG-017	14.5	16.8	M2	TUG-331	1.45	2.5	GRF1
TUDDH-005	85	86	T2	TUDDH-147	260	260.45	URW2	TUG-021	5.05	5.95	URW2	TUG-3314	1.15	1.45	UR2
TUDDH-006	41.5	42.45	T2	TUDDH-147	352.3	352.47	URW3	TUG-021	23.3	23.75	URW3	TUG-3319	0	1.75	UR2
TUDDH-008	61	63.6	M2	TUDDH-148	89.45	89.85	UR5	TUG-021	50.5	51	UR1_A	TUG-3323	0	2.6	UR2
TUDDH-008	72	73	SKL4	TUDDH-148	110.35	111.1	UR4	TUG-021	56.75	60.4	UR2	TUG-3331	0.95	1.3	UR2
TUDDH-008	111	112	SKL6	TUDDH-148	159.9	161	UR2	TUG-021	76.55	77.15	UR1	TUG-3336	1.4	2.45	UR2
TUDDH-008	122	122.44	SKL7	TUDDH-149	7.2	13.25	UR1_A	TUG-021	86.75	89	UR4	TUG-3341	0.6	2.5	UR2
TUDDH-009	64	66	SKL4	TUDDH-149	77.2	77.85	UR1_A	TUG-021	125.5	125.85	UR5	TUG-3346	0	2.55	UR2
TUDDH-009	73	74	M2	TUDDH-149	94.7	114.4	UR2	TUG-022	25.05	25.55	URW3	TUG-3350	1.05	2.6	UR2
TUDDH-010	95.9	96.1	SKL4	TUDDH-149	154.6	158.45	XUR2	TUG-022	55.8	56.4	UR2	TUG-336	0	2.2	GRF1
TUDDH-012	55	57	UR7	TUDDH-149	195	196	UR4	TUG-022	68.95	69.5	UR1	TUG-3360	0	1.65	UR2
TUDDH-013	25	26	T1	TUDDH-150	69.5	71.4	UR8	TUG-022	74.85	75.3	UR4	TUG-3366	0	2	UR2
TUDDH-013	28.7	34.9	T2	TUDDH-150	168.95	170.4	UR7	TUG-022	133	133.5	UR5	TUG-3372	0.75	2.15	UR2
TUDDH-014	38.5	41.7	T1	TUDDH-152	6	10	UR1_A	TUG-023	6.05	6.5	URW2	TUG-3378	0.95	1.2	UR2
TUDDH-014	65	69	T2	TUDDH-152	52	57	UR2	TUG-023	36.4	36.9	URW3	TUG-3390	0.85	2.1	UR2
TUDDH-014	99	108.4	H1	TUDDH-152	109.5	110.5	UR4	TUG-023	53.45	53.85	UR1_A	TUG-3397	0.85	1.75	UR2
TUDDH-016	46.9	48.1	T2	TUDDH-152	193.8	194.2	UR5	TUG-023	56.95	57.9	UR2	TUG-3402	1.65	2.05	UR2
TUDDH-018	28	30	UR2	TUDDH-152	247.2	248.2	URx	TUG-023	102.2	102.75	UR1	TUG-3419	0	2.75	UR2
TUDDH-019	33	35	T1	TUDDH-152	274.8	275.6	UR6	TUG-023	105.1	105.8	UR4	TUG-3424	0.5	2.85	UR2
TUDDH-020	24.5	25.5	UR2	TUDDH-152	377.5	377.8	UR7	TUG-024	7.25	7.55	URW2	TUG-3430	0.75	2.6	UR2
TUDDH-021	8	12	T2	TUDDH-153	25.8	28.5	URW2	TUG-024	42.6	44.75	UR2	TUG-3436	1.25	1.65	UR2
TUDDH-021	53	56.2	T1	TUDDH-154	282.7	282.8	URW1	TUG-024	58.25	59.65	UR1	TUG-3442	0.7	2.35	UR2
TUDDH-022	41	41.5	UR2	TUDDH-154	336.72	337.15	URW2	TUG-024	89.25	89.6	UR4	TUG-3447	0	2.1	UR2
TUDDH-023	14	17.3	T2	TUDDH-154	408.45	410.04	URW3	TUG-025	16.55	16.95	URW3	TUG-3451	0	1.05	UR2
TUDDH-024	19	20	T1	TUDDH-154	411.14	413.2	UR2	TUG-025	35.9	37.4	UR1_A	TUG-3457	0.15	0.5	UR2
TUDDH-025	44	45	T2	TUDDH-155	10.129	11.129	UR7	TUG-025	54.8	55.25	UR2	TUG-3462	0	1	UR2
TUDDH-031	53.1	55.1	SKL1	TUDDH-156	32	33.8	UR2	TUG-025	71.45	72.85	UR4	TUG-3468	0	2.05	UR2
TUDDH-032	50	51	SKL1	TUDDH-156	37	38	UR1_A	TUG-026	23.05	23.5	UR4	TUG-3474	0.3	2.55	UR2
TUDDH-032	118	119	SKL6	TUDDH-156	140.4	140.9	URW1	TUG-027	0.5	1.1	UR2	TUG-3480	0.9	1.95	UR2
TUDDH-032	168	169	UR2	TUDDH-157	224.3	226.25	UR8	TUG-027	14.15	14.5	UR1_A	TUG-3485	1.5	2.55	UR2
TUDDH-033	87.9	88.3	SKL2	TUDDH-157	303.45	304.2	UR7	TUG-028	15.5	15.9	UR1	TUG-3490	1.4	2.8	UR2
TUDDH-033	99	99.3	SKL3	TUDDH-158	179.6	180.25	UR4	TUG-028	25.8	26.4	UR4	TUG-3496	1.1	1.9	UR2

hole_id	from	to	vein_id	hole_id	from	to	vein_id	hole_id	from	to	vein_id	hole_id	from	to	vein_id
TUDDH-033	101.7	103.45	UR2	TUDDH-158	232.5	236.15	UR1	TUG-029	6.16	6.6	UR1_A	TUG-3501	1.3	1.75	UR2
TUDDH-033	106.2	107.4	SKL4	TUDDH-158	254.5	259	UR2	TUG-029	30	30.45	URW3	TUG-3506	1.2	1.5	UR2
TUDDH-036	101.6	104	H1	TUDDH-158	294	295.55	URW3	TUG-030	10.5	12.1	UR1	TUG-3510	0	1	URW2
TUDDH-036	143	145.4	T2	TUDDH-158	334.85	335.6	URW2	TUG-030	34.4	34.65	UR4	TUG-3510	18	21.6	URW3
TUDDH-036	155.7	156.7	T1	TUDDH-159	37.7	38	UR1_A	TUG-031	2.8	3.25	UR1_A	TUG-3510	42.6	43.6	UR1_A
TUDDH-037	143.7	144.6	H1	TUDDH-160	213.49	214.35	M2	TUG-031	30.9	32	URW3	TUG-3510	58	60	UR2
TUDDH-037	164.9	171	T2	TUDDH-160	332	336.22	URW1	TUG-032	1.1	1.7	UR2	TUG-3714	16	17	URW1
TUDDH-037	236	237.7	T1	TUDDH-160	403.2	407.32	URW2	TUG-032	34.65	35	XXXX	TUG-3752	1.45	1.95	UR2
TUDDH-038	8	9	UR2	TUDDH-160	417.1	418.5	URW3	TUG-033	24.4	25.35	URW3	TUG-3757	1.5	2	UR2
TUDDH-038	60.4	61	GRF1	TUDDH-160	469.55	470.75	UR2	TUG-034	4.8	6.6	UR1_A	TUG-3762	1.3	2.55	UR2
TUDDH-038	66	67.5	M1	TUDDH-161	190.6	192.4	UR2	TUG-034	21.25	21.8	URW3	TUG-3767	0.25	2	UR2
TUDDH-038	84.1	84.5	SKL3	TUDDH-161	207.4	208	URW3	TUG-035	20.6	22.7	UR2	TUG-3773	0.95	2.65	UR2
TUDDH-040	47	49	M2	TUDDH-162	135.4	135.8	UR6	TUG-035	26.9	28.15	UR4	TUG-3784	0.45	0.95	UR2
TUDDH-040	61	62	M2	TUDDH-162	231.6	232	UR5	TUG-036	8.9	11	URW3	TUG-3790	0	1.2	UR2
TUDDH-042	26.9	30.7	M2	TUDDH-162	299	300.9	UR4	TUG-037	19	20.45	UR2	TUG-3796	0	1.65	UR2
TUDDH-042	32	37.5	M1	TUDDH-162	323.15	324.7	UR2	TUG-037	28	28.6	UR4	TUG-3801	0	2.25	UR2
TUDDH-043	43.15	46	T2	TUDDH-162	344	345.5	UR1_A	TUG-038	8.8	10.3	URW3	TUG-3808	0	2.15	UR2
TUDDH-044	9	10.2	GRF1	TUDDH-162	352.9	355.5	URW3	TUG-039	0	0.45	UR1_A	TUG-3814	0	1.05	UR2
TUDDH-044	65.5	66.3	UR2	TUDDH-163	112.2	112.9	UR6	TUG-039	15.6	18.35	UR2	TUG-3820	0.5	1.45	UR2
TUDDH-044	72.4	73	SKL1	TUDDH-163	174.45	175.15	UR5	TUG-039	24.3	24.7	UR4	TUG-3826	0	2.15	UR2
TUDDH-044	83.5	85.65	SKL3	TUDDH-164	324.4	327.05	UR8	TUG-040	3.45	5.15	URW3	TUG-3832	0	2.7	UR2
TUDDH-045	7.5	10.5	GRF1	TUDDH-165	447	449	UR1_A	TUG-041	2.95	3.25	UR2	TUG-3837	0	1.35	UR2
TUDDH-045	50.6	51	SKL2	TUDDH-167	14	15	UR5	TUG-041	12.45	13	UR4	TUG-3842	0	1.4	UR2
TUDDH-045	63.5	64	SKL3	TUDDH-167	104.9	106.6	UR4	TUG-042	4.65	5.9	URW3	TUG-3847	0	1.4	UR2
TUDDH-045	72.9	76.6	SKL4	TUDDH-167	123.6	125	UR2	TUG-044	40.1	40.4	UR2	TUPIT-95/2	0	3.3	UR2
TUDDH-045	84.7	86	SKL5	TUDDH-167	128.7	131.45	UR1_A	TUG-045	40.6	40.95	UR2	TURC-006	2	5	URW1
TUDDH-045	113.2	116.5	UR2	TUDDH-167	169.95	170.7	URW3	TUG-046	17.4	17.65	SKL4	TURC-011	4	5	H1
TUDDH-046	1.5	3	GRF1	TUDDH-167	218	222.45	URW1	TUG-046	24.8	25.35	M2	TURC-012	16	17	H1
TUDDH-046	64	66	SKL2	TUDDH-169	398	401.1	UR2	TUG-046	43	43.25	UR2	TURC-014	0	10	T2
TUDDH-046	71	72	UR2	TUDDH-169	403	406.4	URW3	TUG-047	40.95	41.25	UR2	TURC-015	0	11	T1
TUDDH-046	74	74.5	SKL3	TUDDH-169	453.95	454.3	URW2	TUG-048	28.85	30.1	UR2	TURC-017	9	16	H1
TUDDH-046	78.5	79	SKL4	TUDDH-169	483.3	483.9	URW1	TUG-048	43.65	43.9	UR1	TURC-018	7	18	T2
TUDDH-046	86	88.5	SKL5	TUDDH-170	99.77	100.34	URW1	TUG-049	31.4	34	URW3	TURC-018	41	43	T1
TUDDH-046	115.9	118	SKL6	TUDDH-170	273.65	275	URW2	TUG-049	43.3	44.5	UR2	TURC-019	20	21	T2
TUDDH-047	48	51	T2	TUDDH-170	363.63	364.8	URW3	TUG-049	51.1	52.85	UR1	TURC-021	7	14	M1
TUDDH-048	2	3	GRF1	TUDDH-176	430.25	433	UR2	TUG-049	106.5	108.25	UR4	TURC-022	29	30	UR2
TUDDH-048	7.25	11	GRF1	TUDDH-176	437.35	438.3	URW3	TUG-050	37.85	38.5	URW3	TURC-024	10	11	UR4
TUDDH-048	56.5	57	SKL2	TUDDH-176	496	498.75	URW2	TUG-050	41.3	43.75	UR2	TURC-024	16	17	UR1
TUDDH-048	66.7	71.5	SKL3	TUDDH-176	528.3	529.15	URW1	TUG-050	54.45	54.8	UR1	TURC-025	19	21	UR1
TUDDH-048	78	80	SKL4	TUDDH-177	86.07	86.56	UR8	TUG-051	34.2	37.3	URW3	TURC-029	5	8	UR6
TUDDH-048	99.5	100	M3	TUDDH-180	105	108	UR8	TUG-051	49.75	55	UR2	TURC-030	1	4	UR6
TUDDH-048	110	110.6	SKL6	TUDDH-181	38.1	38.4	H1	TUG-051	58.2	58.45	UR1	TURC-030	12	13	UR5
TUDDH-049	48.5	57	T2	TUDDH-181	57.3	59.7	T2	TUG-052	4.4	4.9	URW2	TURC-031	6	7	UR5
TUDDH-050	2.5	4	M1	TUDDH-182	281.95	282.75	URW1	TUG-052	22	23.4	URW3	TURC-032	0	9	UR5
TUDDH-050	44.3	45.8	SKL2	TUDDH-182	355.95	356.7	URW2	TUG-052	40.9	41.55	UR2	TURC-036	3	5	UR6
TUDDH-050	47.1	48.6	SKL3	TUDDH-182	388.7	389.4	URW3	TUG-052	52.15	52.55	UR1	TURC-037	0	5	UR6
TUDDH-050	54.55	56.65	SKL4	TUDDH-182	398.2	398.95	UR2	TUG-053	52.75	54.35	UR2	TURC-042	0	7	M1
TUDDH-050	58.85	59.45	GRF1	TUDDH-182	419.9	422.6	UR1	TUG-053	66.3	68.6	UR1	TURC-043	13	21	M1
TUDDH-050	72.15	72.95	SKL5	TUDDH-183	419.9	422.6	UR2	TUG-054	27.6	27.85	URW3	TURC-045	1	10	GRF1
TUDDH-050	80.9	81.5	XXXX	TUDDH-183	430.45	435.95	URW3	TUG-054	48.75	49.4	URW3	TURC-047	0	6	T1
TUDDH-050	86.85	88.05	SKL6	TUDDH-186	60	63	H1	TUG-054	51.55	53.35	UR2	TURC-047	7	12	T2
TUDDH-050	97.85	99.5	SKL7	TUDDH-186	91	92.54	T2	TUG-054	61.65	62.5	UR1	TURC-053	10	14	T2
TUDDH-050	164.6	165.5	UR2	TUDDH-186	96	97	T1	TUG-055	10.1	11	URW2	TURC-060	13	20	GRF1
TUDDH-051	48.9	49.1	GRF1	TUDDH-188	2.3	4	UR7	TUG-055	42.5	43.1	URW3	TURC-062	38	39	T1
TUDDH-051	53.4	55.35	SKL3	TUDDH-191	303	308	UR5	TUG-055	54.9	56.4	UR2	TURC-063	6	9	SKL1
TUDDH-051	58.6	58.9	SKL4	TUDDH-191	454	455	UR4	TUG-055	69.05	72.2	UR1	TURC-064	17	19	SKL1
TUDDH-051	68.9	70.7	SKL5	TUDDH-193	97.1	98	URW1	TUG-056	87.8	90.6	SKL8	TURC-067	27	34	GRF1
TUDDH-051	75.4	75.8	SKL6	TUDDH-203	58	58.7	UR2	TUG-056	100.5	106.05	URW1	TURC-068	22	24	M1
TUDDH-051	99	99.3	XSKL8	TUDDH-203	74	75	SKL1	TUG-057	57.55	58.2	M2	TURC-070	20	22	SKL1
TUDDH-052	50.5	51	M1	TUDDH-204	24	29	URW3	TUG-057	92.7	93.15	M1	TURC-073	11	12	UR5
TUDDH-052	64	64.5	GRF1	TUDDH-204	99	101	URW2	TUG-057	100.7	101.9	URW1	TURC-075	10	12	UR1_A
TUDDH-052	84.5	85.1	SKL4	TUDDH-204	130	130.77	URW1	TUG-058	74.4	74.8	M1	TURC-076	10	13	UR1
TUDDH-052	89	90.5	M3	TUDDH-205	81	96	URW3	TUG-058	100.85	101.7	URW1	TURC-077	4	12	UR1
TUDDH-052	101	102	SKL5	TUDDH-205	102	105	UR2_B	TUG-059	85	86.7	UR4	TURC-080	27	29	T1
TUDDH-052	114	116	UR2	TUDDH-205	130	142	UR2	TUG-059	97.65	99.05	UR1	TURC-080	29	35	T2
TUDDH-053	69.5	70.5	SKL3	TUDDH-206	495.75	497.3	UR2	TUG-059	113.5	116.45	UR2_A	TURC-081	8	9	H1
TUDDH-053	76.5	77	SKL4	TUDDH-206	523.85	525.3	URW3	TUG-059	123	124.8	UR1_A	TURC-103	12	13	M2
TUDDH-053	197	198.5	URW3	TUDDH-206	542.45	543.3	URW2	TUG-060	117.4	125.75	UR4	TURC-103	25	27	M1
TUDDH-053	238	238.5	UR2	TUDDH-207	298	304.9	UR2	TUG-060	139.05	149.75	UR1	TURC-104	43	44	N1
TUDDH-054	3	7	M1	TUDDH-207	304.9	310.3	URW3	TUG-060	180.6	181.2	UR2	TURC-106	46	47	M1
TUDDH-054	36.75	37.7	SKL2	TUDDH-207	392	392.35	URW2	TUG-060	191.4	195	URW3	TURC-106	90	91	S1_FW

hole_id	from	to	vein_id	hole_id	from	to	vein_id	hole_id	from	to	vein_id	hole_id	from	to	vein_id
TUDDH-054	44	46.2	SKL3	TUDDH-207	418.9	420.35	URW1	TUG-061	56.8	57.4	UR4	TURC-136	57	58	UR2
TUDDH-054	48.7	49	SKL4	TUDDH-208	65.75	65.87	W3	TUG-062	56.9	58	UR4	TURC-136	86	93	T1
TUDDH-054	55.5	56	SKL5	TUDDH-208	81.75	83.8	W2	TUG-062	123	129.4	UR1	TURC-136	103	104	T2
TUDDH-054	81.9	82.3	SKL6	TUDDH-208	122.15	123.7	W1	TUG-062	130	132.2	UR2	TURC-137	60	65	SKL1
TUDDH-054	84	84.5	SKL7	TUDDH-208	132.5	133.2	W1_FW	TUG-062	144.2	145.2	URW3	TURC-138	35	38	T2
TUDDH-055	38.3	42	M2	TUDDH-209	79.8	80.8	W3	TUG-063	57	58	UR4	TURC-140	8	16	T2
TUDDH-055	51.5	53.5	SKL4	TUDDH-209	122.8	124.35	W2	TUG-063	107	108	UR1	TURC-141	0	9	UR2
TUDDH-055	64.8	68	M1	TUDDH-211	150	150.4	XM2	TUG-063	121.6	123.75	UR2	TURC-141	74	76	T1
TUDDH-056	1.5	4.5	M1	TUDDH-212	489.1	490.2	UR1	TUG-063	128	131	URW3	TURC-141	85	87	T2
TUDDH-056	10	12	M1	TUDDH-212	511.3	512.85	UR2	TUG-064	76.05	76.4	UR6	TURC-142	43	44	T1
TUDDH-056	30	30.6	GRF1	TUDDH-212	517.55	527.35	URW3	TUG-064	144.8	145.3	UR7	TURC-142	58	59	T2
TUDDH-056	93.2	95	M3	TUDDH-212	544.5	545.3	URW2	TUG-064	178.3	179.35	UR8	TURC-142	121	128	H1
TUDDH-056	112	113	SKL4	TUDDH-216	512.95	513.4	UR2	TUG-066	47.7	48.85	UR2	TURC-144	0	9	T2
TUDDH-056	116.8	117.5	SKL5	TUDDH-216	555.9	557.8	URW3	TUG-066	65.3	68.2	UR1_A	TURC-144	70	71	H1
TUDDH-056	134.2	134.6	UR2	TUDDH-217	187.85	188.3	M1	TUG-066	81.6	83.5	URW3	TURC-146	121	124	T1
TUDDH-057	49	50.9	GRF1	TUDDH-218	424.53	424.95	UR2	TUG-066	95.9	96.75	URW2	TURC-146	130	136	T2
TUDDH-057	75.5	77.3	SKL4	TUDDH-219	51.1	53.1	SKL4	TUG-067	36.05	39.25	UR4	TURC-149	46	47	GRF1
TUDDH-057	121.6	128.8	UR2	TUDDH-219	60.7	73.7	M2	TUG-067	61	67.8	UR2	TURC-149	57	58	SKL3
TUDDH-058	50.5	51.2	SKL3	TUDDH-219	76	78.35	SKL8	TUG-067	83.35	85.35	UR1_A	TURC-149	61	62	SKL4
TUDDH-058	53.5	55.5	SKL4	TUDDH-219	82.35	88.1	M1	TUG-067	92.4	92.85	URW3	TURC-149	69	71	SKL5
TUDDH-058	59.5	64.3	SKL5	TUDDH-219	89.6	100.75	URW1	TUG-067	111.6	112.3	URW2	TURC-149	80	81	SKL6
TUDDH-058	66.5	68	SKL6	TUDDH-219	112.25	117.15	S1	TUG-068	51.85	53.1	UR4	TURC-149	102	105	UR2
TUDDH-060	22	22.35	URW1	TUDDH-219	123	127	S1_FW	TUG-068	63.45	64.6	UR2	TURC-150	59	60	T1
TUDDH-060	72.55	74.65	M2	TUDDH-220	497.18	497.8	UR2	TUG-068	84	85	UR1_A	TURC-150	69	71	T2
TUDDH-062	233	233.5	URW2	TUDDH-221	80.85	84.7	W3	TUG-068	97.2	97.6	URW3	TURC-151	24	28	H1
TUDDH-062	273	273.5	URW3	TUDDH-221	91.3	95.3	W2	TUG-069	56.7	57.3	UR4	TURC-152	120	122	SKL4
TUDDH-065	44.5	47.2	SKL2	TUDDH-221	106	106.35	W4	TUG-069	84.8	91.55	UR2	TURC-152	126	127	SKL5
TUDDH-065	48.6	49.55	SKL3	TUDDH-221	128.85	129.35	W1	TUG-069	110.25	118.1	UR1_A	TURC-154	95	96	SKL4
TUDDH-065	51.5	52.5	SKL4	TUDDH-221	140.85	141.2	W1_FW	TUG-069	136	136.5	URW3	TURC-154	113	114	SKL5
TUDDH-065	60.1	63.3	SKL5	TUDDH-221	154	154.45	XXXX	TUG-071	114.3	115	URW1	TURC-154	121	122	SKL6
TUDDH-065	90.2	90.4	SKL6	TUDDH-222	445.15	457.25	UR4	TUG-073	63	63.55	UR4	TURC-154	124	127	SKL7
TUDDH-065	124	126	GRF1	TUDDH-222	490.9	494.6	UR1	TUG-073	219.39	226.1	UR2	TURC-155	50	52	SKL1
TUDDH-065	135.5	136	M3	TUDDH-222	504.85	515.2	UR2	TUG-073	227.1	230.31	URW3	TURC-156	101	104	UR2
TUDDH-065	154.6	159.1	GRF1	TUDDH-222	529.85	530.3	URW3	TUG-074	154.3	156.7	UR4	TURC-156	122	124	T1
TUDDH-065	188.1	189.5	UR2	TUDDH-223	18.25	21.3	W3	TUG-075	32.5	33	URW1	TURC-156	143	145	T2
TUDDH-065	229.75	230.25	UR2	TUDDH-223	22.25	25.85	W2	TUG-075	53	54	URW2	TURC-157	108	109	T1
TUDDH-066	27	27.6	GRF1	TUDDH-223	36.8	37.9	W4	TUG-075	106.7	107.3	URW3	TURC-157	130	132	T2
TUDDH-066	83.8	88.5	UR2	TUDDH-223	59	61	W2_FW	TUG-075	123.2	129	UR1_A	TURC-158	53	54	SKL2
TUDDH-067	35	36.5	UR7	TUDDH-223	62.55	65.55	W1	TUG-075	143.8	145.35	UR2	TURC-158	64	65	SKL1
TUDDH-067	83.5	85	UR6	TUDDH-224	72.7	73	W3	TUG-075	161.6	161.8	UR2	TURC-158	68	69	SKL3
TUDDH-067	136.5	137	UR5	TUDDH-224	91	92.25	W2	TUG-075	190.9	194.65	UR4	TURC-158	72	73	UR2
TUDDH-067	194	194.3	UR4	TUDDH-224	137.2	137.95	W2_FW	TUG-075	201.8	203	UR5	TURC-158	83	84	SKL4
TUDDH-067	208.9	210.7	UR2	TUDDH-224	151.85	160.1	W1	TUG-075	342.3	345.9	UR7	TURC-161	111	117	UR2
TUDDH-067	224.5	227.5	UR1_A	TUDDH-224	184.2	186.65	W1_FW	TUG-076	8.1	8.45	UR4	TURC-164	42	50	UR2
TUDDH-067	242	242.5	URW3	TUDDH-225	53.35	54.25	URW1	TUG-076	39	39.5	UR5	TURC-166	4	5	M1
TUDDH-067	307.5	309	URW1	TUDDH-225	65.75	67.5	M2	TUG-077	12.8	13.1	URW1	TURC-166	57	59	URW1
TUDDH-069	67.75	69.5	M2	TUDDH-225	92	93.8	N1	TUG-077	48.7	49.3	URW2	TURC-167	63	69	URW1
TUDDH-069	70	71.9	SKL4	TUDDH-225	100.15	102.5	M1	TUG-077	81.35	85.55	URW3	TURC-167	84	87	M2
TUDDH-069	96	98.7	M1	TUDDH-225	113.37	114.8	S1_HW	TUG-077	96.85	103.2	UR1_A	TURC-167	100	107	M1
TUDDH-070	151.25	152.35	GRF1	TUDDH-225	118.25	120.4	S1	TUG-077	131	134.15	UR2	TURC-167	114	115	S1
TUDDH-070	207.2	208.2	UR2	TUDDH-225	127	127.75	S1_FW	TUG-077	146.4	149	UR4	TURC-168	139	143	T1
TUDDH-071	100.5	105.5	URW2	TUDDH-226	43	43.5	GRF1	TUG-077	183.45	184.15	UR5	TURC-168	163	165	T2
TUDDH-071	156.8	158.1	URW2	TUDDH-226	95.9	96.35	SKL4	TUG-077	234.45	234.75	UR6	TURC-169	2	3	UR2
TUDDH-072	47.5	48	UR7	TUDDH-226	191.85	192.25	M1	TUG-077	319.95	320.75	UR7	TURC-169	46	50	URW3
TUDDH-073	4.5	6.1	M1	TUDDH-226	241.65	242.38	URW1	TUG-077	384	384.35	UR8	TURC-171	10	18	T1
TUDDH-073	133.1	134	URW1	TUDDH-227	86.8	92.5	W3	TUG-078	21.15	22.1	UR4	TURC-171	22	25	T2
TUDDH-074	46	46.5	SKL4	TUDDH-227	95.1	106.3	W2	TUG-079	7.5	8	UR2	TURC-171	86	90	H1
TUDDH-074	63	63.5	SKL6	TUDDH-227	114.05	119.05	W4	TUG-079	43.3	43.65	UR4	TURC-174	38	44	W3
TUDDH-074	190.15	191.25	M3	TUDDH-227	151.35	155.25	W2_FW	TUG-079	62.5	63.15	UR5	TURC-174	49	59	W2
TUDDH-074	208.6	209.2	GRF1	TUDDH-227	160	162.65	W1	TUG-080	9.9	12.65	UR1	TURC-174	59	71	W4
TUDDH-074	253.45	255	UR2	TUDDH-227	207.75	208.75	W1_FW	TUG-080	38.15	39	UR4	TURC-174	91	97	W2_FW
TUDDH-075	63	64.5	M2	TUDDH-228	89.62	90.84	W3	TUG-080	95.95	96.75	UR5	TURC-174	100	104	W1
TUDDH-075	75.95	76.95	M1	TUDDH-228	111	111.5	W2	TUG-081	74.1	77.75	URW3	TURC-174	117	118	W1_FW
TUDDH-075	103.35	104.25	URW1	TUDDH-228	168.7	170.63	W2_FW	TUG-081	123.05	123.65	UR4	TURC-176	89	90	W3
TUDDH-075	113.05	114.7	S1	TUDDH-228	180.23	180.7	W1	TUG-081	132.08	132.3	UR5	TURC-178	12	17	W2
TUDDH-075	123	125	S1_FW	TUDDH-228	235.78	240.8	W1_FW	TUG-081	146.3	146.45	UR6	TURC-179	17	20	W3
TUDDH-076	101	104	URW1	TUDDH-229	83.28	85.07	W3	TUG-081	233.2	234.1	UR7	TURC-179	32	34	W2
TUDDH-076	118.1	121.1	URW2	TUDDH-229	120.74	121.21	W2	TUG-082	8.15	10.9	UR1	TURC-179	68	74	W2_FW
TUDDH-076	177.8	186.5	URW3	TUDDH-229	207.75	208.1	W1	TUG-082	34.8	36.05	UR4	TURC-179	74	80	W1
TUDDH-076	211.5	213.4	UR2	TUDDH-341	148.54	150.89	N2	TUG-082	86.45	87.6	UR5	TURC-180	47	53	W2
TUDDH-076	215.25	218.5	UR1	TUDDH-342	19	20.56	M2	TUG-083	0	1	XXXX	TURC-180	88.033	88.984	W1

hole_id	from	to	vein_id	hole_id	from	to	vein_id	hole_id	from	to	vein_id	hole_id	from	to	vein_id
TUDDH-076	336.85	337.55	UR4	TUDDH-342	156.9	157.22	N2	TUG-083	6.1	6.55	UR1	TURC-181	75	76	W1
TUDDH-077	128	129	GRF1	TUDDH-342	187.43	189.37	NW	TUG-083	54.1	54.4	UR4	TURC-183	57	59	UR4
TUDDH-077	186	187	UR2	TUDDH-342	203.28	205.26	NV	TUG-083	97	99.25	UR5	TURC-183	69	71	UR1
TUDDH-078	86	89.3	SKL8	TUDDH-345	29.41	30.03	M1	TUG-084	55.35	56.53	URW1	TURC-183	104	105	UR2
TUDDH-078	99.5	108.6	URW1	TUDDH-347	61.24	62.24	M2	TUG-084	102.25	105.5	URW3	TURC-183	121	123	URW3
TUDDH-078	119.5	122.3	M2	TUDDH-347	91.5	93.2	N1	TUG-084	138.36	139.2	UR4	TURC-184	18	20	UR1
TUDDH-078	126	131.5	M1	TUDDH-347	103.82	105.1	M1	TUG-084	142.4	143.4	UR5	TURC-184	48	49	UR2
TUDDH-079	117.1	118	SKL4	TUDDH-347	121.99	125.77	S1_HW	TUG-084	187.6	188.42	UR6	TURC-185	43	44	UR2
TUDDH-079	123.3	125.3	UR2	TUDDH-347	127.4	127.78	XS1_HW	TUG-084	262.4	262.7	UR7	TURC-185	63	65	URW3
TUDDH-080	61.15	63.6	SKL5	TUDDH-347	133.51	134.47	S1	TUG-084	282.6	283	UR8	TURC-185	83	84	URW2
TUDDH-080	88	90.6	SKL6	TUDDH-347	145.1	147.1	S1_FW	TUG-085	0	1.3	UR2	TURC-185	129	131	URW1
TUDDH-081	164.75	165.25	URW1	TUDDH-347	151.44	151.54	N2	TUG-085	9.8	10.2	UR1	TURC-186	78	80	URW1
TUDDH-081	251.6	252.8	URW2	TUDDH-348	86.78	87.93	M2	TUG-085	51.65	51.9	UR4	TURC-187	76	78	URW1
TUDDH-081	297	297.6	URW3	TUDDH-348	125.04	125.41	M1	TUG-085	97.6	98.2	UR5	TURC-188	7	8	UR4
TUDDH-082	168.7	169.7	GRF1	TUDDH-348	146.73	149.85	S1_HW	TUG-086	21.45	21.85	URW1	TURC-188	44	46	UR2
TUDDH-082	179	180.9	M3	TUDDH-348	154.8	162.54	S1	TUG-086	86.8	87.55	URW3	TURC-188	54	56	UR1_A
TUDDH-082	217	218	UR2	TUDDH-348	164.73	167.86	S1_FW	TUG-086	90.93	91.8	UR1_A	TURC-188	116	118	URW2
TUDDH-083	159.7	161.2	UR2	TUDDH-348	175.6	176.72	N2	TUG-086	97.41	97.9	UR2	TURC-189	41	48	URW2
TUDDH-084	245.8	246.45	M3	TUDDH-349	21.65	21.83	CABX	TUG-086	121.05	121.85	UR4	TURC-189	63	64	URW1
TUDDH-084	307.4	308	UR2	TUDDH-349	28.89	29.06	CABX	TUG-086	135	135.52	UR5	TURC-190	9	11	UR4
TUDDH-085	9.2	10.35	M2	TUDDH-349	96.43	96.73	M2_HW	TUG-086	167.35	167.8	UR6	TURC-191	0	1	UR4
TUDDH-085	13	14.2	M1	TUDDH-349	112.86	116.65	SKL8	TUG-087	7.63	7.73	UR1	TURC-191	38	42	UR2
TUDDH-085	19.3	20.3	URW1	TUDDH-349	128.55	138.75	URW1	TUG-087	43.68	43.76	UR4	TURC-191	47	48	UR1_A
TUDDH-085	78.7	79.3	M1	TUDDH-350	12.2	13.65	CABX	TUG-087	123.75	123.85	UR5	TURC-191	80	82	URW3
TUDDH-085	80.6	81	N1	TUDDH-350	74.5	74.76	SKL4	TUG-088	89.6	90.25	URW3	TURC-192	67	68	UR4
TUDDH-085	101.6	106.5	S1_HW	TUDDH-350	78.99	81.24	M2	TUG-088	109	111.1	UR1_A	TURC-192	90	94	UR2
TUDDH-086	91.3	93.1	M2	TUDDH-350	89.43	90.82	SKL8	TUG-088	111.65	115.4	UR2	TURC-192	111	112	UR1_A
TUDDH-086	179.95	181	S1	TUDDH-350	104.56	104.8	M1	TUG-088	135.8	136.25	UR4	TURC-192	125	126	URW3
TUDDH-086	207.6	210.8	S1_FW	TUDDH-350	114.35	114.6	S1_HW	TUG-088	158.8	159.15	UR5	TURC-193	30	32	UR5
TUDDH-086	214.1	218.6	N2	TUDDH-350	121.15	125.04	S1	TUG-089	26.4	26.64	UR5	TURC-193	46	49	XXXX
TUDDH-086	223.4	229.3	NW	TUDDH-350	142	145.66	URW1	TUG-089	43.75	45.1	UR6	TURC-194	4	5	UR6
TUDDH-086	232.65	235.6	NV	TUDDH-350	234.84	235.5	XXXX	TUG-090	11.8	12.15	UR4	TURC-194	118	121	UR5
TUDDH-087	36.3	36.8	UR7	TUDDH-350	248.6	250.6	XXXX	TUG-090	14	14.6	UR5	TURC-195	42	43	UR5
TUDDH-087	78	78.6	UR6	TUDDH-350	254.25	254.5	XXXX	TUG-090	25.45	25.7	UR6	TURC-195	95	96	UR4
TUDDH-088	202.8	206.1	UR2	TUDDH-351	34.25	39.75	M1	TUG-091	12.65	13.1	URW2	TURC-195	122	124	UR2
TUDDH-089	122.3	122.55	SKL4	TUDDH-351	42.23	42.48	XXXX	TUG-091	38.4	38.9	URW1	TURC-195	138	141	UR1_A
TUDDH-089	158.6	160.3	SKL8	TUDDH-351	49.9	51	N1	TUG-092	49.2	51.4	URW1	TURC-195	148	150	URW3
TUDDH-089	172.5	173	M2	TUDDH-351	56.64	57.07	S1_HW	TUG-092	64.55	65.4	URW2	TURC-196	63	65	UR1
TUDDH-089	218.15	219.25	M1	TUDDH-351	76.62	78.4	S1	TUG-092	77.65	78.31	URW2	TURC-196	103	104	UR2
TUDDH-090	10.2	14.4	M1	TUDDH-351	87.16	87.55	S1_FW	TUG-092	89.5	97.7	URW3	TURC-196	113	114	URW3
TUDDH-090	65.7	66.2	SKL4	TUDDH-351	93	94.57	N2	TUG-092	105.1	105.55	UR1_A	TURC-197	4	7	URW3
TUDDH-091	170.85	171.6	URW2	TUDDH-352	33.47	35.04	W3	TUG-092	107.3	108.96	UR2	TURC-197	33	35	URW2
TUDDH-091	220.45	221.15	URW1	TUDDH-352	91.2	91.73	W1	TUG-092	126.13	127.07	UR4	TURC-197	104	105	URW1
TUDDH-092	131	131.75	URW2	TUDDH-353	48.63	49.39	XXXX	TUG-092	144.28	144.61	UR5	TURC-198	28	29	URW2
TUDDH-092	270.7	271.95	URW3	TUDDH-353	144.7	145.63	W3	TUG-093	13.1	13.4	URW2	TURC-198	99	100	URW1
TUDDH-092	278.4	282.3	UR2	TUDDH-353	189.51	190.04	W2	TUG-093	39.3	39.5	URW1	TURC-199	9	13	UR2
TUDDH-093	20.4	21.5	UR2	TUDDH-353	306.7	311.89	W1_FW	TUG-094	97.2	97.7	URW2	TURC-199	36	37	URW3
TUDDH-094	49.1	50.1	URW1	TUDDH-355	26.75	27.33	MF_1	TUG-094	151	157.7	URW3	TURC-200	48	49	UR2
TUDDH-095	16.5	17.4	UR4	TUDDH-355	31.63	32	M1	TUG-094	161.62	162.37	UR1_A	TURC-200	74	78	URW3
TUDDH-095	117.3	119.5	UR6	TUDDH-355	39.34	39.75	N1	TUG-094	202.4	203	UR5	TURC-200	138	139	URW2
TUDDH-096	7.6	11.2	M1	TUDDH-355	45.97	49.11	S1_HW	TUG-094	322.48	324.18	UR7	TURC-201	44	46	UR2
TUDDH-096	85.6	86.1	SKL6	TUDDH-355	53.92	55.47	S1	TUG-094	390.29	390.57	UR8	TURC-201	66	67	URW3
TUDDH-096	209.25	210.4	M3	TUDDH-355	69.39	69.74	S1_FW	TUG-095	11.8	12.1	URW2	TURC-202	78	81	UR1
TUDDH-096	215.1	217.5	GRF1	TUDDH-355	72.17	72.42	N2	TUG-095	50	50.6	URW1	TURC-202	110	112	UR2
TUDDH-096	237	238.2	UR2	TUDDH-355	125.79	127.24	NW	TUG-097	24.15	24.9	URW2	TURC-203	27	28	UR2
TUDDH-097	187.25	187.65	URW1	TUDDH-356	30.78	32.15	M1	TUG-097	76.6	78.4	URW1	TURC-203	61	65	URW3
TUDDH-098	156.7	161.9	UR2	TUDDH-356	56.8	57.8	N1	TUG-098	113.17	116	URW3	TURC-204	15	22	W3
TUDDH-098	180.6	181.6	URW3	TUDDH-356	64.1	65.28	S1_HW	TUG-099	57.63	59	URW1	TURC-204	22	33	W2
TUDDH-098	266.05	268.25	URW2	TUDDH-356	74.05	77.6	S1	TUG-099	71.87	74.4	URW2	TURC-204	36	37	W4
TUDDH-098	318	318.5	URW1	TUDDH-356	89.7	93.29	S1_FW	TUG-099	125.7	128.7	URW3	TURC-204	71	77	W2_FW
TUDDH-100	45.6	47.7	URW1	TUDDH-356	97.9	99.9	N2	TUG-099	151.3	154.88	UR1_A	TURC-204	88	97	W1
TUDDH-100	173.1	174.1	URW2	TUDDH-358	35.8	37.04	XXXX	TUG-099	208.93	214.45	UR2	TURC-205	7	8	W3
TUDDH-100	186.9	187.45	URW3	TUDDH-358	69.43	72.25	M2	TUG-099	244.7	246.75	UR4	TURC-205	13	22	W2
TUDDH-100	208.3	210	UR1_A	TUDDH-358	114.82	115.07	M1	TUG-099	268.4	269.94	UR5	TURC-205	49	50	W2_FW
TUDDH-100	252.45	255.55	UR2	TUDDH-358	133.06	133.34	S1_HW	TUG-100	131.5	132.1	URW2	TURC-205	58	66	W1
TUDDH-100	272.1	272.4	UR4	TUDDH-358	140.05	143.53	S1	TUG-100	173.2	173.8	UR1_A	TURC-205	76	80	W1_FW
TUDDH-100	299.3	300	UR5	TUDDH-358	163.65	164.18	S1_FW	TUG-100	187	190.45	UR2	TURC-206	69	70	W3
TUDDH-100	343.3	343.6	UR6	TUDDH-358	181	181.95	N2	TUG-100	217.9	218.35	UR1	TURC-206	88	89	W2
TUDDH-100	423	424.55	UR7	TUDDH-358	191.5	192.4	NW	TUG-100	279.5	284	UR4	TURC-206	140	143	W2_FW
TUDDH-101	102.7	104.4	M2	TUDDH-358	198.85	199.57	NV	TUG-101	10.22	10.8	SKL5	TURC-206	145	147	W1
TUDDH-101	140.75	142.95	M1	TUDDH-359	56.15	60.12	M1	TUG-101	68.3	69.9	GRF1	TURC-207	15	17	UR6



hole_id	from	to	vein_id	hole_id	from	to	vein_id	hole_id	from	to	vein_id	hole_id	from	to	vein_id
TUDDH-101	158.1	159	S1_HW	TUDDH-359	85.56	88.3	S1_HW	TUG-102	18.05	18.42	SKL5	TURC-207	24	28	UR5
TUDDH-101	162.7	163.3	S1	TUDDH-359	93.24	95.68	S1	TUG-102	52.51	52.7	SKL6	TURC-207	63	65	UR4
TUDDH-101	179.15	179.35	S1_FW	TUDDH-359	100.29	100.71	S1_FW	TUG-102	53.73	56.42	UR2	TURC-208	22	23	UR1
TUDDH-103	121.4	123.4	M2	TUDDH-359	130.69	136.56	N2	TUG-102	91.65	93.2	GRF1	TURC-208	55	56	UR2
TUDDH-103	166.05	167.3	M1	TUDDH-359	150.32	152.7	NW	TUG-102	98.5	100.1	M1	TURC-208	135	137	URW2
TUDDH-103	189.9	191.75	S1	TUDDH-359	156.96	158.23	NV	TUG-102	104.8	110	M2	TURC-208	142	145	URW1
TUDDH-103	204.25	204.55	S1_FW	TUDDH-362	20.95	21.26	M2	TUG-103	47.9	49	URW2	TUTR007	1	14	W2
TUDDH-103	210.45	210.65	N2					TUG-103	159.5	159.62	M1				

APPENDIX 2: QAQC REPORTS 2012-2013

FieldDuplicates-TUDDH341toTUDDH405

LabDuplicates-TUDDH341toTUDDH405

SRM Standards-TUDDH341 to TUDDH405

APPENDIX 3: GRAPHICAL PLOTS OF VEINS AND INFORMING VEIN COMPOSITES

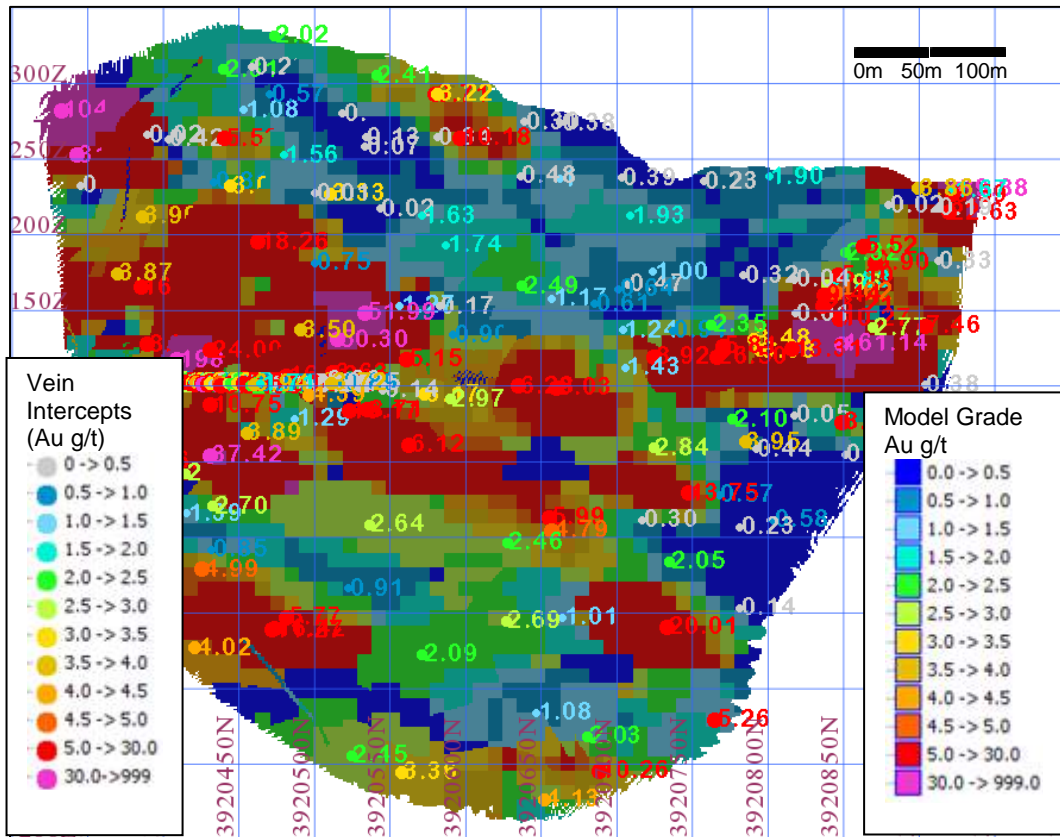

UR2 Estimated Gold (long section view)

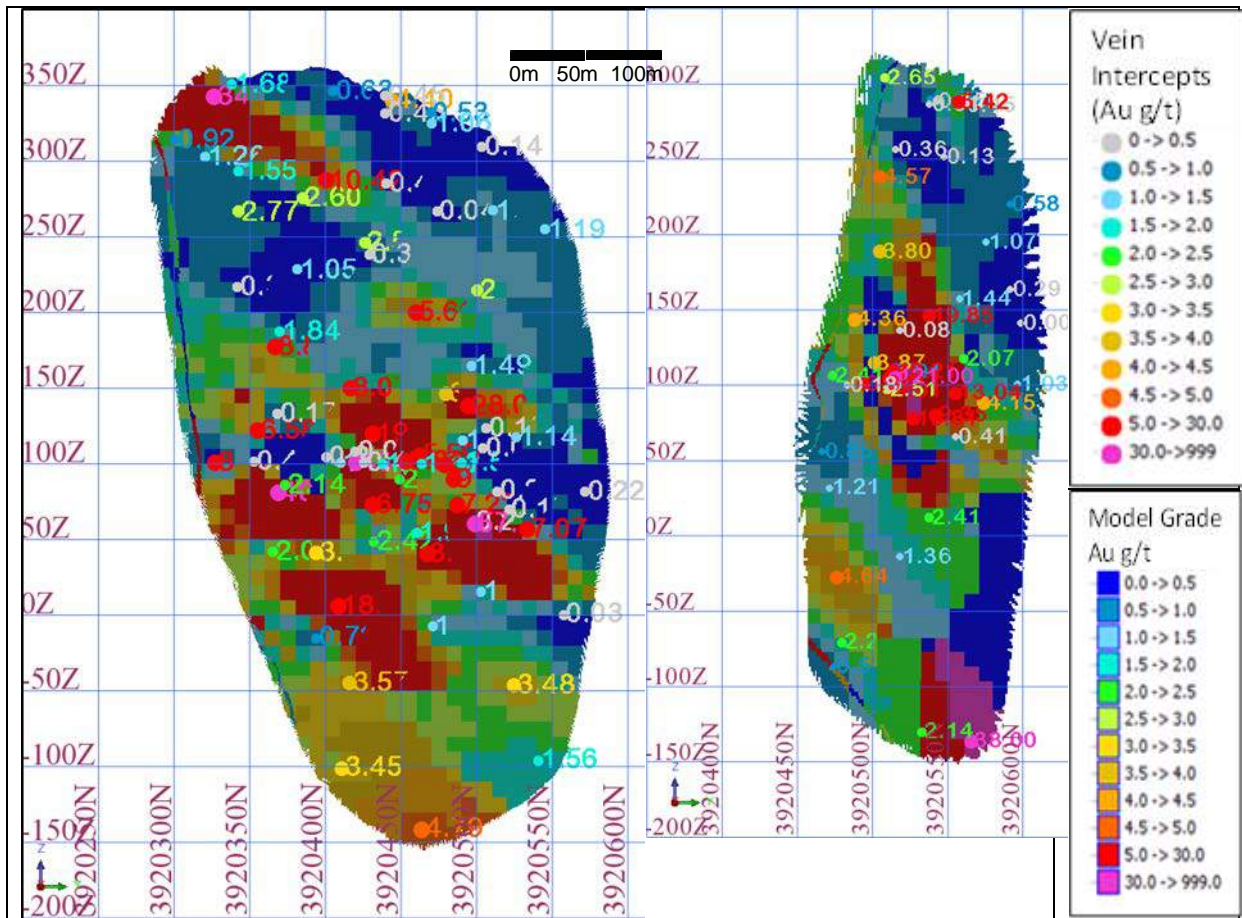

UR4 (left) and UR1 (right), Estimated Gold (long section view)

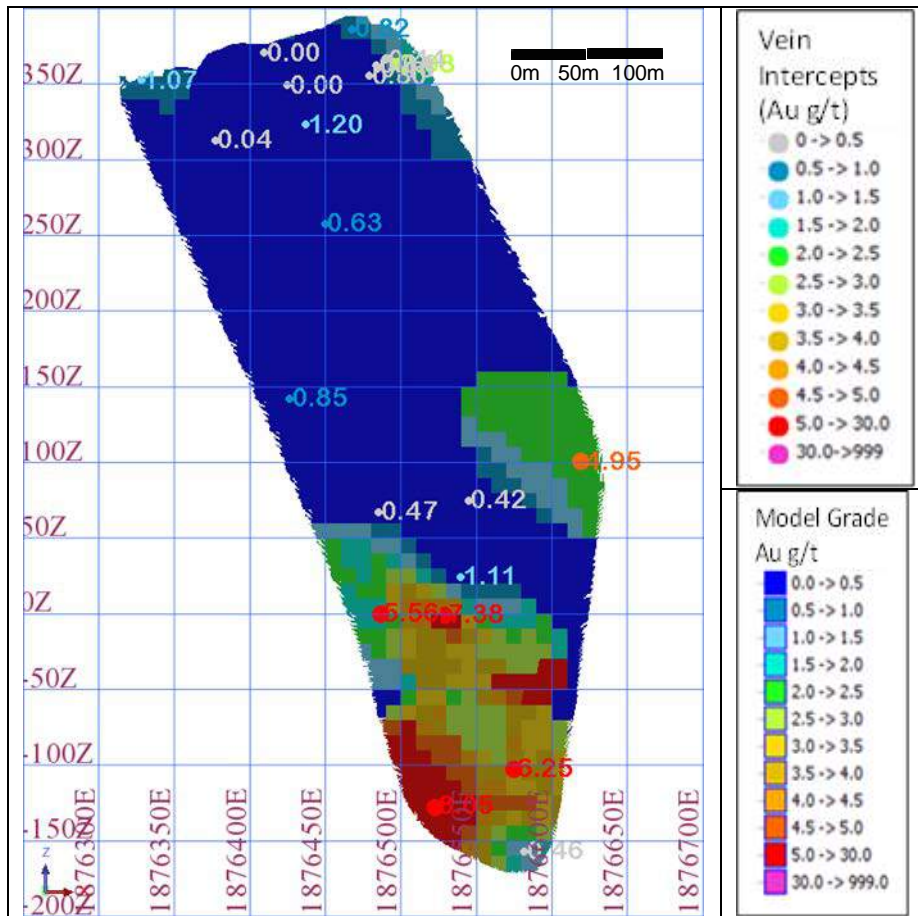

UR7 Estimated Gold (cross section view)

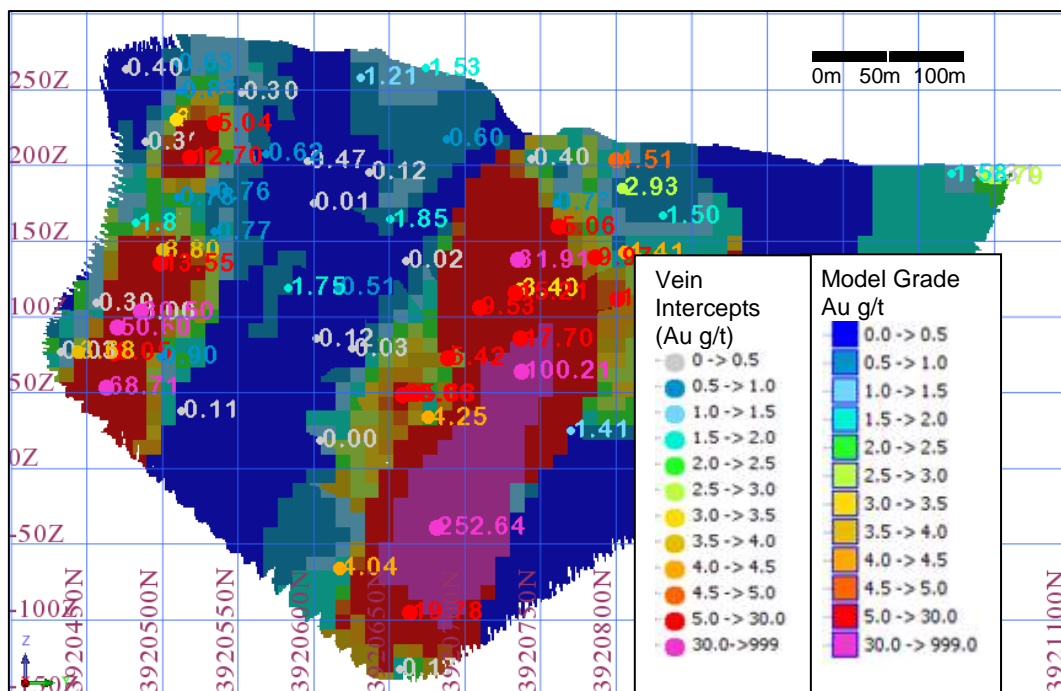

URW1 Estimated Gold (long section view)

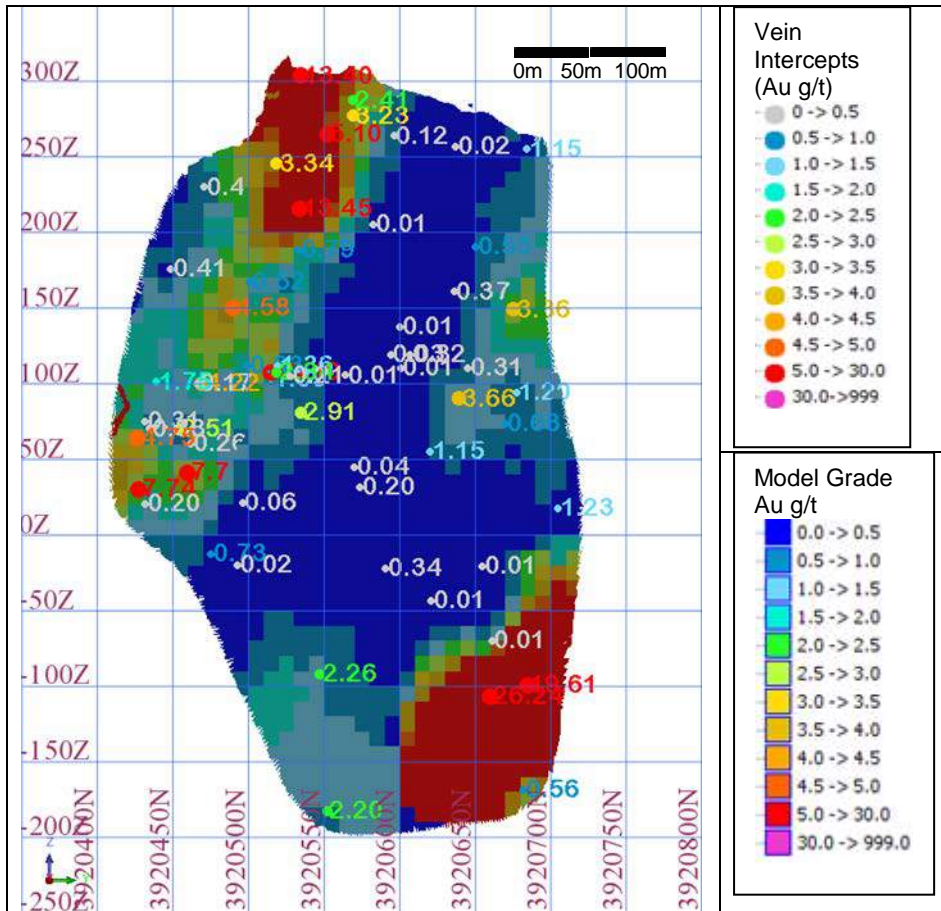

URW2 Estimated Gold (long section view)

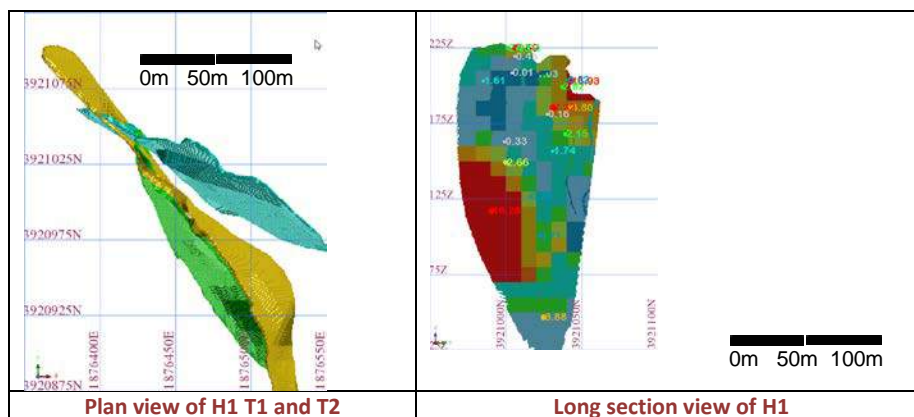
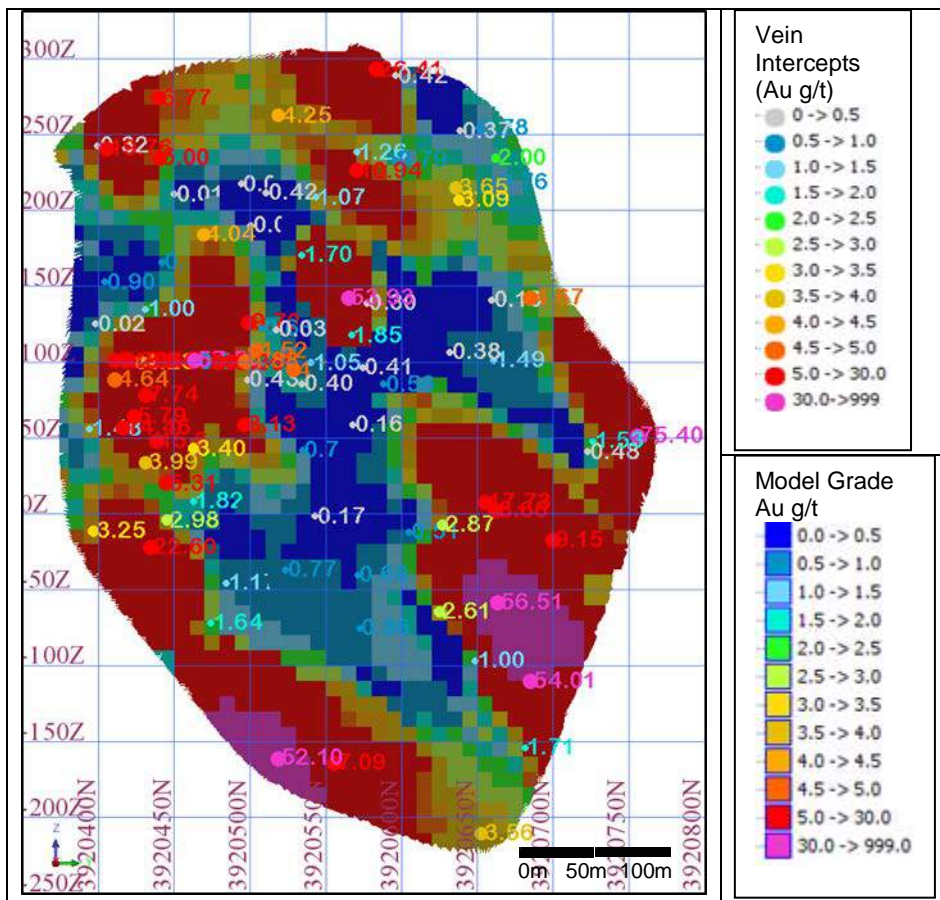

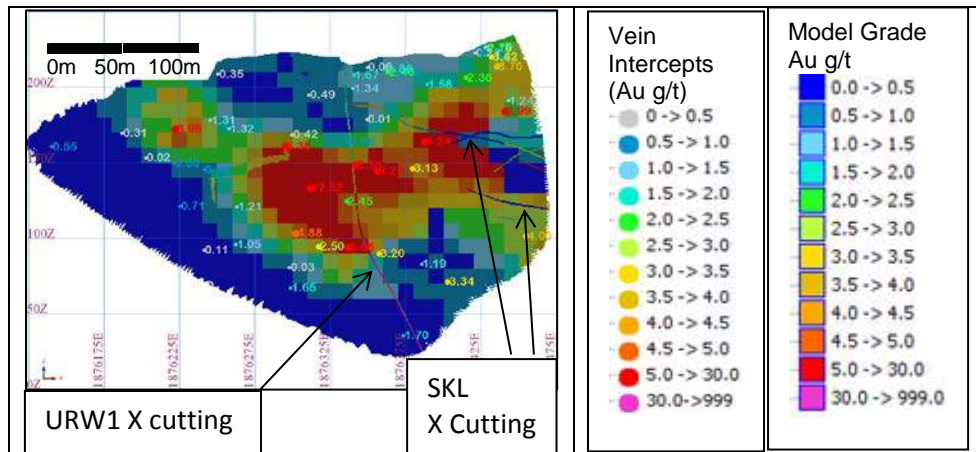
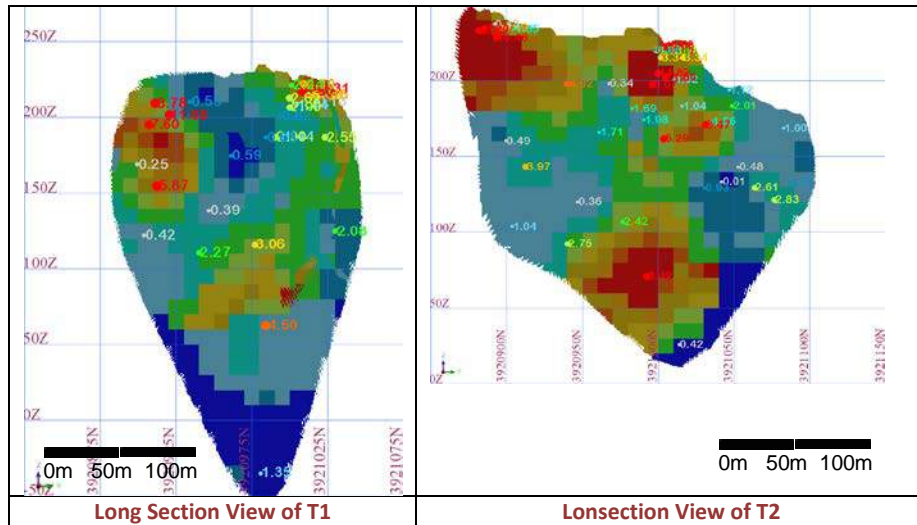

M1 Gold Estimate (cross section view)

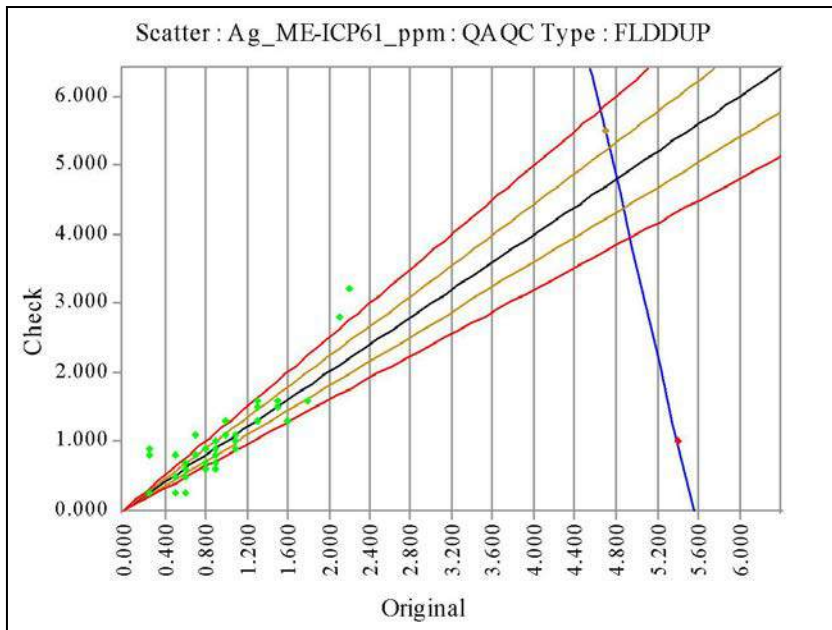

Ag_ME-ICP61_ppm	Original	Check
No of Analyses	2	
Mean	5.0500	3.2500
Median	5.0500	3.2500
Min	4.7000	1.0000
Max	5.4000	5.5000
Range	0.7000	4.5000
Variance	0.1225	5.0625
Coeff of Variation	0.0693	0.6923
Pop Std Dev	0.3500	2.2500
Bias	-0.3564	
% Pop with AMPRD > 5%	100.0000	
% Pop with AMPRD > 10%	100.0000	
% Pop with AMPRD > 20%	50.0000	
Status	Fail	

◆ Warning ◆ Error

HOLEID	CHECKID	SAMPLEID	ORIGINAL VALUE	CHECK VALUE	DESPATCHNO	LABJOBNO	RETURNDATE
TUDDH-346	TS5526	TS5525	0.25	0.25	LionOne-157	SU12229295	06-Nov-2012
TUDDH-346	TS5511	TS5510	0.25	0.25	LionOne-157	SU12229295	06-Nov-2012
TUDDH-352	TS6064	TS6063	0.6	0.25	LionOne-160	SU12253094	19-Nov-2012
TUDDH-352	TS5938	TS5937	0.25	0.8	LionOne-159	SU12253091	13-Nov-2012
TUDDH-365	TS010064	TS010063	2.2	3.2	LionOne-203	SU13065895	03-May-2013
TUDDH-366	TS011073	TS010809	0.25	0.9	LionOne-206	SU13072577	17-May-2013
TUDDH-366	TS010661	TS010660	0.25	0.25	LionOne-206	SU13072577	17-May-2013
TUDDH-366	TS011149	TS010919	0.25	0.25	LionOne-206	SU13072577	17-May-2013
TUDDH-370	TS012246	TS012245	1.1	1	LionOne-212	SU13085886	07-Jun-2013
TUDDH-370	TS012296	TS012295	0.8	0.6	LionOne-212	SU13085886	07-Jun-2013
TUDDH-371	TS012644	TS012643	0.25	0.25	LionOne-213	SU13094511	07-Jun-2013
TUDDH-371	TS012596	TS012595	2.1	2.8	LionOne-213	SU13094511	07-Jun-2013
TUDDH-371	TS012683	TS012660	0.25	0.25	LionOne-213	SU13094511	07-Jun-2013
TUDDH-371	TS012450	TS012449	1.5	1.5	LionOne-213	SU13094511	07-Jun-2013
TUDDH-371	TS012393	TS012392	1.6	1.3	LionOne-213	SU13094511	07-Jun-2013
TUDDH-371	TS012698	TS012697	0.9	0.8	LionOne-213	SU13094511	07-Jun-2013
TUDDH-371	TS012496	TS012495	0.5	0.25	LionOne-213	SU13094511	07-Jun-2013
TUDDH-371	TS012550	TS012549	5.4	1	LionOne-213	SU13094511	07-Jun-2013
TUDDH-371	TS012346	TS012345	0.9	0.6	LionOne-213	SU13094511	07-Jun-2013
TUDDH-371	TS012749	TS012748	1.1	1	LionOne-213	SU13094511	07-Jun-2013
TUDDH-372	TS012792	TS012791	0.9	0.9	LionOne-214	SU13094516	18-Jun-2013
TUDDH-372	TS012839	TS012838	0.25	0.25	LionOne-214	SU13094516	18-Jun-2013
TUDDH-372	TS012900	TS012899	0.25	0.25	LionOne-214	SU13094516	18-Jun-2013

HOLEID	CHECKID	SAMPLEID	ORIGINAL VALUE	CHECK VALUE	DESPATCHNO	LABJOBNO	RETURNDATE
TUDDH-372	TS012950	TS012949	0.7	0.8	LionOne-214	SU13094516	18-Jun-2013
TUDDH-373	TS3399	TS3398	4.7	5.5	LionOne-215	SU13094519	21-Jun-2013
TUDDH-373	TS3449	TS3448	1	1.1	LionOne-215	SU13094519	21-Jun-2013
TUDDH-374	TS3550	TS3549	0.9	0.7	LionOne-216	SU13100460	21-Jun-2013
TUDDH-375	TS3500	TS3499	0.5	0.8	LionOne-217	SU13100462	20-Jun-2013
TUDDH-375	TS014300	TS014299	0.9	0.9	LionOne-236	SU13132388	15-Aug-2013
TUDDH-376	TS013045	TS013044	0.25	0.25	LionOne-219	SU13100468	26-Jun-2013
TUDDH-377	TS013000	TS012999	0.25	0.25	LionOne-220	SU13100469	26-Jun-2013
TUDDH-378	TS013099	TS013098	0.25	0.25	LionOne-221	SU13111911	02-Jul-2013
TUDDH-378	TS013149	TS013148	0.25	0.25	LionOne-221	SU13111911	02-Jul-2013
TUDDH-379	TS013192	TS013191	1.1	0.9	LionOne-222	SU13111914	10-Jul-2013
TUDDH-379	TS013246	TS013245	1.1	1.1	LionOne-222	SU13111914	10-Jul-2013
TUDDH-380	TS013350	TS013349	1.3	1.5	LionOne-223	SU13111918	15-Jul-2013
TUDDH-380	TS013391	TS013390	0.6	0.6	LionOne-223	SU13111918	15-Jul-2013
TUDDH-380	TS013298	TS013297	0.25	0.25	LionOne-223	SU13111918	15-Jul-2013
TUDDH-381	TS013446	TS013445	0.25	0.25	LionOne-225	SU13116708	19-Jul-2013
TUDDH-381	TS013548	TS013547	0.25	0.25	LionOne-225	SU13116708	19-Jul-2013
TUDDH-381	TS013492	TS013491	0.25	0.25	LionOne-225	SU13116708	19-Jul-2013
TUDDH-382	TS013592	TS013591	0.25	0.25	LionOne-226	SU13122940	19-Jul-2013
TUDDH-382	TS014346	TS014345	0.25	0.25	LionOne-236	SU13132388	15-Aug-2013
TUDDH-383	TS013686	TS013685	1	1.3	LionOne-227	SU13122942	25-Jul-2013
TUDDH-383	TS013650	TS013649	1.5	1.6	LionOne-227	SU13122942	25-Jul-2013
TUDDH-384	TS013795	TS013794	0.5	0.8	LionOne-228	SU13122945	24-Jul-2013
TUDDH-384	TS013747	TS013746	0.6	0.7	LionOne-228	SU13122945	24-Jul-2013
TUDDH-385	TS013880	TS013879	0.25	0.25	LionOne-230	SU13128731	31-Jul-2013
TUDDH-385	TS013842	TS013841	0.5	0.5	LionOne-230	SU13128731	31-Jul-2013
TUDDH-386	TS013940	TS013939	0.8	0.7	LionOne-231	SU13128734	30-Jul-2013
TUDDH-387	TS014100	TS014099	0.25	0.25	LionOne-232	SU13128735	30-Jul-2013
TUDDH-387	TS014000	TS013999	0.5	0.5	LionOne-232	SU13128735	30-Jul-2013
TUDDH-387	TS014050	TS014049	0.25	0.25	LionOne-232	SU13128735	30-Jul-2013
TUDDH-388	TS014149	TS014148	0.25	0.25	LionOne-233	SU13128739	05-Aug-2013
TUDDH-388	TS014184	TS014183	0.25	0.25	LionOne-233	SU13128739	05-Aug-2013
TUDDH-389	TS014238	TS014237	0.25	0.25	LionOne-234	SU13132380	05-Aug-2013
TUDDH-390A	TS014450	TS014449	0.6	0.5	LionOne-237	SU13132389	14-Aug-2013
TUDDH-390A	TS014493	TS014492	0.25	0.25	LionOne-237	SU13132389	14-Aug-2013
TUDDH-390A	TS014396	TS014395	0.25	0.25	LionOne-237	SU13132389	14-Aug-2013
TUDDH-391	TS014538	TS014537	0.25	0.25	LionOne-239	SU13143352	22-Aug-2013
TUDDH-391	TS014599	TS014598	0.25	0.25	LionOne-239	SU13143352	22-Aug-2013
TUDDH-391	TS014644	TS014643	0.25	0.25	LionOne-239	SU13143352	22-Aug-2013
TUDDH-392	TS014733	TS014732	0.25	0.25	LionOne-240	SU13149476	03-Sep-2013
TUDDH-392	TS014698	TS014697	0.25	0.25	LionOne-240	SU13149476	03-Sep-2013
TUDDH-392	TS014799	TS014798	0.25	0.25	LionOne-240	SU13149476	03-Sep-2013
TUDDH-393	TS014845	TS014844	0.25	0.25	LionOne-241	SU13149478	09-Sep-2013
TUDDH-394	TS014889	TS014888	0.25	0.25	LionOne-242	SU13152930	09-Sep-2013
TUDDH-395	TS014950	TS014949	0.25	0.25	LionOne-243	SU13152932	17-Sep-2013
TUDDH-395	TS014996	TS014995	0.25	0.25	LionOne-243	SU13152932	17-Sep-2013
TUDDH-396	TS015042	TS015041	0.25	0.25	LionOne-244	SU13152935	19-Sep-2013
TUDDH-397	TS015099	TS015098	0.25	0.25	LionOne-245	SU13164630	24-Sep-2013

HOLEID	CHECKID	SAMPLEID	ORIGINAL VALUE	CHECK VALUE	DESPATCHNO	LABJOBNO	RETURNDATE
TUDDH-397	TS015150	TS015149	0.25	0.25	LionOne-245	SU13164630	24-Sep-2013
TUDDH-398	TS015242	TS015241	1.8	1.6	LionOne-246	SU13164633	03-Oct-2013
TUDDH-398	TS015200	TS015199	0.7	1.1	LionOne-246	SU13164633	03-Oct-2013
TUDDH-399	TS015296	TS015295	0.8	0.9	LionOne-249	SU13172131	10-Oct-2013
TUDDH-399	TS015333	TS015332	0.9	1	LionOne-249	SU13172131	10-Oct-2013
TUDDH-400	TS015392	TS015391	1	1.3	LionOne-250	SU13172134	11-Oct-2013
TUDDH-400	TS015444	TS015443	1.3	1.6	LionOne-250	SU13172134	11-Oct-2013
TUDDH-401	TS015500	TS015499	1.3	1.3	LionOne-251	SU13180362	16-Oct-2013
TUDDH-401	TS015550	TS015549	0.25	0.25	LionOne-252	SU13180365	16-Oct-2013
TUDDH-403	TS015596	TS015595	0.25	0.25	LionOne-254	SU13182918	31-Oct-2013
TUDDH-404	TS015642	TS015641	0.25	0.25	LionOne-258	SU13189135	01-Nov-2013

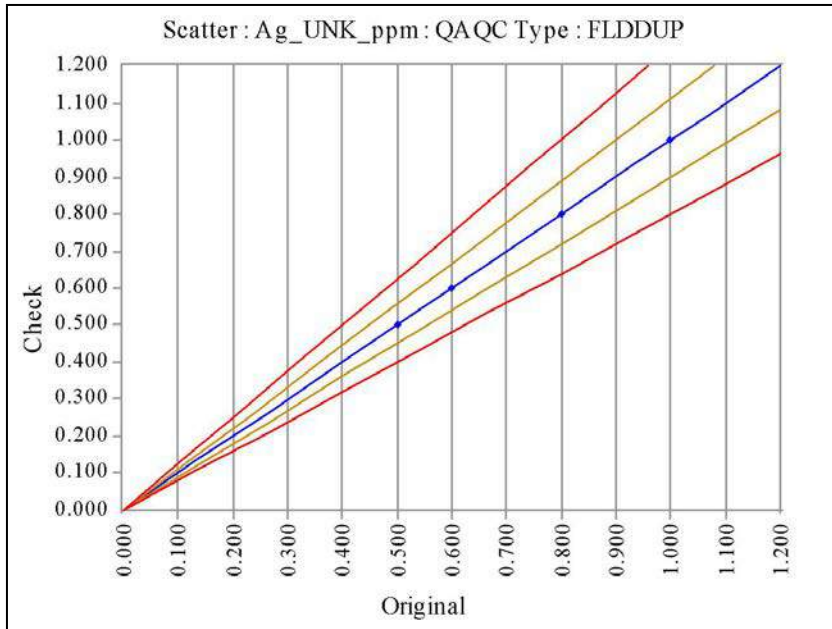

Ag_UNK_ppm	Original	Check
No of Analyses	10	
Mean	0.6500	0.6500
Median	0.5500	0.5500
Min	0.5000	0.5000
Max	1.0000	1.0000
Range	0.5000	0.5000
Variance	0.0385	0.0385
Coeff of Variation	0.3019	0.3019
Pop Std Dev	0.1962	0.1962
Bias	0.0000	
% Pop with AMPRD > 5%	0.0000	
% Pop with AMPRD > 10%	0.0000	
% Pop with AMPRD > 20%	0.0000	
Status	Pass	

◆ Warning ◆ Error

HOLEID	CHECKID	SAMPLEID	ORIGINAL VALUE	CHECK VALUE	DESPATCHNO	LABJOBNO	RETURNDATE
TUDDH-343	TS4240	TS4239	0.5	0.5	DrillholeA_Assays	DrillholeA_Assays	
TUDDH-346	TS5100	TS5099	0.8	0.8	DrillholeA_Assays	DrillholeA_Assays	
TUDDH-349	TS4100	TS4099	0.5	0.5	DrillholeA_Assays	DrillholeA_Assays	
TUDDH-350	TS4950	TS4949	0.6	0.6	DrillholeA_Assays	DrillholeA_Assays	
TUDDH-352	TS6050	TS6049	0.5	0.5	DrillholeA_Assays	DrillholeA_Assays	
TUDDH-353	TS6550	TS6549	0.5	0.5	DrillholeA_Assays	DrillholeA_Assays	
TUDDH-353	TS6500	TS6499	0.6	0.6	DrillholeA_Assays	DrillholeA_Assays	
TUDDH-356	TS7142	TS7141	1	1	DrillholeA_Assays	DrillholeA_Assays	
TUDDH-357	TS6650	TS6649	1	1	DrillholeA_Assays	DrillholeA_Assays	
TUDDH-360	TS5790	TS5789	0.5	0.5	DrillholeA_Assays	DrillholeA_Assays	

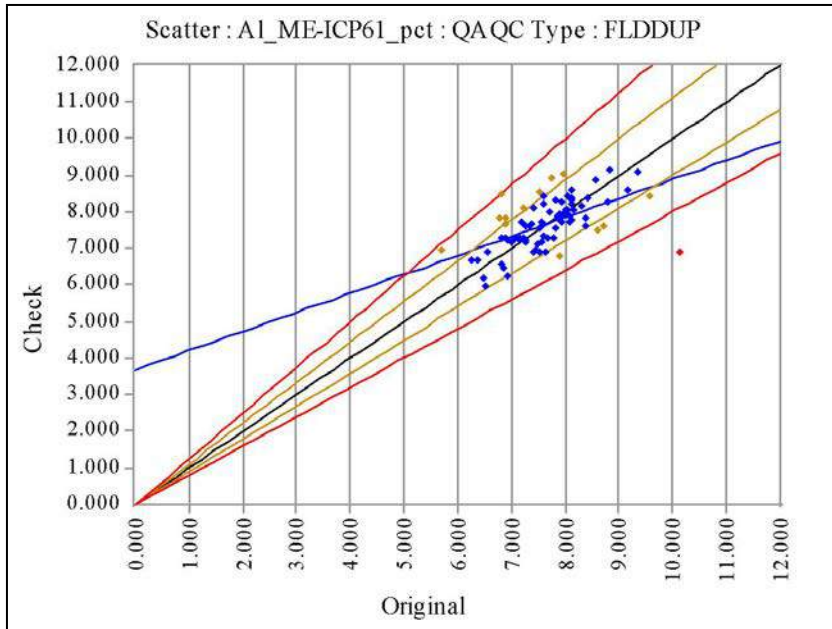

AI_ME-ICP61_pct	Original	Check
No of Analyses	82	
Mean	7.6576	7.6744
Median	7.6100	7.6950
Min	5.7200	5.9600
Max	10.1500	9.1300
Range	4.4300	3.1700
Variance	0.5605	0.4659
Coeff of Variation	0.0978	0.0889
Pop Std Dev	0.7487	0.6826
Bias	0.0022	
% Pop with AMPRD > 5%	50.0000	
% Pop with AMPRD > 10%	21.9512	
% Pop with AMPRD > 20%	2.4390	
Status	Pass	

◆ Warning ◆ Error

HOLEID	CHECKID	SAMPLEID	ORIGINAL VALUE	CHECK VALUE	DESPATCHNO	LABJOBNO	RETURNDATE
TUDDH-346	TS5526	TS5525	9.15	8.58	LionOne-157	SU12229295	06-Nov-2012
TUDDH-346	TS5511	TS5510	8.58	8.9	LionOne-157	SU12229295	06-Nov-2012
TUDDH-352	TS6064	TS6063	7.52	8.55	LionOne-160	SU12253094	19-Nov-2012
TUDDH-352	TS5938	TS5937	6.88	7.82	LionOne-159	SU12253091	13-Nov-2012
TUDDH-365	TS010064	TS010063	8.05	8.05	LionOne-203	SU13065895	03-May-2013
TUDDH-366	TS010661	TS010660	7.72	8.01	LionOne-206	SU13072577	17-May-2013
TUDDH-366	TS011073	TS010809	7.61	8.24	LionOne-206	SU13072577	17-May-2013
TUDDH-366	TS011149	TS010919	8.73	7.59	LionOne-206	SU13072577	17-May-2013
TUDDH-370	TS012246	TS012245	8.12	8.22	LionOne-212	SU13085886	07-Jun-2013
TUDDH-370	TS012296	TS012295	7.43	6.88	LionOne-212	SU13085886	07-Jun-2013
TUDDH-371	TS012596	TS012595	7.07	7.31	LionOne-213	SU13094511	07-Jun-2013
TUDDH-371	TS012749	TS012748	7.47	6.94	LionOne-213	SU13094511	07-Jun-2013
TUDDH-371	TS012550	TS012549	7.61	7.68	LionOne-213	SU13094511	07-Jun-2013
TUDDH-371	TS012496	TS012495	7.61	8.44	LionOne-213	SU13094511	07-Jun-2013
TUDDH-371	TS012644	TS012643	7.55	7.74	LionOne-213	SU13094511	07-Jun-2013
TUDDH-371	TS012393	TS012392	7.5	7.13	LionOne-213	SU13094511	07-Jun-2013
TUDDH-371	TS012698	TS012697	6.83	8.49	LionOne-213	SU13094511	07-Jun-2013
TUDDH-371	TS012346	TS012345	7.17	7.21	LionOne-213	SU13094511	07-Jun-2013
TUDDH-371	TS012683	TS012660	7.16	7.25	LionOne-213	SU13094511	07-Jun-2013
TUDDH-371	TS012450	TS012449	6.55	6.91	LionOne-213	SU13094511	07-Jun-2013
TUDDH-372	TS012792	TS012791	7.66	7.27	LionOne-214	SU13094516	18-Jun-2013
TUDDH-372	TS012900	TS012899	6.92	6.25	LionOne-214	SU13094516	18-Jun-2013
TUDDH-372	TS012839	TS012838	6.83	6.6	LionOne-214	SU13094516	18-Jun-2013
TUDDH-372	TS012950	TS012949	7.96	9.02	LionOne-214	SU13094516	18-Jun-2013
TUDDH-373	TS3449	TS3448	8.08	7.75	LionOne-215	SU13094519	21-Jun-2013
TUDDH-373	TS3399	TS3398	6.89	7.29	LionOne-215	SU13094519	21-Jun-2013
TUDDH-374	TS3550	TS3549	8.78	8.26	LionOne-216	SU13100460	21-Jun-2013
TUDDH-375	TS3500	TS3499	6.53	5.96	LionOne-217	SU13100462	20-Jun-2013
TUDDH-375	TS014300	TS014299	7.89	7.91	LionOne-236	SU13132388	15-Aug-2013

HOLEID	CHECKID	SAMPLEID	ORIGINAL VALUE	CHECK VALUE	DESPATCHNO	LABJOBNO	RETURNDATE
TUDDH-376	TS013045	TS013044	6.82	7.3	LionOne-219	SU13100468	26-Jun-2013
TUDDH-377	TS013000	TS012999	7.14	7.29	LionOne-220	SU13100469	26-Jun-2013
TUDDH-378	TS013149	TS013148	7.42	8.12	LionOne-221	SU13111911	02-Jul-2013
TUDDH-378	TS013099	TS013098	7.34	7.6	LionOne-221	SU13111911	02-Jul-2013
TUDDH-379	TS013246	TS013245	7.89	7.94	LionOne-222	SU13111914	10-Jul-2013
TUDDH-379	TS013192	TS013191	8.37	7.86	LionOne-222	SU13111914	10-Jul-2013
TUDDH-380	TS013298	TS013297	6.79	7.83	LionOne-223	SU13111918	15-Jul-2013
TUDDH-380	TS013350	TS013349	7.52	6.88	LionOne-223	SU13111918	15-Jul-2013
TUDDH-380	TS013391	TS013390	7.27	7.6	LionOne-223	SU13111918	15-Jul-2013
TUDDH-381	TS013548	TS013547	7.57	7.2	LionOne-225	SU13116708	19-Jul-2013
TUDDH-381	TS013492	TS013491	8.4	7.6	LionOne-225	SU13116708	19-Jul-2013
TUDDH-381	TS013446	TS013445	8.12	7.79	LionOne-225	SU13116708	19-Jul-2013
TUDDH-382	TS013592	TS013591	6.84	6.45	LionOne-226	SU13122940	19-Jul-2013
TUDDH-382	TS014346	TS014345	7.18	7.72	LionOne-236	SU13132388	15-Aug-2013
TUDDH-383	TS013686	TS013685	7.81	7.57	LionOne-227	SU13122942	25-Jul-2013
TUDDH-383	TS013650	TS013649	6.95	7.25	LionOne-227	SU13122942	25-Jul-2013
TUDDH-384	TS013747	TS013746	8.32	8.19	LionOne-228	SU13122945	24-Jul-2013
TUDDH-384	TS013795	TS013794	7.28	7.22	LionOne-228	SU13122945	24-Jul-2013
TUDDH-385	TS013842	TS013841	7.38	7.66	LionOne-230	SU13128731	31-Jul-2013
TUDDH-385	TS013880	TS013879	5.72	6.96	LionOne-230	SU13128731	31-Jul-2013
TUDDH-386	TS013940	TS013939	7.84	8.32	LionOne-231	SU13128734	30-Jul-2013
TUDDH-387	TS014000	TS013999	7.27	7.17	LionOne-232	SU13128735	30-Jul-2013
TUDDH-387	TS014100	TS014099	6.25	6.71	LionOne-232	SU13128735	30-Jul-2013
TUDDH-387	TS014050	TS014049	8.11	8.39	LionOne-232	SU13128735	30-Jul-2013
TUDDH-388	TS014149	TS014148	7.52	7.54	LionOne-233	SU13128739	05-Aug-2013
TUDDH-388	TS014184	TS014183	8.15	8.08	LionOne-233	SU13128739	05-Aug-2013
TUDDH-389	TS014238	TS014237	7.65	6.92	LionOne-234	SU13132380	05-Aug-2013
TUDDH-390A	TS014493	TS014492	7.87	7.81	LionOne-237	SU13132389	14-Aug-2013
TUDDH-390A	TS014396	TS014395	7.22	7.27	LionOne-237	SU13132389	14-Aug-2013
TUDDH-390A	TS014450	TS014449	7.93	7.71	LionOne-237	SU13132389	14-Aug-2013
TUDDH-391	TS014644	TS014643	7.59	7.34	LionOne-239	SU13143352	22-Aug-2013
TUDDH-391	TS014538	TS014537	8.1	7.88	LionOne-239	SU13143352	22-Aug-2013
TUDDH-391	TS014599	TS014598	7.97	7.96	LionOne-239	SU13143352	22-Aug-2013
TUDDH-392	TS014698	TS014697	7.85	7.9	LionOne-240	SU13149476	03-Sep-2013
TUDDH-392	TS014799	TS014798	6.36	6.71	LionOne-240	SU13149476	03-Sep-2013
TUDDH-392	TS014733	TS014732	7	7.2	LionOne-240	SU13149476	03-Sep-2013
TUDDH-393	TS014845	TS014844	9.34	9.09	LionOne-241	SU13149478	09-Sep-2013
TUDDH-394	TS014889	TS014888	8.14	8.6	LionOne-242	SU13152930	09-Sep-2013
TUDDH-395	TS014996	TS014995	8.02	8.04	LionOne-243	SU13152932	17-Sep-2013
TUDDH-395	TS014950	TS014949	6.5	6.17	LionOne-243	SU13152932	17-Sep-2013
TUDDH-396	TS015042	TS015041	10.15	6.91	LionOne-244	SU13152935	19-Sep-2013
TUDDH-397	TS015099	TS015098	7.89	6.82	LionOne-245	SU13164630	24-Sep-2013
TUDDH-397	TS015150	TS015149	7.24	8.11	LionOne-245	SU13164630	24-Sep-2013
TUDDH-398	TS015242	TS015241	8.43	8.36	LionOne-246	SU13164633	03-Oct-2013
TUDDH-398	TS015200	TS015199	7.78	7.3	LionOne-246	SU13164633	03-Oct-2013
TUDDH-399	TS015296	TS015295	7.94	8.29	LionOne-249	SU13172131	10-Oct-2013
TUDDH-399	TS015333	TS015332	8.61	7.48	LionOne-249	SU13172131	10-Oct-2013
TUDDH-400	TS015392	TS015391	7.76	8.91	LionOne-250	SU13172134	11-Oct-2013

HOLEID	CHECKID	SAMPLEID	ORIGINAL VALUE	CHECK VALUE	DESPATCHNO	LABJOBNO	RETURNDATE
TUDDH-400	TS015444	TS015443	6.88	7.67	LionOne-250	SU13172134	11-Oct-2013
TUDDH-401	TS015500	TS015499	8.14	8.35	LionOne-251	SU13180362	16-Oct-2013
TUDDH-401	TS015550	TS015549	9.56	8.43	LionOne-252	SU13180365	16-Oct-2013
TUDDH-403	TS015596	TS015595	8.84	9.13	LionOne-254	SU13182918	31-Oct-2013
TUDDH-404	TS015642	TS015641	8.04	8.45	LionOne-258	SU13189135	01-Nov-2013

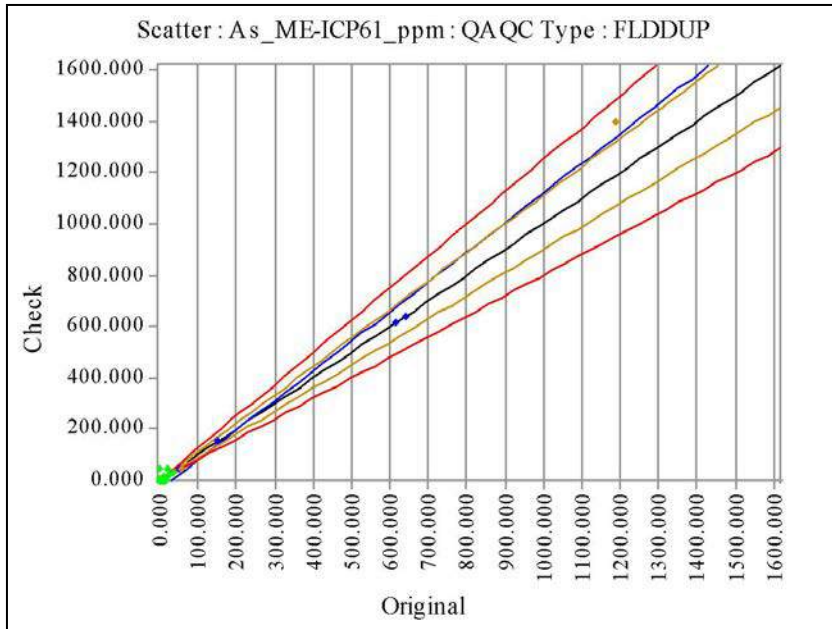

As_ME-ICP61_ppm	Original	Check
No of Analyses	6	
Mean	450.5000	485.1667
Median	381.5000	385.0000
Min	51.0000	48.0000
Max	1190.0000	1400.0000
Range	1139.0000	1352.0000
Variance	169463.5833	228184.1389
Coeff of Variation	0.9138	0.9846
Pop Std Dev	411.6595	477.6862
Bias	0.0770	
% Pop with AMPRD > 5%	50.0000	
% Pop with AMPRD > 10%	33.3333	
% Pop with AMPRD > 20%	0.0000	
Status	Pass	

◆ Warning ◆ Error

HOLEID	CHECKID	SAMPLEID	ORIGINAL VALUE	CHECK VALUE	DESPATCHNO	LABJOBNO	RETURNDATE
TUDDH-346	TS5511	TS5510	9	18	LionOne-157	SU12229295	06-Nov-2012
TUDDH-346	TS5526	TS5525	5	11	LionOne-157	SU12229295	06-Nov-2012
TUDDH-352	TS6064	TS6063	2.5	2.5	LionOne-160	SU12253094	19-Nov-2012
TUDDH-352	TS5938	TS5937	2.5	2.5	LionOne-159	SU12253091	13-Nov-2012
TUDDH-365	TS010064	TS010063	2.5	2.5	LionOne-203	SU13065895	03-May-2013
TUDDH-366	TS010661	TS010660	2.5	2.5	LionOne-206	SU13072577	17-May-2013
TUDDH-366	TS011149	TS010919	15	2.5	LionOne-206	SU13072577	17-May-2013
TUDDH-366	TS011073	TS010809	13	2.5	LionOne-206	SU13072577	17-May-2013
TUDDH-370	TS012246	TS012245	2.5	2.5	LionOne-212	SU13085886	07-Jun-2013
TUDDH-370	TS012296	TS012295	9	8	LionOne-212	SU13085886	07-Jun-2013
TUDDH-371	TS012749	TS012748	2.5	2.5	LionOne-213	SU13094511	07-Jun-2013
TUDDH-371	TS012683	TS012660	2.5	2.5	LionOne-213	SU13094511	07-Jun-2013
TUDDH-371	TS012450	TS012449	2.5	2.5	LionOne-213	SU13094511	07-Jun-2013
TUDDH-371	TS012596	TS012595	643	643	LionOne-213	SU13094511	07-Jun-2013
TUDDH-371	TS012644	TS012643	2.5	2.5	LionOne-213	SU13094511	07-Jun-2013
TUDDH-371	TS012346	TS012345	2.5	2.5	LionOne-213	SU13094511	07-Jun-2013
TUDDH-371	TS012698	TS012697	2.5	7	LionOne-213	SU13094511	07-Jun-2013
TUDDH-371	TS012393	TS012392	2.5	2.5	LionOne-213	SU13094511	07-Jun-2013
TUDDH-371	TS012496	TS012495	2.5	2.5	LionOne-213	SU13094511	07-Jun-2013
TUDDH-371	TS012550	TS012549	56	50	LionOne-213	SU13094511	07-Jun-2013
TUDDH-372	TS012900	TS012899	2.5	2.5	LionOne-214	SU13094516	18-Jun-2013
TUDDH-372	TS012950	TS012949	2.5	2.5	LionOne-214	SU13094516	18-Jun-2013
TUDDH-372	TS012792	TS012791	2.5	2.5	LionOne-214	SU13094516	18-Jun-2013
TUDDH-372	TS012839	TS012838	51	48	LionOne-214	SU13094516	18-Jun-2013
TUDDH-373	TS3399	TS3398	1190	1400	LionOne-215	SU13094519	21-Jun-2013
TUDDH-373	TS3449	TS3448	6	2.5	LionOne-215	SU13094519	21-Jun-2013
TUDDH-374	TS3550	TS3549	7	10	LionOne-216	SU13100460	21-Jun-2013
TUDDH-375	TS3500	TS3499	614	616	LionOne-217	SU13100462	20-Jun-2013
TUDDH-375	TS014300	TS014299	2.5	2.5	LionOne-236	SU13132388	15-Aug-2013

HOLEID	CHECKID	SAMPLEID	ORIGINAL VALUE	CHECK VALUE	DESPATCHNO	LABJOBNO	RETURNDATE
TUDDH-376	TS013045	TS013044	2.5	2.5	LionOne-219	SU13100468	26-Jun-2013
TUDDH-377	TS013000	TS012999	2.5	2.5	LionOne-220	SU13100469	26-Jun-2013
TUDDH-378	TS013099	TS013098	26	20	LionOne-221	SU13111911	02-Jul-2013
TUDDH-378	TS013149	TS013148	2.5	2.5	LionOne-221	SU13111911	02-Jul-2013
TUDDH-379	TS013192	TS013191	8	6	LionOne-222	SU13111914	10-Jul-2013
TUDDH-379	TS013246	TS013245	2.5	2.5	LionOne-222	SU13111914	10-Jul-2013
TUDDH-380	TS013350	TS013349	5	2.5	LionOne-223	SU13111918	15-Jul-2013
TUDDH-380	TS013391	TS013390	2.5	2.5	LionOne-223	SU13111918	15-Jul-2013
TUDDH-380	TS013298	TS013297	2.5	2.5	LionOne-223	SU13111918	15-Jul-2013
TUDDH-381	TS013446	TS013445	2.5	2.5	LionOne-225	SU13116708	19-Jul-2013
TUDDH-381	TS013492	TS013491	2.5	2.5	LionOne-225	SU13116708	19-Jul-2013
TUDDH-381	TS013548	TS013547	2.5	2.5	LionOne-225	SU13116708	19-Jul-2013
TUDDH-382	TS014346	TS014345	2.5	2.5	LionOne-236	SU13132388	15-Aug-2013
TUDDH-382	TS013592	TS013591	2.5	2.5	LionOne-226	SU13122940	19-Jul-2013
TUDDH-383	TS013686	TS013685	2.5	2.5	LionOne-227	SU13122942	25-Jul-2013
TUDDH-383	TS013650	TS013649	2.5	2.5	LionOne-227	SU13122942	25-Jul-2013
TUDDH-384	TS013747	TS013746	35	30	LionOne-228	SU13122945	24-Jul-2013
TUDDH-384	TS013795	TS013794	21	44	LionOne-228	SU13122945	24-Jul-2013
TUDDH-385	TS013842	TS013841	7	6	LionOne-230	SU13128731	31-Jul-2013
TUDDH-385	TS013880	TS013879	2.5	2.5	LionOne-230	SU13128731	31-Jul-2013
TUDDH-386	TS013940	TS013939	5	7	LionOne-231	SU13128734	30-Jul-2013
TUDDH-387	TS014050	TS014049	2.5	2.5	LionOne-232	SU13128735	30-Jul-2013
TUDDH-387	TS014100	TS014099	2.5	2.5	LionOne-232	SU13128735	30-Jul-2013
TUDDH-387	TS014000	TS013999	2.5	2.5	LionOne-232	SU13128735	30-Jul-2013
TUDDH-388	TS014184	TS014183	10	9	LionOne-233	SU13128739	05-Aug-2013
TUDDH-388	TS014149	TS014148	6	2.5	LionOne-233	SU13128739	05-Aug-2013
TUDDH-389	TS014238	TS014237	5	2.5	LionOne-234	SU13132380	05-Aug-2013
TUDDH-390A	TS014493	TS014492	2.5	2.5	LionOne-237	SU13132389	14-Aug-2013
TUDDH-390A	TS014396	TS014395	16	10	LionOne-237	SU13132389	14-Aug-2013
TUDDH-390A	TS014450	TS014449	2.5	2.5	LionOne-237	SU13132389	14-Aug-2013
TUDDH-391	TS014538	TS014537	2.5	2.5	LionOne-239	SU13143352	22-Aug-2013
TUDDH-391	TS014599	TS014598	2.5	2.5	LionOne-239	SU13143352	22-Aug-2013
TUDDH-391	TS014644	TS014643	2.5	2.5	LionOne-239	SU13143352	22-Aug-2013
TUDDH-392	TS014799	TS014798	2.5	7	LionOne-240	SU13149476	03-Sep-2013
TUDDH-392	TS014698	TS014697	6	10	LionOne-240	SU13149476	03-Sep-2013
TUDDH-392	TS014733	TS014732	149	154	LionOne-240	SU13149476	03-Sep-2013
TUDDH-393	TS014845	TS014844	2.5	2.5	LionOne-241	SU13149478	09-Sep-2013
TUDDH-394	TS014889	TS014888	2.5	2.5	LionOne-242	SU13152930	09-Sep-2013
TUDDH-395	TS014950	TS014949	2.5	2.5	LionOne-243	SU13152932	17-Sep-2013
TUDDH-395	TS014996	TS014995	2.5	2.5	LionOne-243	SU13152932	17-Sep-2013
TUDDH-396	TS015042	TS015041	2.5	45	LionOne-244	SU13152935	19-Sep-2013
TUDDH-397	TS015099	TS015098	2.5	2.5	LionOne-245	SU13164630	24-Sep-2013
TUDDH-397	TS015150	TS015149	2.5	2.5	LionOne-245	SU13164630	24-Sep-2013
TUDDH-398	TS015242	TS015241	10	8	LionOne-246	SU13164633	03-Oct-2013
TUDDH-398	TS015200	TS015199	2.5	2.5	LionOne-246	SU13164633	03-Oct-2013
TUDDH-399	TS015296	TS015295	2.5	5	LionOne-249	SU13172131	10-Oct-2013
TUDDH-399	TS015333	TS015332	5	2.5	LionOne-249	SU13172131	10-Oct-2013
TUDDH-400	TS015392	TS015391	2.5	2.5	LionOne-250	SU13172134	11-Oct-2013

HOLEID	CHECKID	SAMPLEID	ORIGINAL VALUE	CHECK VALUE	DESPATCHNO	LABJOBNO	RETURNDATE
TUDDH-400	TS015444	TS015443	2.5	6	LionOne-250	SU13172134	11-Oct-2013
TUDDH-401	TS015500	TS015499	2.5	8	LionOne-251	SU13180362	16-Oct-2013
TUDDH-401	TS015550	TS015549	2.5	5	LionOne-252	SU13180365	16-Oct-2013
TUDDH-403	TS015596	TS015595	7	2.5	LionOne-254	SU13182918	31-Oct-2013
TUDDH-404	TS015642	TS015641	2.5	2.5	LionOne-258	SU13189135	01-Nov-2013

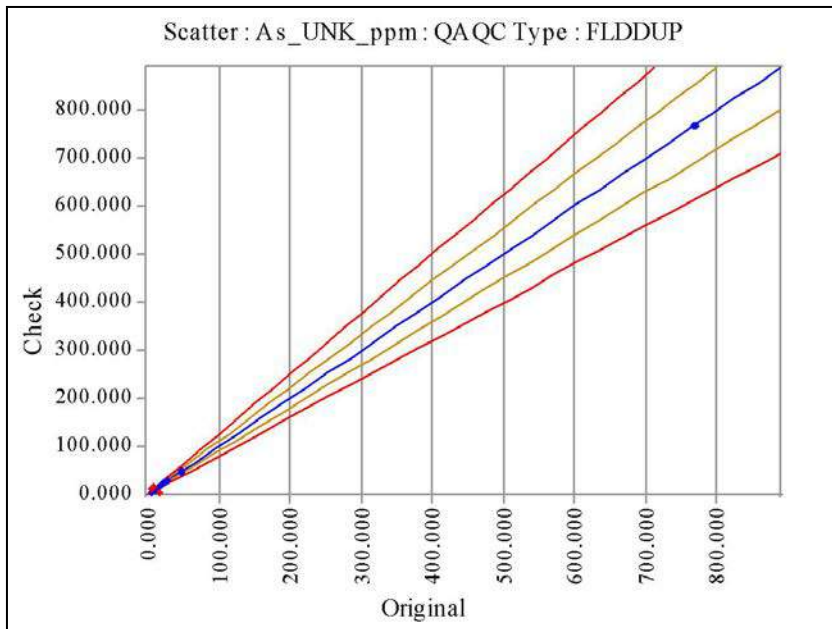

As_UNK_ppm	Original	Check
No of Analyses	29	
Mean	65.8276	65.9655
Median	10.0000	10.0000
Min	5.0000	5.0000
Max	770.0000	770.0000
Range	765.0000	765.0000
Variance	36806.0737	36790.8609
Coeff of Variation	2.9144	2.9077
Pop Std Dev	191.8491	191.8094
Bias	0.0021	
% Pop with AMPRD > 5%	10.3448	
% Pop with AMPRD > 10%	10.3448	
% Pop with AMPRD > 20%	10.3448	
Status	Pass	

◆ Warning ◆ Error

HOLEID	CHECKID	SAMPLEID	ORIGINAL VALUE	CHECK VALUE	DESPATCHNO	LABJOBNO	RETURNDATE
TUDDH-341	TS7091	TS7090	6	6	DrillholeA_Assays	DrillholeA_Assays	
TUDDH-341	TS7050	TS7049	6	6	DrillholeA_Assays	DrillholeA_Assays	
TUDDH-343	TS4406	TS4405	6	6	DrillholeA_Assays	DrillholeA_Assays	
TUDDH-343	TS4350	TS4349	23	23	DrillholeA_Assays	DrillholeA_Assays	
TUDDH-343	TS4240	TS4239	5	5	DrillholeA_Assays	DrillholeA_Assays	
TUDDH-343	TS4300	TS4299	28	28	DrillholeA_Assays	DrillholeA_Assays	
TUDDH-344	TS4647	TS4646	5	5	DrillholeA_Assays	DrillholeA_Assays	
TUDDH-344	TS4490	TS4489	8	8	DrillholeA_Assays	DrillholeA_Assays	
TUDDH-344	TS4543	TS4542	19	19	DrillholeA_Assays	DrillholeA_Assays	
TUDDH-346	TS5526	TS5525	5	11	DrillholeA_Assays	DrillholeA_Assays	
TUDDH-346	TS5697	TS5696	10	10	DrillholeA_Assays	DrillholeA_Assays	
TUDDH-346	TS5748	TS5747	47	47	DrillholeA_Assays	DrillholeA_Assays	
TUDDH-346	TS5100	TS5099	10	10	DrillholeA_Assays	DrillholeA_Assays	
TUDDH-346	TS5511	TS5510	9	18	DrillholeA_Assays	DrillholeA_Assays	
TUDDH-349	TS4050	TS4049	5	5	DrillholeA_Assays	DrillholeA_Assays	
TUDDH-349	TS4100	TS4099	769	769	DrillholeA_Assays	DrillholeA_Assays	
TUDDH-350	TS5050	TS5049	12	12	DrillholeA_Assays	DrillholeA_Assays	
TUDDH-350	TS4793	TS4792	6	6	DrillholeA_Assays	DrillholeA_Assays	
TUDDH-350	TS4754	TS4753	48	48	DrillholeA_Assays	DrillholeA_Assays	
TUDDH-350	TS4950	TS4949	16	16	DrillholeA_Assays	DrillholeA_Assays	
TUDDH-350	TS4845	TS4844	5	5	DrillholeA_Assays	DrillholeA_Assays	
TUDDH-352	TS5900	TS5899	10	10	DrillholeA_Assays	DrillholeA_Assays	
TUDDH-352	TS6190	TS6189	29	29	DrillholeA_Assays	DrillholeA_Assays	
TUDDH-352	TS6092	TS6091	8	8	DrillholeA_Assays	DrillholeA_Assays	
TUDDH-353	TS6450	TS6449	5	5	DrillholeA_Assays	DrillholeA_Assays	
TUDDH-353	TS6400	TS6399	14	14	DrillholeA_Assays	DrillholeA_Assays	
TUDDH-353	TS6892	TS6891	8	8	DrillholeA_Assays	DrillholeA_Assays	
TUDDH-356	TS7142	TS7141	770	770	DrillholeA_Assays	DrillholeA_Assays	
TUDDH-357	TS6749	TS6748	17	6	DrillholeA_Assays	DrillholeA_Assays	

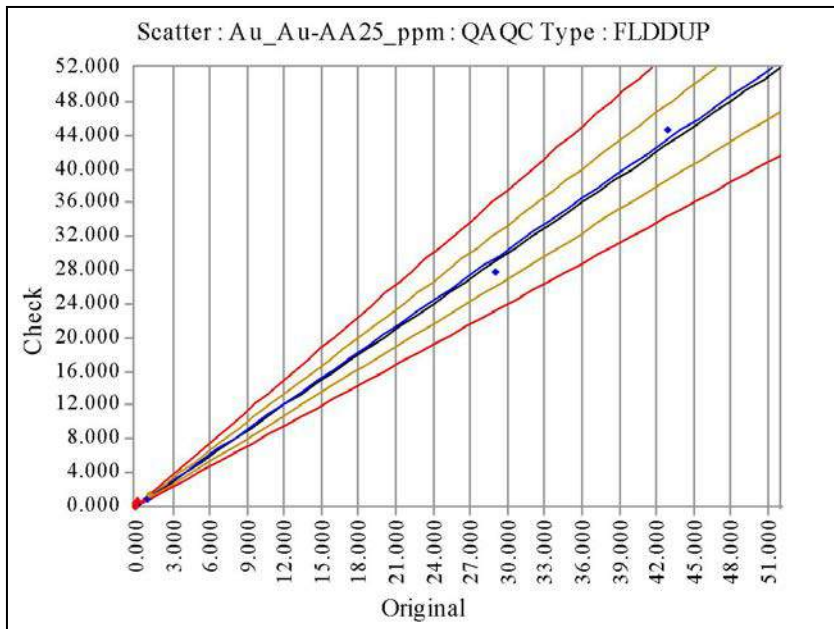

Au_Au-AA25_ppm	Original	Check
No of Analyses	10	
Mean	7.4840	7.6410
Median	0.2000	0.5050
Min	0.0200	0.1000
Max	42.9000	44.7000
Range	42.8800	44.6000
Variance	212.9629	218.5070
Coeff of Variation	1.9499	1.9346
Pop Std Dev	14.5932	14.7820
Bias	0.0210	
% Pop with AMPRD > 5%	60.0000	
% Pop with AMPRD > 10%	50.0000	
% Pop with AMPRD > 20%	40.0000	
Status	Fail	

◆ Warning ◆ Error

HOLEID	CHECKID	SAMPLEID	ORIGINAL VALUE	CHECK VALUE	DESPATCHNO	LABJOBNO	RETURNDATE
TUDDH-352	TS5938	TS5937	0.02	0.37	LionOne-159	SU12253091	13-Nov-2012
TUDDH-366	TS010661	TS010660	0.01	0.01	LionOne-206	SU13072577	17-May-2013
TUDDH-370	TS012246	TS012245	0.01	0.01	LionOne-212	SU13085886	07-Jun-2013
TUDDH-371	TS012596	TS012595	42.9	44.7	LionOne-213	SU13094511	07-Jun-2013
TUDDH-371	TS012450	TS012449	0.01	0.01	LionOne-213	SU13094511	07-Jun-2013
TUDDH-371	TS012698	TS012697	0.03	0.02	LionOne-213	SU13094511	07-Jun-2013
TUDDH-371	TS012393	TS012392	0.01	0.02	LionOne-213	SU13094511	07-Jun-2013
TUDDH-371	TS012346	TS012345	0.06	0.1	LionOne-213	SU13094511	07-Jun-2013
TUDDH-371	TS012550	TS012549	0.97	0.99	LionOne-213	SU13094511	07-Jun-2013
TUDDH-371	TS012644	TS012643	0.02	0.04	LionOne-213	SU13094511	07-Jun-2013
TUDDH-371	TS012496	TS012495	0.07	0.04	LionOne-213	SU13094511	07-Jun-2013
TUDDH-371	TS012749	TS012748	0.03	0.02	LionOne-213	SU13094511	07-Jun-2013
TUDDH-372	TS012839	TS012838	0.24	0.23	LionOne-214	SU13094516	18-Jun-2013
TUDDH-372	TS012792	TS012791	0.02	0.02	LionOne-214	SU13094516	18-Jun-2013
TUDDH-373	TS3449	TS3448	0.05	0.02	LionOne-215	SU13094519	21-Jun-2013
TUDDH-373	TS3399	TS3398	29.1	27.7	LionOne-215	SU13094519	21-Jun-2013
TUDDH-374	TS3550	TS3549	0.03	0.03	LionOne-216	SU13100460	21-Jun-2013
TUDDH-375	TS3500	TS3499	1.21	1.38	LionOne-217	SU13100462	20-Jun-2013
TUDDH-375	TS014300	TS014299	0.01	0.01	LionOne-236	SU13132388	15-Aug-2013
TUDDH-376	TS013045	TS013044	0.01	0.01	LionOne-219	SU13100468	26-Jun-2013
TUDDH-378	TS013099	TS013098	0.03	0.03	LionOne-221	SU13111911	02-Jul-2013
TUDDH-381	TS013548	TS013547	0.01	0.01	LionOne-225	SU13116708	19-Jul-2013
TUDDH-382	TS013592	TS013591	0.02	0.02	LionOne-226	SU13122940	19-Jul-2013
TUDDH-382	TS014346	TS014345	0.04	0.04	LionOne-236	SU13132388	15-Aug-2013
TUDDH-384	TS013747	TS013746	0.05	0.04	LionOne-228	SU13122945	24-Jul-2013
TUDDH-384	TS013795	TS013794	0.16	0.64	LionOne-228	SU13122945	24-Jul-2013
TUDDH-387	TS014000	TS013999	0.01	0.01	LionOne-232	SU13128735	30-Jul-2013
TUDDH-388	TS014184	TS014183	0.01	0.01	LionOne-233	SU13128739	05-Aug-2013
TUDDH-390A	TS014493	TS014492	0.01	0.01	LionOne-237	SU13132389	14-Aug-2013

HOLEID	CHECKID	SAMPLEID	ORIGINAL VALUE	CHECK VALUE	DESPATCHNO	LABJOBNO	RETURNDATE
TUDDH-392	TS014733	TS014732	0.03	0.03	LionOne-240	SU13149476	03-Sep-2013
TUDDH-394	TS014889	TS014888	0.05	0.03	LionOne-242	SU13152930	09-Sep-2013
TUDDH-396	TS015042	TS015041	0.13	0.14	LionOne-244	SU13152935	19-Sep-2013
TUDDH-397	TS015150	TS015149	0.05	0.16	LionOne-245	SU13164630	24-Sep-2013
TUDDH-399	TS015333	TS015332	0.01	0.01	LionOne-249	SU13172131	10-Oct-2013
TUDDH-399	TS015296	TS015295	0.01	0.01	LionOne-249	SU13172131	10-Oct-2013
TUDDH-400	TS015444	TS015443	0.03	0.04	LionOne-250	SU13172134	11-Oct-2013
TUDDH-400	TS015392	TS015391	0.01	0.01	LionOne-250	SU13172134	11-Oct-2013
TUDDH-401	TS015550	TS015549	0.03	0.01	LionOne-252	SU13180365	16-Oct-2013
TUDDH-403	TS015596	TS015595	0.01	0.01	LionOne-254	SU13182918	31-Oct-2013
TUDDH-404	TS015642	TS015641	0.02	0.01	LionOne-258	SU13189135	01-Nov-2013

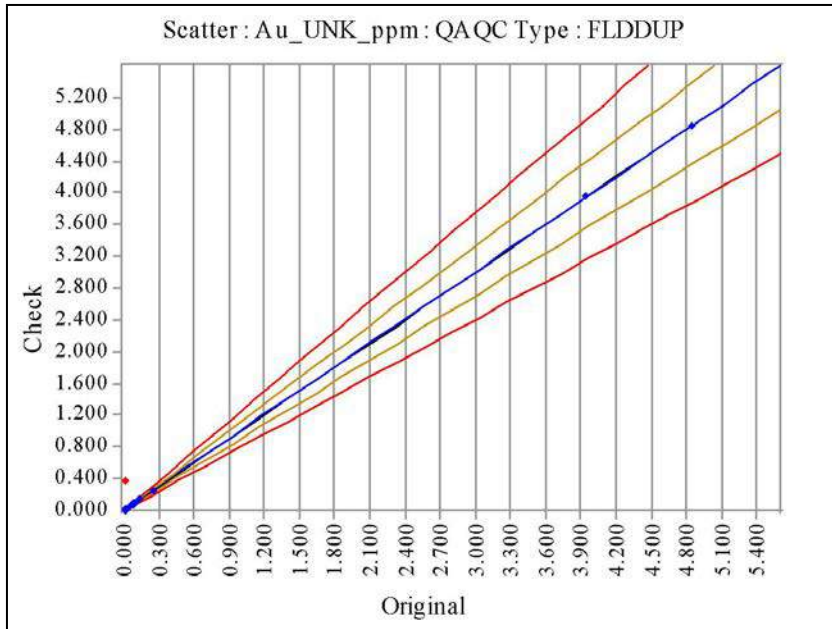

Au_UNK_ppm	Original	Check
No of Analyses	25	
Mean	0.4076	0.4216
Median	0.0300	0.0300
Min	0.0100	0.0100
Max	4.8500	4.8500
Range	4.8400	4.8400
Variance	1.4068	1.4006
Coeff of Variation	2.9099	2.8071
Pop Std Dev	1.1861	1.1835
Bias	0.0343	
% Pop with AMPRD > 5%	4.0000	
% Pop with AMPRD > 10%	4.0000	
% Pop with AMPRD > 20%	4.0000	
Status	Pass	

◆ Warning ◆ Error

HOLEID	CHECKID	SAMPLEID	ORIGINAL VALUE	CHECK VALUE	DESPATCHNO	LABJOBNO	RETURNDATE
TUDDH-341	TS6850	TS6849	0.03	0.03	DrillholeA_Assays	DrillholeA_Assays	
TUDDH-341	TS6800	TS6799	0.14	0.14	DrillholeA_Assays	DrillholeA_Assays	
TUDDH-341	TS7091	TS7090	0.01	0.01	DrillholeA_Assays	DrillholeA_Assays	
TUDDH-343	TS4300	TS4299	0.03	0.03	DrillholeA_Assays	DrillholeA_Assays	
TUDDH-343	TS4350	TS4349	0.08	0.08	DrillholeA_Assays	DrillholeA_Assays	
TUDDH-343	TS4406	TS4405	0.02	0.02	DrillholeA_Assays	DrillholeA_Assays	
TUDDH-344	TS4490	TS4489	0.02	0.02	DrillholeA_Assays	DrillholeA_Assays	
TUDDH-344	TS4647	TS4646	0.01	0.01	DrillholeA_Assays	DrillholeA_Assays	
TUDDH-344	TS4543	TS4542	0.02	0.02	DrillholeA_Assays	DrillholeA_Assays	
TUDDH-346	TS5748	TS5747	0.1	0.1	DrillholeA_Assays	DrillholeA_Assays	
TUDDH-346	TS5697	TS5696	0.02	0.02	DrillholeA_Assays	DrillholeA_Assays	
TUDDH-346	TS5650	TS5649	0.01	0.01	DrillholeA_Assays	DrillholeA_Assays	
TUDDH-349	TS4100	TS4099	4.85	4.85	DrillholeA_Assays	DrillholeA_Assays	
TUDDH-350	TS4950	TS4949	0.26	0.26	DrillholeA_Assays	DrillholeA_Assays	
TUDDH-350	TS5050	TS5049	0.01	0.01	DrillholeA_Assays	DrillholeA_Assays	
TUDDH-350	TS4754	TS4753	0.02	0.02	DrillholeA_Assays	DrillholeA_Assays	
TUDDH-352	TS6050	TS6049	0.01	0.01	DrillholeA_Assays	DrillholeA_Assays	
TUDDH-352	TS5950	TS5949	0.09	0.09	DrillholeA_Assays	DrillholeA_Assays	
TUDDH-352	TS6190	TS6189	0.25	0.25	DrillholeA_Assays	DrillholeA_Assays	
TUDDH-352	TS6092	TS6091	0.05	0.05	DrillholeA_Assays	DrillholeA_Assays	
TUDDH-352	TS5938	TS5937	0.02	0.37	DrillholeA_Assays	DrillholeA_Assays	
TUDDH-353	TS6350	TS6349	0.01	0.01	DrillholeA_Assays	DrillholeA_Assays	
TUDDH-353	TS6400	TS6399	0.1	0.1	DrillholeA_Assays	DrillholeA_Assays	
TUDDH-353	TS6550	TS6549	0.08	0.08	DrillholeA_Assays	DrillholeA_Assays	
TUDDH-356	TS7142	TS7141	3.95	3.95	DrillholeA_Assays	DrillholeA_Assays	

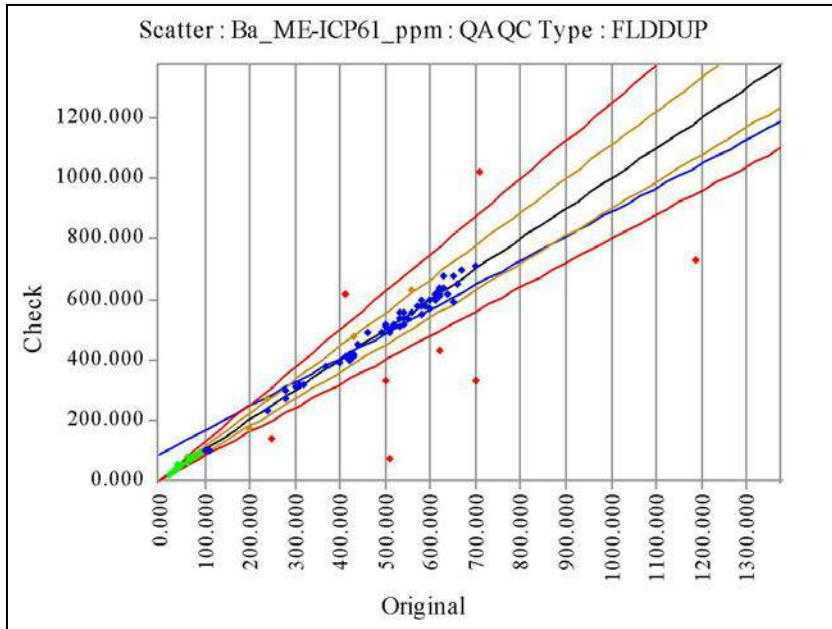

Ba_ME-ICP61_ppm	Original	Check
No of Analyses	67	
Mean	508.0597	491.9403
Median	530.0000	520.0000
Min	100.0000	70.0000
Max	1190.0000	1020.0000
Range	1090.0000	950.0000
Variance	26914.1457	28597.7278
Coeff of Variation	0.3229	0.3438
Pop Std Dev	164.0553	169.1086
Bias	-0.0317	
% Pop with AMPRD > 5%	29.8507	
% Pop with AMPRD > 10%	17.9104	
% Pop with AMPRD > 20%	11.9403	
Status	Pass	

◆ Warning ◆ Error

HOLEID	CHECKID	SAMPLEID	ORIGINAL VALUE	CHECK VALUE	DESPATCHNO	LABJOBNO	RETURNDATE
TUDDH-346	TS5526	TS5525	1190	730	LionOne-157	SU12229295	06-Nov-2012
TUDDH-346	TS5511	TS5510	710	1020	LionOne-157	SU12229295	06-Nov-2012
TUDDH-352	TS6064	TS6063	500	330	LionOne-160	SU12253094	19-Nov-2012
TUDDH-352	TS5938	TS5937	410	620	LionOne-159	SU12253091	13-Nov-2012
TUDDH-365	TS010064	TS010063	510	70	LionOne-203	SU13065895	03-May-2013
TUDDH-366	TS011149	TS010919	560	630	LionOne-206	SU13072577	17-May-2013
TUDDH-366	TS010661	TS010660	490	490	LionOne-206	SU13072577	17-May-2013
TUDDH-366	TS011073	TS010809	530	560	LionOne-206	SU13072577	17-May-2013
TUDDH-370	TS012246	TS012245	530	540	LionOne-212	SU13085886	07-Jun-2013
TUDDH-370	TS012296	TS012295	550	540	LionOne-212	SU13085886	07-Jun-2013
TUDDH-371	TS012596	TS012595	580	580	LionOne-213	SU13094511	07-Jun-2013
TUDDH-371	TS012683	TS012660	200	170	LionOne-213	SU13094511	07-Jun-2013
TUDDH-371	TS012450	TS012449	540	520	LionOne-213	SU13094511	07-Jun-2013
TUDDH-371	TS012644	TS012643	250	140	LionOne-213	SU13094511	07-Jun-2013
TUDDH-371	TS012698	TS012697	460	490	LionOne-213	SU13094511	07-Jun-2013
TUDDH-371	TS012749	TS012748	580	580	LionOne-213	SU13094511	07-Jun-2013
TUDDH-371	TS012393	TS012392	510	500	LionOne-213	SU13094511	07-Jun-2013
TUDDH-371	TS012346	TS012345	320	320	LionOne-213	SU13094511	07-Jun-2013
TUDDH-371	TS012496	TS012495	520	520	LionOne-213	SU13094511	07-Jun-2013
TUDDH-371	TS012550	TS012549	560	560	LionOne-213	SU13094511	07-Jun-2013
TUDDH-372	TS012792	TS012791	520	520	LionOne-214	SU13094516	18-Jun-2013
TUDDH-372	TS012950	TS012949	630	680	LionOne-214	SU13094516	18-Jun-2013
TUDDH-372	TS012900	TS012899	110	100	LionOne-214	SU13094516	18-Jun-2013
TUDDH-372	TS012839	TS012838	420	400	LionOne-214	SU13094516	18-Jun-2013
TUDDH-373	TS3449	TS3448	700	710	LionOne-215	SU13094519	21-Jun-2013
TUDDH-373	TS3399	TS3398	580	600	LionOne-215	SU13094519	21-Jun-2013
TUDDH-374	TS3550	TS3549	510	490	LionOne-216	SU13100460	21-Jun-2013
TUDDH-375	TS3500	TS3499	280	300	LionOne-217	SU13100462	20-Jun-2013
TUDDH-375	TS014300	TS014299	570	580	LionOne-236	SU13132388	15-Aug-2013

HOLEID	CHECKID	SAMPLEID	ORIGINAL VALUE	CHECK VALUE	DESPATCHNO	LABJOBNO	RETURNDATE
TUDDH-376	TS013045	TS013044	240	270	LionOne-219	SU13100468	26-Jun-2013
TUDDH-377	TS013000	TS012999	370	380	LionOne-220	SU13100469	26-Jun-2013
TUDDH-378	TS013149	TS013148	670	700	LionOne-221	SU13111911	02-Jul-2013
TUDDH-378	TS013099	TS013098	650	680	LionOne-221	SU13111911	02-Jul-2013
TUDDH-379	TS013192	TS013191	530	510	LionOne-222	SU13111914	10-Jul-2013
TUDDH-379	TS013246	TS013245	620	610	LionOne-222	SU13111914	10-Jul-2013
TUDDH-380	TS013298	TS013297	430	480	LionOne-223	SU13111918	15-Jul-2013
TUDDH-380	TS013350	TS013349	620	430	LionOne-223	SU13111918	15-Jul-2013
TUDDH-380	TS013391	TS013390	580	550	LionOne-223	SU13111918	15-Jul-2013
TUDDH-381	TS013492	TS013491	600	600	LionOne-225	SU13116708	19-Jul-2013
TUDDH-381	TS013446	TS013445	620	620	LionOne-225	SU13116708	19-Jul-2013
TUDDH-381	TS013548	TS013547	70	70	LionOne-225	SU13116708	19-Jul-2013
TUDDH-382	TS014346	TS014345	620	640	LionOne-236	SU13132388	15-Aug-2013
TUDDH-382	TS013592	TS013591	40	40	LionOne-226	SU13122940	19-Jul-2013
TUDDH-383	TS013686	TS013685	650	590	LionOne-227	SU13122942	25-Jul-2013
TUDDH-383	TS013650	TS013649	420	420	LionOne-227	SU13122942	25-Jul-2013
TUDDH-384	TS013747	TS013746	640	620	LionOne-228	SU13122945	24-Jul-2013
TUDDH-384	TS013795	TS013794	60	80	LionOne-228	SU13122945	24-Jul-2013
TUDDH-385	TS013842	TS013841	300	310	LionOne-230	SU13128731	31-Jul-2013
TUDDH-385	TS013880	TS013879	20	20	LionOne-230	SU13128731	31-Jul-2013
TUDDH-386	TS013940	TS013939	310	320	LionOne-231	SU13128734	30-Jul-2013
TUDDH-387	TS014000	TS013999	520	510	LionOne-232	SU13128735	30-Jul-2013
TUDDH-387	TS014050	TS014049	30	30	LionOne-232	SU13128735	30-Jul-2013
TUDDH-387	TS014100	TS014099	40	40	LionOne-232	SU13128735	30-Jul-2013
TUDDH-388	TS014149	TS014148	20	20	LionOne-233	SU13128739	05-Aug-2013
TUDDH-388	TS014184	TS014183	40	40	LionOne-233	SU13128739	05-Aug-2013
TUDDH-389	TS014238	TS014237	410	410	LionOne-234	SU13132380	05-Aug-2013
TUDDH-390A	TS014450	TS014449	610	600	LionOne-237	SU13132389	14-Aug-2013
TUDDH-390A	TS014396	TS014395	20	20	LionOne-237	SU13132389	14-Aug-2013
TUDDH-390A	TS014493	TS014492	50	50	LionOne-237	SU13132389	14-Aug-2013
TUDDH-391	TS014538	TS014537	60	60	LionOne-239	SU13143352	22-Aug-2013
TUDDH-391	TS014599	TS014598	590	580	LionOne-239	SU13143352	22-Aug-2013
TUDDH-391	TS014644	TS014643	100	100	LionOne-239	SU13143352	22-Aug-2013
TUDDH-392	TS014733	TS014732	40	40	LionOne-240	SU13149476	03-Sep-2013
TUDDH-392	TS014799	TS014798	90	90	LionOne-240	SU13149476	03-Sep-2013
TUDDH-392	TS014698	TS014697	80	80	LionOne-240	SU13149476	03-Sep-2013
TUDDH-393	TS014845	TS014844	240	230	LionOne-241	SU13149478	09-Sep-2013
TUDDH-394	TS014889	TS014888	610	620	LionOne-242	SU13152930	09-Sep-2013
TUDDH-395	TS014950	TS014949	630	640	LionOne-243	SU13152932	17-Sep-2013
TUDDH-395	TS014996	TS014995	540	540	LionOne-243	SU13152932	17-Sep-2013
TUDDH-396	TS015042	TS015041	700	330	LionOne-244	SU13152935	19-Sep-2013
TUDDH-397	TS015099	TS015098	430	420	LionOne-245	SU13164630	24-Sep-2013
TUDDH-397	TS015150	TS015149	40	50	LionOne-245	SU13164630	24-Sep-2013
TUDDH-398	TS015242	TS015241	660	650	LionOne-246	SU13164633	03-Oct-2013
TUDDH-398	TS015200	TS015199	400	390	LionOne-246	SU13164633	03-Oct-2013
TUDDH-399	TS015296	TS015295	440	450	LionOne-249	SU13172131	10-Oct-2013
TUDDH-399	TS015333	TS015332	600	570	LionOne-249	SU13172131	10-Oct-2013
TUDDH-400	TS015392	TS015391	430	410	LionOne-250	SU13172134	11-Oct-2013

HOLEID	CHECKID	SAMPLEID	ORIGINAL VALUE	CHECK VALUE	DESPATCHNO	LABJOBNO	RETURNDATE
TUDDH-400	TS015444	TS015443	500	520	LionOne-250	SU13172134	11-Oct-2013
TUDDH-401	TS015550	TS015549	280	270	LionOne-252	SU13180365	16-Oct-2013
TUDDH-401	TS015500	TS015499	540	560	LionOne-251	SU13180362	16-Oct-2013
TUDDH-403	TS015596	TS015595	620	630	LionOne-254	SU13182918	31-Oct-2013
TUDDH-404	TS015642	TS015641	500	510	LionOne-258	SU13189135	01-Nov-2013

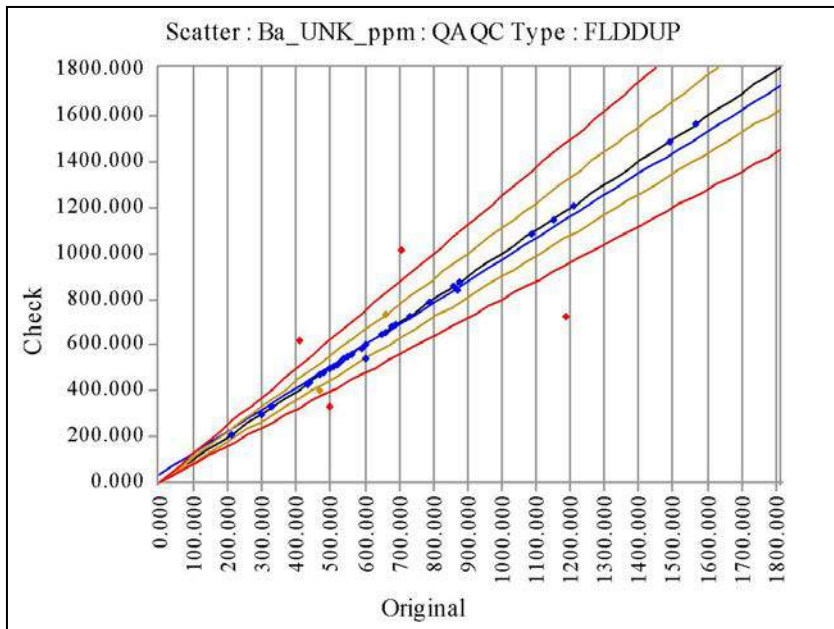

Ba_UNK_ppm	Original	Check
No of Analyses	50	
Mean	649.0000	645.2000
Median	545.0000	545.0000
Min	210.0000	210.0000
Max	1570.0000	1570.0000
Range	1360.0000	1360.0000
Variance	76853.0000	74964.9600
Coeff of Variation	0.4272	0.4244
Pop Std Dev	277.2237	273.7973
Bias	-0.0059	
% Pop with AMPRD > 5%	14.0000	
% Pop with AMPRD > 10%	14.0000	
% Pop with AMPRD > 20%	8.0000	
Status	Pass	

◆ Warning ◆ Error

HOLEID	CHECKID	SAMPLEID	ORIGINAL VALUE	CHECK VALUE	DESPATCHNO	LABJOBNO	RETURNDATE
TUDDH-341	TS6800	TS6799	500	500	DrillholeA_Assays	DrillholeA_Assays	
TUDDH-341	TS7091	TS7090	500	500	DrillholeA_Assays	DrillholeA_Assays	
TUDDH-341	TS6850	TS6849	500	500	DrillholeA_Assays	DrillholeA_Assays	
TUDDH-341	TS7050	TS7049	520	520	DrillholeA_Assays	DrillholeA_Assays	
TUDDH-343	TS4406	TS4405	1490	1490	DrillholeA_Assays	DrillholeA_Assays	
TUDDH-343	TS4437	TS4436	870	840	DrillholeA_Assays	DrillholeA_Assays	
TUDDH-343	TS4240	TS4239	860	860	DrillholeA_Assays	DrillholeA_Assays	
TUDDH-343	TS4350	TS4349	790	790	DrillholeA_Assays	DrillholeA_Assays	
TUDDH-343	TS4300	TS4299	1570	1570	DrillholeA_Assays	DrillholeA_Assays	
TUDDH-344	TS4647	TS4646	790	790	DrillholeA_Assays	DrillholeA_Assays	
TUDDH-344	TS4543	TS4542	1150	1150	DrillholeA_Assays	DrillholeA_Assays	
TUDDH-344	TS4490	TS4489	1210	1210	DrillholeA_Assays	DrillholeA_Assays	
TUDDH-344	TS4691	TS4690	660	660	DrillholeA_Assays	DrillholeA_Assays	
TUDDH-344	TS4595	TS4594	660	740	DrillholeA_Assays	DrillholeA_Assays	
TUDDH-346	TS5526	TS5525	1190	730	DrillholeA_Assays	DrillholeA_Assays	
TUDDH-346	TS5600	TS5599	1090	1090	DrillholeA_Assays	DrillholeA_Assays	
TUDDH-346	TS5748	TS5747	690	690	DrillholeA_Assays	DrillholeA_Assays	
TUDDH-346	TS5650	TS5649	730	730	DrillholeA_Assays	DrillholeA_Assays	
TUDDH-346	TS5697	TS5696	680	680	DrillholeA_Assays	DrillholeA_Assays	
TUDDH-346	TS5511	TS5510	710	1020	DrillholeA_Assays	DrillholeA_Assays	
TUDDH-346	TS5100	TS5099	880	880	DrillholeA_Assays	DrillholeA_Assays	
TUDDH-349	TS4100	TS4099	480	480	DrillholeA_Assays	DrillholeA_Assays	
TUDDH-349	TS4200	TS4199	500	500	DrillholeA_Assays	DrillholeA_Assays	
TUDDH-349	TS4050	TS4049	530	530	DrillholeA_Assays	DrillholeA_Assays	
TUDDH-350	TS4845	TS4844	440	440	DrillholeA_Assays	DrillholeA_Assays	
TUDDH-350	TS5050	TS5049	510	510	DrillholeA_Assays	DrillholeA_Assays	
TUDDH-350	TS4793	TS4792	530	530	DrillholeA_Assays	DrillholeA_Assays	
TUDDH-350	TS4950	TS4949	550	550	DrillholeA_Assays	DrillholeA_Assays	
TUDDH-350	TS4754	TS4753	520	520	DrillholeA_Assays	DrillholeA_Assays	

HOLEID	CHECKID	SAMPLEID	ORIGINAL VALUE	CHECK VALUE	DESPATCHNO	LABJOBNO	RETURNDATE
TUDDH-352	TS5938	TS5937	410	620	DrillholeA_Assays	DrillholeA_Assays	
TUDDH-352	TS6092	TS6091	470	470	DrillholeA_Assays	DrillholeA_Assays	
TUDDH-352	TS6190	TS6189	560	560	DrillholeA_Assays	DrillholeA_Assays	
TUDDH-352	TS5900	TS5899	470	470	DrillholeA_Assays	DrillholeA_Assays	
TUDDH-352	TS6050	TS6049	650	650	DrillholeA_Assays	DrillholeA_Assays	
TUDDH-352	TS5950	TS5949	480	480	DrillholeA_Assays	DrillholeA_Assays	
TUDDH-352	TS6064	TS6063	500	330	DrillholeA_Assays	DrillholeA_Assays	
TUDDH-352	TS5996	TS5995	600	600	DrillholeA_Assays	DrillholeA_Assays	
TUDDH-353	TS6400	TS6399	430	430	DrillholeA_Assays	DrillholeA_Assays	
TUDDH-353	TS6550	TS6549	540	540	DrillholeA_Assays	DrillholeA_Assays	
TUDDH-353	TS6942	TS6941	500	500	DrillholeA_Assays	DrillholeA_Assays	
TUDDH-353	TS6892	TS6891	330	330	DrillholeA_Assays	DrillholeA_Assays	
TUDDH-353	TS6500	TS6499	590	590	DrillholeA_Assays	DrillholeA_Assays	
TUDDH-353	TS6350	TS6349	300	300	DrillholeA_Assays	DrillholeA_Assays	
TUDDH-353	TS6450	TS6449	680	680	DrillholeA_Assays	DrillholeA_Assays	
TUDDH-356	TS7142	TS7141	590	590	DrillholeA_Assays	DrillholeA_Assays	
TUDDH-357	TS6749	TS6748	600	540	DrillholeA_Assays	DrillholeA_Assays	
TUDDH-357	TS6650	TS6649	210	210	DrillholeA_Assays	DrillholeA_Assays	
TUDDH-357	TS6695	TS6694	540	540	DrillholeA_Assays	DrillholeA_Assays	
TUDDH-360	TS5550	TS5549	470	400	DrillholeA_Assays	DrillholeA_Assays	
TUDDH-360	TS5790	TS5789	430	430	DrillholeA_Assays	DrillholeA_Assays	

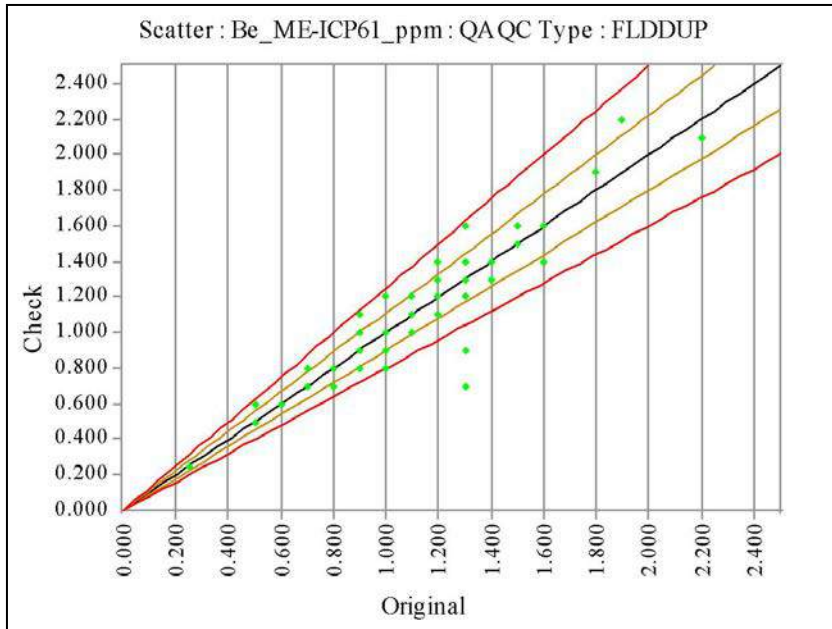

Be_ME-ICP61_ppm	Original	Check
No of Analyses	0	
Mean		
Median		
Min		
Max		
Range		
Variance		
Coeff of Variation		
Pop Std Dev		
Bias		
% Pop with AMPRD > 5%		
% Pop with AMPRD > 10%		
% Pop with AMPRD > 20%		
Status	Pass	

◆ Warning ◆ Error

HOLEID	CHECKID	SAMPLEID	ORIGINAL VALUE	CHECK VALUE	DESPATCHNO	LABJOBNO	RETURNDATE
TUDDH-346	TS5511	TS5510	1.9	2.2	LionOne-157	SU12229295	06-Nov-2012
TUDDH-346	TS5526	TS5525	2.2	2.1	LionOne-157	SU12229295	06-Nov-2012
TUDDH-352	TS5938	TS5937	1.2	1.3	LionOne-159	SU12253091	13-Nov-2012
TUDDH-352	TS6064	TS6063	1.3	1.6	LionOne-160	SU12253094	19-Nov-2012
TUDDH-365	TS010064	TS010063	1.3	0.7	LionOne-203	SU13065895	03-May-2013
TUDDH-366	TS011073	TS010809	1.2	1.4	LionOne-206	SU13072577	17-May-2013
TUDDH-366	TS010661	TS010660	1.4	1.3	LionOne-206	SU13072577	17-May-2013
TUDDH-366	TS011149	TS010919	1.6	1.4	LionOne-206	SU13072577	17-May-2013
TUDDH-370	TS012246	TS012245	1.3	1.3	LionOne-212	SU13085886	07-Jun-2013
TUDDH-370	TS012296	TS012295	1	1	LionOne-212	SU13085886	07-Jun-2013
TUDDH-371	TS012683	TS012660	0.9	0.8	LionOne-213	SU13094511	07-Jun-2013
TUDDH-371	TS012698	TS012697	1.1	1.1	LionOne-213	SU13094511	07-Jun-2013
TUDDH-371	TS012550	TS012549	1.5	1.5	LionOne-213	SU13094511	07-Jun-2013
TUDDH-371	TS012496	TS012495	1.3	1.4	LionOne-213	SU13094511	07-Jun-2013
TUDDH-371	TS012644	TS012643	1	0.8	LionOne-213	SU13094511	07-Jun-2013
TUDDH-371	TS012393	TS012392	1.2	1.2	LionOne-213	SU13094511	07-Jun-2013
TUDDH-371	TS012346	TS012345	1	1	LionOne-213	SU13094511	07-Jun-2013
TUDDH-371	TS012749	TS012748	1	1	LionOne-213	SU13094511	07-Jun-2013
TUDDH-371	TS012596	TS012595	1.1	1.1	LionOne-213	SU13094511	07-Jun-2013
TUDDH-371	TS012450	TS012449	1.5	1.5	LionOne-213	SU13094511	07-Jun-2013
TUDDH-372	TS012792	TS012791	1.6	1.6	LionOne-214	SU13094516	18-Jun-2013
TUDDH-372	TS012839	TS012838	1.2	1.1	LionOne-214	SU13094516	18-Jun-2013
TUDDH-372	TS012950	TS012949	1.5	1.6	LionOne-214	SU13094516	18-Jun-2013
TUDDH-372	TS012900	TS012899	0.8	0.8	LionOne-214	SU13094516	18-Jun-2013
TUDDH-373	TS3399	TS3398	0.9	0.9	LionOne-215	SU13094519	21-Jun-2013
TUDDH-373	TS3449	TS3448	1.3	1.3	LionOne-215	SU13094519	21-Jun-2013
TUDDH-374	TS3550	TS3549	1.2	1.2	LionOne-216	SU13100460	21-Jun-2013
TUDDH-375	TS014300	TS014299	1.3	1.3	LionOne-236	SU13132388	15-Aug-2013
TUDDH-375	TS3500	TS3499	1.2	1.1	LionOne-217	SU13100462	20-Jun-2013

HOLEID	CHECKID	SAMPLEID	ORIGINAL VALUE	CHECK VALUE	DESPATCHNO	LABJOBNO	RETURNDATE
TUDDH-376	TS013045	TS013044	0.7	0.8	LionOne-219	SU13100468	26-Jun-2013
TUDDH-377	TS013000	TS012999	1.4	1.4	LionOne-220	SU13100469	26-Jun-2013
TUDDH-378	TS013099	TS013098	1.2	1.3	LionOne-221	SU13111911	02-Jul-2013
TUDDH-378	TS013149	TS013148	1.1	1.2	LionOne-221	SU13111911	02-Jul-2013
TUDDH-379	TS013192	TS013191	1.1	1.1	LionOne-222	SU13111914	10-Jul-2013
TUDDH-379	TS013246	TS013245	1.2	1.3	LionOne-222	SU13111914	10-Jul-2013
TUDDH-380	TS013391	TS013390	1.5	1.5	LionOne-223	SU13111918	15-Jul-2013
TUDDH-380	TS013298	TS013297	0.9	1	LionOne-223	SU13111918	15-Jul-2013
TUDDH-380	TS013350	TS013349	1	1.2	LionOne-223	SU13111918	15-Jul-2013
TUDDH-381	TS013492	TS013491	1.2	1.2	LionOne-225	SU13116708	19-Jul-2013
TUDDH-381	TS013446	TS013445	1.2	1.2	LionOne-225	SU13116708	19-Jul-2013
TUDDH-381	TS013548	TS013547	0.8	0.8	LionOne-225	SU13116708	19-Jul-2013
TUDDH-382	TS014346	TS014345	1.1	1.1	LionOne-236	SU13132388	15-Aug-2013
TUDDH-382	TS013592	TS013591	0.8	0.8	LionOne-226	SU13122940	19-Jul-2013
TUDDH-383	TS013650	TS013649	1.3	1.3	LionOne-227	SU13122942	25-Jul-2013
TUDDH-383	TS013686	TS013685	1.1	1	LionOne-227	SU13122942	25-Jul-2013
TUDDH-384	TS013747	TS013746	0.9	1.1	LionOne-228	SU13122945	24-Jul-2013
TUDDH-384	TS013795	TS013794	0.25	0.25	LionOne-228	SU13122945	24-Jul-2013
TUDDH-385	TS013842	TS013841	1.3	1.3	LionOne-230	SU13128731	31-Jul-2013
TUDDH-385	TS013880	TS013879	0.5	0.5	LionOne-230	SU13128731	31-Jul-2013
TUDDH-386	TS013940	TS013939	1.1	1.1	LionOne-231	SU13128734	30-Jul-2013
TUDDH-387	TS014050	TS014049	0.5	0.6	LionOne-232	SU13128735	30-Jul-2013
TUDDH-387	TS014100	TS014099	0.5	0.5	LionOne-232	SU13128735	30-Jul-2013
TUDDH-387	TS014000	TS013999	1	1	LionOne-232	SU13128735	30-Jul-2013
TUDDH-388	TS014184	TS014183	0.7	0.7	LionOne-233	SU13128739	05-Aug-2013
TUDDH-388	TS014149	TS014148	0.6	0.6	LionOne-233	SU13128739	05-Aug-2013
TUDDH-389	TS014238	TS014237	1	1	LionOne-234	SU13132380	05-Aug-2013
TUDDH-390A	TS014396	TS014395	0.6	0.6	LionOne-237	SU13132389	14-Aug-2013
TUDDH-390A	TS014493	TS014492	0.5	0.5	LionOne-237	SU13132389	14-Aug-2013
TUDDH-390A	TS014450	TS014449	0.9	0.9	LionOne-237	SU13132389	14-Aug-2013
TUDDH-391	TS014644	TS014643	0.5	0.5	LionOne-239	SU13143352	22-Aug-2013
TUDDH-391	TS014538	TS014537	0.8	0.7	LionOne-239	SU13143352	22-Aug-2013
TUDDH-391	TS014599	TS014598	1	1	LionOne-239	SU13143352	22-Aug-2013
TUDDH-392	TS014698	TS014697	0.5	0.5	LionOne-240	SU13149476	03-Sep-2013
TUDDH-392	TS014733	TS014732	0.7	0.7	LionOne-240	SU13149476	03-Sep-2013
TUDDH-392	TS014799	TS014798	0.25	0.25	LionOne-240	SU13149476	03-Sep-2013
TUDDH-393	TS014845	TS014844	0.9	0.9	LionOne-241	SU13149478	09-Sep-2013
TUDDH-394	TS014889	TS014888	1.4	1.4	LionOne-242	SU13152930	09-Sep-2013
TUDDH-395	TS014996	TS014995	1.2	1.2	LionOne-243	SU13152932	17-Sep-2013
TUDDH-395	TS014950	TS014949	0.9	0.9	LionOne-243	SU13152932	17-Sep-2013
TUDDH-396	TS015042	TS015041	1.3	0.9	LionOne-244	SU13152935	19-Sep-2013
TUDDH-397	TS015150	TS015149	0.5	0.5	LionOne-245	SU13164630	24-Sep-2013
TUDDH-397	TS015099	TS015098	0.9	0.8	LionOne-245	SU13164630	24-Sep-2013
TUDDH-398	TS015242	TS015241	1	1	LionOne-246	SU13164633	03-Oct-2013
TUDDH-398	TS015200	TS015199	0.9	0.9	LionOne-246	SU13164633	03-Oct-2013
TUDDH-399	TS015296	TS015295	0.9	0.9	LionOne-249	SU13172131	10-Oct-2013
TUDDH-399	TS015333	TS015332	1	0.9	LionOne-249	SU13172131	10-Oct-2013
TUDDH-400	TS015392	TS015391	0.9	1	LionOne-250	SU13172134	11-Oct-2013

HOLEID	CHECKID	SAMPLEID	ORIGINAL VALUE	CHECK VALUE	DESPATCHNO	LABJOBNO	RETURNDATE
TUDDH-400	TS015444	TS015443	1.5	1.6	LionOne-250	SU13172134	11-Oct-2013
TUDDH-401	TS015500	TS015499	1.8	1.9	LionOne-251	SU13180362	16-Oct-2013
TUDDH-401	TS015550	TS015549	0.6	0.6	LionOne-252	SU13180365	16-Oct-2013
TUDDH-403	TS015596	TS015595	1.3	1.2	LionOne-254	SU13182918	31-Oct-2013
TUDDH-404	TS015642	TS015641	1.3	1.3	LionOne-258	SU13189135	01-Nov-2013

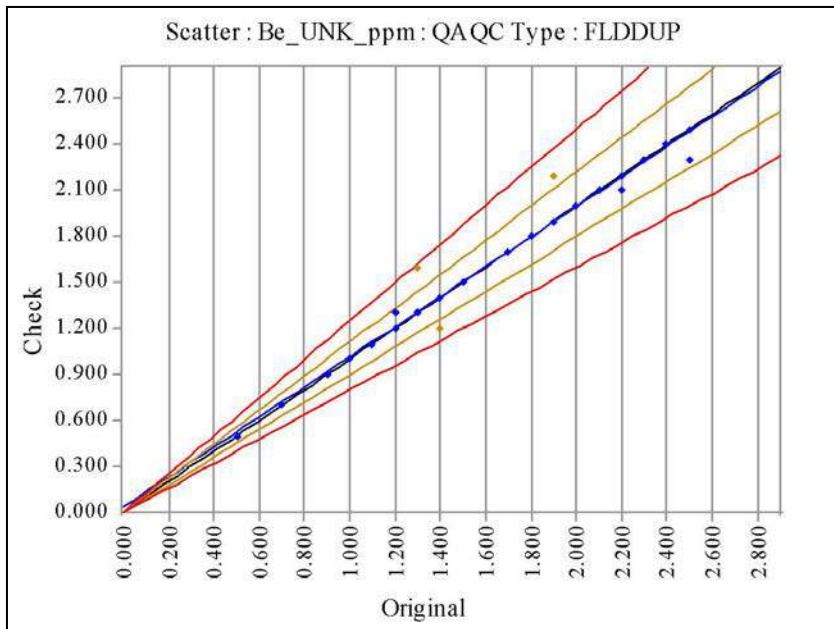

Be_UNK_ppm	Original	Check
No of Analyses	50	
Mean	1.5420	1.5460
Median	1.4000	1.4000
Min	0.5000	0.5000
Max	2.5000	2.5000
Range	2.0000	2.0000
Variance	0.2212	0.2177
Coeff of Variation	0.3050	0.3018
Pop Std Dev	0.4704	0.4666
Bias	0.0026	
% Pop with AMPRD > 5%	10.0000	
% Pop with AMPRD > 10%	6.0000	
% Pop with AMPRD > 20%	2.0000	
Status	Pass	

◆ Warning ◆ Error

HOLEID	CHECKID	SAMPLEID	ORIGINAL VALUE	CHECK VALUE	DESPATCHNO	LABJOBNO	RETURNDATE
TUDDH-341	TS7091	TS7090	1.3	1.3	DrillholeA_Assays	DrillholeA_Assays	
TUDDH-341	TS6850	TS6849	1.3	1.3	DrillholeA_Assays	DrillholeA_Assays	
TUDDH-341	TS6800	TS6799	1.9	1.9	DrillholeA_Assays	DrillholeA_Assays	
TUDDH-341	TS7050	TS7049	1.1	1.1	DrillholeA_Assays	DrillholeA_Assays	
TUDDH-343	TS4437	TS4436	2.5	2.3	DrillholeA_Assays	DrillholeA_Assays	
TUDDH-343	TS4406	TS4405	2.3	2.3	DrillholeA_Assays	DrillholeA_Assays	
TUDDH-343	TS4300	TS4299	1.2	1.2	DrillholeA_Assays	DrillholeA_Assays	
TUDDH-343	TS4240	TS4239	2.5	2.5	DrillholeA_Assays	DrillholeA_Assays	
TUDDH-343	TS4350	TS4349	2	2	DrillholeA_Assays	DrillholeA_Assays	
TUDDH-344	TS4647	TS4646	2.1	2.1	DrillholeA_Assays	DrillholeA_Assays	
TUDDH-344	TS4490	TS4489	1.7	1.7	DrillholeA_Assays	DrillholeA_Assays	
TUDDH-344	TS4595	TS4594	2	2	DrillholeA_Assays	DrillholeA_Assays	
TUDDH-344	TS4691	TS4690	1.9	1.9	DrillholeA_Assays	DrillholeA_Assays	
TUDDH-344	TS4543	TS4542	1.9	1.9	DrillholeA_Assays	DrillholeA_Assays	
TUDDH-346	TS5526	TS5525	2.2	2.1	DrillholeA_Assays	DrillholeA_Assays	
TUDDH-346	TS5697	TS5696	2.2	2.2	DrillholeA_Assays	DrillholeA_Assays	
TUDDH-346	TS5748	TS5747	1.8	1.8	DrillholeA_Assays	DrillholeA_Assays	
TUDDH-346	TS5511	TS5510	1.9	2.2	DrillholeA_Assays	DrillholeA_Assays	
TUDDH-346	TS5600	TS5599	2.4	2.4	DrillholeA_Assays	DrillholeA_Assays	
TUDDH-346	TS5650	TS5649	2.1	2.1	DrillholeA_Assays	DrillholeA_Assays	
TUDDH-346	TS5100	TS5099	1.9	1.9	DrillholeA_Assays	DrillholeA_Assays	
TUDDH-349	TS4200	TS4199	1.7	1.7	DrillholeA_Assays	DrillholeA_Assays	
TUDDH-349	TS4050	TS4049	1.1	1.1	DrillholeA_Assays	DrillholeA_Assays	
TUDDH-349	TS4100	TS4099	1.2	1.2	DrillholeA_Assays	DrillholeA_Assays	
TUDDH-350	TS4950	TS4949	1.5	1.5	DrillholeA_Assays	DrillholeA_Assays	
TUDDH-350	TS4845	TS4844	0.5	0.5	DrillholeA_Assays	DrillholeA_Assays	
TUDDH-350	TS4754	TS4753	1.2	1.2	DrillholeA_Assays	DrillholeA_Assays	
TUDDH-350	TS5050	TS5049	2.3	2.3	DrillholeA_Assays	DrillholeA_Assays	
TUDDH-350	TS4793	TS4792	1.4	1.4	DrillholeA_Assays	DrillholeA_Assays	

HOLEID	CHECKID	SAMPLEID	ORIGINAL VALUE	CHECK VALUE	DESPATCHNO	LABJOBNO	RETURNDATE
TUDDH-352	TS6050	TS6049	1.5	1.5	DrillholeA_Assays	DrillholeA_Assays	
TUDDH-352	TS6190	TS6189	1.2	1.2	DrillholeA_Assays	DrillholeA_Assays	
TUDDH-352	TS6092	TS6091	1.3	1.3	DrillholeA_Assays	DrillholeA_Assays	
TUDDH-352	TS5900	TS5899	1.3	1.3	DrillholeA_Assays	DrillholeA_Assays	
TUDDH-352	TS5996	TS5995	1	1	DrillholeA_Assays	DrillholeA_Assays	
TUDDH-352	TS5938	TS5937	1.2	1.3	DrillholeA_Assays	DrillholeA_Assays	
TUDDH-352	TS5950	TS5949	1.3	1.3	DrillholeA_Assays	DrillholeA_Assays	
TUDDH-352	TS6064	TS6063	1.3	1.6	DrillholeA_Assays	DrillholeA_Assays	
TUDDH-353	TS6450	TS6449	1.3	1.3	DrillholeA_Assays	DrillholeA_Assays	
TUDDH-353	TS6350	TS6349	1.3	1.3	DrillholeA_Assays	DrillholeA_Assays	
TUDDH-353	TS6400	TS6399	1.4	1.4	DrillholeA_Assays	DrillholeA_Assays	
TUDDH-353	TS6942	TS6941	1.3	1.3	DrillholeA_Assays	DrillholeA_Assays	
TUDDH-353	TS6500	TS6499	1.2	1.2	DrillholeA_Assays	DrillholeA_Assays	
TUDDH-353	TS6550	TS6549	1.4	1.4	DrillholeA_Assays	DrillholeA_Assays	
TUDDH-353	TS6892	TS6891	1	1	DrillholeA_Assays	DrillholeA_Assays	
TUDDH-356	TS7142	TS7141	0.9	0.9	DrillholeA_Assays	DrillholeA_Assays	
TUDDH-357	TS6749	TS6748	1.4	1.2	DrillholeA_Assays	DrillholeA_Assays	
TUDDH-357	TS6695	TS6694	1.2	1.2	DrillholeA_Assays	DrillholeA_Assays	
TUDDH-357	TS6650	TS6649	0.7	0.7	DrillholeA_Assays	DrillholeA_Assays	
TUDDH-360	TS5790	TS5789	1.5	1.5	DrillholeA_Assays	DrillholeA_Assays	
TUDDH-360	TS5550	TS5549	1.3	1.3	DrillholeA_Assays	DrillholeA_Assays	

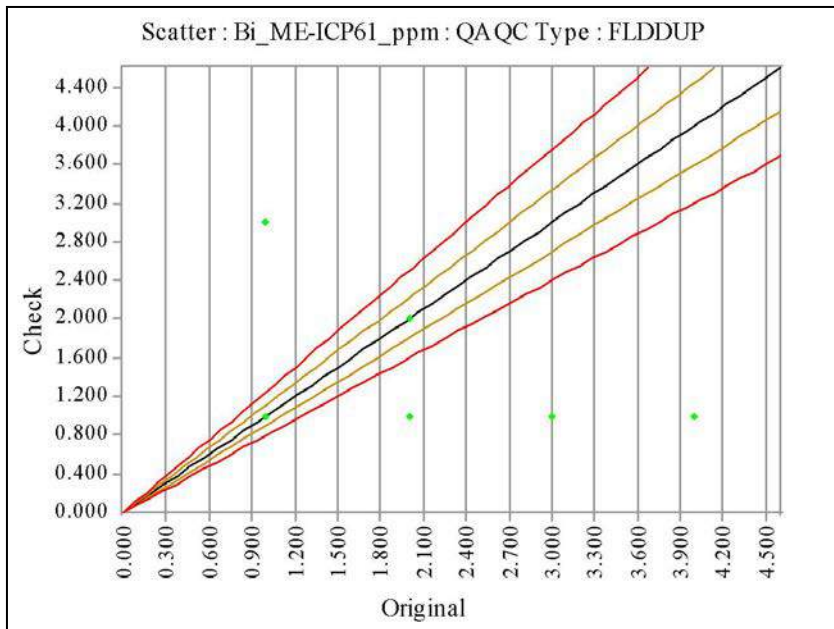

Bi_ME-ICP61_ppm	Original	Check
No of Analyses	0	
Mean		
Median		
Min		
Max		
Range		
Variance		
Coeff of Variation		
Pop Std Dev		
Bias		
% Pop with AMPRD > 5%		
% Pop with AMPRD > 10%		
% Pop with AMPRD > 20%		
Status	Pass	

◆ Warning ◆ Error

HOLEID	CHECKID	SAMPLEID	ORIGINAL VALUE	CHECK VALUE	DESPATCHNO	LABJOBNO	RETURNDATE
TUDDH-346	TS5511	TS5510	1	1	LionOne-157	SU12229295	06-Nov-2012
TUDDH-346	TS5526	TS5525	1	1	LionOne-157	SU12229295	06-Nov-2012
TUDDH-352	TS5938	TS5937	1	1	LionOne-159	SU12253091	13-Nov-2012
TUDDH-352	TS6064	TS6063	1	1	LionOne-160	SU12253094	19-Nov-2012
TUDDH-365	TS010064	TS010063	1	1	LionOne-203	SU13065895	03-May-2013
TUDDH-366	TS011073	TS010809	1	1	LionOne-206	SU13072577	17-May-2013
TUDDH-366	TS011149	TS010919	1	1	LionOne-206	SU13072577	17-May-2013
TUDDH-366	TS010661	TS010660	2	2	LionOne-206	SU13072577	17-May-2013
TUDDH-370	TS012246	TS012245	1	1	LionOne-212	SU13085886	07-Jun-2013
TUDDH-370	TS012296	TS012295	1	1	LionOne-212	SU13085886	07-Jun-2013
TUDDH-371	TS012698	TS012697	1	1	LionOne-213	SU13094511	07-Jun-2013
TUDDH-371	TS012596	TS012595	1	1	LionOne-213	SU13094511	07-Jun-2013
TUDDH-371	TS012644	TS012643	1	1	LionOne-213	SU13094511	07-Jun-2013
TUDDH-371	TS012393	TS012392	1	1	LionOne-213	SU13094511	07-Jun-2013
TUDDH-371	TS012346	TS012345	3	1	LionOne-213	SU13094511	07-Jun-2013
TUDDH-371	TS012550	TS012549	1	1	LionOne-213	SU13094511	07-Jun-2013
TUDDH-371	TS012496	TS012495	1	1	LionOne-213	SU13094511	07-Jun-2013
TUDDH-371	TS012683	TS012660	3	1	LionOne-213	SU13094511	07-Jun-2013
TUDDH-371	TS012450	TS012449	1	1	LionOne-213	SU13094511	07-Jun-2013
TUDDH-371	TS012749	TS012748	1	1	LionOne-213	SU13094511	07-Jun-2013
TUDDH-372	TS012950	TS012949	1	1	LionOne-214	SU13094516	18-Jun-2013
TUDDH-372	TS012839	TS012838	1	1	LionOne-214	SU13094516	18-Jun-2013
TUDDH-372	TS012792	TS012791	1	1	LionOne-214	SU13094516	18-Jun-2013
TUDDH-372	TS012900	TS012899	1	1	LionOne-214	SU13094516	18-Jun-2013
TUDDH-373	TS3399	TS3398	1	1	LionOne-215	SU13094519	21-Jun-2013
TUDDH-373	TS3449	TS3448	1	1	LionOne-215	SU13094519	21-Jun-2013
TUDDH-374	TS3550	TS3549	1	1	LionOne-216	SU13100460	21-Jun-2013
TUDDH-375	TS3500	TS3499	1	1	LionOne-217	SU13100462	20-Jun-2013
TUDDH-375	TS014300	TS014299	1	1	LionOne-236	SU13132388	15-Aug-2013

HOLEID	CHECKID	SAMPLEID	ORIGINAL VALUE	CHECK VALUE	DESPATCHNO	LABJOBNO	RETURNDATE
TUDDH-376	TS013045	TS013044	1	1	LionOne-219	SU13100468	26-Jun-2013
TUDDH-377	TS013000	TS012999	1	1	LionOne-220	SU13100469	26-Jun-2013
TUDDH-378	TS013099	TS013098	1	1	LionOne-221	SU13111911	02-Jul-2013
TUDDH-378	TS013149	TS013148	1	1	LionOne-221	SU13111911	02-Jul-2013
TUDDH-379	TS013246	TS013245	1	1	LionOne-222	SU13111914	10-Jul-2013
TUDDH-379	TS013192	TS013191	1	1	LionOne-222	SU13111914	10-Jul-2013
TUDDH-380	TS013391	TS013390	1	3	LionOne-223	SU13111918	15-Jul-2013
TUDDH-380	TS013350	TS013349	1	1	LionOne-223	SU13111918	15-Jul-2013
TUDDH-380	TS013298	TS013297	1	1	LionOne-223	SU13111918	15-Jul-2013
TUDDH-381	TS013446	TS013445	1	1	LionOne-225	SU13116708	19-Jul-2013
TUDDH-381	TS013492	TS013491	1	1	LionOne-225	SU13116708	19-Jul-2013
TUDDH-381	TS013548	TS013547	1	1	LionOne-225	SU13116708	19-Jul-2013
TUDDH-382	TS013592	TS013591	1	1	LionOne-226	SU13122940	19-Jul-2013
TUDDH-382	TS014346	TS014345	1	1	LionOne-236	SU13132388	15-Aug-2013
TUDDH-383	TS013686	TS013685	1	1	LionOne-227	SU13122942	25-Jul-2013
TUDDH-383	TS013650	TS013649	1	1	LionOne-227	SU13122942	25-Jul-2013
TUDDH-384	TS013795	TS013794	1	1	LionOne-228	SU13122945	24-Jul-2013
TUDDH-384	TS013747	TS013746	1	1	LionOne-228	SU13122945	24-Jul-2013
TUDDH-385	TS013880	TS013879	1	1	LionOne-230	SU13128731	31-Jul-2013
TUDDH-385	TS013842	TS013841	1	1	LionOne-230	SU13128731	31-Jul-2013
TUDDH-386	TS013940	TS013939	1	1	LionOne-231	SU13128734	30-Jul-2013
TUDDH-387	TS014100	TS014099	1	1	LionOne-232	SU13128735	30-Jul-2013
TUDDH-387	TS014050	TS014049	1	1	LionOne-232	SU13128735	30-Jul-2013
TUDDH-387	TS014000	TS013999	1	1	LionOne-232	SU13128735	30-Jul-2013
TUDDH-388	TS014149	TS014148	1	1	LionOne-233	SU13128739	05-Aug-2013
TUDDH-388	TS014184	TS014183	1	1	LionOne-233	SU13128739	05-Aug-2013
TUDDH-389	TS014238	TS014237	1	1	LionOne-234	SU13132380	05-Aug-2013
TUDDH-390A	TS014450	TS014449	1	1	LionOne-237	SU13132389	14-Aug-2013
TUDDH-390A	TS014493	TS014492	1	1	LionOne-237	SU13132389	14-Aug-2013
TUDDH-390A	TS014396	TS014395	1	1	LionOne-237	SU13132389	14-Aug-2013
TUDDH-391	TS014538	TS014537	1	1	LionOne-239	SU13143352	22-Aug-2013
TUDDH-391	TS014599	TS014598	1	1	LionOne-239	SU13143352	22-Aug-2013
TUDDH-391	TS014644	TS014643	1	1	LionOne-239	SU13143352	22-Aug-2013
TUDDH-392	TS014698	TS014697	1	1	LionOne-240	SU13149476	03-Sep-2013
TUDDH-392	TS014733	TS014732	1	1	LionOne-240	SU13149476	03-Sep-2013
TUDDH-392	TS014799	TS014798	1	1	LionOne-240	SU13149476	03-Sep-2013
TUDDH-393	TS014845	TS014844	1	1	LionOne-241	SU13149478	09-Sep-2013
TUDDH-394	TS014889	TS014888	1	1	LionOne-242	SU13152930	09-Sep-2013
TUDDH-395	TS014996	TS014995	2	1	LionOne-243	SU13152932	17-Sep-2013
TUDDH-395	TS014950	TS014949	1	1	LionOne-243	SU13152932	17-Sep-2013
TUDDH-396	TS015042	TS015041	1	1	LionOne-244	SU13152935	19-Sep-2013
TUDDH-397	TS015150	TS015149	4	1	LionOne-245	SU13164630	24-Sep-2013
TUDDH-397	TS015099	TS015098	1	1	LionOne-245	SU13164630	24-Sep-2013
TUDDH-398	TS015200	TS015199	1	1	LionOne-246	SU13164633	03-Oct-2013
TUDDH-398	TS015242	TS015241	1	1	LionOne-246	SU13164633	03-Oct-2013
TUDDH-399	TS015296	TS015295	1	1	LionOne-249	SU13172131	10-Oct-2013
TUDDH-399	TS015333	TS015332	1	1	LionOne-249	SU13172131	10-Oct-2013
TUDDH-400	TS015392	TS015391	1	1	LionOne-250	SU13172134	11-Oct-2013

HOLEID	CHECKID	SAMPLEID	ORIGINAL VALUE	CHECK VALUE	DESPATCHNO	LABJOBNO	RETURNDATE
TUDDH-400	TS015444	TS015443	1	1	LionOne-250	SU13172134	11-Oct-2013
TUDDH-401	TS015500	TS015499	1	1	LionOne-251	SU13180362	16-Oct-2013
TUDDH-401	TS015550	TS015549	1	1	LionOne-252	SU13180365	16-Oct-2013
TUDDH-403	TS015596	TS015595	1	1	LionOne-254	SU13182918	31-Oct-2013
TUDDH-404	TS015642	TS015641	1	1	LionOne-258	SU13189135	01-Nov-2013

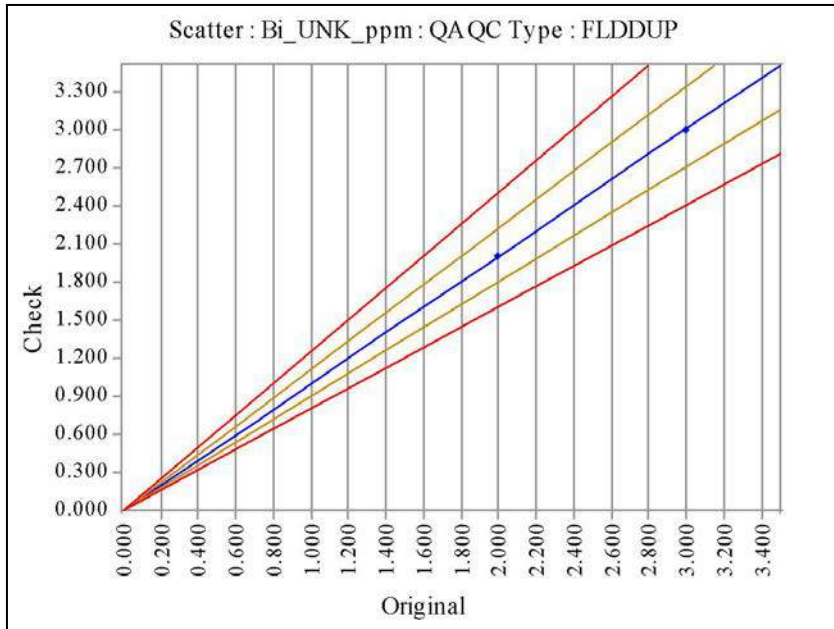

Bi_UNK_ppm	Original	Check
No of Analyses	6	
Mean	2.1667	2.1667
Median	2.0000	2.0000
Min	2.0000	2.0000
Max	3.0000	3.0000
Range	1.0000	1.0000
Variance	0.1389	0.1389
Coeff of Variation	0.1720	0.1720
Pop Std Dev	0.3727	0.3727
Bias	0.0000	
% Pop with AMPRD > 5%	0.0000	
% Pop with AMPRD > 10%	0.0000	
% Pop with AMPRD > 20%	0.0000	
Status	Pass	

◆ Warning ◆ Error

HOLEID	CHECKID	SAMPLEID	ORIGINAL VALUE	CHECK VALUE	DESPATCHNO	LABJOBNO	RETURNDATE
TUDDH-341	TS6850	TS6849	3	3	DrillholeA_Assays	DrillholeA_Assays	
TUDDH-344	TS4490	TS4489	2	2	DrillholeA_Assays	DrillholeA_Assays	
TUDDH-344	TS4691	TS4690	2	2	DrillholeA_Assays	DrillholeA_Assays	
TUDDH-344	TS4543	TS4542	2	2	DrillholeA_Assays	DrillholeA_Assays	
TUDDH-350	TS4754	TS4753	2	2	DrillholeA_Assays	DrillholeA_Assays	
TUDDH-352	TS5950	TS5949	2	2	DrillholeA_Assays	DrillholeA_Assays	

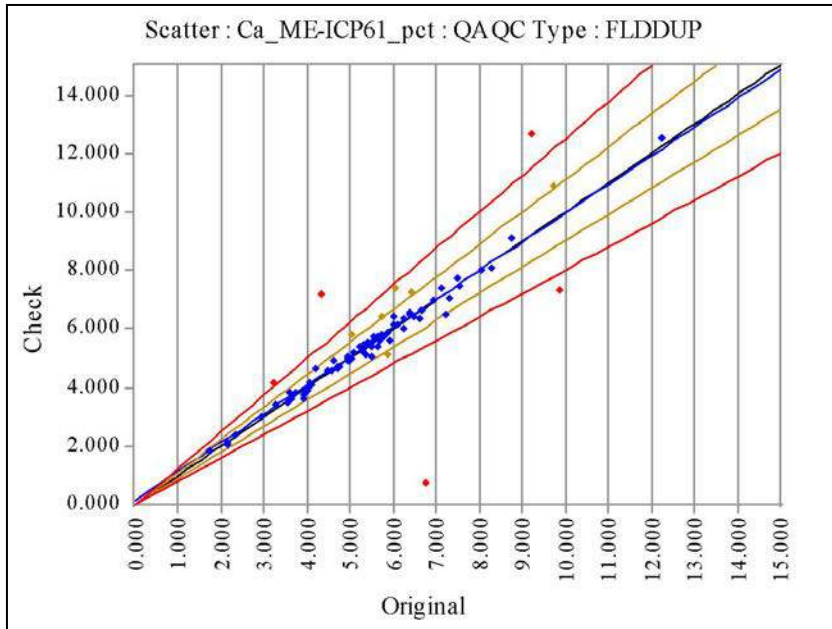

Ca_ME-ICP61_pct	Original	Check
No of Analyses	82	
Mean	5.4909	5.5413
Median	5.4550	5.3900
Min	1.7300	0.7700
Max	12.2500	12.6500
Range	10.5200	11.8800
Variance	3.1616	3.8915
Coeff of Variation	0.3238	0.3560
Pop Std Dev	1.7781	1.9727
Bias	0.0092	
% Pop with AMPRD > 5%	24.3902	
% Pop with AMPRD > 10%	15.8537	
% Pop with AMPRD > 20%	6.0976	
Status	Pass	

◆ Warning ◆ Error

HOLEID	CHECKID	SAMPLEID	ORIGINAL VALUE	CHECK VALUE	DESPATCHNO	LABJOBNO	RETURNDATE
TUDDH-346	TS5511	TS5510	3.89	3.6	LionOne-157	SU12229295	06-Nov-2012
TUDDH-346	TS5526	TS5525	3.22	4.18	LionOne-157	SU12229295	06-Nov-2012
TUDDH-352	TS5938	TS5937	5.52	5.04	LionOne-159	SU12253091	13-Nov-2012
TUDDH-352	TS6064	TS6063	9.88	7.34	LionOne-160	SU12253094	19-Nov-2012
TUDDH-365	TS010064	TS010063	6.75	0.77	LionOne-203	SU13065895	03-May-2013
TUDDH-366	TS011073	TS010809	5.9	5.64	LionOne-206	SU13072577	17-May-2013
TUDDH-366	TS011149	TS010919	5.87	5.13	LionOne-206	SU13072577	17-May-2013
TUDDH-366	TS010661	TS010660	6.64	6.67	LionOne-206	SU13072577	17-May-2013
TUDDH-370	TS012246	TS012245	5.27	5.25	LionOne-212	SU13085886	07-Jun-2013
TUDDH-370	TS012296	TS012295	5.38	5.17	LionOne-212	SU13085886	07-Jun-2013
TUDDH-371	TS012698	TS012697	4.48	4.57	LionOne-213	SU13094511	07-Jun-2013
TUDDH-371	TS012596	TS012595	3.72	3.86	LionOne-213	SU13094511	07-Jun-2013
TUDDH-371	TS012450	TS012449	7.32	7.05	LionOne-213	SU13094511	07-Jun-2013
TUDDH-371	TS012683	TS012660	5.73	6.47	LionOne-213	SU13094511	07-Jun-2013
TUDDH-371	TS012393	TS012392	7.53	7.44	LionOne-213	SU13094511	07-Jun-2013
TUDDH-371	TS012550	TS012549	4.57	4.58	LionOne-213	SU13094511	07-Jun-2013
TUDDH-371	TS012749	TS012748	8.05	8.02	LionOne-213	SU13094511	07-Jun-2013
TUDDH-371	TS012346	TS012345	7.5	7.73	LionOne-213	SU13094511	07-Jun-2013
TUDDH-371	TS012644	TS012643	3.58	3.83	LionOne-213	SU13094511	07-Jun-2013
TUDDH-371	TS012496	TS012495	3.25	3.42	LionOne-213	SU13094511	07-Jun-2013
TUDDH-372	TS012839	TS012838	9.75	10.9	LionOne-214	SU13094516	18-Jun-2013
TUDDH-372	TS012950	TS012949	4.72	4.68	LionOne-214	SU13094516	18-Jun-2013
TUDDH-372	TS012900	TS012899	3.9	3.77	LionOne-214	SU13094516	18-Jun-2013
TUDDH-372	TS012792	TS012791	5.09	5.18	LionOne-214	SU13094516	18-Jun-2013
TUDDH-373	TS3449	TS3448	4.95	4.9	LionOne-215	SU13094519	21-Jun-2013
TUDDH-373	TS3399	TS3398	3.52	3.48	LionOne-215	SU13094519	21-Jun-2013
TUDDH-374	TS3550	TS3549	5.3	5.19	LionOne-216	SU13100460	21-Jun-2013
TUDDH-375	TS3500	TS3499	2.94	3.03	LionOne-217	SU13100462	20-Jun-2013
TUDDH-375	TS014300	TS014299	5.21	5.39	LionOne-236	SU13132388	15-Aug-2013

HOLEID	CHECKID	SAMPLEID	ORIGINAL VALUE	CHECK VALUE	DESPATCHNO	LABJOBNO	RETURNDATE
TUDDH-376	TS013045	TS013044	12.25	12.55	LionOne-219	SU13100468	26-Jun-2013
TUDDH-377	TS013000	TS012999	5.02	5.03	LionOne-220	SU13100469	26-Jun-2013
TUDDH-378	TS013149	TS013148	5.67	5.65	LionOne-221	SU13111911	02-Jul-2013
TUDDH-378	TS013099	TS013098	5.31	5.35	LionOne-221	SU13111911	02-Jul-2013
TUDDH-379	TS013192	TS013191	6.4	6.57	LionOne-222	SU13111914	10-Jul-2013
TUDDH-379	TS013246	TS013245	5.29	5.47	LionOne-222	SU13111914	10-Jul-2013
TUDDH-380	TS013298	TS013297	4.18	4.63	LionOne-223	SU13111918	15-Jul-2013
TUDDH-380	TS013350	TS013349	5.5	5.39	LionOne-223	SU13111918	15-Jul-2013
TUDDH-380	TS013391	TS013390	6.03	6.42	LionOne-223	SU13111918	15-Jul-2013
TUDDH-381	TS013548	TS013547	2.15	2.13	LionOne-225	SU13116708	19-Jul-2013
TUDDH-381	TS013446	TS013445	5.78	5.74	LionOne-225	SU13116708	19-Jul-2013
TUDDH-381	TS013492	TS013491	4.72	4.7	LionOne-225	SU13116708	19-Jul-2013
TUDDH-382	TS013592	TS013591	3.58	3.55	LionOne-226	SU13122940	19-Jul-2013
TUDDH-382	TS014346	TS014345	6.44	6.49	LionOne-236	SU13132388	15-Aug-2013
TUDDH-383	TS013650	TS013649	8.77	9.12	LionOne-227	SU13122942	25-Jul-2013
TUDDH-383	TS013686	TS013685	6.42	7.24	LionOne-227	SU13122942	25-Jul-2013
TUDDH-384	TS013747	TS013746	4.62	4.9	LionOne-228	SU13122945	24-Jul-2013
TUDDH-384	TS013795	TS013794	4.31	7.19	LionOne-228	SU13122945	24-Jul-2013
TUDDH-385	TS013880	TS013879	2.35	2.42	LionOne-230	SU13128731	31-Jul-2013
TUDDH-385	TS013842	TS013841	4.92	4.97	LionOne-230	SU13128731	31-Jul-2013
TUDDH-386	TS013940	TS013939	6.02	6.15	LionOne-231	SU13128734	30-Jul-2013
TUDDH-387	TS014000	TS013999	6.62	6.37	LionOne-232	SU13128735	30-Jul-2013
TUDDH-387	TS014100	TS014099	4.04	4.2	LionOne-232	SU13128735	30-Jul-2013
TUDDH-387	TS014050	TS014049	5.55	5.64	LionOne-232	SU13128735	30-Jul-2013
TUDDH-388	TS014149	TS014148	6.22	6.39	LionOne-233	SU13128739	05-Aug-2013
TUDDH-388	TS014184	TS014183	5.62	5.78	LionOne-233	SU13128739	05-Aug-2013
TUDDH-389	TS014238	TS014237	7.24	6.54	LionOne-234	SU13132380	05-Aug-2013
TUDDH-390A	TS014450	TS014449	4.77	4.7	LionOne-237	SU13132389	14-Aug-2013
TUDDH-390A	TS014396	TS014395	4.01	3.97	LionOne-237	SU13132389	14-Aug-2013
TUDDH-390A	TS014493	TS014492	3.99	3.87	LionOne-237	SU13132389	14-Aug-2013
TUDDH-391	TS014599	TS014598	5.71	5.82	LionOne-239	SU13143352	22-Aug-2013
TUDDH-391	TS014644	TS014643	3.97	3.96	LionOne-239	SU13143352	22-Aug-2013
TUDDH-391	TS014538	TS014537	6.25	6.04	LionOne-239	SU13143352	22-Aug-2013
TUDDH-392	TS014733	TS014732	1.73	1.85	LionOne-240	SU13149476	03-Sep-2013
TUDDH-392	TS014698	TS014697	4.11	4.12	LionOne-240	SU13149476	03-Sep-2013
TUDDH-392	TS014799	TS014798	3.63	3.66	LionOne-240	SU13149476	03-Sep-2013
TUDDH-393	TS014845	TS014844	8.3	8.08	LionOne-241	SU13149478	09-Sep-2013
TUDDH-394	TS014889	TS014888	6.11	6.16	LionOne-242	SU13152930	09-Sep-2013
TUDDH-395	TS014950	TS014949	5.51	5.57	LionOne-243	SU13152932	17-Sep-2013
TUDDH-395	TS014996	TS014995	5.87	5.87	LionOne-243	SU13152932	17-Sep-2013
TUDDH-396	TS015042	TS015041	9.22	12.65	LionOne-244	SU13152935	19-Sep-2013
TUDDH-397	TS015150	TS015149	5.04	5.83	LionOne-245	SU13164630	24-Sep-2013
TUDDH-397	TS015099	TS015098	5.62	5.39	LionOne-245	SU13164630	24-Sep-2013
TUDDH-398	TS015200	TS015199	6.4	6.5	LionOne-246	SU13164633	03-Oct-2013
TUDDH-398	TS015242	TS015241	6.92	6.97	LionOne-246	SU13164633	03-Oct-2013
TUDDH-399	TS015296	TS015295	5.41	5.52	LionOne-249	SU13172131	10-Oct-2013
TUDDH-399	TS015333	TS015332	4.93	5.04	LionOne-249	SU13172131	10-Oct-2013
TUDDH-400	TS015392	TS015391	6.04	7.37	LionOne-250	SU13172134	11-Oct-2013

HOLEID	CHECKID	SAMPLEID	ORIGINAL VALUE	CHECK VALUE	DESPATCHNO	LABJOBNO	RETURNDATE
TUDDH-400	TS015444	TS015443	6.47	6.45	LionOne-250	SU13172134	11-Oct-2013
TUDDH-401	TS015550	TS015549	2.16	2.06	LionOne-252	SU13180365	16-Oct-2013
TUDDH-401	TS015500	TS015499	7.13	7.41	LionOne-251	SU13180362	16-Oct-2013
TUDDH-403	TS015596	TS015595	4.97	4.9	LionOne-254	SU13182918	31-Oct-2013
TUDDH-404	TS015642	TS015641	5.53	5.77	LionOne-258	SU13189135	01-Nov-2013

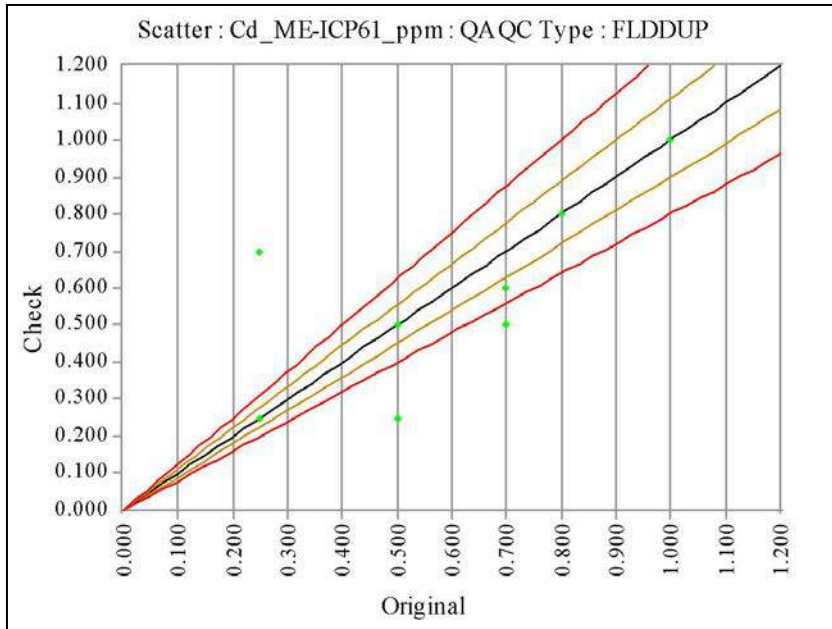

Cd_ME-ICP61_ppm	Original	Check
No of Analyses	0	
Mean		
Median		
Min		
Max		
Range		
Variance		
Coeff of Variation		
Pop Std Dev		
Bias		
% Pop with AMPRD > 5%		
% Pop with AMPRD > 10%		
% Pop with AMPRD > 20%		
Status	Pass	

◆ Warning ◆ Error

HOLEID	CHECKID	SAMPLEID	ORIGINAL VALUE	CHECK VALUE	DESPATCHNO	LABJOBNO	RETURNDATE
TUDDH-346	TS5511	TS5510	0.25	0.25	LionOne-157	SU12229295	06-Nov-2012
TUDDH-346	TS5526	TS5525	0.25	0.25	LionOne-157	SU12229295	06-Nov-2012
TUDDH-352	TS5938	TS5937	0.7	0.6	LionOne-159	SU12253091	13-Nov-2012
TUDDH-352	TS6064	TS6063	0.8	0.8	LionOne-160	SU12253094	19-Nov-2012
TUDDH-365	TS010064	TS010063	0.25	0.25	LionOne-203	SU13065895	03-May-2013
TUDDH-366	TS011073	TS010809	0.25	0.25	LionOne-206	SU13072577	17-May-2013
TUDDH-366	TS010661	TS010660	0.25	0.25	LionOne-206	SU13072577	17-May-2013
TUDDH-366	TS011149	TS010919	0.25	0.25	LionOne-206	SU13072577	17-May-2013
TUDDH-370	TS012246	TS012245	0.25	0.25	LionOne-212	SU13085886	07-Jun-2013
TUDDH-370	TS012296	TS012295	0.25	0.25	LionOne-212	SU13085886	07-Jun-2013
TUDDH-371	TS012749	TS012748	0.25	0.25	LionOne-213	SU13094511	07-Jun-2013
TUDDH-371	TS012596	TS012595	0.25	0.25	LionOne-213	SU13094511	07-Jun-2013
TUDDH-371	TS012550	TS012549	0.25	0.25	LionOne-213	SU13094511	07-Jun-2013
TUDDH-371	TS012698	TS012697	0.25	0.25	LionOne-213	SU13094511	07-Jun-2013
TUDDH-371	TS012346	TS012345	0.25	0.25	LionOne-213	SU13094511	07-Jun-2013
TUDDH-371	TS012644	TS012643	0.25	0.25	LionOne-213	SU13094511	07-Jun-2013
TUDDH-371	TS012496	TS012495	0.25	0.25	LionOne-213	SU13094511	07-Jun-2013
TUDDH-371	TS012393	TS012392	0.25	0.25	LionOne-213	SU13094511	07-Jun-2013
TUDDH-371	TS012450	TS012449	0.25	0.25	LionOne-213	SU13094511	07-Jun-2013
TUDDH-371	TS012683	TS012660	0.25	0.25	LionOne-213	SU13094511	07-Jun-2013
TUDDH-372	TS012792	TS012791	0.25	0.25	LionOne-214	SU13094516	18-Jun-2013
TUDDH-372	TS012839	TS012838	0.25	0.25	LionOne-214	SU13094516	18-Jun-2013
TUDDH-372	TS012900	TS012899	0.25	0.25	LionOne-214	SU13094516	18-Jun-2013
TUDDH-372	TS012950	TS012949	0.25	0.25	LionOne-214	SU13094516	18-Jun-2013
TUDDH-373	TS3399	TS3398	0.5	0.5	LionOne-215	SU13094519	21-Jun-2013
TUDDH-373	TS3449	TS3448	0.25	0.25	LionOne-215	SU13094519	21-Jun-2013
TUDDH-374	TS3550	TS3549	0.25	0.25	LionOne-216	SU13100460	21-Jun-2013
TUDDH-375	TS3500	TS3499	0.25	0.7	LionOne-217	SU13100462	20-Jun-2013
TUDDH-375	TS014300	TS014299	0.25	0.25	LionOne-236	SU13132388	15-Aug-2013

HOLEID	CHECKID	SAMPLEID	ORIGINAL VALUE	CHECK VALUE	DESPATCHNO	LABJOBNO	RETURNDATE
TUDDH-376	TS013045	TS013044	0.25	0.25	LionOne-219	SU13100468	26-Jun-2013
TUDDH-377	TS013000	TS012999	0.25	0.25	LionOne-220	SU13100469	26-Jun-2013
TUDDH-378	TS013149	TS013148	0.25	0.25	LionOne-221	SU13111911	02-Jul-2013
TUDDH-378	TS013099	TS013098	0.25	0.25	LionOne-221	SU13111911	02-Jul-2013
TUDDH-379	TS013192	TS013191	0.25	0.25	LionOne-222	SU13111914	10-Jul-2013
TUDDH-379	TS013246	TS013245	0.25	0.25	LionOne-222	SU13111914	10-Jul-2013
TUDDH-380	TS013350	TS013349	0.25	0.25	LionOne-223	SU13111918	15-Jul-2013
TUDDH-380	TS013298	TS013297	0.25	0.25	LionOne-223	SU13111918	15-Jul-2013
TUDDH-380	TS013391	TS013390	0.25	0.25	LionOne-223	SU13111918	15-Jul-2013
TUDDH-381	TS013492	TS013491	0.25	0.25	LionOne-225	SU13116708	19-Jul-2013
TUDDH-381	TS013446	TS013445	0.25	0.25	LionOne-225	SU13116708	19-Jul-2013
TUDDH-381	TS013548	TS013547	0.25	0.25	LionOne-225	SU13116708	19-Jul-2013
TUDDH-382	TS013592	TS013591	0.25	0.25	LionOne-226	SU13122940	19-Jul-2013
TUDDH-382	TS014346	TS014345	1	1	LionOne-236	SU13132388	15-Aug-2013
TUDDH-383	TS013650	TS013649	0.25	0.25	LionOne-227	SU13122942	25-Jul-2013
TUDDH-383	TS013686	TS013685	0.25	0.25	LionOne-227	SU13122942	25-Jul-2013
TUDDH-384	TS013747	TS013746	0.25	0.25	LionOne-228	SU13122945	24-Jul-2013
TUDDH-384	TS013795	TS013794	0.25	0.25	LionOne-228	SU13122945	24-Jul-2013
TUDDH-385	TS013842	TS013841	0.25	0.25	LionOne-230	SU13128731	31-Jul-2013
TUDDH-385	TS013880	TS013879	0.25	0.25	LionOne-230	SU13128731	31-Jul-2013
TUDDH-386	TS013940	TS013939	0.25	0.25	LionOne-231	SU13128734	30-Jul-2013
TUDDH-387	TS014000	TS013999	0.25	0.25	LionOne-232	SU13128735	30-Jul-2013
TUDDH-387	TS014050	TS014049	0.25	0.25	LionOne-232	SU13128735	30-Jul-2013
TUDDH-387	TS014100	TS014099	0.7	0.5	LionOne-232	SU13128735	30-Jul-2013
TUDDH-388	TS014149	TS014148	0.25	0.25	LionOne-233	SU13128739	05-Aug-2013
TUDDH-388	TS014184	TS014183	0.25	0.25	LionOne-233	SU13128739	05-Aug-2013
TUDDH-389	TS014238	TS014237	0.25	0.25	LionOne-234	SU13132380	05-Aug-2013
TUDDH-390A	TS014396	TS014395	0.25	0.25	LionOne-237	SU13132389	14-Aug-2013
TUDDH-390A	TS014450	TS014449	0.25	0.25	LionOne-237	SU13132389	14-Aug-2013
TUDDH-390A	TS014493	TS014492	0.25	0.25	LionOne-237	SU13132389	14-Aug-2013
TUDDH-391	TS014599	TS014598	0.25	0.25	LionOne-239	SU13143352	22-Aug-2013
TUDDH-391	TS014538	TS014537	0.25	0.25	LionOne-239	SU13143352	22-Aug-2013
TUDDH-391	TS014644	TS014643	0.25	0.25	LionOne-239	SU13143352	22-Aug-2013
TUDDH-392	TS014799	TS014798	0.5	0.25	LionOne-240	SU13149476	03-Sep-2013
TUDDH-392	TS014698	TS014697	0.25	0.25	LionOne-240	SU13149476	03-Sep-2013
TUDDH-392	TS014733	TS014732	0.25	0.25	LionOne-240	SU13149476	03-Sep-2013
TUDDH-393	TS014845	TS014844	0.25	0.25	LionOne-241	SU13149478	09-Sep-2013
TUDDH-394	TS014889	TS014888	0.25	0.25	LionOne-242	SU13152930	09-Sep-2013
TUDDH-395	TS014996	TS014995	0.25	0.25	LionOne-243	SU13152932	17-Sep-2013
TUDDH-395	TS014950	TS014949	0.25	0.25	LionOne-243	SU13152932	17-Sep-2013
TUDDH-396	TS015042	TS015041	0.25	0.25	LionOne-244	SU13152935	19-Sep-2013
TUDDH-397	TS015099	TS015098	0.25	0.25	LionOne-245	SU13164630	24-Sep-2013
TUDDH-397	TS015150	TS015149	0.25	0.25	LionOne-245	SU13164630	24-Sep-2013
TUDDH-398	TS015200	TS015199	0.25	0.25	LionOne-246	SU13164633	03-Oct-2013
TUDDH-398	TS015242	TS015241	0.25	0.25	LionOne-246	SU13164633	03-Oct-2013
TUDDH-399	TS015333	TS015332	0.25	0.25	LionOne-249	SU13172131	10-Oct-2013
TUDDH-399	TS015296	TS015295	0.25	0.25	LionOne-249	SU13172131	10-Oct-2013
TUDDH-400	TS015392	TS015391	0.25	0.25	LionOne-250	SU13172134	11-Oct-2013

HOLEID	CHECKID	SAMPLEID	ORIGINAL VALUE	CHECK VALUE	DESPATCHNO	LABJOBNO	RETURNDATE
TUDDH-400	TS015444	TS015443	0.25	0.25	LionOne-250	SU13172134	11-Oct-2013
TUDDH-401	TS015500	TS015499	0.25	0.25	LionOne-251	SU13180362	16-Oct-2013
TUDDH-401	TS015550	TS015549	0.25	0.25	LionOne-252	SU13180365	16-Oct-2013
TUDDH-403	TS015596	TS015595	0.25	0.25	LionOne-254	SU13182918	31-Oct-2013
TUDDH-404	TS015642	TS015641	0.25	0.25	LionOne-258	SU13189135	01-Nov-2013

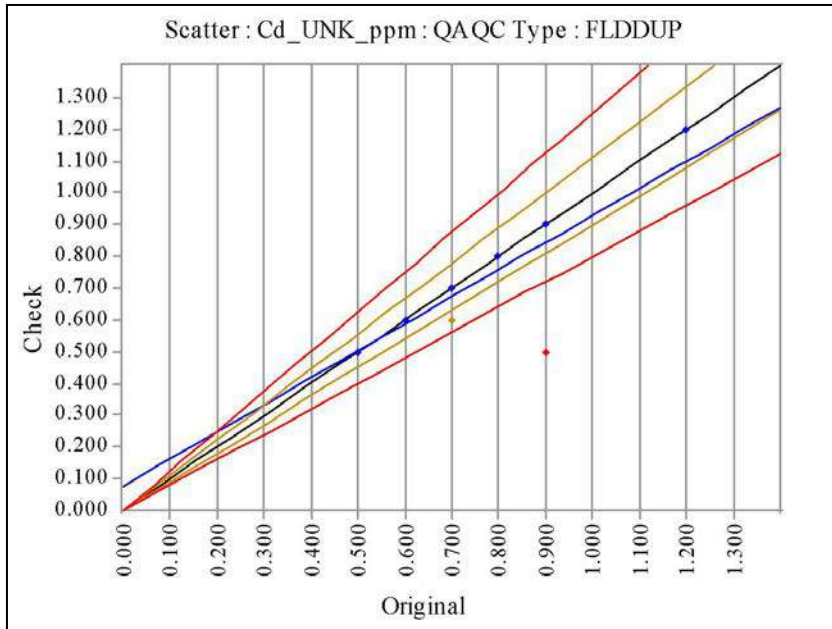

Cd_UNK_ppm	Original	Check
No of Analyses	19	
Mean	0.6947	0.6684
Median	0.7000	0.6000
Min	0.5000	0.5000
Max	1.2000	1.2000
Range	0.7000	0.7000
Variance	0.0289	0.0285
Coeff of Variation	0.2448	0.2525
Pop Std Dev	0.1701	0.1687
Bias	-0.0379	
% Pop with AMPRD > 5%	10.5263	
% Pop with AMPRD > 10%	10.5263	
% Pop with AMPRD > 20%	5.2632	
Status	Pass	

◆ Warning ◆ Error

HOLEID	CHECKID	SAMPLEID	ORIGINAL VALUE	CHECK VALUE	DESPATCHNO	LABJOBNO	RETURNDATE
TUDDH-341	TS7050	TS7049	0.5	0.5	DrillholeA_Assays	DrillholeA_Assays	
TUDDH-344	TS4647	TS4646	0.5	0.5	DrillholeA_Assays	DrillholeA_Assays	
TUDDH-344	TS4543	TS4542	1.2	1.2	DrillholeA_Assays	DrillholeA_Assays	
TUDDH-349	TS4100	TS4099	0.7	0.7	DrillholeA_Assays	DrillholeA_Assays	
TUDDH-349	TS4050	TS4049	0.6	0.6	DrillholeA_Assays	DrillholeA_Assays	
TUDDH-352	TS5996	TS5995	0.7	0.7	DrillholeA_Assays	DrillholeA_Assays	
TUDDH-352	TS6050	TS6049	0.8	0.8	DrillholeA_Assays	DrillholeA_Assays	
TUDDH-352	TS5938	TS5937	0.7	0.6	DrillholeA_Assays	DrillholeA_Assays	
TUDDH-352	TS5900	TS5899	0.7	0.7	DrillholeA_Assays	DrillholeA_Assays	
TUDDH-352	TS6092	TS6091	0.6	0.6	DrillholeA_Assays	DrillholeA_Assays	
TUDDH-352	TS5950	TS5949	0.5	0.5	DrillholeA_Assays	DrillholeA_Assays	
TUDDH-352	TS6064	TS6063	0.8	0.8	DrillholeA_Assays	DrillholeA_Assays	
TUDDH-352	TS6190	TS6189	0.6	0.6	DrillholeA_Assays	DrillholeA_Assays	
TUDDH-353	TS6450	TS6449	0.7	0.7	DrillholeA_Assays	DrillholeA_Assays	
TUDDH-353	TS6500	TS6499	0.9	0.9	DrillholeA_Assays	DrillholeA_Assays	
TUDDH-353	TS6550	TS6549	0.5	0.5	DrillholeA_Assays	DrillholeA_Assays	
TUDDH-353	TS6350	TS6349	0.7	0.7	DrillholeA_Assays	DrillholeA_Assays	
TUDDH-357	TS6749	TS6748	0.9	0.5	DrillholeA_Assays	DrillholeA_Assays	
TUDDH-357	TS6695	TS6694	0.6	0.6	DrillholeA_Assays	DrillholeA_Assays	

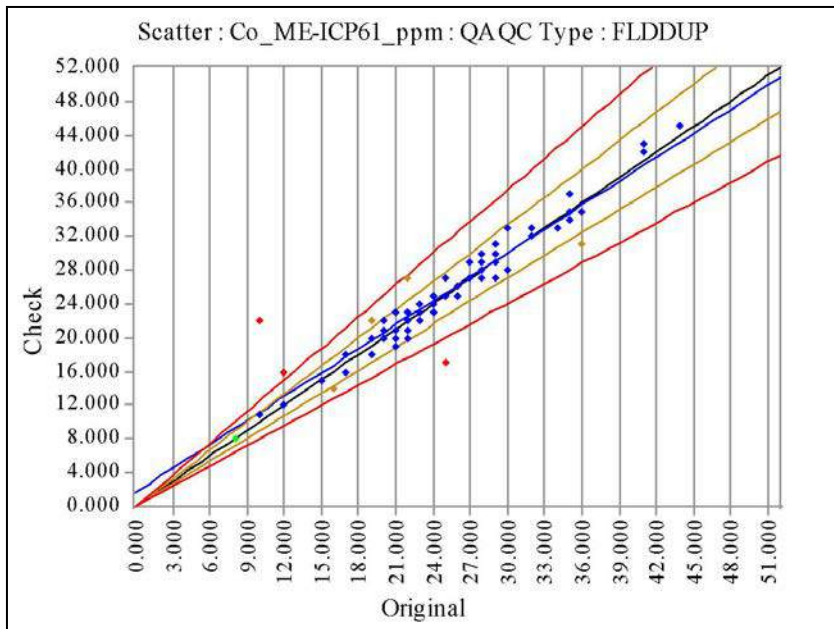

Co_ME-ICP61_ppm	Original	Check
No of Analyses	81	
Mean	24.7654	25.0864
Median	24.0000	24.0000
Min	10.0000	11.0000
Max	44.0000	45.0000
Range	34.0000	34.0000
Variance	42.6240	42.6469
Coeff of Variation	0.2636	0.2603
Pop Std Dev	6.5287	6.5305
Bias	0.0130	
% Pop with AMPRD > 5%	35.8025	
% Pop with AMPRD > 10%	8.6420	
% Pop with AMPRD > 20%	4.9383	
Status	Pass	

◆ Warning ◆ Error

HOLEID	CHECKID	SAMPLEID	ORIGINAL VALUE	CHECK VALUE	DESPATCHNO	LABJOBNO	RETURNDATE
TUDDH-346	TS5526	TS5525	10	11	LionOne-157	SU12229295	06-Nov-2012
TUDDH-346	TS5511	TS5510	12	16	LionOne-157	SU12229295	06-Nov-2012
TUDDH-352	TS6064	TS6063	21	19	LionOne-160	SU12253094	19-Nov-2012
TUDDH-352	TS5938	TS5937	21	20	LionOne-159	SU12253091	13-Nov-2012
TUDDH-365	TS010064	TS010063	22	27	LionOne-203	SU13065895	03-May-2013
TUDDH-366	TS011149	TS010919	19	18	LionOne-206	SU13072577	17-May-2013
TUDDH-366	TS010661	TS010660	23	24	LionOne-206	SU13072577	17-May-2013
TUDDH-366	TS011073	TS010809	20	20	LionOne-206	SU13072577	17-May-2013
TUDDH-370	TS012296	TS012295	22	21	LionOne-212	SU13085886	07-Jun-2013
TUDDH-370	TS012246	TS012245	24	25	LionOne-212	SU13085886	07-Jun-2013
TUDDH-371	TS012698	TS012697	22	21	LionOne-213	SU13094511	07-Jun-2013
TUDDH-371	TS012749	TS012748	25	25	LionOne-213	SU13094511	07-Jun-2013
TUDDH-371	TS012596	TS012595	23	22	LionOne-213	SU13094511	07-Jun-2013
TUDDH-371	TS012393	TS012392	28	28	LionOne-213	SU13094511	07-Jun-2013
TUDDH-371	TS012346	TS012345	32	32	LionOne-213	SU13094511	07-Jun-2013
TUDDH-371	TS012644	TS012643	36	31	LionOne-213	SU13094511	07-Jun-2013
TUDDH-371	TS012496	TS012495	22	22	LionOne-213	SU13094511	07-Jun-2013
TUDDH-371	TS012550	TS012549	20	22	LionOne-213	SU13094511	07-Jun-2013
TUDDH-371	TS012683	TS012660	10	22	LionOne-213	SU13094511	07-Jun-2013
TUDDH-371	TS012450	TS012449	22	20	LionOne-213	SU13094511	07-Jun-2013
TUDDH-372	TS012900	TS012899	30	28	LionOne-214	SU13094516	18-Jun-2013
TUDDH-372	TS012792	TS012791	25	25	LionOne-214	SU13094516	18-Jun-2013
TUDDH-372	TS012839	TS012838	28	30	LionOne-214	SU13094516	18-Jun-2013
TUDDH-372	TS012950	TS012949	21	21	LionOne-214	SU13094516	18-Jun-2013
TUDDH-373	TS3449	TS3448	25	27	LionOne-215	SU13094519	21-Jun-2013
TUDDH-373	TS3399	TS3398	30	33	LionOne-215	SU13094519	21-Jun-2013
TUDDH-374	TS3550	TS3549	24	24	LionOne-216	SU13100460	21-Jun-2013
TUDDH-375	TS3500	TS3499	27	29	LionOne-217	SU13100462	20-Jun-2013
TUDDH-375	TS014300	TS014299	29	30	LionOne-236	SU13132388	15-Aug-2013

HOLEID	CHECKID	SAMPLEID	ORIGINAL VALUE	CHECK VALUE	DESPATCHNO	LABJOBNO	RETURNDATE
TUDDH-376	TS013045	TS013044	17	18	LionOne-219	SU13100468	26-Jun-2013
TUDDH-377	TS013000	TS012999	22	22	LionOne-220	SU13100469	26-Jun-2013
TUDDH-378	TS013149	TS013148	32	33	LionOne-221	SU13111911	02-Jul-2013
TUDDH-378	TS013099	TS013098	28	29	LionOne-221	SU13111911	02-Jul-2013
TUDDH-379	TS013192	TS013191	35	34	LionOne-222	SU13111914	10-Jul-2013
TUDDH-379	TS013246	TS013245	22	21	LionOne-222	SU13111914	10-Jul-2013
TUDDH-380	TS013350	TS013349	29	27	LionOne-223	SU13111918	15-Jul-2013
TUDDH-380	TS013298	TS013297	19	22	LionOne-223	SU13111918	15-Jul-2013
TUDDH-380	TS013391	TS013390	21	19	LionOne-223	SU13111918	15-Jul-2013
TUDDH-381	TS013492	TS013491	26	25	LionOne-225	SU13116708	19-Jul-2013
TUDDH-381	TS013446	TS013445	21	23	LionOne-225	SU13116708	19-Jul-2013
TUDDH-381	TS013548	TS013547	41	43	LionOne-225	SU13116708	19-Jul-2013
TUDDH-382	TS013592	TS013591	29	30	LionOne-226	SU13122940	19-Jul-2013
TUDDH-382	TS014346	TS014345	24	24	LionOne-236	SU13132388	15-Aug-2013
TUDDH-383	TS013686	TS013685	22	22	LionOne-227	SU13122942	25-Jul-2013
TUDDH-383	TS013650	TS013649	22	23	LionOne-227	SU13122942	25-Jul-2013
TUDDH-384	TS013747	TS013746	19	20	LionOne-228	SU13122945	24-Jul-2013
TUDDH-384	TS013795	TS013794	35	37	LionOne-228	SU13122945	24-Jul-2013
TUDDH-385	TS013842	TS013841	35	35	LionOne-230	SU13128731	31-Jul-2013
TUDDH-385	TS013880	TS013879	24	25	LionOne-230	SU13128731	31-Jul-2013
TUDDH-386	TS013940	TS013939	23	23	LionOne-231	SU13128734	30-Jul-2013
TUDDH-387	TS014000	TS013999	24	24	LionOne-232	SU13128735	30-Jul-2013
TUDDH-387	TS014100	TS014099	44	45	LionOne-232	SU13128735	30-Jul-2013
TUDDH-387	TS014050	TS014049	16	14	LionOne-232	SU13128735	30-Jul-2013
TUDDH-388	TS014149	TS014148	29	31	LionOne-233	SU13128739	05-Aug-2013
TUDDH-388	TS014184	TS014183	35	37	LionOne-233	SU13128739	05-Aug-2013
TUDDH-389	TS014238	TS014237	15	15	LionOne-234	SU13132380	05-Aug-2013
TUDDH-390A	TS014396	TS014395	23	22	LionOne-237	SU13132389	14-Aug-2013
TUDDH-390A	TS014493	TS014492	36	35	LionOne-237	SU13132389	14-Aug-2013
TUDDH-390A	TS014450	TS014449	25	27	LionOne-237	SU13132389	14-Aug-2013
TUDDH-391	TS014644	TS014643	12	12	LionOne-239	SU13143352	22-Aug-2013
TUDDH-391	TS014538	TS014537	20	21	LionOne-239	SU13143352	22-Aug-2013
TUDDH-391	TS014599	TS014598	17	16	LionOne-239	SU13143352	22-Aug-2013
TUDDH-392	TS014733	TS014732	23	23	LionOne-240	SU13149476	03-Sep-2013
TUDDH-392	TS014698	TS014697	28	29	LionOne-240	SU13149476	03-Sep-2013
TUDDH-392	TS014799	TS014798	26	26	LionOne-240	SU13149476	03-Sep-2013
TUDDH-393	TS014845	TS014844	24	24	LionOne-241	SU13149478	09-Sep-2013
TUDDH-394	TS014889	TS014888	22	22	LionOne-242	SU13152930	09-Sep-2013
TUDDH-395	TS014950	TS014949	25	27	LionOne-243	SU13152932	17-Sep-2013
TUDDH-395	TS014996	TS014995	17	16	LionOne-243	SU13152932	17-Sep-2013
TUDDH-396	TS015042	TS015041	25	17	LionOne-244	SU13152935	19-Sep-2013
TUDDH-397	TS015099	TS015098	24	23	LionOne-245	SU13164630	24-Sep-2013
TUDDH-397	TS015150	TS015149	23	24	LionOne-245	SU13164630	24-Sep-2013
TUDDH-398	TS015200	TS015199	25	25	LionOne-246	SU13164633	03-Oct-2013
TUDDH-398	TS015242	TS015241	41	42	LionOne-246	SU13164633	03-Oct-2013
TUDDH-399	TS015296	TS015295	29	29	LionOne-249	SU13172131	10-Oct-2013
TUDDH-399	TS015333	TS015332	27	27	LionOne-249	SU13172131	10-Oct-2013
TUDDH-400	TS015392	TS015391	28	27	LionOne-250	SU13172134	11-Oct-2013

HOLEID	CHECKID	SAMPLEID	ORIGINAL VALUE	CHECK VALUE	DESPATCHNO	LABJOBNO	RETURNDATE
TUDDH-400	TS015444	TS015443	34	33	LionOne-250	SU13172134	11-Oct-2013
TUDDH-401	TS015500	TS015499	27	27	LionOne-251	SU13180362	16-Oct-2013
TUDDH-401	TS015550	TS015549	8	8	LionOne-252	SU13180365	16-Oct-2013
TUDDH-403	TS015596	TS015595	23	23	LionOne-254	SU13182918	31-Oct-2013
TUDDH-404	TS015642	TS015641	20	21	LionOne-258	SU13189135	01-Nov-2013

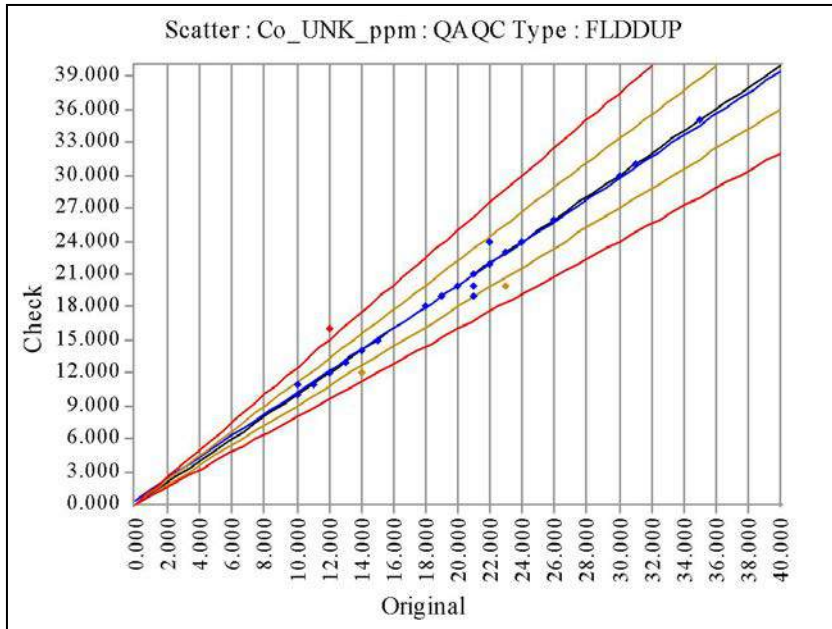

Co_UNK_ppm	Original	Check
No of Analyses	49	
Mean	19.2245	19.2041
Median	21.0000	20.0000
Min	10.0000	10.0000
Max	35.0000	35.0000
Range	25.0000	25.0000
Variance	33.9292	33.1420
Coeff of Variation	0.3030	0.2998
Pop Std Dev	5.8249	5.7569
Bias	-0.0011	
% Pop with AMPRD > 5%	12.2449	
% Pop with AMPRD > 10%	6.1224	
% Pop with AMPRD > 20%	2.0408	
Status	Pass	

◆ Warning ◆ Error

HOLEID	CHECKID	SAMPLEID	ORIGINAL VALUE	CHECK VALUE	DESPATCHNO	LABJOBNO	RETURNDATE
TUDDH-341	TS7050	TS7049	24	24	DrillholeA_Assays	DrillholeA_Assays	
TUDDH-341	TS7091	TS7090	22	22	DrillholeA_Assays	DrillholeA_Assays	
TUDDH-341	TS6800	TS6799	21	21	DrillholeA_Assays	DrillholeA_Assays	
TUDDH-341	TS6850	TS6849	23	23	DrillholeA_Assays	DrillholeA_Assays	
TUDDH-343	TS4437	TS4436	15	15	DrillholeA_Assays	DrillholeA_Assays	
TUDDH-343	TS4240	TS4239	13	13	DrillholeA_Assays	DrillholeA_Assays	
TUDDH-343	TS4350	TS4349	12	12	DrillholeA_Assays	DrillholeA_Assays	
TUDDH-343	TS4406	TS4405	11	11	DrillholeA_Assays	DrillholeA_Assays	
TUDDH-343	TS4300	TS4299	26	26	DrillholeA_Assays	DrillholeA_Assays	
TUDDH-344	TS4647	TS4646	15	15	DrillholeA_Assays	DrillholeA_Assays	
TUDDH-344	TS4543	TS4542	11	11	DrillholeA_Assays	DrillholeA_Assays	
TUDDH-344	TS4490	TS4489	10	10	DrillholeA_Assays	DrillholeA_Assays	
TUDDH-344	TS4691	TS4690	12	12	DrillholeA_Assays	DrillholeA_Assays	
TUDDH-344	TS4595	TS4594	14	12	DrillholeA_Assays	DrillholeA_Assays	
TUDDH-346	TS5511	TS5510	12	16	DrillholeA_Assays	DrillholeA_Assays	
TUDDH-346	TS5748	TS5747	12	12	DrillholeA_Assays	DrillholeA_Assays	
TUDDH-346	TS5100	TS5099	15	15	DrillholeA_Assays	DrillholeA_Assays	
TUDDH-346	TS5697	TS5696	12	12	DrillholeA_Assays	DrillholeA_Assays	
TUDDH-346	TS5600	TS5599	12	12	DrillholeA_Assays	DrillholeA_Assays	
TUDDH-346	TS5650	TS5649	12	12	DrillholeA_Assays	DrillholeA_Assays	
TUDDH-346	TS5526	TS5525	10	11	DrillholeA_Assays	DrillholeA_Assays	
TUDDH-349	TS4200	TS4199	20	20	DrillholeA_Assays	DrillholeA_Assays	
TUDDH-349	TS4050	TS4049	30	30	DrillholeA_Assays	DrillholeA_Assays	
TUDDH-349	TS4100	TS4099	24	24	DrillholeA_Assays	DrillholeA_Assays	
TUDDH-350	TS4950	TS4949	18	18	DrillholeA_Assays	DrillholeA_Assays	
TUDDH-350	TS5050	TS5049	14	14	DrillholeA_Assays	DrillholeA_Assays	
TUDDH-350	TS4793	TS4792	20	20	DrillholeA_Assays	DrillholeA_Assays	
TUDDH-350	TS4754	TS4753	21	21	DrillholeA_Assays	DrillholeA_Assays	
TUDDH-352	TS5900	TS5899	21	21	DrillholeA_Assays	DrillholeA_Assays	

HOLEID	CHECKID	SAMPLEID	ORIGINAL VALUE	CHECK VALUE	DESPATCHNO	LABJOBNO	RETURNDATE
TUDDH-352	TS5938	TS5937	21	20	DrillholeA_Assays	DrillholeA_Assays	
TUDDH-352	TS6064	TS6063	21	19	DrillholeA_Assays	DrillholeA_Assays	
TUDDH-352	TS5996	TS5995	23	23	DrillholeA_Assays	DrillholeA_Assays	
TUDDH-352	TS6092	TS6091	19	19	DrillholeA_Assays	DrillholeA_Assays	
TUDDH-352	TS5950	TS5949	18	18	DrillholeA_Assays	DrillholeA_Assays	
TUDDH-352	TS6050	TS6049	22	22	DrillholeA_Assays	DrillholeA_Assays	
TUDDH-352	TS6190	TS6189	22	22	DrillholeA_Assays	DrillholeA_Assays	
TUDDH-353	TS6500	TS6499	31	31	DrillholeA_Assays	DrillholeA_Assays	
TUDDH-353	TS6400	TS6399	35	35	DrillholeA_Assays	DrillholeA_Assays	
TUDDH-353	TS6550	TS6549	18	18	DrillholeA_Assays	DrillholeA_Assays	
TUDDH-353	TS6350	TS6349	24	24	DrillholeA_Assays	DrillholeA_Assays	
TUDDH-353	TS6942	TS6941	26	26	DrillholeA_Assays	DrillholeA_Assays	
TUDDH-353	TS6892	TS6891	24	24	DrillholeA_Assays	DrillholeA_Assays	
TUDDH-353	TS6450	TS6449	21	21	DrillholeA_Assays	DrillholeA_Assays	
TUDDH-356	TS7142	TS7141	19	19	DrillholeA_Assays	DrillholeA_Assays	
TUDDH-357	TS6749	TS6748	23	20	DrillholeA_Assays	DrillholeA_Assays	
TUDDH-357	TS6650	TS6649	24	24	DrillholeA_Assays	DrillholeA_Assays	
TUDDH-357	TS6695	TS6694	24	24	DrillholeA_Assays	DrillholeA_Assays	
TUDDH-360	TS5550	TS5549	22	24	DrillholeA_Assays	DrillholeA_Assays	
TUDDH-360	TS5790	TS5789	23	23	DrillholeA_Assays	DrillholeA_Assays	

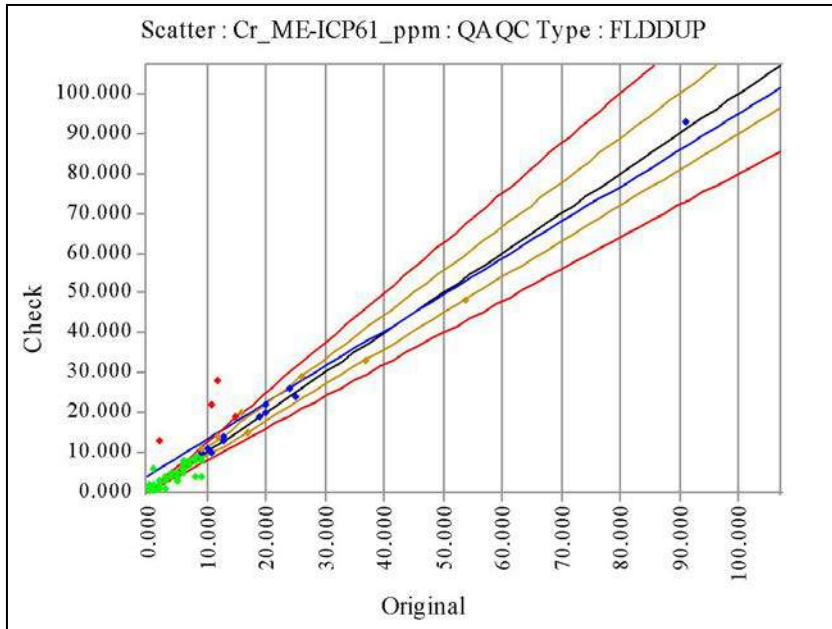

Cr_ME-ICP61_ppm	Original	Check
No of Analyses	23	
Mean	20.6522	22.7826
Median	15.0000	19.0000
Min	2.0000	10.0000
Max	91.0000	93.0000
Range	89.0000	83.0000
Variance	338.2268	302.9527
Coeff of Variation	0.8905	0.7640
Pop Std Dev	18.3909	17.4055
Bias	0.1032	
% Pop with AMPRD > 5%	78.2609	
% Pop with AMPRD > 10%	56.5217	
% Pop with AMPRD > 20%	21.7391	
Status	Pass	

◆ Warning ◆ Error

HOLEID	CHECKID	SAMPLEID	ORIGINAL VALUE	CHECK VALUE	DESPATCHNO	LABJOBNO	RETURNDATE
TUDDH-346	TS5511	TS5510	1	1	LionOne-157	SU12229295	06-Nov-2012
TUDDH-346	TS5526	TS5525	1	2	LionOne-157	SU12229295	06-Nov-2012
TUDDH-352	TS6064	TS6063	8	4	LionOne-160	SU12253094	19-Nov-2012
TUDDH-352	TS5938	TS5937	5	3	LionOne-159	SU12253091	13-Nov-2012
TUDDH-365	TS010064	TS010063	2	13	LionOne-203	SU13065895	03-May-2013
TUDDH-366	TS011149	TS010919	0.5	2	LionOne-206	SU13072577	17-May-2013
TUDDH-366	TS010661	TS010660	9	4	LionOne-206	SU13072577	17-May-2013
TUDDH-366	TS011073	TS010809	5	4	LionOne-206	SU13072577	17-May-2013
TUDDH-370	TS012296	TS012295	1	6	LionOne-212	SU13085886	07-Jun-2013
TUDDH-370	TS012246	TS012245	2	2	LionOne-212	SU13085886	07-Jun-2013
TUDDH-371	TS012450	TS012449	0.5	1	LionOne-213	SU13094511	07-Jun-2013
TUDDH-371	TS012596	TS012595	4	5	LionOne-213	SU13094511	07-Jun-2013
TUDDH-371	TS012683	TS012660	0.5	0.5	LionOne-213	SU13094511	07-Jun-2013
TUDDH-371	TS012644	TS012643	19	19	LionOne-213	SU13094511	07-Jun-2013
TUDDH-371	TS012749	TS012748	6	6	LionOne-213	SU13094511	07-Jun-2013
TUDDH-371	TS012550	TS012549	0.5	0.5	LionOne-213	SU13094511	07-Jun-2013
TUDDH-371	TS012346	TS012345	91	93	LionOne-213	SU13094511	07-Jun-2013
TUDDH-371	TS012393	TS012392	9	8	LionOne-213	SU13094511	07-Jun-2013
TUDDH-371	TS012698	TS012697	13	13	LionOne-213	SU13094511	07-Jun-2013
TUDDH-371	TS012496	TS012495	2	2	LionOne-213	SU13094511	07-Jun-2013
TUDDH-372	TS012792	TS012791	7	7	LionOne-214	SU13094516	18-Jun-2013
TUDDH-372	TS012950	TS012949	2	3	LionOne-214	SU13094516	18-Jun-2013
TUDDH-372	TS012839	TS012838	3	3	LionOne-214	SU13094516	18-Jun-2013
TUDDH-372	TS012900	TS012899	24	26	LionOne-214	SU13094516	18-Jun-2013
TUDDH-373	TS3399	TS3398	7	7	LionOne-215	SU13094519	21-Jun-2013
TUDDH-373	TS3449	TS3448	2	2	LionOne-215	SU13094519	21-Jun-2013
TUDDH-374	TS3550	TS3549	8	8	LionOne-216	SU13100460	21-Jun-2013
TUDDH-375	TS3500	TS3499	17	15	LionOne-217	SU13100462	20-Jun-2013
TUDDH-375	TS014300	TS014299	6	6	LionOne-236	SU13132388	15-Aug-2013

HOLEID	CHECKID	SAMPLEID	ORIGINAL VALUE	CHECK VALUE	DESPATCHNO	LABJOBNO	RETURNDATE
TUDDH-376	TS013045	TS013044	0.5	1	LionOne-219	SU13100468	26-Jun-2013
TUDDH-377	TS013000	TS012999	8	9	LionOne-220	SU13100469	26-Jun-2013
TUDDH-378	TS013099	TS013098	3	4	LionOne-221	SU13111911	02-Jul-2013
TUDDH-378	TS013149	TS013148	2	1	LionOne-221	SU13111911	02-Jul-2013
TUDDH-379	TS013192	TS013191	4	4	LionOne-222	SU13111914	10-Jul-2013
TUDDH-379	TS013246	TS013245	4	4	LionOne-222	SU13111914	10-Jul-2013
TUDDH-380	TS013350	TS013349	9	10	LionOne-223	SU13111918	15-Jul-2013
TUDDH-380	TS013391	TS013390	2	1	LionOne-223	SU13111918	15-Jul-2013
TUDDH-380	TS013298	TS013297	7	8	LionOne-223	SU13111918	15-Jul-2013
TUDDH-381	TS013446	TS013445	6	6	LionOne-225	SU13116708	19-Jul-2013
TUDDH-381	TS013492	TS013491	5	4	LionOne-225	SU13116708	19-Jul-2013
TUDDH-381	TS013548	TS013547	10	11	LionOne-225	SU13116708	19-Jul-2013
TUDDH-382	TS014346	TS014345	3	3	LionOne-236	SU13132388	15-Aug-2013
TUDDH-382	TS013592	TS013591	0.5	0.5	LionOne-226	SU13122940	19-Jul-2013
TUDDH-383	TS013650	TS013649	2	2	LionOne-227	SU13122942	25-Jul-2013
TUDDH-383	TS013686	TS013685	2	1	LionOne-227	SU13122942	25-Jul-2013
TUDDH-384	TS013795	TS013794	12	28	LionOne-228	SU13122945	24-Jul-2013
TUDDH-384	TS013747	TS013746	6	5	LionOne-228	SU13122945	24-Jul-2013
TUDDH-385	TS013842	TS013841	26	29	LionOne-230	SU13128731	31-Jul-2013
TUDDH-385	TS013880	TS013879	16	20	LionOne-230	SU13128731	31-Jul-2013
TUDDH-386	TS013940	TS013939	13	14	LionOne-231	SU13128734	30-Jul-2013
TUDDH-387	TS014050	TS014049	6	8	LionOne-232	SU13128735	30-Jul-2013
TUDDH-387	TS014100	TS014099	20	20	LionOne-232	SU13128735	30-Jul-2013
TUDDH-387	TS014000	TS013999	3	3	LionOne-232	SU13128735	30-Jul-2013
TUDDH-388	TS014149	TS014148	12	14	LionOne-233	SU13128739	05-Aug-2013
TUDDH-388	TS014184	TS014183	11	22	LionOne-233	SU13128739	05-Aug-2013
TUDDH-389	TS014238	TS014237	6	5	LionOne-234	SU13132380	05-Aug-2013
TUDDH-390A	TS014493	TS014492	54	48	LionOne-237	SU13132389	14-Aug-2013
TUDDH-390A	TS014450	TS014449	4	4	LionOne-237	SU13132389	14-Aug-2013
TUDDH-390A	TS014396	TS014395	1	2	LionOne-237	SU13132389	14-Aug-2013
TUDDH-391	TS014538	TS014537	25	24	LionOne-239	SU13143352	22-Aug-2013
TUDDH-391	TS014644	TS014643	11	10	LionOne-239	SU13143352	22-Aug-2013
TUDDH-391	TS014599	TS014598	9	10	LionOne-239	SU13143352	22-Aug-2013
TUDDH-392	TS014733	TS014732	9	9	LionOne-240	SU13149476	03-Sep-2013
TUDDH-392	TS014698	TS014697	8	8	LionOne-240	SU13149476	03-Sep-2013
TUDDH-392	TS014799	TS014798	37	33	LionOne-240	SU13149476	03-Sep-2013
TUDDH-393	TS014845	TS014844	6	7	LionOne-241	SU13149478	09-Sep-2013
TUDDH-394	TS014889	TS014888	0.5	0.5	LionOne-242	SU13152930	09-Sep-2013
TUDDH-395	TS014950	TS014949	0.5	0.5	LionOne-243	SU13152932	17-Sep-2013
TUDDH-395	TS014996	TS014995	0.5	1	LionOne-243	SU13152932	17-Sep-2013
TUDDH-396	TS015042	TS015041	0.5	0.5	LionOne-244	SU13152935	19-Sep-2013
TUDDH-397	TS015099	TS015098	6	6	LionOne-245	SU13164630	24-Sep-2013
TUDDH-397	TS015150	TS015149	20	22	LionOne-245	SU13164630	24-Sep-2013
TUDDH-398	TS015242	TS015241	5	5	LionOne-246	SU13164633	03-Oct-2013
TUDDH-398	TS015200	TS015199	5	5	LionOne-246	SU13164633	03-Oct-2013
TUDDH-399	TS015296	TS015295	7	8	LionOne-249	SU13172131	10-Oct-2013
TUDDH-399	TS015333	TS015332	4	5	LionOne-249	SU13172131	10-Oct-2013
TUDDH-400	TS015444	TS015443	9	11	LionOne-250	SU13172134	11-Oct-2013

HOLEID	CHECKID	SAMPLEID	ORIGINAL VALUE	CHECK VALUE	DESPATCHNO	LABJOBNO	RETURNDATE
TUDDH-400	TS015392	TS015391	15	19	LionOne-250	SU13172134	11-Oct-2013
TUDDH-401	TS015500	TS015499	6	7	LionOne-251	SU13180362	16-Oct-2013
TUDDH-401	TS015550	TS015549	6	5	LionOne-252	SU13180365	16-Oct-2013
TUDDH-403	TS015596	TS015595	3	1	LionOne-254	SU13182918	31-Oct-2013
TUDDH-404	TS015642	TS015641	1	0.5	LionOne-258	SU13189135	01-Nov-2013

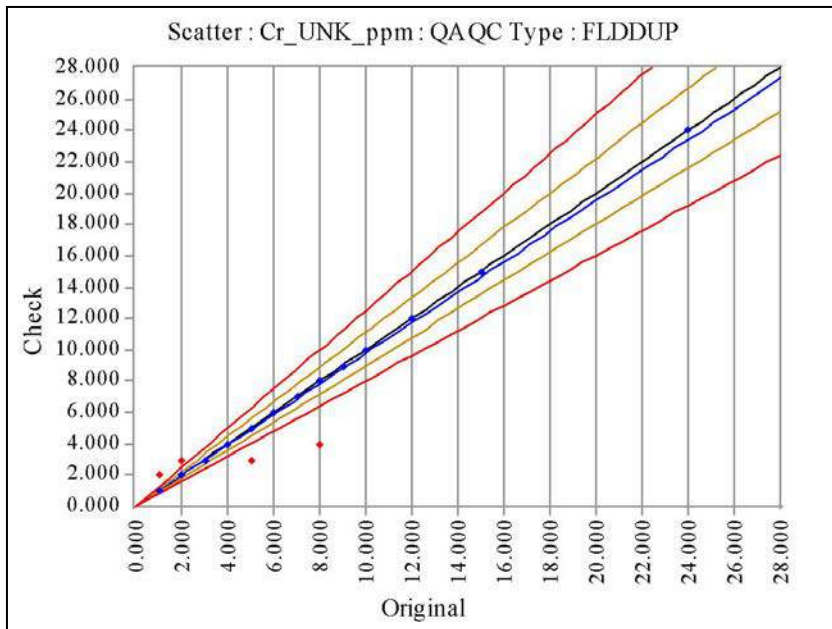

Cr_UNK_ppm	Original	Check
No of Analyses	50	
Mean	4.1600	4.0800
Median	3.0000	3.0000
Min	1.0000	1.0000
Max	24.0000	24.0000
Range	23.0000	23.0000
Variance	17.1344	16.6736
Coeff of Variation	0.9950	1.0008
Pop Std Dev	4.1394	4.0833
Bias	-0.0192	
% Pop with AMPRD > 5%	8.0000	
% Pop with AMPRD > 10%	8.0000	
% Pop with AMPRD > 20%	8.0000	
Status	Pass	

◆ Warning ◆ Error

HOLEID	CHECKID	SAMPLEID	ORIGINAL VALUE	CHECK VALUE	DESPATCHNO	LABJOBNO	RETURNDATE
TUDDH-341	TS7050	TS7049	2	2	DrillholeA_Assays	DrillholeA_Assays	
TUDDH-341	TS7091	TS7090	2	2	DrillholeA_Assays	DrillholeA_Assays	
TUDDH-341	TS6850	TS6849	6	6	DrillholeA_Assays	DrillholeA_Assays	
TUDDH-341	TS6800	TS6799	6	6	DrillholeA_Assays	DrillholeA_Assays	
TUDDH-343	TS4240	TS4239	4	4	DrillholeA_Assays	DrillholeA_Assays	
TUDDH-343	TS4350	TS4349	2	2	DrillholeA_Assays	DrillholeA_Assays	
TUDDH-343	TS4437	TS4436	2	2	DrillholeA_Assays	DrillholeA_Assays	
TUDDH-343	TS4406	TS4405	2	2	DrillholeA_Assays	DrillholeA_Assays	
TUDDH-343	TS4300	TS4299	2	2	DrillholeA_Assays	DrillholeA_Assays	
TUDDH-344	TS4647	TS4646	2	2	DrillholeA_Assays	DrillholeA_Assays	
TUDDH-344	TS4691	TS4690	3	3	DrillholeA_Assays	DrillholeA_Assays	
TUDDH-344	TS4490	TS4489	1	1	DrillholeA_Assays	DrillholeA_Assays	
TUDDH-344	TS4595	TS4594	2	3	DrillholeA_Assays	DrillholeA_Assays	
TUDDH-344	TS4543	TS4542	2	2	DrillholeA_Assays	DrillholeA_Assays	
TUDDH-346	TS5697	TS5696	2	2	DrillholeA_Assays	DrillholeA_Assays	
TUDDH-346	TS5100	TS5099	1	1	DrillholeA_Assays	DrillholeA_Assays	
TUDDH-346	TS5600	TS5599	1	1	DrillholeA_Assays	DrillholeA_Assays	
TUDDH-346	TS5748	TS5747	1	1	DrillholeA_Assays	DrillholeA_Assays	
TUDDH-346	TS5526	TS5525	1	2	DrillholeA_Assays	DrillholeA_Assays	
TUDDH-346	TS5650	TS5649	3	3	DrillholeA_Assays	DrillholeA_Assays	
TUDDH-346	TS5511	TS5510	1	1	DrillholeA_Assays	DrillholeA_Assays	
TUDDH-349	TS4200	TS4199	3	3	DrillholeA_Assays	DrillholeA_Assays	
TUDDH-349	TS4050	TS4049	3	3	DrillholeA_Assays	DrillholeA_Assays	
TUDDH-349	TS4100	TS4099	2	2	DrillholeA_Assays	DrillholeA_Assays	
TUDDH-350	TS4950	TS4949	2	2	DrillholeA_Assays	DrillholeA_Assays	
TUDDH-350	TS4754	TS4753	3	3	DrillholeA_Assays	DrillholeA_Assays	
TUDDH-350	TS5050	TS5049	1	1	DrillholeA_Assays	DrillholeA_Assays	
TUDDH-350	TS4793	TS4792	2	2	DrillholeA_Assays	DrillholeA_Assays	
TUDDH-350	TS4845	TS4844	1	1	DrillholeA_Assays	DrillholeA_Assays	

HOLEID	CHECKID	SAMPLEID	ORIGINAL VALUE	CHECK VALUE	DESPATCHNO	LABJOBNO	RETURNDATE
TUDDH-352	TS5900	TS5899	9	9	DrillholeA_Assays	DrillholeA_Assays	
TUDDH-352	TS5996	TS5995	7	7	DrillholeA_Assays	DrillholeA_Assays	
TUDDH-352	TS6064	TS6063	8	4	DrillholeA_Assays	DrillholeA_Assays	
TUDDH-352	TS6050	TS6049	6	6	DrillholeA_Assays	DrillholeA_Assays	
TUDDH-352	TS5950	TS5949	8	8	DrillholeA_Assays	DrillholeA_Assays	
TUDDH-352	TS5938	TS5937	5	3	DrillholeA_Assays	DrillholeA_Assays	
TUDDH-352	TS6092	TS6091	2	2	DrillholeA_Assays	DrillholeA_Assays	
TUDDH-352	TS6190	TS6189	6	6	DrillholeA_Assays	DrillholeA_Assays	
TUDDH-353	TS6400	TS6399	15	15	DrillholeA_Assays	DrillholeA_Assays	
TUDDH-353	TS6500	TS6499	4	4	DrillholeA_Assays	DrillholeA_Assays	
TUDDH-353	TS6350	TS6349	24	24	DrillholeA_Assays	DrillholeA_Assays	
TUDDH-353	TS6450	TS6449	6	6	DrillholeA_Assays	DrillholeA_Assays	
TUDDH-353	TS6892	TS6891	12	12	DrillholeA_Assays	DrillholeA_Assays	
TUDDH-353	TS6942	TS6941	5	5	DrillholeA_Assays	DrillholeA_Assays	
TUDDH-353	TS6550	TS6549	2	2	DrillholeA_Assays	DrillholeA_Assays	
TUDDH-356	TS7142	TS7141	4	4	DrillholeA_Assays	DrillholeA_Assays	
TUDDH-357	TS6695	TS6694	3	3	DrillholeA_Assays	DrillholeA_Assays	
TUDDH-357	TS6749	TS6748	1	1	DrillholeA_Assays	DrillholeA_Assays	
TUDDH-357	TS6650	TS6649	10	10	DrillholeA_Assays	DrillholeA_Assays	
TUDDH-360	TS5790	TS5789	3	3	DrillholeA_Assays	DrillholeA_Assays	
TUDDH-360	TS5550	TS5549	3	3	DrillholeA_Assays	DrillholeA_Assays	

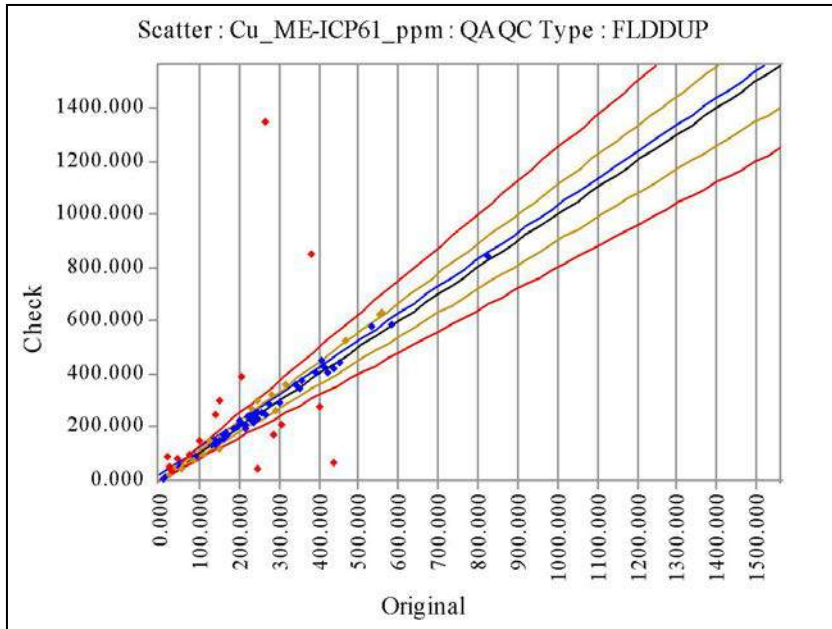

Cu_ME-ICP61_ppm	Original	Check
No of Analyses	82	
Mean	235.7561	258.6341
Median	226.0000	226.0000
Min	10.0000	10.0000
Max	826.0000	1350.0000
Range	816.0000	1340.0000
Variance	23178.0381	44289.7686
Coeff of Variation	0.6458	0.8137
Pop Std Dev	152.2434	210.4513
Bias	0.0970	
% Pop with AMPRD > 5%	62.1951	
% Pop with AMPRD > 10%	42.6829	
% Pop with AMPRD > 20%	23.1707	
Status	Pass	

◆ Warning ◆ Error

HOLEID	CHECKID	SAMPLEID	ORIGINAL VALUE	CHECK VALUE	DESPATCHNO	LABJOBNO	RETURNDATE
TUDDH-346	TS5526	TS5525	102	148	LionOne-157	SU12229295	06-Nov-2012
TUDDH-346	TS5511	TS5510	143	252	LionOne-157	SU12229295	06-Nov-2012
TUDDH-352	TS6064	TS6063	436	70	LionOne-160	SU12253094	19-Nov-2012
TUDDH-352	TS5938	TS5937	268	1350	LionOne-159	SU12253091	13-Nov-2012
TUDDH-365	TS010064	TS010063	246	47	LionOne-203	SU13065895	03-May-2013
TUDDH-366	TS011149	TS010919	207	390	LionOne-206	SU13072577	17-May-2013
TUDDH-366	TS011073	TS010809	231	244	LionOne-206	SU13072577	17-May-2013
TUDDH-366	TS010661	TS010660	237	219	LionOne-206	SU13072577	17-May-2013
TUDDH-370	TS012246	TS012245	234	229	LionOne-212	SU13085886	07-Jun-2013
TUDDH-370	TS012296	TS012295	166	169	LionOne-212	SU13085886	07-Jun-2013
TUDDH-371	TS012450	TS012449	439	423	LionOne-213	SU13094511	07-Jun-2013
TUDDH-371	TS012683	TS012660	24	50	LionOne-213	SU13094511	07-Jun-2013
TUDDH-371	TS012644	TS012643	267	245	LionOne-213	SU13094511	07-Jun-2013
TUDDH-371	TS012698	TS012697	141	150	LionOne-213	SU13094511	07-Jun-2013
TUDDH-371	TS012749	TS012748	352	345	LionOne-213	SU13094511	07-Jun-2013
TUDDH-371	TS012393	TS012392	421	409	LionOne-213	SU13094511	07-Jun-2013
TUDDH-371	TS012496	TS012495	826	846	LionOne-213	SU13094511	07-Jun-2013
TUDDH-371	TS012346	TS012345	255	254	LionOne-213	SU13094511	07-Jun-2013
TUDDH-371	TS012550	TS012549	551	624	LionOne-213	SU13094511	07-Jun-2013
TUDDH-371	TS012596	TS012595	583	590	LionOne-213	SU13094511	07-Jun-2013
TUDDH-372	TS012792	TS012791	217	214	LionOne-214	SU13094516	18-Jun-2013
TUDDH-372	TS012950	TS012949	139	132	LionOne-214	SU13094516	18-Jun-2013
TUDDH-372	TS012900	TS012899	206	215	LionOne-214	SU13094516	18-Jun-2013
TUDDH-372	TS012839	TS012838	406	450	LionOne-214	SU13094516	18-Jun-2013
TUDDH-373	TS3449	TS3448	283	323	LionOne-215	SU13094519	21-Jun-2013
TUDDH-373	TS3399	TS3398	535	581	LionOne-215	SU13094519	21-Jun-2013
TUDDH-374	TS3550	TS3549	390	406	LionOne-216	SU13100460	21-Jun-2013
TUDDH-375	TS3500	TS3499	248	298	LionOne-217	SU13100462	20-Jun-2013
TUDDH-375	TS014300	TS014299	228	232	LionOne-236	SU13132388	15-Aug-2013

HOLEID	CHECKID	SAMPLEID	ORIGINAL VALUE	CHECK VALUE	DESPATCHNO	LABJOBNO	RETURNDATE
TUDDH-376	TS013045	TS013044	560	636	LionOne-219	SU13100468	26-Jun-2013
TUDDH-377	TS013000	TS012999	301	296	LionOne-220	SU13100469	26-Jun-2013
TUDDH-378	TS013149	TS013148	161	174	LionOne-221	SU13111911	02-Jul-2013
TUDDH-378	TS013099	TS013098	358	377	LionOne-221	SU13111911	02-Jul-2013
TUDDH-379	TS013192	TS013191	221	242	LionOne-222	SU13111914	10-Jul-2013
TUDDH-379	TS013246	TS013245	224	241	LionOne-222	SU13111914	10-Jul-2013
TUDDH-380	TS013298	TS013297	466	524	LionOne-223	SU13111918	15-Jul-2013
TUDDH-380	TS013350	TS013349	309	210	LionOne-223	SU13111918	15-Jul-2013
TUDDH-380	TS013391	TS013390	150	305	LionOne-223	SU13111918	15-Jul-2013
TUDDH-381	TS013492	TS013491	210	214	LionOne-225	SU13116708	19-Jul-2013
TUDDH-381	TS013446	TS013445	172	174	LionOne-225	SU13116708	19-Jul-2013
TUDDH-381	TS013548	TS013547	187	194	LionOne-225	SU13116708	19-Jul-2013
TUDDH-382	TS014346	TS014345	414	433	LionOne-236	SU13132388	15-Aug-2013
TUDDH-382	TS013592	TS013591	151	149	LionOne-226	SU13122940	19-Jul-2013
TUDDH-383	TS013686	TS013685	401	276	LionOne-227	SU13122942	25-Jul-2013
TUDDH-383	TS013650	TS013649	455	448	LionOne-227	SU13122942	25-Jul-2013
TUDDH-384	TS013747	TS013746	19	87	LionOne-228	SU13122945	24-Jul-2013
TUDDH-384	TS013795	TS013794	47	84	LionOne-228	SU13122945	24-Jul-2013
TUDDH-385	TS013880	TS013879	88	73	LionOne-230	SU13128731	31-Jul-2013
TUDDH-385	TS013842	TS013841	167	179	LionOne-230	SU13128731	31-Jul-2013
TUDDH-386	TS013940	TS013939	201	223	LionOne-231	SU13128734	30-Jul-2013
TUDDH-387	TS014000	TS013999	151	123	LionOne-232	SU13128735	30-Jul-2013
TUDDH-387	TS014100	TS014099	56	45	LionOne-232	SU13128735	30-Jul-2013
TUDDH-387	TS014050	TS014049	49	49	LionOne-232	SU13128735	30-Jul-2013
TUDDH-388	TS014149	TS014148	15	14	LionOne-233	SU13128739	05-Aug-2013
TUDDH-388	TS014184	TS014183	23	21	LionOne-233	SU13128739	05-Aug-2013
TUDDH-389	TS014238	TS014237	236	230	LionOne-234	SU13132380	05-Aug-2013
TUDDH-390A	TS014493	TS014492	91	94	LionOne-237	SU13132389	14-Aug-2013
TUDDH-390A	TS014396	TS014395	37	44	LionOne-237	SU13132389	14-Aug-2013
TUDDH-390A	TS014450	TS014449	240	237	LionOne-237	SU13132389	14-Aug-2013
TUDDH-391	TS014538	TS014537	112	100	LionOne-239	SU13143352	22-Aug-2013
TUDDH-391	TS014599	TS014598	196	207	LionOne-239	SU13143352	22-Aug-2013
TUDDH-391	TS014644	TS014643	10	10	LionOne-239	SU13143352	22-Aug-2013
TUDDH-392	TS014733	TS014732	23	26	LionOne-240	SU13149476	03-Sep-2013
TUDDH-392	TS014799	TS014798	27	24	LionOne-240	SU13149476	03-Sep-2013
TUDDH-392	TS014698	TS014697	124	154	LionOne-240	SU13149476	03-Sep-2013
TUDDH-393	TS014845	TS014844	230	247	LionOne-241	SU13149478	09-Sep-2013
TUDDH-394	TS014889	TS014888	194	202	LionOne-242	SU13152930	09-Sep-2013
TUDDH-395	TS014996	TS014995	248	253	LionOne-243	SU13152932	17-Sep-2013
TUDDH-395	TS014950	TS014949	275	283	LionOne-243	SU13152932	17-Sep-2013
TUDDH-396	TS015042	TS015041	285	174	LionOne-244	SU13152935	19-Sep-2013
TUDDH-397	TS015150	TS015149	231	271	LionOne-245	SU13164630	24-Sep-2013
TUDDH-397	TS015099	TS015098	159	160	LionOne-245	SU13164630	24-Sep-2013
TUDDH-398	TS015200	TS015199	133	136	LionOne-246	SU13164633	03-Oct-2013
TUDDH-398	TS015242	TS015241	342	359	LionOne-246	SU13164633	03-Oct-2013
TUDDH-399	TS015296	TS015295	215	194	LionOne-249	SU13172131	10-Oct-2013
TUDDH-399	TS015333	TS015332	30	38	LionOne-249	SU13172131	10-Oct-2013
TUDDH-400	TS015444	TS015443	315	363	LionOne-250	SU13172134	11-Oct-2013

HOLEID	CHECKID	SAMPLEID	ORIGINAL VALUE	CHECK VALUE	DESPATCHNO	LABJOBNO	RETURNDATE
TUDDH-400	TS015392	TS015391	383	852	LionOne-250	SU13172134	11-Oct-2013
TUDDH-401	TS015500	TS015499	248	237	LionOne-251	SU13180362	16-Oct-2013
TUDDH-401	TS015550	TS015549	76	100	LionOne-252	SU13180365	16-Oct-2013
TUDDH-403	TS015596	TS015595	292	260	LionOne-254	SU13182918	31-Oct-2013
TUDDH-404	TS015642	TS015641	243	257	LionOne-258	SU13189135	01-Nov-2013

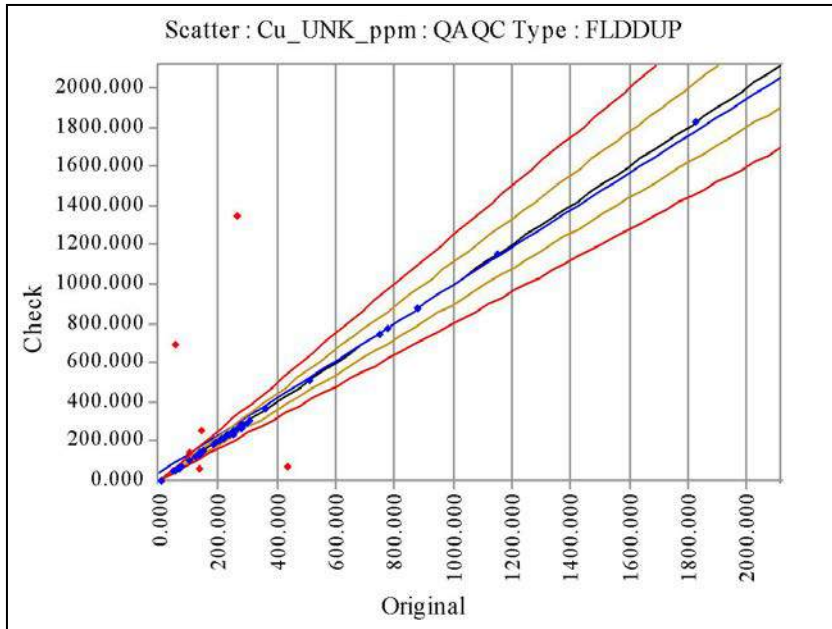

Cu_UNK_ppm	Original	Check
No of Analyses	50	
Mean	284.4200	312.4200
Median	223.5000	231.5000
Min	5.0000	5.0000
Max	1830.0000	1830.0000
Range	1825.0000	1825.0000
Variance	95747.4036	120312.8836
Coeff of Variation	1.0879	1.1102
Pop Std Dev	309.4308	346.8615
Bias	0.0984	
% Pop with AMPRD > 5%	16.0000	
% Pop with AMPRD > 10%	12.0000	
% Pop with AMPRD > 20%	12.0000	
Status	Pass	

◆ Warning ◆ Error

HOLEID	CHECKID	SAMPLEID	ORIGINAL VALUE	CHECK VALUE	DESPATCHNO	LABJOBNO	RETURNDATE
TUDDH-341	TS6850	TS6849	1830	1830	DrillholeA_Assays	DrillholeA_Assays	
TUDDH-341	TS6800	TS6799	747	747	DrillholeA_Assays	DrillholeA_Assays	
TUDDH-341	TS7091	TS7090	254	254	DrillholeA_Assays	DrillholeA_Assays	
TUDDH-341	TS7050	TS7049	256	256	DrillholeA_Assays	DrillholeA_Assays	
TUDDH-343	TS4300	TS4299	63	63	DrillholeA_Assays	DrillholeA_Assays	
TUDDH-343	TS4406	TS4405	65	65	DrillholeA_Assays	DrillholeA_Assays	
TUDDH-343	TS4240	TS4239	774	774	DrillholeA_Assays	DrillholeA_Assays	
TUDDH-343	TS4437	TS4436	139	64	DrillholeA_Assays	DrillholeA_Assays	
TUDDH-343	TS4350	TS4349	52	52	DrillholeA_Assays	DrillholeA_Assays	
TUDDH-344	TS4543	TS4542	152	152	DrillholeA_Assays	DrillholeA_Assays	
TUDDH-344	TS4595	TS4594	56	692	DrillholeA_Assays	DrillholeA_Assays	
TUDDH-344	TS4691	TS4690	138	138	DrillholeA_Assays	DrillholeA_Assays	
TUDDH-344	TS4647	TS4646	140	140	DrillholeA_Assays	DrillholeA_Assays	
TUDDH-344	TS4490	TS4489	76	76	DrillholeA_Assays	DrillholeA_Assays	
TUDDH-346	TS5100	TS5099	881	881	DrillholeA_Assays	DrillholeA_Assays	
TUDDH-346	TS5650	TS5649	182	182	DrillholeA_Assays	DrillholeA_Assays	
TUDDH-346	TS5526	TS5525	102	148	DrillholeA_Assays	DrillholeA_Assays	
TUDDH-346	TS5511	TS5510	143	252	DrillholeA_Assays	DrillholeA_Assays	
TUDDH-346	TS5600	TS5599	202	202	DrillholeA_Assays	DrillholeA_Assays	
TUDDH-346	TS5748	TS5747	48	48	DrillholeA_Assays	DrillholeA_Assays	
TUDDH-346	TS5697	TS5696	146	146	DrillholeA_Assays	DrillholeA_Assays	
TUDDH-349	TS4200	TS4199	232	232	DrillholeA_Assays	DrillholeA_Assays	
TUDDH-349	TS4100	TS4099	307	307	DrillholeA_Assays	DrillholeA_Assays	
TUDDH-349	TS4050	TS4049	286	286	DrillholeA_Assays	DrillholeA_Assays	
TUDDH-350	TS5050	TS5049	286	286	DrillholeA_Assays	DrillholeA_Assays	
TUDDH-350	TS4793	TS4792	238	238	DrillholeA_Assays	DrillholeA_Assays	
TUDDH-350	TS4754	TS4753	265	265	DrillholeA_Assays	DrillholeA_Assays	
TUDDH-350	TS4845	TS4844	5	5	DrillholeA_Assays	DrillholeA_Assays	
TUDDH-350	TS4950	TS4949	231	231	DrillholeA_Assays	DrillholeA_Assays	

HOLEID	CHECKID	SAMPLEID	ORIGINAL VALUE	CHECK VALUE	DESPATCHNO	LABJOBNO	RETURNDATE
TUDDH-352	TS5900	TS5899	136	136	DrillholeA_Assays	DrillholeA_Assays	
TUDDH-352	TS5996	TS5995	75	75	DrillholeA_Assays	DrillholeA_Assays	
TUDDH-352	TS5950	TS5949	513	513	DrillholeA_Assays	DrillholeA_Assays	
TUDDH-352	TS6190	TS6189	134	134	DrillholeA_Assays	DrillholeA_Assays	
TUDDH-352	TS5938	TS5937	268	1350	DrillholeA_Assays	DrillholeA_Assays	
TUDDH-352	TS6050	TS6049	298	298	DrillholeA_Assays	DrillholeA_Assays	
TUDDH-352	TS6092	TS6091	258	258	DrillholeA_Assays	DrillholeA_Assays	
TUDDH-352	TS6064	TS6063	436	70	DrillholeA_Assays	DrillholeA_Assays	
TUDDH-353	TS6500	TS6499	1150	1150	DrillholeA_Assays	DrillholeA_Assays	
TUDDH-353	TS6550	TS6549	364	364	DrillholeA_Assays	DrillholeA_Assays	
TUDDH-353	TS6450	TS6449	216	216	DrillholeA_Assays	DrillholeA_Assays	
TUDDH-353	TS6400	TS6399	211	211	DrillholeA_Assays	DrillholeA_Assays	
TUDDH-353	TS6942	TS6941	194	194	DrillholeA_Assays	DrillholeA_Assays	
TUDDH-353	TS6350	TS6349	268	268	DrillholeA_Assays	DrillholeA_Assays	
TUDDH-353	TS6892	TS6891	124	124	DrillholeA_Assays	DrillholeA_Assays	
TUDDH-356	TS7142	TS7141	103	103	DrillholeA_Assays	DrillholeA_Assays	
TUDDH-357	TS6695	TS6694	282	282	DrillholeA_Assays	DrillholeA_Assays	
TUDDH-357	TS6749	TS6748	282	264	DrillholeA_Assays	DrillholeA_Assays	
TUDDH-357	TS6650	TS6649	122	122	DrillholeA_Assays	DrillholeA_Assays	
TUDDH-360	TS5550	TS5549	252	238	DrillholeA_Assays	DrillholeA_Assays	
TUDDH-360	TS5790	TS5789	239	239	DrillholeA_Assays	DrillholeA_Assays	

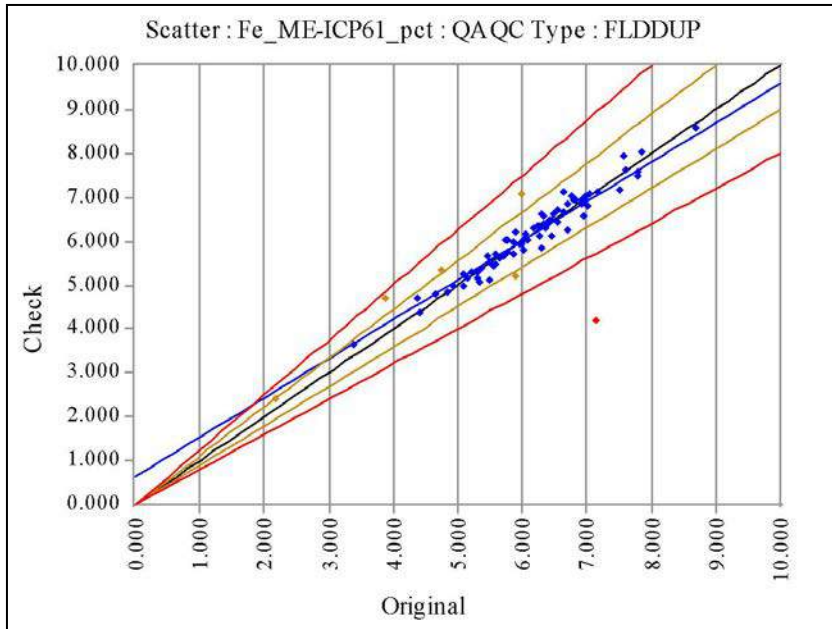

Fe_ME-ICP61_pct	Original	Check
No of Analyses	82	
Mean	6.0677	6.0615
Median	6.1450	6.1300
Min	2.1800	2.4400
Max	8.7000	8.5900
Range	6.5200	6.1500
Variance	1.0379	0.9924
Coeff of Variation	0.1679	0.1644
Pop Std Dev	1.0188	0.9962
Bias	-0.0010	
% Pop with AMPRD > 5%	18.2927	
% Pop with AMPRD > 10%	7.3171	
% Pop with AMPRD > 20%	1.2195	
Status	Pass	

◆ Warning ◆ Error

HOLEID	CHECKID	SAMPLEID	ORIGINAL VALUE	CHECK VALUE	DESPATCHNO	LABJOBNO	RETURNDATE
TUDDH-346	TS5511	TS5510	3.87	4.7	LionOne-157	SU12229295	06-Nov-2012
TUDDH-346	TS5526	TS5525	3.37	3.65	LionOne-157	SU12229295	06-Nov-2012
TUDDH-352	TS6064	TS6063	5.49	5.1	LionOne-160	SU12253094	19-Nov-2012
TUDDH-352	TS5938	TS5937	5.9	5.21	LionOne-159	SU12253091	13-Nov-2012
TUDDH-365	TS010064	TS010063	5.99	7.07	LionOne-203	SU13065895	03-May-2013
TUDDH-366	TS011073	TS010809	5.34	5.08	LionOne-206	SU13072577	17-May-2013
TUDDH-366	TS010661	TS010660	5.97	5.94	LionOne-206	SU13072577	17-May-2013
TUDDH-366	TS011149	TS010919	5.08	4.96	LionOne-206	SU13072577	17-May-2013
TUDDH-370	TS012246	TS012245	6	5.99	LionOne-212	SU13085886	07-Jun-2013
TUDDH-370	TS012296	TS012295	5.3	5.14	LionOne-212	SU13085886	07-Jun-2013
TUDDH-371	TS012450	TS012449	6.28	6.36	LionOne-213	SU13094511	07-Jun-2013
TUDDH-371	TS012644	TS012643	7.59	7.95	LionOne-213	SU13094511	07-Jun-2013
TUDDH-371	TS012393	TS012392	7.01	6.82	LionOne-213	SU13094511	07-Jun-2013
TUDDH-371	TS012596	TS012595	6.25	6.33	LionOne-213	SU13094511	07-Jun-2013
TUDDH-371	TS012698	TS012697	5.74	6.01	LionOne-213	SU13094511	07-Jun-2013
TUDDH-371	TS012683	TS012660	5.89	6.2	LionOne-213	SU13094511	07-Jun-2013
TUDDH-371	TS012749	TS012748	6.01	5.82	LionOne-213	SU13094511	07-Jun-2013
TUDDH-371	TS012346	TS012345	7.05	7.06	LionOne-213	SU13094511	07-Jun-2013
TUDDH-371	TS012550	TS012549	5.64	5.61	LionOne-213	SU13094511	07-Jun-2013
TUDDH-371	TS012496	TS012495	4.85	4.83	LionOne-213	SU13094511	07-Jun-2013
TUDDH-372	TS012950	TS012949	5.23	5.3	LionOne-214	SU13094516	18-Jun-2013
TUDDH-372	TS012839	TS012838	5.55	5.42	LionOne-214	SU13094516	18-Jun-2013
TUDDH-372	TS012792	TS012791	7.17	7.14	LionOne-214	SU13094516	18-Jun-2013
TUDDH-372	TS012900	TS012899	7.81	7.57	LionOne-214	SU13094516	18-Jun-2013
TUDDH-373	TS3399	TS3398	6.35	6.56	LionOne-215	SU13094519	21-Jun-2013
TUDDH-373	TS3449	TS3448	5.38	5.37	LionOne-215	SU13094519	21-Jun-2013
TUDDH-374	TS3550	TS3549	5.59	5.47	LionOne-216	SU13100460	21-Jun-2013
TUDDH-375	TS3500	TS3499	6.45	6.47	LionOne-217	SU13100462	20-Jun-2013
TUDDH-375	TS014300	TS014299	6.32	6.38	LionOne-236	SU13132388	15-Aug-2013

HOLEID	CHECKID	SAMPLEID	ORIGINAL VALUE	CHECK VALUE	DESPATCHNO	LABJOBNO	RETURNDATE
TUDDH-376	TS013045	TS013044	4.37	4.72	LionOne-219	SU13100468	26-Jun-2013
TUDDH-377	TS013000	TS012999	6.34	6.57	LionOne-220	SU13100469	26-Jun-2013
TUDDH-378	TS013099	TS013098	5.79	6.01	LionOne-221	SU13111911	02-Jul-2013
TUDDH-378	TS013149	TS013148	4.41	4.38	LionOne-221	SU13111911	02-Jul-2013
TUDDH-379	TS013246	TS013245	6.1	6.01	LionOne-222	SU13111914	10-Jul-2013
TUDDH-379	TS013192	TS013191	6.39	6.37	LionOne-222	SU13111914	10-Jul-2013
TUDDH-380	TS013391	TS013390	6.55	6.46	LionOne-223	SU13111918	15-Jul-2013
TUDDH-380	TS013350	TS013349	7.81	7.49	LionOne-223	SU13111918	15-Jul-2013
TUDDH-380	TS013298	TS013297	4.76	5.34	LionOne-223	SU13111918	15-Jul-2013
TUDDH-381	TS013446	TS013445	5.3	5.3	LionOne-225	SU13116708	19-Jul-2013
TUDDH-381	TS013492	TS013491	5.7	5.66	LionOne-225	SU13116708	19-Jul-2013
TUDDH-381	TS013548	TS013547	7.85	8.04	LionOne-225	SU13116708	19-Jul-2013
TUDDH-382	TS013592	TS013591	8.7	8.59	LionOne-226	SU13122940	19-Jul-2013
TUDDH-382	TS014346	TS014345	5.47	5.66	LionOne-236	SU13132388	15-Aug-2013
TUDDH-383	TS013686	TS013685	5.77	5.75	LionOne-227	SU13122942	25-Jul-2013
TUDDH-383	TS013650	TS013649	4.93	4.98	LionOne-227	SU13122942	25-Jul-2013
TUDDH-384	TS013795	TS013794	6.95	6.59	LionOne-228	SU13122945	24-Jul-2013
TUDDH-384	TS013747	TS013746	5.09	5.23	LionOne-228	SU13122945	24-Jul-2013
TUDDH-385	TS013880	TS013879	6.64	7.13	LionOne-230	SU13128731	31-Jul-2013
TUDDH-385	TS013842	TS013841	6.19	6.28	LionOne-230	SU13128731	31-Jul-2013
TUDDH-386	TS013940	TS013939	5.58	5.69	LionOne-231	SU13128734	30-Jul-2013
TUDDH-387	TS014050	TS014049	6.84	6.93	LionOne-232	SU13128735	30-Jul-2013
TUDDH-387	TS014100	TS014099	6.78	7.05	LionOne-232	SU13128735	30-Jul-2013
TUDDH-387	TS014000	TS013999	5.17	5.18	LionOne-232	SU13128735	30-Jul-2013
TUDDH-388	TS014149	TS014148	6.5	6.61	LionOne-233	SU13128739	05-Aug-2013
TUDDH-388	TS014184	TS014183	6.94	6.95	LionOne-233	SU13128739	05-Aug-2013
TUDDH-389	TS014238	TS014237	5.87	5.69	LionOne-234	SU13132380	05-Aug-2013
TUDDH-390A	TS014493	TS014492	7.62	7.63	LionOne-237	SU13132389	14-Aug-2013
TUDDH-390A	TS014450	TS014449	6.01	6.03	LionOne-237	SU13132389	14-Aug-2013
TUDDH-390A	TS014396	TS014395	5.99	5.93	LionOne-237	SU13132389	14-Aug-2013
TUDDH-391	TS014644	TS014643	4.86	4.85	LionOne-239	SU13143352	22-Aug-2013
TUDDH-391	TS014599	TS014598	7	6.95	LionOne-239	SU13143352	22-Aug-2013
TUDDH-391	TS014538	TS014537	6.26	6.13	LionOne-239	SU13143352	22-Aug-2013
TUDDH-392	TS014698	TS014697	6.66	6.67	LionOne-240	SU13149476	03-Sep-2013
TUDDH-392	TS014733	TS014732	6.43	6.48	LionOne-240	SU13149476	03-Sep-2013
TUDDH-392	TS014799	TS014798	6.98	7.05	LionOne-240	SU13149476	03-Sep-2013
TUDDH-393	TS014845	TS014844	6.38	6.28	LionOne-241	SU13149478	09-Sep-2013
TUDDH-394	TS014889	TS014888	5.88	6	LionOne-242	SU13152930	09-Sep-2013
TUDDH-395	TS014950	TS014949	6.36	6.37	LionOne-243	SU13152932	17-Sep-2013
TUDDH-395	TS014996	TS014995	4.66	4.79	LionOne-243	SU13152932	17-Sep-2013
TUDDH-396	TS015042	TS015041	7.13	4.22	LionOne-244	SU13152935	19-Sep-2013
TUDDH-397	TS015150	TS015149	7.53	7.18	LionOne-245	SU13164630	24-Sep-2013
TUDDH-397	TS015099	TS015098	6.46	6.13	LionOne-245	SU13164630	24-Sep-2013
TUDDH-398	TS015200	TS015199	6.07	6.16	LionOne-246	SU13164633	03-Oct-2013
TUDDH-398	TS015242	TS015241	6.93	6.85	LionOne-246	SU13164633	03-Oct-2013
TUDDH-399	TS015296	TS015295	6.56	6.72	LionOne-249	SU13172131	10-Oct-2013
TUDDH-399	TS015333	TS015332	6.72	6.26	LionOne-249	SU13172131	10-Oct-2013
TUDDH-400	TS015392	TS015391	6.3	6.6	LionOne-250	SU13172134	11-Oct-2013

HOLEID	CHECKID	SAMPLEID	ORIGINAL VALUE	CHECK VALUE	DESPATCHNO	LABJOBNO	RETURNDATE
TUDDH-400	TS015444	TS015443	6.72	6.84	LionOne-250	SU13172134	11-Oct-2013
TUDDH-401	TS015500	TS015499	6.79	6.94	LionOne-251	SU13180362	16-Oct-2013
TUDDH-401	TS015550	TS015549	2.18	2.44	LionOne-252	SU13180365	16-Oct-2013
TUDDH-403	TS015596	TS015595	6.3	5.86	LionOne-254	SU13182918	31-Oct-2013
TUDDH-404	TS015642	TS015641	5.51	5.51	LionOne-258	SU13189135	01-Nov-2013

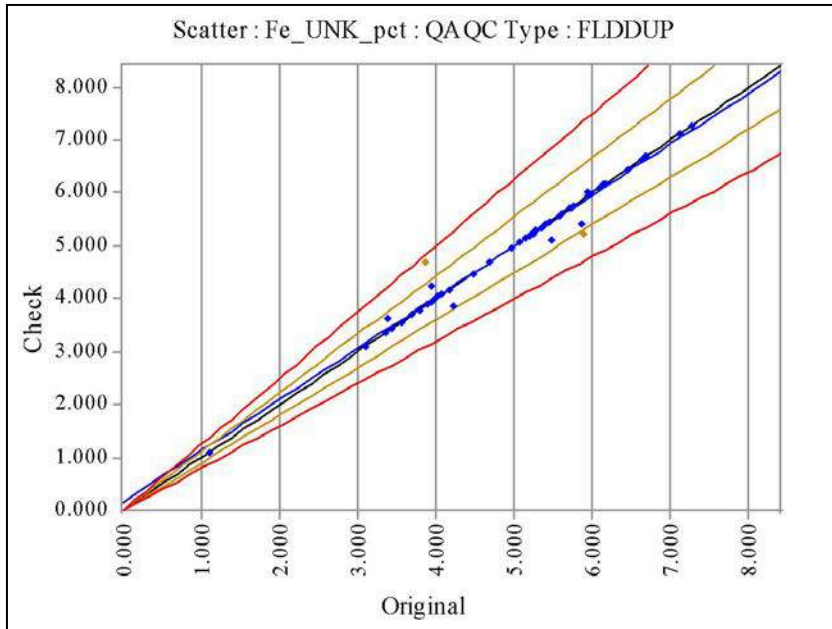

Fe_UNK_pct	Original	Check
No of Analyses	50	
Mean	5.0026	4.9946
Median	5.2300	5.2000
Min	1.0900	1.0900
Max	7.2800	7.2800
Range	6.1900	6.1900
Variance	1.4204	1.3553
Coeff of Variation	0.2382	0.2331
Pop Std Dev	1.1918	1.1642
Bias	-0.0016	
% Pop with AMPRD > 5%	14.0000	
% Pop with AMPRD > 10%	4.0000	
% Pop with AMPRD > 20%	0.0000	
Status	Pass	

◆ Warning ◆ Error

HOLEID	CHECKID	SAMPLEID	ORIGINAL VALUE	CHECK VALUE	DESPATCHNO	LABJOBNO	RETURNDATE
TUDDH-341	TS7091	TS7090	5.6	5.6	DrillholeA_Assays	DrillholeA_Assays	
TUDDH-341	TS6850	TS6849	5.19	5.19	DrillholeA_Assays	DrillholeA_Assays	
TUDDH-341	TS7050	TS7049	5.93	5.93	DrillholeA_Assays	DrillholeA_Assays	
TUDDH-341	TS6800	TS6799	5.24	5.24	DrillholeA_Assays	DrillholeA_Assays	
TUDDH-343	TS4437	TS4436	4.22	3.87	DrillholeA_Assays	DrillholeA_Assays	
TUDDH-343	TS4240	TS4239	4.47	4.47	DrillholeA_Assays	DrillholeA_Assays	
TUDDH-343	TS4300	TS4299	3.55	3.55	DrillholeA_Assays	DrillholeA_Assays	
TUDDH-343	TS4350	TS4349	3.98	3.98	DrillholeA_Assays	DrillholeA_Assays	
TUDDH-343	TS4406	TS4405	3.35	3.35	DrillholeA_Assays	DrillholeA_Assays	
TUDDH-344	TS4691	TS4690	3.94	3.94	DrillholeA_Assays	DrillholeA_Assays	
TUDDH-344	TS4490	TS4489	3.1	3.1	DrillholeA_Assays	DrillholeA_Assays	
TUDDH-344	TS4595	TS4594	3.95	4.23	DrillholeA_Assays	DrillholeA_Assays	
TUDDH-344	TS4647	TS4646	4.17	4.17	DrillholeA_Assays	DrillholeA_Assays	
TUDDH-344	TS4543	TS4542	4.03	4.03	DrillholeA_Assays	DrillholeA_Assays	
TUDDH-346	TS5100	TS5099	4.97	4.97	DrillholeA_Assays	DrillholeA_Assays	
TUDDH-346	TS5526	TS5525	3.37	3.65	DrillholeA_Assays	DrillholeA_Assays	
TUDDH-346	TS5650	TS5649	3.9	3.9	DrillholeA_Assays	DrillholeA_Assays	
TUDDH-346	TS5697	TS5696	3.7	3.7	DrillholeA_Assays	DrillholeA_Assays	
TUDDH-346	TS5600	TS5599	3.79	3.79	DrillholeA_Assays	DrillholeA_Assays	
TUDDH-346	TS5748	TS5747	3.43	3.43	DrillholeA_Assays	DrillholeA_Assays	
TUDDH-346	TS5511	TS5510	3.87	4.7	DrillholeA_Assays	DrillholeA_Assays	
TUDDH-349	TS4200	TS4199	5.4	5.4	DrillholeA_Assays	DrillholeA_Assays	
TUDDH-349	TS4100	TS4099	5.98	5.98	DrillholeA_Assays	DrillholeA_Assays	
TUDDH-349	TS4050	TS4049	6.64	6.64	DrillholeA_Assays	DrillholeA_Assays	
TUDDH-350	TS5050	TS5049	4.08	4.08	DrillholeA_Assays	DrillholeA_Assays	
TUDDH-350	TS4793	TS4792	5.46	5.46	DrillholeA_Assays	DrillholeA_Assays	
TUDDH-350	TS4950	TS4949	5.08	5.08	DrillholeA_Assays	DrillholeA_Assays	
TUDDH-350	TS4845	TS4844	1.09	1.09	DrillholeA_Assays	DrillholeA_Assays	
TUDDH-350	TS4754	TS4753	5.76	5.76	DrillholeA_Assays	DrillholeA_Assays	

HOLEID	CHECKID	SAMPLEID	ORIGINAL VALUE	CHECK VALUE	DESPATCHNO	LABJOBNO	RETURNDATE
TUDDH-352	TS6190	TS6189	5.98	5.98	DrillholeA_Assays	DrillholeA_Assays	
TUDDH-352	TS6092	TS6091	5.28	5.28	DrillholeA_Assays	DrillholeA_Assays	
TUDDH-352	TS5950	TS5949	5.15	5.15	DrillholeA_Assays	DrillholeA_Assays	
TUDDH-352	TS6050	TS6049	5.34	5.34	DrillholeA_Assays	DrillholeA_Assays	
TUDDH-352	TS6064	TS6063	5.49	5.1	DrillholeA_Assays	DrillholeA_Assays	
TUDDH-352	TS5938	TS5937	5.9	5.21	DrillholeA_Assays	DrillholeA_Assays	
TUDDH-352	TS5900	TS5899	5.71	5.71	DrillholeA_Assays	DrillholeA_Assays	
TUDDH-352	TS5996	TS5995	5.73	5.73	DrillholeA_Assays	DrillholeA_Assays	
TUDDH-353	TS6350	TS6349	6.69	6.69	DrillholeA_Assays	DrillholeA_Assays	
TUDDH-353	TS6450	TS6449	5.58	5.58	DrillholeA_Assays	DrillholeA_Assays	
TUDDH-353	TS6942	TS6941	6.1	6.1	DrillholeA_Assays	DrillholeA_Assays	
TUDDH-353	TS6892	TS6891	7.13	7.13	DrillholeA_Assays	DrillholeA_Assays	
TUDDH-353	TS6500	TS6499	4.68	4.68	DrillholeA_Assays	DrillholeA_Assays	
TUDDH-353	TS6550	TS6549	5.22	5.22	DrillholeA_Assays	DrillholeA_Assays	
TUDDH-353	TS6400	TS6399	6.18	6.18	DrillholeA_Assays	DrillholeA_Assays	
TUDDH-356	TS7142	TS7141	5.06	5.06	DrillholeA_Assays	DrillholeA_Assays	
TUDDH-357	TS6695	TS6694	6.45	6.45	DrillholeA_Assays	DrillholeA_Assays	
TUDDH-357	TS6650	TS6649	7.28	7.28	DrillholeA_Assays	DrillholeA_Assays	
TUDDH-357	TS6749	TS6748	5.86	5.41	DrillholeA_Assays	DrillholeA_Assays	
TUDDH-360	TS5550	TS5549	5.93	6.02	DrillholeA_Assays	DrillholeA_Assays	
TUDDH-360	TS5790	TS5789	6.15	6.15	DrillholeA_Assays	DrillholeA_Assays	

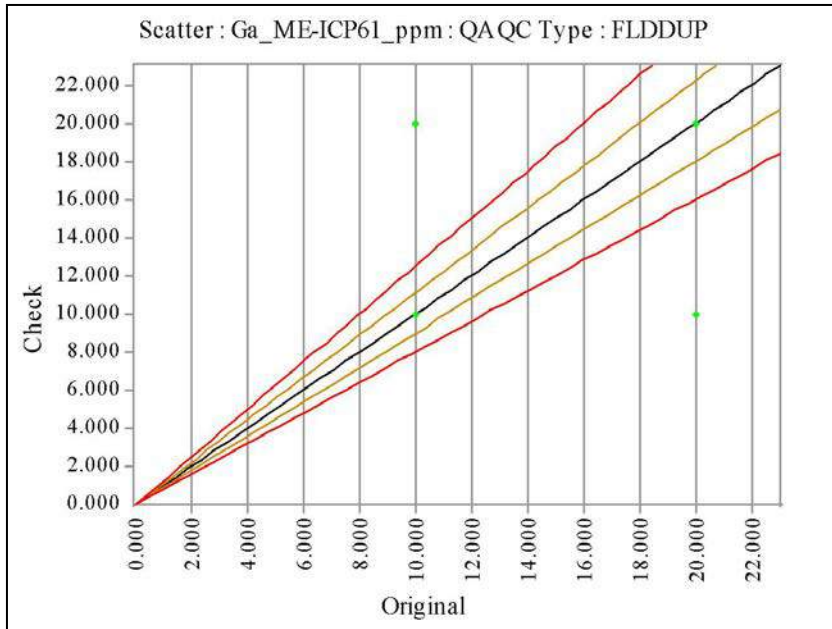

Ga_ME-ICP61_ppm	Original	Check
No of Analyses	0	
Mean		
Median		
Min		
Max		
Range		
Variance		
Coeff of Variation		
Pop Std Dev		
Bias		
% Pop with AMPRD > 5%		
% Pop with AMPRD > 10%		
% Pop with AMPRD > 20%		
Status	Pass	

◆ Warning ◆ Error

HOLEID	CHECKID	SAMPLEID	ORIGINAL VALUE	CHECK VALUE	DESPATCHNO	LABJOBNO	RETURNDATE
TUDDH-346	TS5511	TS5510	10	20	LionOne-157	SU12229295	06-Nov-2012
TUDDH-346	TS5526	TS5525	20	20	LionOne-157	SU12229295	06-Nov-2012
TUDDH-352	TS6064	TS6063	10	20	LionOne-160	SU12253094	19-Nov-2012
TUDDH-352	TS5938	TS5937	20	20	LionOne-159	SU12253091	13-Nov-2012
TUDDH-365	TS010064	TS010063	20	20	LionOne-203	SU13065895	03-May-2013
TUDDH-366	TS010661	TS010660	20	20	LionOne-206	SU13072577	17-May-2013
TUDDH-366	TS011073	TS010809	20	20	LionOne-206	SU13072577	17-May-2013
TUDDH-366	TS011149	TS010919	20	20	LionOne-206	SU13072577	17-May-2013
TUDDH-370	TS012296	TS012295	10	20	LionOne-212	SU13085886	07-Jun-2013
TUDDH-370	TS012246	TS012245	10	20	LionOne-212	SU13085886	07-Jun-2013
TUDDH-371	TS012644	TS012643	20	10	LionOne-213	SU13094511	07-Jun-2013
TUDDH-371	TS012683	TS012660	20	20	LionOne-213	SU13094511	07-Jun-2013
TUDDH-371	TS012596	TS012595	10	10	LionOne-213	SU13094511	07-Jun-2013
TUDDH-371	TS012698	TS012697	20	20	LionOne-213	SU13094511	07-Jun-2013
TUDDH-371	TS012749	TS012748	20	20	LionOne-213	SU13094511	07-Jun-2013
TUDDH-371	TS012496	TS012495	20	10	LionOne-213	SU13094511	07-Jun-2013
TUDDH-371	TS012393	TS012392	20	20	LionOne-213	SU13094511	07-Jun-2013
TUDDH-371	TS012346	TS012345	10	10	LionOne-213	SU13094511	07-Jun-2013
TUDDH-371	TS012450	TS012449	20	20	LionOne-213	SU13094511	07-Jun-2013
TUDDH-371	TS012550	TS012549	10	10	LionOne-213	SU13094511	07-Jun-2013
TUDDH-372	TS012839	TS012838	20	10	LionOne-214	SU13094516	18-Jun-2013
TUDDH-372	TS012900	TS012899	20	20	LionOne-214	SU13094516	18-Jun-2013
TUDDH-372	TS012792	TS012791	20	20	LionOne-214	SU13094516	18-Jun-2013
TUDDH-372	TS012950	TS012949	20	20	LionOne-214	SU13094516	18-Jun-2013
TUDDH-373	TS3449	TS3448	10	20	LionOne-215	SU13094519	21-Jun-2013
TUDDH-373	TS3399	TS3398	10	20	LionOne-215	SU13094519	21-Jun-2013
TUDDH-374	TS3550	TS3549	20	20	LionOne-216	SU13100460	21-Jun-2013
TUDDH-375	TS3500	TS3499	20	20	LionOne-217	SU13100462	20-Jun-2013
TUDDH-375	TS014300	TS014299	20	20	LionOne-236	SU13132388	15-Aug-2013

HOLEID	CHECKID	SAMPLEID	ORIGINAL VALUE	CHECK VALUE	DESPATCHNO	LABJOBNO	RETURNDATE
TUDDH-376	TS013045	TS013044	20	20	LionOne-219	SU13100468	26-Jun-2013
TUDDH-377	TS013000	TS012999	20	20	LionOne-220	SU13100469	26-Jun-2013
TUDDH-378	TS013149	TS013148	20	20	LionOne-221	SU13111911	02-Jul-2013
TUDDH-378	TS013099	TS013098	10	10	LionOne-221	SU13111911	02-Jul-2013
TUDDH-379	TS013192	TS013191	20	20	LionOne-222	SU13111914	10-Jul-2013
TUDDH-379	TS013246	TS013245	20	20	LionOne-222	SU13111914	10-Jul-2013
TUDDH-380	TS013298	TS013297	10	10	LionOne-223	SU13111918	15-Jul-2013
TUDDH-380	TS013350	TS013349	20	20	LionOne-223	SU13111918	15-Jul-2013
TUDDH-380	TS013391	TS013390	20	10	LionOne-223	SU13111918	15-Jul-2013
TUDDH-381	TS013492	TS013491	20	20	LionOne-225	SU13116708	19-Jul-2013
TUDDH-381	TS013548	TS013547	20	20	LionOne-225	SU13116708	19-Jul-2013
TUDDH-381	TS013446	TS013445	10	10	LionOne-225	SU13116708	19-Jul-2013
TUDDH-382	TS013592	TS013591	20	20	LionOne-226	SU13122940	19-Jul-2013
TUDDH-382	TS014346	TS014345	10	20	LionOne-236	SU13132388	15-Aug-2013
TUDDH-383	TS013650	TS013649	20	20	LionOne-227	SU13122942	25-Jul-2013
TUDDH-383	TS013686	TS013685	20	20	LionOne-227	SU13122942	25-Jul-2013
TUDDH-384	TS013795	TS013794	20	10	LionOne-228	SU13122945	24-Jul-2013
TUDDH-384	TS013747	TS013746	20	20	LionOne-228	SU13122945	24-Jul-2013
TUDDH-385	TS013880	TS013879	20	20	LionOne-230	SU13128731	31-Jul-2013
TUDDH-385	TS013842	TS013841	20	20	LionOne-230	SU13128731	31-Jul-2013
TUDDH-386	TS013940	TS013939	20	20	LionOne-231	SU13128734	30-Jul-2013
TUDDH-387	TS014100	TS014099	20	20	LionOne-232	SU13128735	30-Jul-2013
TUDDH-387	TS014050	TS014049	20	20	LionOne-232	SU13128735	30-Jul-2013
TUDDH-387	TS014000	TS013999	10	10	LionOne-232	SU13128735	30-Jul-2013
TUDDH-388	TS014149	TS014148	20	20	LionOne-233	SU13128739	05-Aug-2013
TUDDH-388	TS014184	TS014183	20	20	LionOne-233	SU13128739	05-Aug-2013
TUDDH-389	TS014238	TS014237	10	10	LionOne-234	SU13132380	05-Aug-2013
TUDDH-390A	TS014493	TS014492	20	20	LionOne-237	SU13132389	14-Aug-2013
TUDDH-390A	TS014396	TS014395	20	20	LionOne-237	SU13132389	14-Aug-2013
TUDDH-390A	TS014450	TS014449	20	20	LionOne-237	SU13132389	14-Aug-2013
TUDDH-391	TS014538	TS014537	20	20	LionOne-239	SU13143352	22-Aug-2013
TUDDH-391	TS014644	TS014643	20	20	LionOne-239	SU13143352	22-Aug-2013
TUDDH-391	TS014599	TS014598	20	20	LionOne-239	SU13143352	22-Aug-2013
TUDDH-392	TS014733	TS014732	20	20	LionOne-240	SU13149476	03-Sep-2013
TUDDH-392	TS014799	TS014798	20	20	LionOne-240	SU13149476	03-Sep-2013
TUDDH-392	TS014698	TS014697	20	20	LionOne-240	SU13149476	03-Sep-2013
TUDDH-393	TS014845	TS014844	20	20	LionOne-241	SU13149478	09-Sep-2013
TUDDH-394	TS014889	TS014888	20	20	LionOne-242	SU13152930	09-Sep-2013
TUDDH-395	TS014950	TS014949	20	20	LionOne-243	SU13152932	17-Sep-2013
TUDDH-395	TS014996	TS014995	20	20	LionOne-243	SU13152932	17-Sep-2013
TUDDH-396	TS015042	TS015041	20	20	LionOne-244	SU13152935	19-Sep-2013
TUDDH-397	TS015099	TS015098	20	20	LionOne-245	SU13164630	24-Sep-2013
TUDDH-397	TS015150	TS015149	20	20	LionOne-245	SU13164630	24-Sep-2013
TUDDH-398	TS015242	TS015241	20	20	LionOne-246	SU13164633	03-Oct-2013
TUDDH-398	TS015200	TS015199	20	20	LionOne-246	SU13164633	03-Oct-2013
TUDDH-399	TS015333	TS015332	20	20	LionOne-249	SU13172131	10-Oct-2013
TUDDH-399	TS015296	TS015295	20	20	LionOne-249	SU13172131	10-Oct-2013
TUDDH-400	TS015444	TS015443	20	20	LionOne-250	SU13172134	11-Oct-2013

HOLEID	CHECKID	SAMPLEID	ORIGINAL VALUE	CHECK VALUE	DESPATCHNO	LABJOBNO	RETURNDATE
TUDDH-400	TS015392	TS015391	20	20	LionOne-250	SU13172134	11-Oct-2013
TUDDH-401	TS015500	TS015499	20	20	LionOne-251	SU13180362	16-Oct-2013
TUDDH-401	TS015550	TS015549	10	10	LionOne-252	SU13180365	16-Oct-2013
TUDDH-403	TS015596	TS015595	20	20	LionOne-254	SU13182918	31-Oct-2013
TUDDH-404	TS015642	TS015641	20	20	LionOne-258	SU13189135	01-Nov-2013

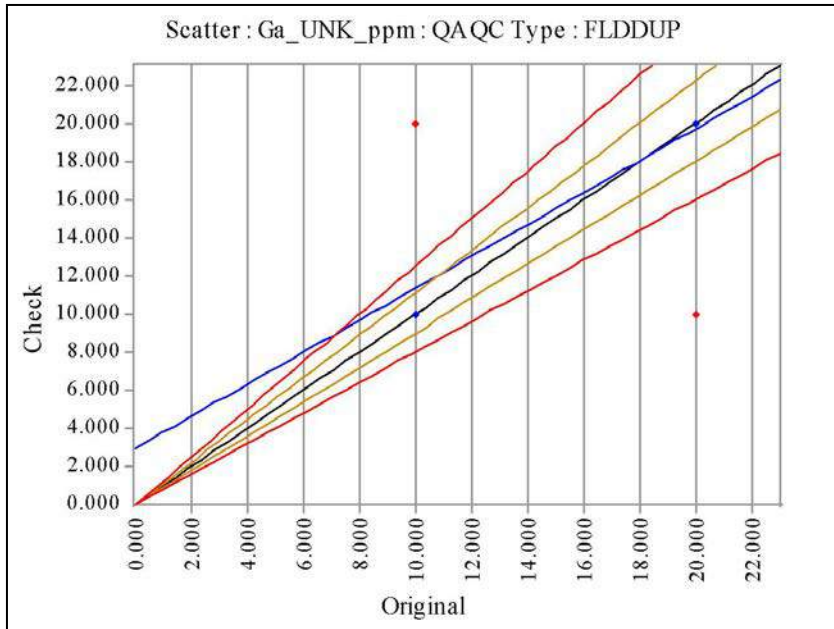

Ga_UNK_ppm	Original	Check
No of Analyses	50	
Mean	17.0000	17.2000
Median	20.0000	20.0000
Min	10.0000	10.0000
Max	20.0000	20.0000
Range	10.0000	10.0000
Variance	21.0000	20.1600
Coeff of Variation	0.2696	0.2610
Pop Std Dev	4.5826	4.4900
Bias	0.0118	
% Pop with AMPRD > 5%	6.0000	
% Pop with AMPRD > 10%	6.0000	
% Pop with AMPRD > 20%	6.0000	
Status	Pass	

◆ Warning ◆ Error

HOLEID	CHECKID	SAMPLEID	ORIGINAL VALUE	CHECK VALUE	DESPATCHNO	LABJOBNO	RETURNDATE
TUDDH-341	TS6850	TS6849	10	10	DrillholeA_Assays	DrillholeA_Assays	
TUDDH-341	TS7050	TS7049	10	10	DrillholeA_Assays	DrillholeA_Assays	
TUDDH-341	TS7091	TS7090	20	20	DrillholeA_Assays	DrillholeA_Assays	
TUDDH-341	TS6800	TS6799	20	20	DrillholeA_Assays	DrillholeA_Assays	
TUDDH-343	TS4240	TS4239	20	20	DrillholeA_Assays	DrillholeA_Assays	
TUDDH-343	TS4300	TS4299	10	10	DrillholeA_Assays	DrillholeA_Assays	
TUDDH-343	TS4350	TS4349	20	20	DrillholeA_Assays	DrillholeA_Assays	
TUDDH-343	TS4437	TS4436	20	20	DrillholeA_Assays	DrillholeA_Assays	
TUDDH-343	TS4406	TS4405	10	10	DrillholeA_Assays	DrillholeA_Assays	
TUDDH-344	TS4543	TS4542	20	20	DrillholeA_Assays	DrillholeA_Assays	
TUDDH-344	TS4647	TS4646	20	20	DrillholeA_Assays	DrillholeA_Assays	
TUDDH-344	TS4691	TS4690	20	20	DrillholeA_Assays	DrillholeA_Assays	
TUDDH-344	TS4595	TS4594	20	20	DrillholeA_Assays	DrillholeA_Assays	
TUDDH-344	TS4490	TS4489	20	20	DrillholeA_Assays	DrillholeA_Assays	
TUDDH-346	TS5511	TS5510	10	20	DrillholeA_Assays	DrillholeA_Assays	
TUDDH-346	TS5748	TS5747	10	10	DrillholeA_Assays	DrillholeA_Assays	
TUDDH-346	TS5100	TS5099	10	10	DrillholeA_Assays	DrillholeA_Assays	
TUDDH-346	TS5697	TS5696	10	10	DrillholeA_Assays	DrillholeA_Assays	
TUDDH-346	TS5526	TS5525	20	20	DrillholeA_Assays	DrillholeA_Assays	
TUDDH-346	TS5650	TS5649	10	10	DrillholeA_Assays	DrillholeA_Assays	
TUDDH-346	TS5600	TS5599	20	20	DrillholeA_Assays	DrillholeA_Assays	
TUDDH-349	TS4200	TS4199	20	20	DrillholeA_Assays	DrillholeA_Assays	
TUDDH-349	TS4050	TS4049	20	20	DrillholeA_Assays	DrillholeA_Assays	
TUDDH-349	TS4100	TS4099	20	20	DrillholeA_Assays	DrillholeA_Assays	
TUDDH-350	TS4845	TS4844	20	20	DrillholeA_Assays	DrillholeA_Assays	
TUDDH-350	TS4793	TS4792	20	20	DrillholeA_Assays	DrillholeA_Assays	
TUDDH-350	TS4950	TS4949	10	10	DrillholeA_Assays	DrillholeA_Assays	
TUDDH-350	TS4754	TS4753	20	20	DrillholeA_Assays	DrillholeA_Assays	
TUDDH-350	TS5050	TS5049	20	20	DrillholeA_Assays	DrillholeA_Assays	

HOLEID	CHECKID	SAMPLEID	ORIGINAL VALUE	CHECK VALUE	DESPATCHNO	LABJOBNO	RETURNDATE
TUDDH-352	TS5900	TS5899	20	20	DrillholeA_Assays	DrillholeA_Assays	
TUDDH-352	TS6064	TS6063	10	20	DrillholeA_Assays	DrillholeA_Assays	
TUDDH-352	TS5996	TS5995	20	20	DrillholeA_Assays	DrillholeA_Assays	
TUDDH-352	TS5938	TS5937	20	20	DrillholeA_Assays	DrillholeA_Assays	
TUDDH-352	TS6092	TS6091	20	20	DrillholeA_Assays	DrillholeA_Assays	
TUDDH-352	TS5950	TS5949	20	20	DrillholeA_Assays	DrillholeA_Assays	
TUDDH-352	TS6190	TS6189	20	20	DrillholeA_Assays	DrillholeA_Assays	
TUDDH-352	TS6050	TS6049	20	20	DrillholeA_Assays	DrillholeA_Assays	
TUDDH-353	TS6550	TS6549	10	10	DrillholeA_Assays	DrillholeA_Assays	
TUDDH-353	TS6500	TS6499	10	10	DrillholeA_Assays	DrillholeA_Assays	
TUDDH-353	TS6400	TS6399	20	20	DrillholeA_Assays	DrillholeA_Assays	
TUDDH-353	TS6350	TS6349	20	20	DrillholeA_Assays	DrillholeA_Assays	
TUDDH-353	TS6942	TS6941	20	20	DrillholeA_Assays	DrillholeA_Assays	
TUDDH-353	TS6450	TS6449	20	20	DrillholeA_Assays	DrillholeA_Assays	
TUDDH-353	TS6892	TS6891	20	20	DrillholeA_Assays	DrillholeA_Assays	
TUDDH-356	TS7142	TS7141	10	10	DrillholeA_Assays	DrillholeA_Assays	
TUDDH-357	TS6749	TS6748	20	20	DrillholeA_Assays	DrillholeA_Assays	
TUDDH-357	TS6650	TS6649	20	20	DrillholeA_Assays	DrillholeA_Assays	
TUDDH-357	TS6695	TS6694	20	20	DrillholeA_Assays	DrillholeA_Assays	
TUDDH-360	TS5790	TS5789	10	10	DrillholeA_Assays	DrillholeA_Assays	
TUDDH-360	TS5550	TS5549	20	10	DrillholeA_Assays	DrillholeA_Assays	

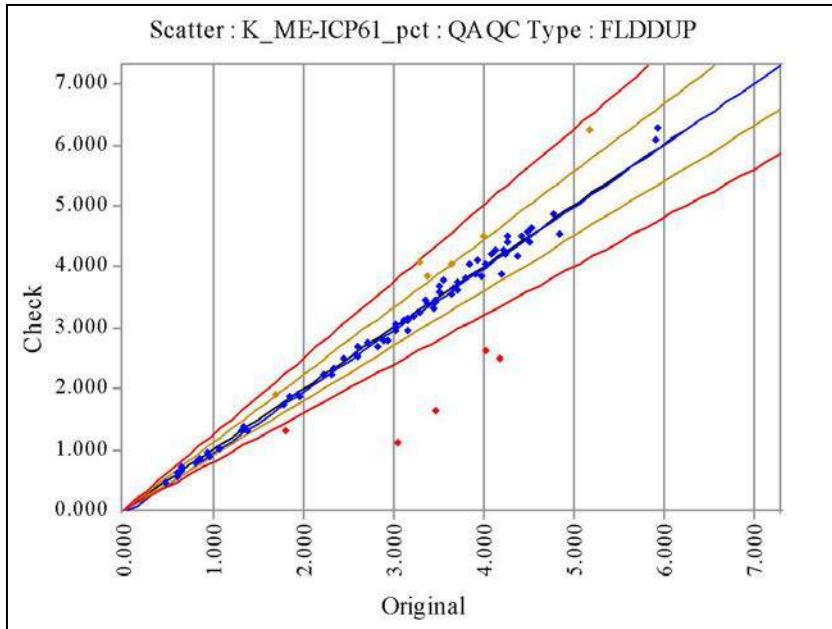

K_ME-ICP61_pct	Original	Check
No of Analyses	82	
Mean	3.0544	3.0077
Median	3.3250	3.1850
Min	0.4600	0.4700
Max	5.9400	6.2900
Range	5.4800	5.8200
Variance	1.6819	1.9050
Coeff of Variation	0.4246	0.4589
Pop Std Dev	1.2969	1.3802
Bias	-0.0153	
% Pop with AMPRD > 5%	28.0488	
% Pop with AMPRD > 10%	14.6341	
% Pop with AMPRD > 20%	7.3171	
Status	Pass	

◆ Warning ◆ Error

HOLEID	CHECKID	SAMPLEID	ORIGINAL VALUE	CHECK VALUE	DESPATCHNO	LABJOBNO	RETURNDATE
TUDDH-346	TS5526	TS5525	5.94	6.29	LionOne-157	SU12229295	06-Nov-2012
TUDDH-346	TS5511	TS5510	5.19	6.25	LionOne-157	SU12229295	06-Nov-2012
TUDDH-352	TS6064	TS6063	3.47	1.63	LionOne-160	SU12253094	19-Nov-2012
TUDDH-352	TS5938	TS5937	3.3	4.08	LionOne-159	SU12253091	13-Nov-2012
TUDDH-365	TS010064	TS010063	3.04	1.11	LionOne-203	SU13065895	03-May-2013
TUDDH-366	TS011149	TS010919	4	4.51	LionOne-206	SU13072577	17-May-2013
TUDDH-366	TS010661	TS010660	3.51	3.67	LionOne-206	SU13072577	17-May-2013
TUDDH-366	TS011073	TS010809	3.39	3.85	LionOne-206	SU13072577	17-May-2013
TUDDH-370	TS012296	TS012295	3.48	3.46	LionOne-212	SU13085886	07-Jun-2013
TUDDH-370	TS012246	TS012245	3.22	3.2	LionOne-212	SU13085886	07-Jun-2013
TUDDH-371	TS012698	TS012697	3.56	3.79	LionOne-213	SU13094511	07-Jun-2013
TUDDH-371	TS012749	TS012748	3.45	3.33	LionOne-213	SU13094511	07-Jun-2013
TUDDH-371	TS012644	TS012643	1.81	1.31	LionOne-213	SU13094511	07-Jun-2013
TUDDH-371	TS012596	TS012595	4.27	4.42	LionOne-213	SU13094511	07-Jun-2013
TUDDH-371	TS012450	TS012449	3.02	2.97	LionOne-213	SU13094511	07-Jun-2013
TUDDH-371	TS012683	TS012660	1.96	1.86	LionOne-213	SU13094511	07-Jun-2013
TUDDH-371	TS012496	TS012495	4.49	4.57	LionOne-213	SU13094511	07-Jun-2013
TUDDH-371	TS012550	TS012549	4.1	4.22	LionOne-213	SU13094511	07-Jun-2013
TUDDH-371	TS012346	TS012345	2.23	2.24	LionOne-213	SU13094511	07-Jun-2013
TUDDH-371	TS012393	TS012392	3.12	3.12	LionOne-213	SU13094511	07-Jun-2013
TUDDH-372	TS012792	TS012791	3.68	3.65	LionOne-214	SU13094516	18-Jun-2013
TUDDH-372	TS012900	TS012899	1.39	1.3	LionOne-214	SU13094516	18-Jun-2013
TUDDH-372	TS012950	TS012949	4.28	4.49	LionOne-214	SU13094516	18-Jun-2013
TUDDH-372	TS012839	TS012838	2.82	2.68	LionOne-214	SU13094516	18-Jun-2013
TUDDH-373	TS3399	TS3398	5.91	6.08	LionOne-215	SU13094519	21-Jun-2013
TUDDH-373	TS3449	TS3448	4.54	4.63	LionOne-215	SU13094519	21-Jun-2013
TUDDH-374	TS3550	TS3549	3.92	3.88	LionOne-216	SU13100460	21-Jun-2013
TUDDH-375	TS3500	TS3499	2.45	2.5	LionOne-217	SU13100462	20-Jun-2013
TUDDH-375	TS014300	TS014299	3.72	3.75	LionOne-236	SU13132388	15-Aug-2013

HOLEID	CHECKID	SAMPLEID	ORIGINAL VALUE	CHECK VALUE	DESPATCHNO	LABJOBNO	RETURNDATE
TUDDH-376	TS013045	TS013044	1.69	1.92	LionOne-219	SU13100468	26-Jun-2013
TUDDH-377	TS013000	TS012999	2.71	2.77	LionOne-220	SU13100469	26-Jun-2013
TUDDH-378	TS013149	TS013148	3.84	4.04	LionOne-221	SU13111911	02-Jul-2013
TUDDH-378	TS013099	TS013098	4.14	4.29	LionOne-221	SU13111911	02-Jul-2013
TUDDH-379	TS013192	TS013191	3.99	3.85	LionOne-222	SU13111914	10-Jul-2013
TUDDH-379	TS013246	TS013245	4.43	4.49	LionOne-222	SU13111914	10-Jul-2013
TUDDH-380	TS013298	TS013297	3.65	4.06	LionOne-223	SU13111918	15-Jul-2013
TUDDH-380	TS013350	TS013349	4.03	2.64	LionOne-223	SU13111918	15-Jul-2013
TUDDH-380	TS013391	TS013390	3.29	3.25	LionOne-223	SU13111918	15-Jul-2013
TUDDH-381	TS013446	TS013445	4.02	4.03	LionOne-225	SU13116708	19-Jul-2013
TUDDH-381	TS013492	TS013491	4.24	4.21	LionOne-225	SU13116708	19-Jul-2013
TUDDH-381	TS013548	TS013547	0.81	0.79	LionOne-225	SU13116708	19-Jul-2013
TUDDH-382	TS014346	TS014345	3.95	4.12	LionOne-236	SU13132388	15-Aug-2013
TUDDH-382	TS013592	TS013591	0.59	0.56	LionOne-226	SU13122940	19-Jul-2013
TUDDH-383	TS013686	TS013685	3.17	2.95	LionOne-227	SU13122942	25-Jul-2013
TUDDH-383	TS013650	TS013649	2.31	2.23	LionOne-227	SU13122942	25-Jul-2013
TUDDH-384	TS013795	TS013794	1.33	1.37	LionOne-228	SU13122945	24-Jul-2013
TUDDH-384	TS013747	TS013746	4.86	4.53	LionOne-228	SU13122945	24-Jul-2013
TUDDH-385	TS013842	TS013841	2.6	2.68	LionOne-230	SU13128731	31-Jul-2013
TUDDH-385	TS013880	TS013879	0.46	0.47	LionOne-230	SU13128731	31-Jul-2013
TUDDH-386	TS013940	TS013939	3.03	3.07	LionOne-231	SU13128734	30-Jul-2013
TUDDH-387	TS014000	TS013999	4.51	4.39	LionOne-232	SU13128735	30-Jul-2013
TUDDH-387	TS014050	TS014049	0.63	0.63	LionOne-232	SU13128735	30-Jul-2013
TUDDH-387	TS014100	TS014099	0.65	0.65	LionOne-232	SU13128735	30-Jul-2013
TUDDH-388	TS014149	TS014148	0.93	0.94	LionOne-233	SU13128739	05-Aug-2013
TUDDH-388	TS014184	TS014183	1.78	1.73	LionOne-233	SU13128739	05-Aug-2013
TUDDH-389	TS014238	TS014237	3.15	3.17	LionOne-234	SU13132380	05-Aug-2013
TUDDH-390A	TS014493	TS014492	0.95	0.9	LionOne-237	SU13132389	14-Aug-2013
TUDDH-390A	TS014396	TS014395	0.6	0.61	LionOne-237	SU13132389	14-Aug-2013
TUDDH-390A	TS014450	TS014449	3.65	3.54	LionOne-237	SU13132389	14-Aug-2013
TUDDH-391	TS014538	TS014537	1.07	1.02	LionOne-239	SU13143352	22-Aug-2013
TUDDH-391	TS014644	TS014643	0.85	0.84	LionOne-239	SU13143352	22-Aug-2013
TUDDH-391	TS014599	TS014598	4.79	4.88	LionOne-239	SU13143352	22-Aug-2013
TUDDH-392	TS014698	TS014697	1.31	1.33	LionOne-240	SU13149476	03-Sep-2013
TUDDH-392	TS014799	TS014798	1.93	1.92	LionOne-240	SU13149476	03-Sep-2013
TUDDH-392	TS014733	TS014732	1.85	1.88	LionOne-240	SU13149476	03-Sep-2013
TUDDH-393	TS014845	TS014844	2.6	2.54	LionOne-241	SU13149478	09-Sep-2013
TUDDH-394	TS014889	TS014888	4.22	4.27	LionOne-242	SU13152930	09-Sep-2013
TUDDH-395	TS014996	TS014995	3.81	3.8	LionOne-243	SU13152932	17-Sep-2013
TUDDH-395	TS014950	TS014949	3.16	3.14	LionOne-243	SU13152932	17-Sep-2013
TUDDH-396	TS015042	TS015041	4.18	2.5	LionOne-244	SU13152935	19-Sep-2013
TUDDH-397	TS015150	TS015149	0.65	0.72	LionOne-245	SU13164630	24-Sep-2013
TUDDH-397	TS015099	TS015098	2.94	2.81	LionOne-245	SU13164630	24-Sep-2013
TUDDH-398	TS015242	TS015241	3.47	3.43	LionOne-246	SU13164633	03-Oct-2013
TUDDH-398	TS015200	TS015199	2.9	2.81	LionOne-246	SU13164633	03-Oct-2013
TUDDH-399	TS015296	TS015295	2.59	2.56	LionOne-249	SU13172131	10-Oct-2013
TUDDH-399	TS015333	TS015332	4.21	3.89	LionOne-249	SU13172131	10-Oct-2013
TUDDH-400	TS015444	TS015443	3.51	3.58	LionOne-250	SU13172134	11-Oct-2013

HOLEID	CHECKID	SAMPLEID	ORIGINAL VALUE	CHECK VALUE	DESPATCHNO	LABJOBNO	RETURNDATE
TUDDH-400	TS015392	TS015391	2.34	2.35	LionOne-250	SU13172134	11-Oct-2013
TUDDH-401	TS015500	TS015499	3.35	3.45	LionOne-251	SU13180362	16-Oct-2013
TUDDH-401	TS015550	TS015549	4.38	4.17	LionOne-252	SU13180365	16-Oct-2013
TUDDH-403	TS015596	TS015595	3.71	3.63	LionOne-254	SU13182918	31-Oct-2013
TUDDH-404	TS015642	TS015641	3.39	3.39	LionOne-258	SU13189135	01-Nov-2013

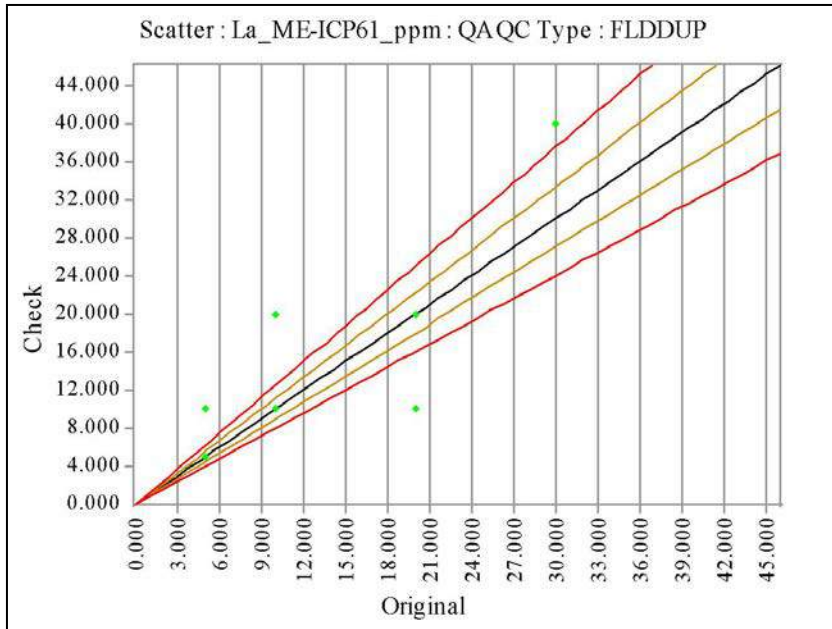

La_ME-ICP61_ppm	Original	Check
No of Analyses	0	
Mean		
Median		
Min		
Max		
Range		
Variance		
Coeff of Variation		
Pop Std Dev		
Bias		
% Pop with AMPRD > 5%		
% Pop with AMPRD > 10%		
% Pop with AMPRD > 20%		
Status	Pass	

◆ Warning ◆ Error

HOLEID	CHECKID	SAMPLEID	ORIGINAL VALUE	CHECK VALUE	DESPATCHNO	LABJOBNO	RETURNDATE
TUDDH-346	TS5511	TS5510	10	10	LionOne-157	SU12229295	06-Nov-2012
TUDDH-346	TS5526	TS5525	10	10	LionOne-157	SU12229295	06-Nov-2012
TUDDH-352	TS6064	TS6063	10	10	LionOne-160	SU12253094	19-Nov-2012
TUDDH-352	TS5938	TS5937	10	10	LionOne-159	SU12253091	13-Nov-2012
TUDDH-365	TS010064	TS010063	10	10	LionOne-203	SU13065895	03-May-2013
TUDDH-366	TS011073	TS010809	10	10	LionOne-206	SU13072577	17-May-2013
TUDDH-366	TS011149	TS010919	10	10	LionOne-206	SU13072577	17-May-2013
TUDDH-366	TS010661	TS010660	10	10	LionOne-206	SU13072577	17-May-2013
TUDDH-370	TS012246	TS012245	10	10	LionOne-212	SU13085886	07-Jun-2013
TUDDH-370	TS012296	TS012295	5	5	LionOne-212	SU13085886	07-Jun-2013
TUDDH-371	TS012698	TS012697	10	10	LionOne-213	SU13094511	07-Jun-2013
TUDDH-371	TS012749	TS012748	20	20	LionOne-213	SU13094511	07-Jun-2013
TUDDH-371	TS012450	TS012449	10	10	LionOne-213	SU13094511	07-Jun-2013
TUDDH-371	TS012683	TS012660	10	10	LionOne-213	SU13094511	07-Jun-2013
TUDDH-371	TS012596	TS012595	10	10	LionOne-213	SU13094511	07-Jun-2013
TUDDH-371	TS012393	TS012392	10	10	LionOne-213	SU13094511	07-Jun-2013
TUDDH-371	TS012550	TS012549	10	10	LionOne-213	SU13094511	07-Jun-2013
TUDDH-371	TS012644	TS012643	10	10	LionOne-213	SU13094511	07-Jun-2013
TUDDH-371	TS012496	TS012495	10	10	LionOne-213	SU13094511	07-Jun-2013
TUDDH-371	TS012346	TS012345	10	10	LionOne-213	SU13094511	07-Jun-2013
TUDDH-372	TS012792	TS012791	10	10	LionOne-214	SU13094516	18-Jun-2013
TUDDH-372	TS012950	TS012949	10	10	LionOne-214	SU13094516	18-Jun-2013
TUDDH-372	TS012900	TS012899	10	10	LionOne-214	SU13094516	18-Jun-2013
TUDDH-372	TS012839	TS012838	10	20	LionOne-214	SU13094516	18-Jun-2013
TUDDH-373	TS3449	TS3448	10	10	LionOne-215	SU13094519	21-Jun-2013
TUDDH-373	TS3399	TS3398	10	10	LionOne-215	SU13094519	21-Jun-2013
TUDDH-374	TS3550	TS3549	20	20	LionOne-216	SU13100460	21-Jun-2013
TUDDH-375	TS3500	TS3499	10	10	LionOne-217	SU13100462	20-Jun-2013
TUDDH-375	TS014300	TS014299	10	10	LionOne-236	SU13132388	15-Aug-2013

HOLEID	CHECKID	SAMPLEID	ORIGINAL VALUE	CHECK VALUE	DESPATCHNO	LABJOBNO	RETURNDATE
TUDDH-376	TS013045	TS013044	10	10	LionOne-219	SU13100468	26-Jun-2013
TUDDH-377	TS013000	TS012999	10	10	LionOne-220	SU13100469	26-Jun-2013
TUDDH-378	TS013149	TS013148	10	10	LionOne-221	SU13111911	02-Jul-2013
TUDDH-378	TS013099	TS013098	10	10	LionOne-221	SU13111911	02-Jul-2013
TUDDH-379	TS013192	TS013191	20	20	LionOne-222	SU13111914	10-Jul-2013
TUDDH-379	TS013246	TS013245	20	10	LionOne-222	SU13111914	10-Jul-2013
TUDDH-380	TS013298	TS013297	10	10	LionOne-223	SU13111918	15-Jul-2013
TUDDH-380	TS013350	TS013349	10	10	LionOne-223	SU13111918	15-Jul-2013
TUDDH-380	TS013391	TS013390	10	10	LionOne-223	SU13111918	15-Jul-2013
TUDDH-381	TS013548	TS013547	5	5	LionOne-225	SU13116708	19-Jul-2013
TUDDH-381	TS013446	TS013445	10	10	LionOne-225	SU13116708	19-Jul-2013
TUDDH-381	TS013492	TS013491	10	10	LionOne-225	SU13116708	19-Jul-2013
TUDDH-382	TS013592	TS013591	10	10	LionOne-226	SU13122940	19-Jul-2013
TUDDH-382	TS014346	TS014345	10	10	LionOne-236	SU13132388	15-Aug-2013
TUDDH-383	TS013650	TS013649	30	40	LionOne-227	SU13122942	25-Jul-2013
TUDDH-383	TS013686	TS013685	10	10	LionOne-227	SU13122942	25-Jul-2013
TUDDH-384	TS013747	TS013746	20	10	LionOne-228	SU13122945	24-Jul-2013
TUDDH-384	TS013795	TS013794	5	5	LionOne-228	SU13122945	24-Jul-2013
TUDDH-385	TS013880	TS013879	5	5	LionOne-230	SU13128731	31-Jul-2013
TUDDH-385	TS013842	TS013841	10	10	LionOne-230	SU13128731	31-Jul-2013
TUDDH-386	TS013940	TS013939	10	10	LionOne-231	SU13128734	30-Jul-2013
TUDDH-387	TS014000	TS013999	10	10	LionOne-232	SU13128735	30-Jul-2013
TUDDH-387	TS014100	TS014099	5	5	LionOne-232	SU13128735	30-Jul-2013
TUDDH-387	TS014050	TS014049	10	10	LionOne-232	SU13128735	30-Jul-2013
TUDDH-388	TS014149	TS014148	5	5	LionOne-233	SU13128739	05-Aug-2013
TUDDH-388	TS014184	TS014183	5	5	LionOne-233	SU13128739	05-Aug-2013
TUDDH-389	TS014238	TS014237	10	10	LionOne-234	SU13132380	05-Aug-2013
TUDDH-390A	TS014450	TS014449	10	10	LionOne-237	SU13132389	14-Aug-2013
TUDDH-390A	TS014396	TS014395	10	10	LionOne-237	SU13132389	14-Aug-2013
TUDDH-390A	TS014493	TS014492	5	5	LionOne-237	SU13132389	14-Aug-2013
TUDDH-391	TS014599	TS014598	10	10	LionOne-239	SU13143352	22-Aug-2013
TUDDH-391	TS014644	TS014643	10	10	LionOne-239	SU13143352	22-Aug-2013
TUDDH-391	TS014538	TS014537	5	5	LionOne-239	SU13143352	22-Aug-2013
TUDDH-392	TS014733	TS014732	5	5	LionOne-240	SU13149476	03-Sep-2013
TUDDH-392	TS014799	TS014798	5	5	LionOne-240	SU13149476	03-Sep-2013
TUDDH-392	TS014698	TS014697	10	10	LionOne-240	SU13149476	03-Sep-2013
TUDDH-393	TS014845	TS014844	10	10	LionOne-241	SU13149478	09-Sep-2013
TUDDH-394	TS014889	TS014888	10	10	LionOne-242	SU13152930	09-Sep-2013
TUDDH-395	TS014950	TS014949	10	10	LionOne-243	SU13152932	17-Sep-2013
TUDDH-395	TS014996	TS014995	10	10	LionOne-243	SU13152932	17-Sep-2013
TUDDH-396	TS015042	TS015041	10	20	LionOne-244	SU13152935	19-Sep-2013
TUDDH-397	TS015150	TS015149	5	10	LionOne-245	SU13164630	24-Sep-2013
TUDDH-397	TS015099	TS015098	10	10	LionOne-245	SU13164630	24-Sep-2013
TUDDH-398	TS015200	TS015199	10	10	LionOne-246	SU13164633	03-Oct-2013
TUDDH-398	TS015242	TS015241	20	20	LionOne-246	SU13164633	03-Oct-2013
TUDDH-399	TS015296	TS015295	10	10	LionOne-249	SU13172131	10-Oct-2013
TUDDH-399	TS015333	TS015332	10	10	LionOne-249	SU13172131	10-Oct-2013
TUDDH-400	TS015392	TS015391	10	10	LionOne-250	SU13172134	11-Oct-2013

HOLEID	CHECKID	SAMPLEID	ORIGINAL VALUE	CHECK VALUE	DESPATCHNO	LABJOBNO	RETURNDATE
TUDDH-400	TS015444	TS015443	10	20	LionOne-250	SU13172134	11-Oct-2013
TUDDH-401	TS015500	TS015499	20	20	LionOne-251	SU13180362	16-Oct-2013
TUDDH-401	TS015550	TS015549	10	10	LionOne-252	SU13180365	16-Oct-2013
TUDDH-403	TS015596	TS015595	10	10	LionOne-254	SU13182918	31-Oct-2013
TUDDH-404	TS015642	TS015641	10	10	LionOne-258	SU13189135	01-Nov-2013

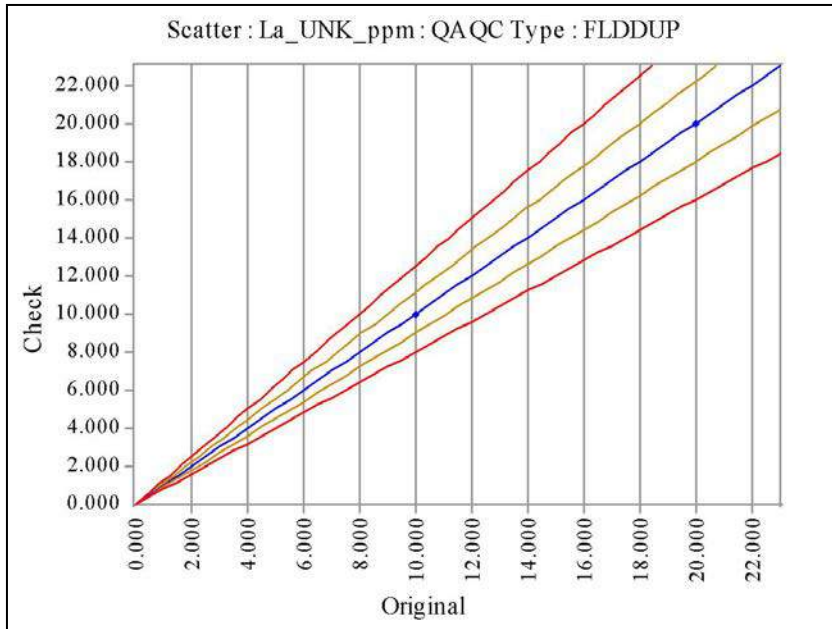

La_UNK_ppm	Original	Check
No of Analyses	47	
Mean	10.2128	10.2128
Median	10.0000	10.0000
Min	10.0000	10.0000
Max	20.0000	20.0000
Range	10.0000	10.0000
Variance	2.0824	2.0824
Coeff of Variation	0.1413	0.1413
Pop Std Dev	1.4430	1.4430
Bias	0.0000	
% Pop with AMPRD > 5%	0.0000	
% Pop with AMPRD > 10%	0.0000	
% Pop with AMPRD > 20%	0.0000	
Status	Pass	

◆ Warning ◆ Error

HOLEID	CHECKID	SAMPLEID	ORIGINAL VALUE	CHECK VALUE	DESPATCHNO	LABJOBNO	RETURNDATE
TUDDH-341	TS6800	TS6799	10	10	DrillholeA_Assays	DrillholeA_Assays	
TUDDH-341	TS6850	TS6849	10	10	DrillholeA_Assays	DrillholeA_Assays	
TUDDH-341	TS7050	TS7049	10	10	DrillholeA_Assays	DrillholeA_Assays	
TUDDH-341	TS7091	TS7090	10	10	DrillholeA_Assays	DrillholeA_Assays	
TUDDH-343	TS4240	TS4239	10	10	DrillholeA_Assays	DrillholeA_Assays	
TUDDH-343	TS4350	TS4349	10	10	DrillholeA_Assays	DrillholeA_Assays	
TUDDH-343	TS4406	TS4405	10	10	DrillholeA_Assays	DrillholeA_Assays	
TUDDH-343	TS4437	TS4436	10	10	DrillholeA_Assays	DrillholeA_Assays	
TUDDH-344	TS4647	TS4646	10	10	DrillholeA_Assays	DrillholeA_Assays	
TUDDH-344	TS4543	TS4542	10	10	DrillholeA_Assays	DrillholeA_Assays	
TUDDH-344	TS4691	TS4690	10	10	DrillholeA_Assays	DrillholeA_Assays	
TUDDH-344	TS4490	TS4489	10	10	DrillholeA_Assays	DrillholeA_Assays	
TUDDH-344	TS4595	TS4594	10	10	DrillholeA_Assays	DrillholeA_Assays	
TUDDH-346	TS5526	TS5525	10	10	DrillholeA_Assays	DrillholeA_Assays	
TUDDH-346	TS5100	TS5099	10	10	DrillholeA_Assays	DrillholeA_Assays	
TUDDH-346	TS5748	TS5747	10	10	DrillholeA_Assays	DrillholeA_Assays	
TUDDH-346	TS5697	TS5696	10	10	DrillholeA_Assays	DrillholeA_Assays	
TUDDH-346	TS5650	TS5649	10	10	DrillholeA_Assays	DrillholeA_Assays	
TUDDH-346	TS5511	TS5510	10	10	DrillholeA_Assays	DrillholeA_Assays	
TUDDH-346	TS5600	TS5599	10	10	DrillholeA_Assays	DrillholeA_Assays	
TUDDH-349	TS4100	TS4099	10	10	DrillholeA_Assays	DrillholeA_Assays	
TUDDH-349	TS4050	TS4049	10	10	DrillholeA_Assays	DrillholeA_Assays	
TUDDH-349	TS4200	TS4199	10	10	DrillholeA_Assays	DrillholeA_Assays	
TUDDH-350	TS4754	TS4753	10	10	DrillholeA_Assays	DrillholeA_Assays	
TUDDH-350	TS4950	TS4949	10	10	DrillholeA_Assays	DrillholeA_Assays	
TUDDH-350	TS4793	TS4792	10	10	DrillholeA_Assays	DrillholeA_Assays	
TUDDH-350	TS5050	TS5049	10	10	DrillholeA_Assays	DrillholeA_Assays	
TUDDH-352	TS5900	TS5899	10	10	DrillholeA_Assays	DrillholeA_Assays	
TUDDH-352	TS5996	TS5995	10	10	DrillholeA_Assays	DrillholeA_Assays	

HOLEID	CHECKID	SAMPLEID	ORIGINAL VALUE	CHECK VALUE	DESPATCHNO	LABJOBNO	RETURNDATE
TUDDH-352	TS6092	TS6091	10	10	DrillholeA_Assays	DrillholeA_Assays	
TUDDH-352	TS6064	TS6063	10	10	DrillholeA_Assays	DrillholeA_Assays	
TUDDH-352	TS5938	TS5937	10	10	DrillholeA_Assays	DrillholeA_Assays	
TUDDH-352	TS6050	TS6049	10	10	DrillholeA_Assays	DrillholeA_Assays	
TUDDH-352	TS5950	TS5949	10	10	DrillholeA_Assays	DrillholeA_Assays	
TUDDH-352	TS6190	TS6189	20	20	DrillholeA_Assays	DrillholeA_Assays	
TUDDH-353	TS6500	TS6499	10	10	DrillholeA_Assays	DrillholeA_Assays	
TUDDH-353	TS6550	TS6549	10	10	DrillholeA_Assays	DrillholeA_Assays	
TUDDH-353	TS6942	TS6941	10	10	DrillholeA_Assays	DrillholeA_Assays	
TUDDH-353	TS6892	TS6891	10	10	DrillholeA_Assays	DrillholeA_Assays	
TUDDH-353	TS6350	TS6349	10	10	DrillholeA_Assays	DrillholeA_Assays	
TUDDH-353	TS6400	TS6399	10	10	DrillholeA_Assays	DrillholeA_Assays	
TUDDH-353	TS6450	TS6449	10	10	DrillholeA_Assays	DrillholeA_Assays	
TUDDH-356	TS7142	TS7141	10	10	DrillholeA_Assays	DrillholeA_Assays	
TUDDH-357	TS6695	TS6694	10	10	DrillholeA_Assays	DrillholeA_Assays	
TUDDH-357	TS6749	TS6748	10	10	DrillholeA_Assays	DrillholeA_Assays	
TUDDH-360	TS5790	TS5789	10	10	DrillholeA_Assays	DrillholeA_Assays	
TUDDH-360	TS5550	TS5549	10	10	DrillholeA_Assays	DrillholeA_Assays	

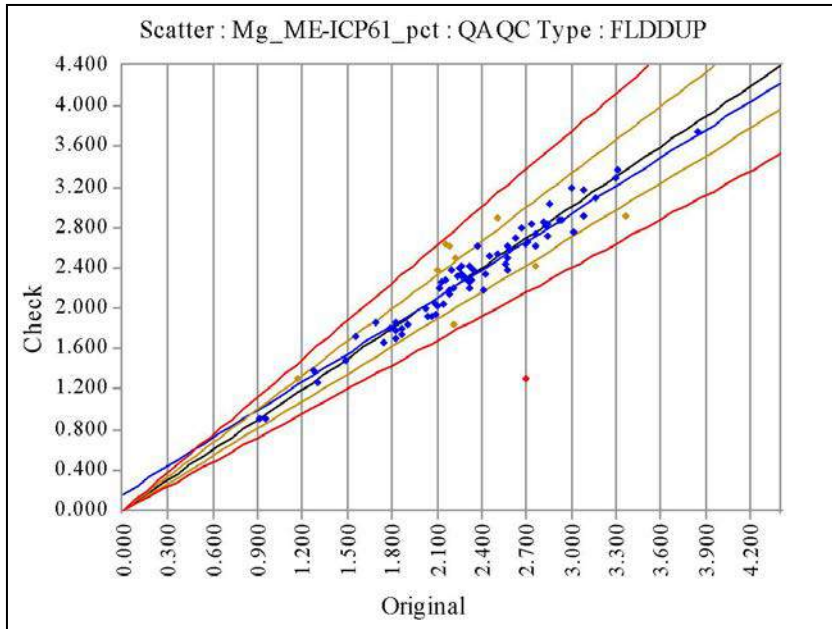

Mg_ME-ICP61_pct	Original	Check
No of Analyses	82	
Mean	2.3428	2.3272
Median	2.3100	2.3700
Min	0.9100	0.9100
Max	3.8500	3.7500
Range	2.9400	2.8400
Variance	0.2899	0.2933
Coeff of Variation	0.2298	0.2327
Pop Std Dev	0.5384	0.5416
Bias	-0.0067	
% Pop with AMPRD > 5%	40.2439	
% Pop with AMPRD > 10%	14.6341	
% Pop with AMPRD > 20%	1.2195	
Status	Pass	

◆ Warning ◆ Error

HOLEID	CHECKID	SAMPLEID	ORIGINAL VALUE	CHECK VALUE	DESPATCHNO	LABJOBNO	RETURNDATE
TUDDH-346	TS5511	TS5510	1.17	1.3	LionOne-157	SU12229295	06-Nov-2012
TUDDH-346	TS5526	TS5525	0.95	0.92	LionOne-157	SU12229295	06-Nov-2012
TUDDH-352	TS5938	TS5937	2.14	2.04	LionOne-159	SU12253091	13-Nov-2012
TUDDH-352	TS6064	TS6063	2.02	2	LionOne-160	SU12253094	19-Nov-2012
TUDDH-365	TS010064	TS010063	2.16	2.64	LionOne-203	SU13065895	03-May-2013
TUDDH-366	TS010661	TS010660	2.09	2.05	LionOne-206	SU13072577	17-May-2013
TUDDH-366	TS011073	TS010809	1.83	1.7	LionOne-206	SU13072577	17-May-2013
TUDDH-366	TS011149	TS010919	1.75	1.66	LionOne-206	SU13072577	17-May-2013
TUDDH-370	TS012246	TS012245	2.18	2.19	LionOne-212	SU13085886	07-Jun-2013
TUDDH-370	TS012296	TS012295	2.09	1.95	LionOne-212	SU13085886	07-Jun-2013
TUDDH-371	TS012698	TS012697	2.1	2.38	LionOne-213	SU13094511	07-Jun-2013
TUDDH-371	TS012346	TS012345	3.85	3.75	LionOne-213	SU13094511	07-Jun-2013
TUDDH-371	TS012496	TS012495	1.55	1.72	LionOne-213	SU13094511	07-Jun-2013
TUDDH-371	TS012644	TS012643	3.08	2.92	LionOne-213	SU13094511	07-Jun-2013
TUDDH-371	TS012596	TS012595	1.28	1.39	LionOne-213	SU13094511	07-Jun-2013
TUDDH-371	TS012749	TS012748	2.41	2.19	LionOne-213	SU13094511	07-Jun-2013
TUDDH-371	TS012683	TS012660	2.22	1.84	LionOne-213	SU13094511	07-Jun-2013
TUDDH-371	TS012450	TS012449	2.16	2.27	LionOne-213	SU13094511	07-Jun-2013
TUDDH-371	TS012393	TS012392	2.84	2.72	LionOne-213	SU13094511	07-Jun-2013
TUDDH-371	TS012550	TS012549	2.21	2.2	LionOne-213	SU13094511	07-Jun-2013
TUDDH-372	TS012839	TS012838	2.04	1.92	LionOne-214	SU13094516	18-Jun-2013
TUDDH-372	TS012950	TS012949	2.13	2.25	LionOne-214	SU13094516	18-Jun-2013
TUDDH-372	TS012792	TS012791	3.16	3.1	LionOne-214	SU13094516	18-Jun-2013
TUDDH-372	TS012900	TS012899	2.76	2.62	LionOne-214	SU13094516	18-Jun-2013
TUDDH-373	TS3449	TS3448	1.9	1.85	LionOne-215	SU13094519	21-Jun-2013
TUDDH-373	TS3399	TS3398	1.3	1.27	LionOne-215	SU13094519	21-Jun-2013
TUDDH-374	TS3550	TS3549	2.43	2.34	LionOne-216	SU13100460	21-Jun-2013
TUDDH-375	TS014300	TS014299	2.45	2.51	LionOne-236	SU13132388	15-Aug-2013
TUDDH-375	TS3500	TS3499	1.86	1.75	LionOne-217	SU13100462	20-Jun-2013

HOLEID	CHECKID	SAMPLEID	ORIGINAL VALUE	CHECK VALUE	DESPATCHNO	LABJOBNO	RETURNDATE
TUDDH-376	TS013045	TS013044	1.69	1.87	LionOne-219	SU13100468	26-Jun-2013
TUDDH-377	TS013000	TS012999	3.08	3.17	LionOne-220	SU13100469	26-Jun-2013
TUDDH-378	TS013149	TS013148	2.2	2.37	LionOne-221	SU13111911	02-Jul-2013
TUDDH-378	TS013099	TS013098	2.27	2.34	LionOne-221	SU13111911	02-Jul-2013
TUDDH-379	TS013192	TS013191	2.71	2.65	LionOne-222	SU13111914	10-Jul-2013
TUDDH-379	TS013246	TS013245	2.51	2.53	LionOne-222	SU13111914	10-Jul-2013
TUDDH-380	TS013391	TS013390	2.57	2.49	LionOne-223	SU13111918	15-Jul-2013
TUDDH-380	TS013298	TS013297	2.23	2.49	LionOne-223	SU13111918	15-Jul-2013
TUDDH-380	TS013350	TS013349	3.37	2.92	LionOne-223	SU13111918	15-Jul-2013
TUDDH-381	TS013492	TS013491	2.32	2.2	LionOne-225	SU13116708	19-Jul-2013
TUDDH-381	TS013446	TS013445	1.86	1.8	LionOne-225	SU13116708	19-Jul-2013
TUDDH-381	TS013548	TS013547	2.59	2.57	LionOne-225	SU13116708	19-Jul-2013
TUDDH-382	TS014346	TS014345	2.24	2.31	LionOne-236	SU13132388	15-Aug-2013
TUDDH-382	TS013592	TS013591	2.57	2.38	LionOne-226	SU13122940	19-Jul-2013
TUDDH-383	TS013650	TS013649	2.25	2.39	LionOne-227	SU13122942	25-Jul-2013
TUDDH-383	TS013686	TS013685	2.06	1.92	LionOne-227	SU13122942	25-Jul-2013
TUDDH-384	TS013747	TS013746	2.27	2.41	LionOne-228	SU13122945	24-Jul-2013
TUDDH-384	TS013795	TS013794	2.56	2.43	LionOne-228	SU13122945	24-Jul-2013
TUDDH-385	TS013842	TS013841	2.74	2.84	LionOne-230	SU13128731	31-Jul-2013
TUDDH-385	TS013880	TS013879	2.51	2.9	LionOne-230	SU13128731	31-Jul-2013
TUDDH-386	TS013940	TS013939	2.58	2.62	LionOne-231	SU13128734	30-Jul-2013
TUDDH-387	TS014050	TS014049	2.27	2.32	LionOne-232	SU13128735	30-Jul-2013
TUDDH-387	TS014100	TS014099	3.01	3.19	LionOne-232	SU13128735	30-Jul-2013
TUDDH-387	TS014000	TS013999	2.33	2.28	LionOne-232	SU13128735	30-Jul-2013
TUDDH-388	TS014184	TS014183	2.19	2.14	LionOne-233	SU13128739	05-Aug-2013
TUDDH-388	TS014149	TS014148	2.82	2.86	LionOne-233	SU13128739	05-Aug-2013
TUDDH-389	TS014238	TS014237	2.11	2.02	LionOne-234	SU13132380	05-Aug-2013
TUDDH-390A	TS014396	TS014395	2.3	2.29	LionOne-237	SU13132389	14-Aug-2013
TUDDH-390A	TS014493	TS014492	2.77	2.74	LionOne-237	SU13132389	14-Aug-2013
TUDDH-390A	TS014450	TS014449	2.32	2.25	LionOne-237	SU13132389	14-Aug-2013
TUDDH-391	TS014644	TS014643	1.49	1.48	LionOne-239	SU13143352	22-Aug-2013
TUDDH-391	TS014538	TS014537	2.92	2.88	LionOne-239	SU13143352	22-Aug-2013
TUDDH-391	TS014599	TS014598	2.85	2.84	LionOne-239	SU13143352	22-Aug-2013
TUDDH-392	TS014733	TS014732	1.83	1.86	LionOne-240	SU13149476	03-Sep-2013
TUDDH-392	TS014799	TS014798	3.31	3.37	LionOne-240	SU13149476	03-Sep-2013
TUDDH-392	TS014698	TS014697	2.35	2.37	LionOne-240	SU13149476	03-Sep-2013
TUDDH-393	TS014845	TS014844	2.94	2.87	LionOne-241	SU13149478	09-Sep-2013
TUDDH-394	TS014889	TS014888	2.63	2.69	LionOne-242	SU13152930	09-Sep-2013
TUDDH-395	TS014950	TS014949	1.82	1.78	LionOne-243	SU13152932	17-Sep-2013
TUDDH-395	TS014996	TS014995	1.79	1.8	LionOne-243	SU13152932	17-Sep-2013
TUDDH-396	TS015042	TS015041	2.7	1.3	LionOne-244	SU13152935	19-Sep-2013
TUDDH-397	TS015099	TS015098	2.77	2.41	LionOne-245	SU13164630	24-Sep-2013
TUDDH-397	TS015150	TS015149	2.38	2.61	LionOne-245	SU13164630	24-Sep-2013
TUDDH-398	TS015200	TS015199	2.7	2.63	LionOne-246	SU13164633	03-Oct-2013
TUDDH-398	TS015242	TS015241	2.83	2.81	LionOne-246	SU13164633	03-Oct-2013
TUDDH-399	TS015296	TS015295	3.3	3.29	LionOne-249	SU13172131	10-Oct-2013
TUDDH-399	TS015333	TS015332	3.02	2.75	LionOne-249	SU13172131	10-Oct-2013
TUDDH-400	TS015392	TS015391	2.19	2.61	LionOne-250	SU13172134	11-Oct-2013

HOLEID	CHECKID	SAMPLEID	ORIGINAL VALUE	CHECK VALUE	DESPATCHNO	LABJOBNO	RETURNDATE
TUDDH-400	TS015444	TS015443	2.86	3.04	LionOne-250	SU13172134	11-Oct-2013
TUDDH-401	TS015550	TS015549	0.91	0.91	LionOne-252	SU13180365	16-Oct-2013
TUDDH-401	TS015500	TS015499	2.67	2.79	LionOne-251	SU13180362	16-Oct-2013
TUDDH-403	TS015596	TS015595	2.32	2.41	LionOne-254	SU13182918	31-Oct-2013
TUDDH-404	TS015642	TS015641	2.12	2.2	LionOne-258	SU13189135	01-Nov-2013

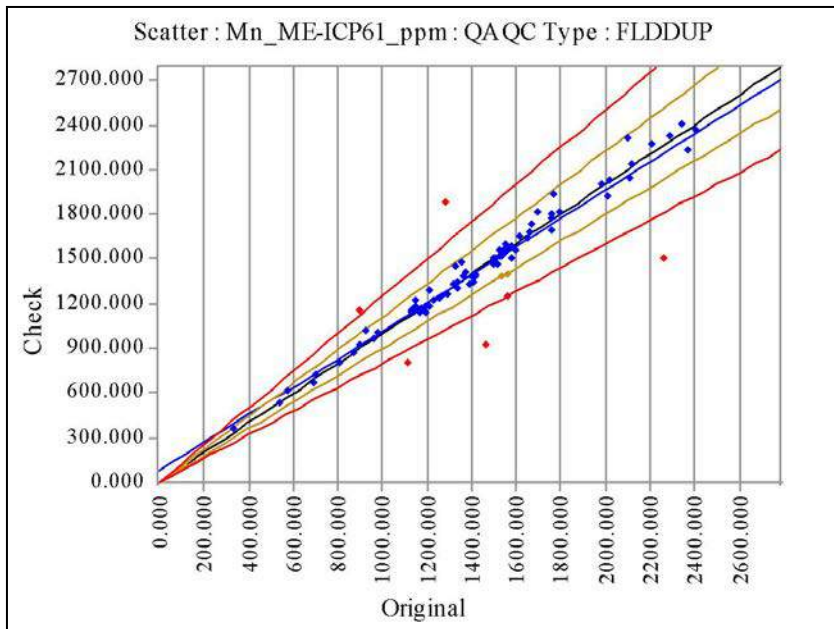

Mn_ME-ICP61_ppm	Original	Check
No of Analyses	82	
Mean	1449.5610	1442.2195
Median	1442.5000	1407.5000
Min	332.0000	366.0000
Max	2410.0000	2410.0000
Range	2078.0000	2044.0000
Variance	181781.4658	182018.8543
Coeff of Variation	0.2941	0.2958
Pop Std Dev	426.3584	426.6367
Bias	-0.0051	
% Pop with AMPRD > 5%	23.1707	
% Pop with AMPRD > 10%	9.7561	
% Pop with AMPRD > 20%	7.3171	
Status	Pass	

◆ Warning ◆ Error

HOLEID	CHECKID	SAMPLEID	ORIGINAL VALUE	CHECK VALUE	DESPATCHNO	LABJOBNO	RETURNDATE
TUDDH-346	TS5526	TS5525	1565	1250	LionOne-157	SU12229295	06-Nov-2012
TUDDH-346	TS5511	TS5510	1280	1880	LionOne-157	SU12229295	06-Nov-2012
TUDDH-352	TS5938	TS5937	2260	1510	LionOne-159	SU12253091	13-Nov-2012
TUDDH-352	TS6064	TS6063	2010	1920	LionOne-160	SU12253094	19-Nov-2012
TUDDH-365	TS010064	TS010063	1465	933	LionOne-203	SU13065895	03-May-2013
TUDDH-366	TS011149	TS010919	1560	1400	LionOne-206	SU13072577	17-May-2013
TUDDH-366	TS010661	TS010660	1400	1390	LionOne-206	SU13072577	17-May-2013
TUDDH-366	TS011073	TS010809	1540	1380	LionOne-206	SU13072577	17-May-2013
TUDDH-370	TS012296	TS012295	1500	1460	LionOne-212	SU13085886	07-Jun-2013
TUDDH-370	TS012246	TS012245	1510	1500	LionOne-212	SU13085886	07-Jun-2013
TUDDH-371	TS012596	TS012595	576	619	LionOne-213	SU13094511	07-Jun-2013
TUDDH-371	TS012749	TS012748	2110	2050	LionOne-213	SU13094511	07-Jun-2013
TUDDH-371	TS012698	TS012697	808	807	LionOne-213	SU13094511	07-Jun-2013
TUDDH-371	TS012644	TS012643	900	1150	LionOne-213	SU13094511	07-Jun-2013
TUDDH-371	TS012346	TS012345	1760	1780	LionOne-213	SU13094511	07-Jun-2013
TUDDH-371	TS012393	TS012392	1650	1640	LionOne-213	SU13094511	07-Jun-2013
TUDDH-371	TS012450	TS012449	1760	1700	LionOne-213	SU13094511	07-Jun-2013
TUDDH-371	TS012683	TS012660	1115	807	LionOne-213	SU13094511	07-Jun-2013
TUDDH-371	TS012550	TS012549	1195	1180	LionOne-213	SU13094511	07-Jun-2013
TUDDH-371	TS012496	TS012495	702	720	LionOne-213	SU13094511	07-Jun-2013
TUDDH-372	TS012900	TS012899	1410	1350	LionOne-214	SU13094516	18-Jun-2013
TUDDH-372	TS012792	TS012791	2340	2410	LionOne-214	SU13094516	18-Jun-2013
TUDDH-372	TS012839	TS012838	1130	1140	LionOne-214	SU13094516	18-Jun-2013
TUDDH-372	TS012950	TS012949	960	972	LionOne-214	SU13094516	18-Jun-2013
TUDDH-373	TS3449	TS3448	868	875	LionOne-215	SU13094519	21-Jun-2013
TUDDH-373	TS3399	TS3398	692	668	LionOne-215	SU13094519	21-Jun-2013
TUDDH-374	TS3550	TS3549	1595	1560	LionOne-216	SU13100460	21-Jun-2013
TUDDH-375	TS3500	TS3499	1335	1310	LionOne-217	SU13100462	20-Jun-2013
TUDDH-375	TS014300	TS014299	1150	1180	LionOne-236	SU13132388	15-Aug-2013

HOLEID	CHECKID	SAMPLEID	ORIGINAL VALUE	CHECK VALUE	DESPATCHNO	LABJOBNO	RETURNDATE
TUDDH-376	TS013045	TS013044	2370	2230	LionOne-219	SU13100468	26-Jun-2013
TUDDH-377	TS013000	TS012999	2210	2270	LionOne-220	SU13100469	26-Jun-2013
TUDDH-378	TS013149	TS013148	900	922	LionOne-221	SU13111911	02-Jul-2013
TUDDH-378	TS013099	TS013098	1550	1600	LionOne-221	SU13111911	02-Jul-2013
TUDDH-379	TS013192	TS013191	1580	1585	LionOne-222	SU13111914	10-Jul-2013
TUDDH-379	TS013246	TS013245	1375	1415	LionOne-222	SU13111914	10-Jul-2013
TUDDH-380	TS013298	TS013297	924	1020	LionOne-223	SU13111918	15-Jul-2013
TUDDH-380	TS013350	TS013349	1150	1230	LionOne-223	SU13111918	15-Jul-2013
TUDDH-380	TS013391	TS013390	1170	1140	LionOne-223	SU13111918	15-Jul-2013
TUDDH-381	TS013492	TS013491	1210	1190	LionOne-225	SU13116708	19-Jul-2013
TUDDH-381	TS013548	TS013547	1500	1510	LionOne-225	SU13116708	19-Jul-2013
TUDDH-381	TS013446	TS013445	1255	1240	LionOne-225	SU13116708	19-Jul-2013
TUDDH-382	TS013592	TS013591	1800	1820	LionOne-226	SU13122940	19-Jul-2013
TUDDH-382	TS014346	TS014345	2290	2330	LionOne-236	SU13132388	15-Aug-2013
TUDDH-383	TS013686	TS013685	1360	1480	LionOne-227	SU13122942	25-Jul-2013
TUDDH-383	TS013650	TS013649	2120	2140	LionOne-227	SU13122942	25-Jul-2013
TUDDH-384	TS013747	TS013746	1210	1290	LionOne-228	SU13122945	24-Jul-2013
TUDDH-384	TS013795	TS013794	1700	1820	LionOne-228	SU13122945	24-Jul-2013
TUDDH-385	TS013842	TS013841	1620	1650	LionOne-230	SU13128731	31-Jul-2013
TUDDH-385	TS013880	TS013879	542	533	LionOne-230	SU13128731	31-Jul-2013
TUDDH-386	TS013940	TS013939	1665	1685	LionOne-231	SU13128734	30-Jul-2013
TUDDH-387	TS014000	TS013999	1515	1470	LionOne-232	SU13128735	30-Jul-2013
TUDDH-387	TS014050	TS014049	1550	1570	LionOne-232	SU13128735	30-Jul-2013
TUDDH-387	TS014100	TS014099	1760	1800	LionOne-232	SU13128735	30-Jul-2013
TUDDH-388	TS014149	TS014148	1365	1390	LionOne-233	SU13128739	05-Aug-2013
TUDDH-388	TS014184	TS014183	1175	1175	LionOne-233	SU13128739	05-Aug-2013
TUDDH-389	TS014238	TS014237	1190	1145	LionOne-234	SU13132380	05-Aug-2013
TUDDH-390A	TS014493	TS014492	1420	1400	LionOne-237	SU13132389	14-Aug-2013
TUDDH-390A	TS014450	TS014449	1415	1385	LionOne-237	SU13132389	14-Aug-2013
TUDDH-390A	TS014396	TS014395	1270	1250	LionOne-237	SU13132389	14-Aug-2013
TUDDH-391	TS014644	TS014643	1230	1230	LionOne-239	SU13143352	22-Aug-2013
TUDDH-391	TS014599	TS014598	1650	1640	LionOne-239	SU13143352	22-Aug-2013
TUDDH-391	TS014538	TS014537	1290	1260	LionOne-239	SU13143352	22-Aug-2013
TUDDH-392	TS014733	TS014732	980	1015	LionOne-240	SU13149476	03-Sep-2013
TUDDH-392	TS014698	TS014697	1340	1340	LionOne-240	SU13149476	03-Sep-2013
TUDDH-392	TS014799	TS014798	2020	2030	LionOne-240	SU13149476	03-Sep-2013
TUDDH-393	TS014845	TS014844	2410	2370	LionOne-241	SU13149478	09-Sep-2013
TUDDH-394	TS014889	TS014888	1985	2010	LionOne-242	SU13152930	09-Sep-2013
TUDDH-395	TS014950	TS014949	2100	2310	LionOne-243	SU13152932	17-Sep-2013
TUDDH-395	TS014996	TS014995	1320	1330	LionOne-243	SU13152932	17-Sep-2013
TUDDH-396	TS015042	TS015041	1550	1570	LionOne-244	SU13152935	19-Sep-2013
TUDDH-397	TS015099	TS015098	1390	1330	LionOne-245	SU13164630	24-Sep-2013
TUDDH-397	TS015150	TS015149	1330	1450	LionOne-245	SU13164630	24-Sep-2013
TUDDH-398	TS015200	TS015199	1340	1310	LionOne-246	SU13164633	03-Oct-2013
TUDDH-398	TS015242	TS015241	1535	1520	LionOne-246	SU13164633	03-Oct-2013
TUDDH-399	TS015296	TS015295	1530	1520	LionOne-249	SU13172131	10-Oct-2013
TUDDH-399	TS015333	TS015332	1130	1155	LionOne-249	SU13172131	10-Oct-2013
TUDDH-400	TS015392	TS015391	1765	1930	LionOne-250	SU13172134	11-Oct-2013

HOLEID	CHECKID	SAMPLEID	ORIGINAL VALUE	CHECK VALUE	DESPATCHNO	LABJOBNO	RETURNDATE
TUDDH-400	TS015444	TS015443	1530	1560	LionOne-250	SU13172134	11-Oct-2013
TUDDH-401	TS015500	TS015499	1670	1730	LionOne-251	SU13180362	16-Oct-2013
TUDDH-401	TS015550	TS015549	332	366	LionOne-252	SU13180365	16-Oct-2013
TUDDH-403	TS015596	TS015595	1580	1510	LionOne-254	SU13182918	31-Oct-2013
TUDDH-404	TS015642	TS015641	1550	1550	LionOne-258	SU13189135	01-Nov-2013

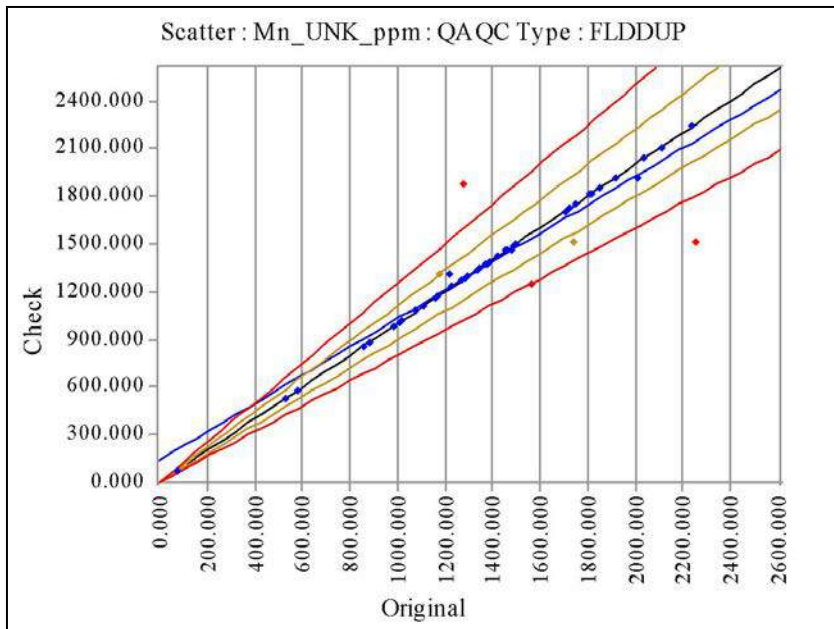

Mn_UNK_ppm	Original	Check
No of Analyses	50	
Mean	1401.3200	1389.6200
Median	1380.0000	1380.0000
Min	77.0000	77.0000
Max	2260.0000	2240.0000
Range	2183.0000	2163.0000
Variance	176592.4976	160649.9956
Coeff of Variation	0.2999	0.2884
Pop Std Dev	420.2291	400.8117
Bias	-0.0083	
% Pop with AMPRD > 5%	12.0000	
% Pop with AMPRD > 10%	10.0000	
% Pop with AMPRD > 20%	6.0000	
Status	Pass	

◆ Warning ◆ Error

HOLEID	CHECKID	SAMPLEID	ORIGINAL VALUE	CHECK VALUE	DESPATCHNO	LABJOBNO	RETURNDATE
TUDDH-341	TS7091	TS7090	1390	1390	DrillholeA_Assays	DrillholeA_Assays	
TUDDH-341	TS6800	TS6799	1010	1010	DrillholeA_Assays	DrillholeA_Assays	
TUDDH-341	TS6850	TS6849	856	856	DrillholeA_Assays	DrillholeA_Assays	
TUDDH-341	TS7050	TS7049	1340	1340	DrillholeA_Assays	DrillholeA_Assays	
TUDDH-343	TS4350	TS4349	1110	1110	DrillholeA_Assays	DrillholeA_Assays	
TUDDH-343	TS4300	TS4299	1020	1020	DrillholeA_Assays	DrillholeA_Assays	
TUDDH-343	TS4240	TS4239	1270	1270	DrillholeA_Assays	DrillholeA_Assays	
TUDDH-343	TS4406	TS4405	528	528	DrillholeA_Assays	DrillholeA_Assays	
TUDDH-343	TS4437	TS4436	1220	1305	DrillholeA_Assays	DrillholeA_Assays	
TUDDH-344	TS4543	TS4542	1300	1300	DrillholeA_Assays	DrillholeA_Assays	
TUDDH-344	TS4490	TS4489	585	585	DrillholeA_Assays	DrillholeA_Assays	
TUDDH-344	TS4595	TS4594	1175	1315	DrillholeA_Assays	DrillholeA_Assays	
TUDDH-344	TS4647	TS4646	1370	1370	DrillholeA_Assays	DrillholeA_Assays	
TUDDH-344	TS4691	TS4690	1160	1160	DrillholeA_Assays	DrillholeA_Assays	
TUDDH-346	TS5526	TS5525	1565	1250	DrillholeA_Assays	DrillholeA_Assays	
TUDDH-346	TS5650	TS5649	1300	1300	DrillholeA_Assays	DrillholeA_Assays	
TUDDH-346	TS5600	TS5599	1285	1285	DrillholeA_Assays	DrillholeA_Assays	
TUDDH-346	TS5748	TS5747	1920	1920	DrillholeA_Assays	DrillholeA_Assays	
TUDDH-346	TS5100	TS5099	887	887	DrillholeA_Assays	DrillholeA_Assays	
TUDDH-346	TS5697	TS5696	1170	1170	DrillholeA_Assays	DrillholeA_Assays	
TUDDH-346	TS5511	TS5510	1280	1880	DrillholeA_Assays	DrillholeA_Assays	
TUDDH-349	TS4200	TS4199	1465	1465	DrillholeA_Assays	DrillholeA_Assays	
TUDDH-349	TS4050	TS4049	1500	1500	DrillholeA_Assays	DrillholeA_Assays	
TUDDH-349	TS4100	TS4099	1380	1380	DrillholeA_Assays	DrillholeA_Assays	
TUDDH-350	TS4754	TS4753	1705	1705	DrillholeA_Assays	DrillholeA_Assays	
TUDDH-350	TS4845	TS4844	77	77	DrillholeA_Assays	DrillholeA_Assays	
TUDDH-350	TS5050	TS5049	1380	1380	DrillholeA_Assays	DrillholeA_Assays	
TUDDH-350	TS4950	TS4949	1420	1420	DrillholeA_Assays	DrillholeA_Assays	
TUDDH-350	TS4793	TS4792	1390	1390	DrillholeA_Assays	DrillholeA_Assays	

HOLEID	CHECKID	SAMPLEID	ORIGINAL VALUE	CHECK VALUE	DESPATCHNO	LABJOBNO	RETURNDATE
TUDDH-352	TS5938	TS5937	2260	1510	DrillholeA_Assays	DrillholeA_Assays	
TUDDH-352	TS5950	TS5949	1850	1850	DrillholeA_Assays	DrillholeA_Assays	
TUDDH-352	TS6064	TS6063	2010	1920	DrillholeA_Assays	DrillholeA_Assays	
TUDDH-352	TS6092	TS6091	1370	1370	DrillholeA_Assays	DrillholeA_Assays	
TUDDH-352	TS6190	TS6189	1750	1750	DrillholeA_Assays	DrillholeA_Assays	
TUDDH-352	TS5996	TS5995	1705	1705	DrillholeA_Assays	DrillholeA_Assays	
TUDDH-352	TS5900	TS5899	2110	2110	DrillholeA_Assays	DrillholeA_Assays	
TUDDH-352	TS6050	TS6049	1815	1815	DrillholeA_Assays	DrillholeA_Assays	
TUDDH-353	TS6550	TS6549	1230	1230	DrillholeA_Assays	DrillholeA_Assays	
TUDDH-353	TS6400	TS6399	2240	2240	DrillholeA_Assays	DrillholeA_Assays	
TUDDH-353	TS6942	TS6941	1460	1460	DrillholeA_Assays	DrillholeA_Assays	
TUDDH-353	TS6350	TS6349	1810	1810	DrillholeA_Assays	DrillholeA_Assays	
TUDDH-353	TS6500	TS6499	1080	1080	DrillholeA_Assays	DrillholeA_Assays	
TUDDH-353	TS6892	TS6891	2040	2040	DrillholeA_Assays	DrillholeA_Assays	
TUDDH-353	TS6450	TS6449	1350	1350	DrillholeA_Assays	DrillholeA_Assays	
TUDDH-356	TS7142	TS7141	988	988	DrillholeA_Assays	DrillholeA_Assays	
TUDDH-357	TS6749	TS6748	1740	1510	DrillholeA_Assays	DrillholeA_Assays	
TUDDH-357	TS6695	TS6694	1490	1490	DrillholeA_Assays	DrillholeA_Assays	
TUDDH-357	TS6650	TS6649	1730	1730	DrillholeA_Assays	DrillholeA_Assays	
TUDDH-360	TS5790	TS5789	1495	1495	DrillholeA_Assays	DrillholeA_Assays	
TUDDH-360	TS5550	TS5549	1485	1460	DrillholeA_Assays	DrillholeA_Assays	

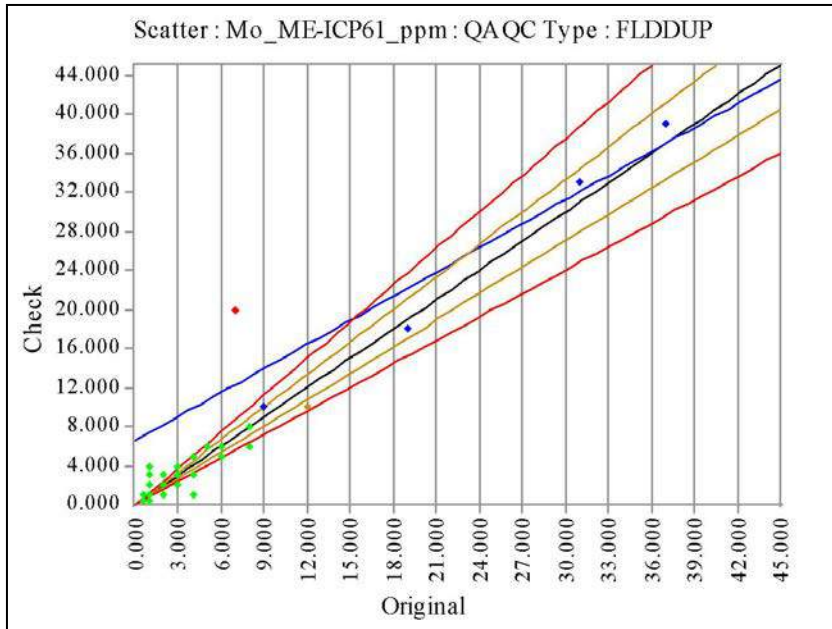

Mo_ME-ICP61_ppm	Original	Check
No of Analyses	6	
Mean	19.1667	21.6667
Median	15.5000	19.0000
Min	7.0000	10.0000
Max	37.0000	39.0000
Range	30.0000	29.0000
Variance	126.8056	119.5556
Coeff of Variation	0.5875	0.5047
Pop Std Dev	11.2608	10.9341
Bias	0.1304	
% Pop with AMPRD > 5%	100.0000	
% Pop with AMPRD > 10%	50.0000	
% Pop with AMPRD > 20%	16.6667	
Status	Pass	

◆ Warning ◆ Error

HOLEID	CHECKID	SAMPLEID	ORIGINAL VALUE	CHECK VALUE	DESPATCHNO	LABJOBNO	RETURNDATE
TUDDH-346	TS5511	TS5510	2	2	LionOne-157	SU12229295	06-Nov-2012
TUDDH-346	TS5526	TS5525	1	2	LionOne-157	SU12229295	06-Nov-2012
TUDDH-352	TS5938	TS5937	3	2	LionOne-159	SU12253091	13-Nov-2012
TUDDH-352	TS6064	TS6063	4	1	LionOne-160	SU12253094	19-Nov-2012
TUDDH-365	TS010064	TS010063	1	0.5	LionOne-203	SU13065895	03-May-2013
TUDDH-366	TS010661	TS010660	1	0.5	LionOne-206	SU13072577	17-May-2013
TUDDH-366	TS011073	TS010809	1	1	LionOne-206	SU13072577	17-May-2013
TUDDH-366	TS011149	TS010919	0.5	1	LionOne-206	SU13072577	17-May-2013
TUDDH-370	TS012246	TS012245	1	0.5	LionOne-212	SU13085886	07-Jun-2013
TUDDH-370	TS012296	TS012295	0.5	1	LionOne-212	SU13085886	07-Jun-2013
TUDDH-371	TS012683	TS012660	7	20	LionOne-213	SU13094511	07-Jun-2013
TUDDH-371	TS012698	TS012697	1	1	LionOne-213	SU13094511	07-Jun-2013
TUDDH-371	TS012596	TS012595	2	2	LionOne-213	SU13094511	07-Jun-2013
TUDDH-371	TS012393	TS012392	1	1	LionOne-213	SU13094511	07-Jun-2013
TUDDH-371	TS012644	TS012643	12	10	LionOne-213	SU13094511	07-Jun-2013
TUDDH-371	TS012749	TS012748	4	5	LionOne-213	SU13094511	07-Jun-2013
TUDDH-371	TS012346	TS012345	1	2	LionOne-213	SU13094511	07-Jun-2013
TUDDH-371	TS012496	TS012495	3	2	LionOne-213	SU13094511	07-Jun-2013
TUDDH-371	TS012550	TS012549	2	2	LionOne-213	SU13094511	07-Jun-2013
TUDDH-371	TS012450	TS012449	1	1	LionOne-213	SU13094511	07-Jun-2013
TUDDH-372	TS012839	TS012838	2	2	LionOne-214	SU13094516	18-Jun-2013
TUDDH-372	TS012792	TS012791	0.5	0.5	LionOne-214	SU13094516	18-Jun-2013
TUDDH-372	TS012900	TS012899	8	6	LionOne-214	SU13094516	18-Jun-2013
TUDDH-372	TS012950	TS012949	2	2	LionOne-214	SU13094516	18-Jun-2013
TUDDH-373	TS3449	TS3448	0.5	0.5	LionOne-215	SU13094519	21-Jun-2013
TUDDH-373	TS3399	TS3398	1	1	LionOne-215	SU13094519	21-Jun-2013
TUDDH-374	TS3550	TS3549	6	6	LionOne-216	SU13100460	21-Jun-2013
TUDDH-375	TS3500	TS3499	9	10	LionOne-217	SU13100462	20-Jun-2013
TUDDH-375	TS014300	TS014299	1	1	LionOne-236	SU13132388	15-Aug-2013

HOLEID	CHECKID	SAMPLEID	ORIGINAL VALUE	CHECK VALUE	DESPATCHNO	LABJOBNO	RETURNDATE
TUDDH-376	TS013045	TS013044	6	6	LionOne-219	SU13100468	26-Jun-2013
TUDDH-377	TS013000	TS012999	0.5	0.5	LionOne-220	SU13100469	26-Jun-2013
TUDDH-378	TS013149	TS013148	8	8	LionOne-221	SU13111911	02-Jul-2013
TUDDH-378	TS013099	TS013098	1	0.5	LionOne-221	SU13111911	02-Jul-2013
TUDDH-379	TS013246	TS013245	1	1	LionOne-222	SU13111914	10-Jul-2013
TUDDH-379	TS013192	TS013191	1	1	LionOne-222	SU13111914	10-Jul-2013
TUDDH-380	TS013350	TS013349	1	1	LionOne-223	SU13111918	15-Jul-2013
TUDDH-380	TS013298	TS013297	5	6	LionOne-223	SU13111918	15-Jul-2013
TUDDH-380	TS013391	TS013390	2	1	LionOne-223	SU13111918	15-Jul-2013
TUDDH-381	TS013548	TS013547	6	6	LionOne-225	SU13116708	19-Jul-2013
TUDDH-381	TS013492	TS013491	1	1	LionOne-225	SU13116708	19-Jul-2013
TUDDH-381	TS013446	TS013445	0.5	0.5	LionOne-225	SU13116708	19-Jul-2013
TUDDH-382	TS013592	TS013591	2	2	LionOne-226	SU13122940	19-Jul-2013
TUDDH-382	TS014346	TS014345	2	3	LionOne-236	SU13132388	15-Aug-2013
TUDDH-383	TS013686	TS013685	1	1	LionOne-227	SU13122942	25-Jul-2013
TUDDH-383	TS013650	TS013649	3	3	LionOne-227	SU13122942	25-Jul-2013
TUDDH-384	TS013747	TS013746	1	1	LionOne-228	SU13122945	24-Jul-2013
TUDDH-384	TS013795	TS013794	1	0.5	LionOne-228	SU13122945	24-Jul-2013
TUDDH-385	TS013880	TS013879	1	1	LionOne-230	SU13128731	31-Jul-2013
TUDDH-385	TS013842	TS013841	37	39	LionOne-230	SU13128731	31-Jul-2013
TUDDH-386	TS013940	TS013939	31	33	LionOne-231	SU13128734	30-Jul-2013
TUDDH-387	TS014000	TS013999	19	18	LionOne-232	SU13128735	30-Jul-2013
TUDDH-387	TS014100	TS014099	0.5	1	LionOne-232	SU13128735	30-Jul-2013
TUDDH-387	TS014050	TS014049	0.5	1	LionOne-232	SU13128735	30-Jul-2013
TUDDH-388	TS014184	TS014183	1	1	LionOne-233	SU13128739	05-Aug-2013
TUDDH-388	TS014149	TS014148	0.5	0.5	LionOne-233	SU13128739	05-Aug-2013
TUDDH-389	TS014238	TS014237	0.5	0.5	LionOne-234	SU13132380	05-Aug-2013
TUDDH-390A	TS014396	TS014395	1	2	LionOne-237	SU13132389	14-Aug-2013
TUDDH-390A	TS014450	TS014449	0.5	0.5	LionOne-237	SU13132389	14-Aug-2013
TUDDH-390A	TS014493	TS014492	3	4	LionOne-237	SU13132389	14-Aug-2013
TUDDH-391	TS014644	TS014643	1	0.5	LionOne-239	SU13143352	22-Aug-2013
TUDDH-391	TS014599	TS014598	0.5	0.5	LionOne-239	SU13143352	22-Aug-2013
TUDDH-391	TS014538	TS014537	0.5	0.5	LionOne-239	SU13143352	22-Aug-2013
TUDDH-392	TS014733	TS014732	0.5	1	LionOne-240	SU13149476	03-Sep-2013
TUDDH-392	TS014799	TS014798	0.5	1	LionOne-240	SU13149476	03-Sep-2013
TUDDH-392	TS014698	TS014697	1	1	LionOne-240	SU13149476	03-Sep-2013
TUDDH-393	TS014845	TS014844	0.5	0.5	LionOne-241	SU13149478	09-Sep-2013
TUDDH-394	TS014889	TS014888	0.5	1	LionOne-242	SU13152930	09-Sep-2013
TUDDH-395	TS014996	TS014995	0.5	0.5	LionOne-243	SU13152932	17-Sep-2013
TUDDH-395	TS014950	TS014949	0.5	0.5	LionOne-243	SU13152932	17-Sep-2013
TUDDH-396	TS015042	TS015041	1	4	LionOne-244	SU13152935	19-Sep-2013
TUDDH-397	TS015150	TS015149	1	3	LionOne-245	SU13164630	24-Sep-2013
TUDDH-397	TS015099	TS015098	0.5	0.5	LionOne-245	SU13164630	24-Sep-2013
TUDDH-398	TS015242	TS015241	3	2	LionOne-246	SU13164633	03-Oct-2013
TUDDH-398	TS015200	TS015199	6	5	LionOne-246	SU13164633	03-Oct-2013
TUDDH-399	TS015333	TS015332	1	1	LionOne-249	SU13172131	10-Oct-2013
TUDDH-399	TS015296	TS015295	2	2	LionOne-249	SU13172131	10-Oct-2013
TUDDH-400	TS015444	TS015443	2	2	LionOne-250	SU13172134	11-Oct-2013

HOLEID	CHECKID	SAMPLEID	ORIGINAL VALUE	CHECK VALUE	DESPATCHNO	LABJOBNO	RETURNDATE
TUDDH-400	TS015392	TS015391	1	0.5	LionOne-250	SU13172134	11-Oct-2013
TUDDH-401	TS015550	TS015549	4	3	LionOne-252	SU13180365	16-Oct-2013
TUDDH-401	TS015500	TS015499	2	1	LionOne-251	SU13180362	16-Oct-2013
TUDDH-403	TS015596	TS015595	1	1	LionOne-254	SU13182918	31-Oct-2013
TUDDH-404	TS015642	TS015641	6	6	LionOne-258	SU13189135	01-Nov-2013

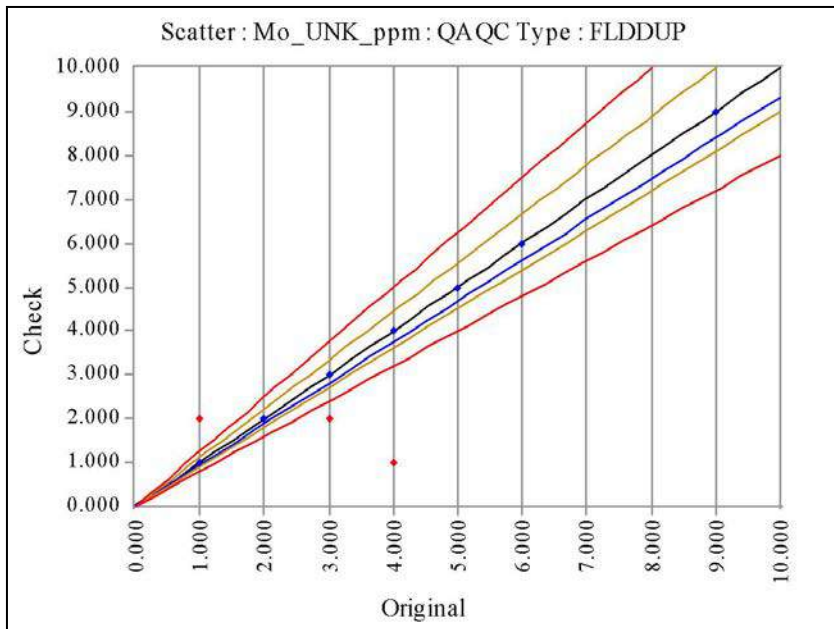

Mo_UNK_ppm	Original	Check
No of Analyses	34	
Mean	2.8824	2.7059
Median	2.0000	2.0000
Min	1.0000	1.0000
Max	9.0000	9.0000
Range	8.0000	8.0000
Variance	3.6920	3.7370
Coeff of Variation	0.6666	0.7144
Pop Std Dev	1.9215	1.9331
Bias	-0.0612	
% Pop with AMPRD > 5%	11.7647	
% Pop with AMPRD > 10%	11.7647	
% Pop with AMPRD > 20%	11.7647	
Status	Pass	

◆ Warning ◆ Error

HOLEID	CHECKID	SAMPLEID	ORIGINAL VALUE	CHECK VALUE	DESPATCHNO	LABJOBNO	RETURNDATE
TUDDH-341	TS6850	TS6849	1	1	DrillholeA_Assays	DrillholeA_Assays	
TUDDH-341	TS6800	TS6799	2	2	DrillholeA_Assays	DrillholeA_Assays	
TUDDH-341	TS7091	TS7090	1	1	DrillholeA_Assays	DrillholeA_Assays	
TUDDH-341	TS7050	TS7049	1	1	DrillholeA_Assays	DrillholeA_Assays	
TUDDH-343	TS4240	TS4239	1	1	DrillholeA_Assays	DrillholeA_Assays	
TUDDH-343	TS4350	TS4349	2	2	DrillholeA_Assays	DrillholeA_Assays	
TUDDH-343	TS4300	TS4299	4	4	DrillholeA_Assays	DrillholeA_Assays	
TUDDH-343	TS4406	TS4405	2	2	DrillholeA_Assays	DrillholeA_Assays	
TUDDH-344	TS4543	TS4542	1	1	DrillholeA_Assays	DrillholeA_Assays	
TUDDH-344	TS4490	TS4489	4	4	DrillholeA_Assays	DrillholeA_Assays	
TUDDH-346	TS5511	TS5510	2	2	DrillholeA_Assays	DrillholeA_Assays	
TUDDH-346	TS5748	TS5747	9	9	DrillholeA_Assays	DrillholeA_Assays	
TUDDH-346	TS5697	TS5696	2	2	DrillholeA_Assays	DrillholeA_Assays	
TUDDH-346	TS5526	TS5525	1	2	DrillholeA_Assays	DrillholeA_Assays	
TUDDH-346	TS5650	TS5649	3	3	DrillholeA_Assays	DrillholeA_Assays	
TUDDH-346	TS5600	TS5599	3	3	DrillholeA_Assays	DrillholeA_Assays	
TUDDH-349	TS4200	TS4199	2	2	DrillholeA_Assays	DrillholeA_Assays	
TUDDH-350	TS4950	TS4949	1	1	DrillholeA_Assays	DrillholeA_Assays	
TUDDH-350	TS4754	TS4753	1	1	DrillholeA_Assays	DrillholeA_Assays	
TUDDH-350	TS4845	TS4844	4	4	DrillholeA_Assays	DrillholeA_Assays	
TUDDH-352	TS6064	TS6063	4	1	DrillholeA_Assays	DrillholeA_Assays	
TUDDH-352	TS5950	TS5949	2	2	DrillholeA_Assays	DrillholeA_Assays	
TUDDH-352	TS5900	TS5899	6	6	DrillholeA_Assays	DrillholeA_Assays	
TUDDH-352	TS6092	TS6091	1	1	DrillholeA_Assays	DrillholeA_Assays	
TUDDH-352	TS5938	TS5937	3	2	DrillholeA_Assays	DrillholeA_Assays	
TUDDH-352	TS6050	TS6049	6	6	DrillholeA_Assays	DrillholeA_Assays	
TUDDH-352	TS6190	TS6189	5	5	DrillholeA_Assays	DrillholeA_Assays	
TUDDH-353	TS6400	TS6399	5	5	DrillholeA_Assays	DrillholeA_Assays	
TUDDH-353	TS6500	TS6499	6	6	DrillholeA_Assays	DrillholeA_Assays	

HOLEID	CHECKID	SAMPLEID	ORIGINAL VALUE	CHECK VALUE	DESPATCHNO	LABJOBNO	RETURNDATE
TUDDH-353	TS6350	TS6349	4	4	DrillholeA_Assays	DrillholeA_Assays	
TUDDH-356	TS7142	TS7141	2	2	DrillholeA_Assays	DrillholeA_Assays	
TUDDH-357	TS6749	TS6748	4	1	DrillholeA_Assays	DrillholeA_Assays	
TUDDH-357	TS6650	TS6649	1	1	DrillholeA_Assays	DrillholeA_Assays	
TUDDH-357	TS6695	TS6694	2	2	DrillholeA_Assays	DrillholeA_Assays	

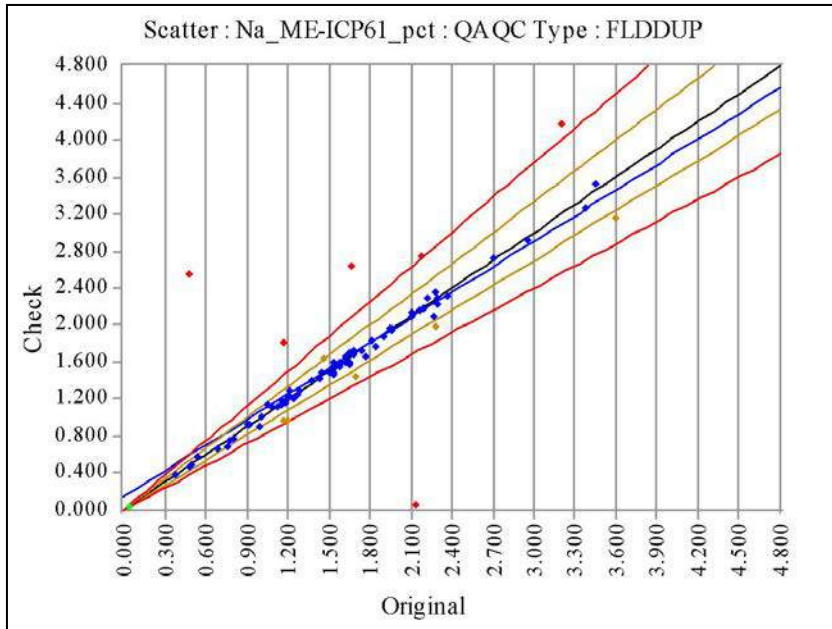

Na_ME-ICP61_pct	Original	Check
No of Analyses	81	
Mean	1.6052	1.6251
Median	1.5500	1.5800
Min	0.3800	0.0700
Max	3.6000	4.1800
Range	3.2200	4.1100
Variance	0.4466	0.5194
Coeff of Variation	0.4163	0.4435
Pop Std Dev	0.6683	0.7207
Bias	0.0124	
% Pop with AMPRD > 5%	23.4568	
% Pop with AMPRD > 10%	14.8148	
% Pop with AMPRD > 20%	8.6420	
Status	Pass	

◆ Warning ◆ Error

HOLEID	CHECKID	SAMPLEID	ORIGINAL VALUE	CHECK VALUE	DESPATCHNO	LABJOBNO	RETURNDATE
TUDDH-346	TS5526	TS5525	3.2	4.18	LionOne-157	SU12229295	06-Nov-2012
TUDDH-346	TS5511	TS5510	3.6	3.16	LionOne-157	SU12229295	06-Nov-2012
TUDDH-352	TS6064	TS6063	0.49	2.56	LionOne-160	SU12253094	19-Nov-2012
TUDDH-352	TS5938	TS5937	1.7	1.44	LionOne-159	SU12253091	13-Nov-2012
TUDDH-365	TS010064	TS010063	2.14	0.07	LionOne-203	SU13065895	03-May-2013
TUDDH-366	TS011073	TS010809	2.18	2.74	LionOne-206	SU13072577	17-May-2013
TUDDH-366	TS011149	TS010919	2.28	2.35	LionOne-206	SU13072577	17-May-2013
TUDDH-366	TS010661	TS010660	2.29	1.99	LionOne-206	SU13072577	17-May-2013
TUDDH-370	TS012246	TS012245	2.19	2.19	LionOne-212	SU13085886	07-Jun-2013
TUDDH-370	TS012296	TS012295	1.9	1.88	LionOne-212	SU13085886	07-Jun-2013
TUDDH-371	TS012749	TS012748	1.18	1.16	LionOne-213	SU13094511	07-Jun-2013
TUDDH-371	TS012698	TS012697	2.23	2.3	LionOne-213	SU13094511	07-Jun-2013
TUDDH-371	TS012644	TS012643	1.67	2.63	LionOne-213	SU13094511	07-Jun-2013
TUDDH-371	TS012596	TS012595	1.22	1.23	LionOne-213	SU13094511	07-Jun-2013
TUDDH-371	TS012683	TS012660	2.27	2.09	LionOne-213	SU13094511	07-Jun-2013
TUDDH-371	TS012450	TS012449	1.66	1.58	LionOne-213	SU13094511	07-Jun-2013
TUDDH-371	TS012393	TS012392	1.62	1.61	LionOne-213	SU13094511	07-Jun-2013
TUDDH-371	TS012346	TS012345	1.55	1.56	LionOne-213	SU13094511	07-Jun-2013
TUDDH-371	TS012496	TS012495	1.94	1.96	LionOne-213	SU13094511	07-Jun-2013
TUDDH-371	TS012550	TS012549	1.29	1.3	LionOne-213	SU13094511	07-Jun-2013
TUDDH-372	TS012792	TS012791	1.59	1.61	LionOne-214	SU13094516	18-Jun-2013
TUDDH-372	TS012900	TS012899	2.37	2.31	LionOne-214	SU13094516	18-Jun-2013
TUDDH-372	TS012950	TS012949	1.62	1.67	LionOne-214	SU13094516	18-Jun-2013
TUDDH-372	TS012839	TS012838	0.76	0.7	LionOne-214	SU13094516	18-Jun-2013
TUDDH-373	TS3449	TS3448	1.53	1.48	LionOne-215	SU13094519	21-Jun-2013
TUDDH-373	TS3399	TS3398	0.69	0.66	LionOne-215	SU13094519	21-Jun-2013
TUDDH-374	TS3550	TS3549	1.96	1.96	LionOne-216	SU13100460	21-Jun-2013
TUDDH-375	TS3500	TS3499	1.17	0.98	LionOne-217	SU13100462	20-Jun-2013
TUDDH-375	TS014300	TS014299	1.65	1.7	LionOne-236	SU13132388	15-Aug-2013

HOLEID	CHECKID	SAMPLEID	ORIGINAL VALUE	CHECK VALUE	DESPATCHNO	LABJOBNO	RETURNDATE
TUDDH-376	TS013045	TS013044	1.81	1.83	LionOne-219	SU13100468	26-Jun-2013
TUDDH-377	TS013000	TS012999	1.54	1.6	LionOne-220	SU13100469	26-Jun-2013
TUDDH-378	TS013099	TS013098	1.16	1.19	LionOne-221	SU13111911	02-Jul-2013
TUDDH-378	TS013149	TS013148	0.8	0.77	LionOne-221	SU13111911	02-Jul-2013
TUDDH-379	TS013192	TS013191	1.25	1.21	LionOne-222	SU13111914	10-Jul-2013
TUDDH-379	TS013246	TS013245	1.12	1.12	LionOne-222	SU13111914	10-Jul-2013
TUDDH-380	TS013350	TS013349	1.17	1.82	LionOne-223	SU13111918	15-Jul-2013
TUDDH-380	TS013298	TS013297	1.47	1.64	LionOne-223	SU13111918	15-Jul-2013
TUDDH-380	TS013391	TS013390	0.77	0.76	LionOne-223	SU13111918	15-Jul-2013
TUDDH-381	TS013492	TS013491	1.27	1.26	LionOne-225	SU13116708	19-Jul-2013
TUDDH-381	TS013446	TS013445	1.16	1.15	LionOne-225	SU13116708	19-Jul-2013
TUDDH-381	TS013548	TS013547	2.95	2.91	LionOne-225	SU13116708	19-Jul-2013
TUDDH-382	TS014346	TS014345	1.09	1.12	LionOne-236	SU13132388	15-Aug-2013
TUDDH-382	TS013592	TS013591	3.45	3.53	LionOne-226	SU13122940	19-Jul-2013
TUDDH-383	TS013686	TS013685	1.84	1.77	LionOne-227	SU13122942	25-Jul-2013
TUDDH-383	TS013650	TS013649	1.17	1.17	LionOne-227	SU13122942	25-Jul-2013
TUDDH-384	TS013747	TS013746	1.05	1.15	LionOne-228	SU13122945	24-Jul-2013
TUDDH-384	TS013795	TS013794	0.99	0.91	LionOne-228	SU13122945	24-Jul-2013
TUDDH-385	TS013880	TS013879	1.74	1.74	LionOne-230	SU13128731	31-Jul-2013
TUDDH-385	TS013842	TS013841	1.25	1.22	LionOne-230	SU13128731	31-Jul-2013
TUDDH-386	TS013940	TS013939	1.45	1.49	LionOne-231	SU13128734	30-Jul-2013
TUDDH-387	TS014000	TS013999	0.38	0.38	LionOne-232	SU13128735	30-Jul-2013
TUDDH-387	TS014100	TS014099	1.68	1.72	LionOne-232	SU13128735	30-Jul-2013
TUDDH-387	TS014050	TS014049	2.17	2.17	LionOne-232	SU13128735	30-Jul-2013
TUDDH-388	TS014149	TS014148	0.92	0.92	LionOne-233	SU13128739	05-Aug-2013
TUDDH-388	TS014184	TS014183	1.58	1.59	LionOne-233	SU13128739	05-Aug-2013
TUDDH-389	TS014238	TS014237	0.5	0.49	LionOne-234	SU13132380	05-Aug-2013
TUDDH-390A	TS014450	TS014449	1.53	1.5	LionOne-237	SU13132389	14-Aug-2013
TUDDH-390A	TS014493	TS014492	1.74	1.72	LionOne-237	SU13132389	14-Aug-2013
TUDDH-390A	TS014396	TS014395	2.7	2.72	LionOne-237	SU13132389	14-Aug-2013
TUDDH-391	TS014644	TS014643	2.3	2.3	LionOne-239	SU13143352	22-Aug-2013
TUDDH-391	TS014599	TS014598	1.01	1.01	LionOne-239	SU13143352	22-Aug-2013
TUDDH-391	TS014538	TS014537	1.96	1.95	LionOne-239	SU13143352	22-Aug-2013
TUDDH-392	TS014733	TS014732	0.05	0.05	LionOne-240	SU13149476	03-Sep-2013
TUDDH-392	TS014799	TS014798	1.15	1.15	LionOne-240	SU13149476	03-Sep-2013
TUDDH-392	TS014698	TS014697	1.43	1.43	LionOne-240	SU13149476	03-Sep-2013
TUDDH-393	TS014845	TS014844	0.49	0.48	LionOne-241	SU13149478	09-Sep-2013
TUDDH-394	TS014889	TS014888	1.18	1.2	LionOne-242	SU13152930	09-Sep-2013
TUDDH-395	TS014950	TS014949	0.91	0.93	LionOne-243	SU13152932	17-Sep-2013
TUDDH-395	TS014996	TS014995	1.38	1.41	LionOne-243	SU13152932	17-Sep-2013
TUDDH-396	TS015042	TS015041	1.2	0.98	LionOne-244	SU13152935	19-Sep-2013
TUDDH-397	TS015150	TS015149	3.38	3.26	LionOne-245	SU13164630	24-Sep-2013
TUDDH-397	TS015099	TS015098	1.69	1.68	LionOne-245	SU13164630	24-Sep-2013
TUDDH-398	TS015200	TS015199	1.53	1.55	LionOne-246	SU13164633	03-Oct-2013
TUDDH-398	TS015242	TS015241	1.51	1.5	LionOne-246	SU13164633	03-Oct-2013
TUDDH-399	TS015296	TS015295	2.11	2.15	LionOne-249	SU13172131	10-Oct-2013
TUDDH-399	TS015333	TS015332	1.77	1.66	LionOne-249	SU13172131	10-Oct-2013
TUDDH-400	TS015392	TS015391	1.58	1.56	LionOne-250	SU13172134	11-Oct-2013

HOLEID	CHECKID	SAMPLEID	ORIGINAL VALUE	CHECK VALUE	DESPATCHNO	LABJOBNO	RETURNDATE
TUDDH-400	TS015444	TS015443	1.21	1.29	LionOne-250	SU13172134	11-Oct-2013
TUDDH-401	TS015500	TS015499	1.65	1.61	LionOne-251	SU13180362	16-Oct-2013
TUDDH-401	TS015550	TS015549	0.54	0.59	LionOne-252	SU13180365	16-Oct-2013
TUDDH-403	TS015596	TS015595	2.3	2.23	LionOne-254	SU13182918	31-Oct-2013
TUDDH-404	TS015642	TS015641	2.1	2.09	LionOne-258	SU13189135	01-Nov-2013

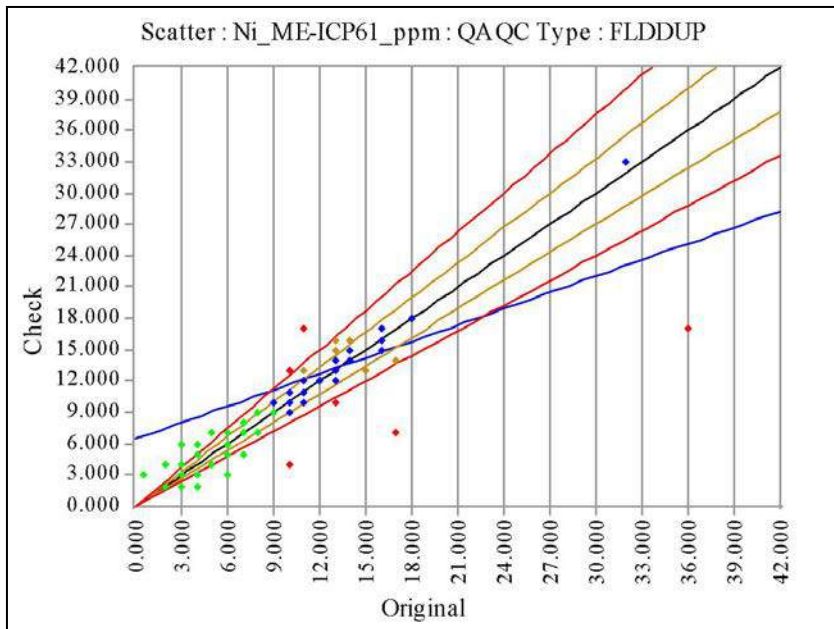

Ni_ME-ICP61_ppm	Original	Check
No of Analyses	45	
Mean	13.7111	13.2222
Median	13.0000	13.0000
Min	9.0000	4.0000
Max	36.0000	33.0000
Range	27.0000	29.0000
Variance	24.9610	16.9284
Coeff of Variation	0.3644	0.3112
Pop Std Dev	4.9961	4.1144
Bias	-0.0357	
% Pop with AMPRD > 5%	64.4444	
% Pop with AMPRD > 10%	33.3333	
% Pop with AMPRD > 20%	15.5556	
Status	Pass	

◆ Warning ◆ Error

HOLEID	CHECKID	SAMPLEID	ORIGINAL VALUE	CHECK VALUE	DESPATCHNO	LABJOBNO	RETURNDATE
TUDDH-346	TS5526	TS5525	3	2	LionOne-157	SU12229295	06-Nov-2012
TUDDH-346	TS5511	TS5510	3	4	LionOne-157	SU12229295	06-Nov-2012
TUDDH-352	TS6064	TS6063	10	4	LionOne-160	SU12253094	19-Nov-2012
TUDDH-352	TS5938	TS5937	7	5	LionOne-159	SU12253091	13-Nov-2012
TUDDH-365	TS010064	TS010063	3	6	LionOne-203	SU13065895	03-May-2013
TUDDH-366	TS011149	TS010919	2	2	LionOne-206	SU13072577	17-May-2013
TUDDH-366	TS010661	TS010660	4	6	LionOne-206	SU13072577	17-May-2013
TUDDH-366	TS011073	TS010809	3	3	LionOne-206	SU13072577	17-May-2013
TUDDH-370	TS012296	TS012295	5	4	LionOne-212	SU13085886	07-Jun-2013
TUDDH-370	TS012246	TS012245	4	5	LionOne-212	SU13085886	07-Jun-2013
TUDDH-371	TS012698	TS012697	11	11	LionOne-213	SU13094511	07-Jun-2013
TUDDH-371	TS012749	TS012748	11	17	LionOne-213	SU13094511	07-Jun-2013
TUDDH-371	TS012644	TS012643	15	13	LionOne-213	SU13094511	07-Jun-2013
TUDDH-371	TS012596	TS012595	11	12	LionOne-213	SU13094511	07-Jun-2013
TUDDH-371	TS012450	TS012449	9	9	LionOne-213	SU13094511	07-Jun-2013
TUDDH-371	TS012683	TS012660	5	7	LionOne-213	SU13094511	07-Jun-2013
TUDDH-371	TS012393	TS012392	16	15	LionOne-213	SU13094511	07-Jun-2013
TUDDH-371	TS012346	TS012345	32	33	LionOne-213	SU13094511	07-Jun-2013
TUDDH-371	TS012550	TS012549	4	3	LionOne-213	SU13094511	07-Jun-2013
TUDDH-371	TS012496	TS012495	6	3	LionOne-213	SU13094511	07-Jun-2013
TUDDH-372	TS012792	TS012791	13	13	LionOne-214	SU13094516	18-Jun-2013
TUDDH-372	TS012950	TS012949	6	7	LionOne-214	SU13094516	18-Jun-2013
TUDDH-372	TS012900	TS012899	16	16	LionOne-214	SU13094516	18-Jun-2013
TUDDH-372	TS012839	TS012838	10	10	LionOne-214	SU13094516	18-Jun-2013
TUDDH-373	TS3399	TS3398	11	11	LionOne-215	SU13094519	21-Jun-2013
TUDDH-373	TS3449	TS3448	2	4	LionOne-215	SU13094519	21-Jun-2013
TUDDH-374	TS3550	TS3549	11	10	LionOne-216	SU13100460	21-Jun-2013
TUDDH-375	TS014300	TS014299	17	14	LionOne-236	SU13132388	15-Aug-2013
TUDDH-375	TS3500	TS3499	13	12	LionOne-217	SU13100462	20-Jun-2013

HOLEID	CHECKID	SAMPLEID	ORIGINAL VALUE	CHECK VALUE	DESPATCHNO	LABJOBNO	RETURNDATE
TUDDH-376	TS013045	TS013044	8	7	LionOne-219	SU13100468	26-Jun-2013
TUDDH-377	TS013000	TS012999	13	12	LionOne-220	SU13100469	26-Jun-2013
TUDDH-378	TS013099	TS013098	12	12	LionOne-221	SU13111911	02-Jul-2013
TUDDH-378	TS013149	TS013148	6	6	LionOne-221	SU13111911	02-Jul-2013
TUDDH-379	TS013246	TS013245	7	7	LionOne-222	SU13111914	10-Jul-2013
TUDDH-379	TS013192	TS013191	9	10	LionOne-222	SU13111914	10-Jul-2013
TUDDH-380	TS013391	TS013390	10	10	LionOne-223	SU13111918	15-Jul-2013
TUDDH-380	TS013350	TS013349	16	15	LionOne-223	SU13111918	15-Jul-2013
TUDDH-380	TS013298	TS013297	10	11	LionOne-223	SU13111918	15-Jul-2013
TUDDH-381	TS013446	TS013445	10	10	LionOne-225	SU13116708	19-Jul-2013
TUDDH-381	TS013492	TS013491	7	8	LionOne-225	SU13116708	19-Jul-2013
TUDDH-381	TS013548	TS013547	11	13	LionOne-225	SU13116708	19-Jul-2013
TUDDH-382	TS014346	TS014345	11	11	LionOne-236	SU13132388	15-Aug-2013
TUDDH-382	TS013592	TS013591	6	6	LionOne-226	SU13122940	19-Jul-2013
TUDDH-383	TS013650	TS013649	6	5	LionOne-227	SU13122942	25-Jul-2013
TUDDH-383	TS013686	TS013685	6	5	LionOne-227	SU13122942	25-Jul-2013
TUDDH-384	TS013795	TS013794	14	16	LionOne-228	SU13122945	24-Jul-2013
TUDDH-384	TS013747	TS013746	11	10	LionOne-228	SU13122945	24-Jul-2013
TUDDH-385	TS013842	TS013841	36	17	LionOne-230	SU13128731	31-Jul-2013
TUDDH-385	TS013880	TS013879	11	13	LionOne-230	SU13128731	31-Jul-2013
TUDDH-386	TS013940	TS013939	13	15	LionOne-231	SU13128734	30-Jul-2013
TUDDH-387	TS014100	TS014099	16	17	LionOne-232	SU13128735	30-Jul-2013
TUDDH-387	TS014050	TS014049	5	4	LionOne-232	SU13128735	30-Jul-2013
TUDDH-387	TS014000	TS013999	6	7	LionOne-232	SU13128735	30-Jul-2013
TUDDH-388	TS014149	TS014148	8	9	LionOne-233	SU13128739	05-Aug-2013
TUDDH-388	TS014184	TS014183	13	10	LionOne-233	SU13128739	05-Aug-2013
TUDDH-389	TS014238	TS014237	11	11	LionOne-234	SU13132380	05-Aug-2013
TUDDH-390A	TS014493	TS014492	16	16	LionOne-237	SU13132389	14-Aug-2013
TUDDH-390A	TS014450	TS014449	9	9	LionOne-237	SU13132389	14-Aug-2013
TUDDH-390A	TS014396	TS014395	17	7	LionOne-237	SU13132389	14-Aug-2013
TUDDH-391	TS014538	TS014537	11	12	LionOne-239	SU13143352	22-Aug-2013
TUDDH-391	TS014599	TS014598	10	9	LionOne-239	SU13143352	22-Aug-2013
TUDDH-391	TS014644	TS014643	8	7	LionOne-239	SU13143352	22-Aug-2013
TUDDH-392	TS014733	TS014732	7	7	LionOne-240	SU13149476	03-Sep-2013
TUDDH-392	TS014698	TS014697	7	7	LionOne-240	SU13149476	03-Sep-2013
TUDDH-392	TS014799	TS014798	14	14	LionOne-240	SU13149476	03-Sep-2013
TUDDH-393	TS014845	TS014844	10	13	LionOne-241	SU13149478	09-Sep-2013
TUDDH-394	TS014889	TS014888	3	4	LionOne-242	SU13152930	09-Sep-2013
TUDDH-395	TS014950	TS014949	4	2	LionOne-243	SU13152932	17-Sep-2013
TUDDH-395	TS014996	TS014995	3	3	LionOne-243	SU13152932	17-Sep-2013
TUDDH-396	TS015042	TS015041	0.5	3	LionOne-244	SU13152935	19-Sep-2013
TUDDH-397	TS015150	TS015149	14	15	LionOne-245	SU13164630	24-Sep-2013
TUDDH-397	TS015099	TS015098	16	16	LionOne-245	SU13164630	24-Sep-2013
TUDDH-398	TS015242	TS015241	9	9	LionOne-246	SU13164633	03-Oct-2013
TUDDH-398	TS015200	TS015199	14	14	LionOne-246	SU13164633	03-Oct-2013
TUDDH-399	TS015296	TS015295	18	18	LionOne-249	SU13172131	10-Oct-2013
TUDDH-399	TS015333	TS015332	11	12	LionOne-249	SU13172131	10-Oct-2013
TUDDH-400	TS015444	TS015443	16	15	LionOne-250	SU13172134	11-Oct-2013

HOLEID	CHECKID	SAMPLEID	ORIGINAL VALUE	CHECK VALUE	DESPATCHNO	LABJOBNO	RETURNDATE
TUDDH-400	TS015392	TS015391	13	14	LionOne-250	SU13172134	11-Oct-2013
TUDDH-401	TS015500	TS015499	13	16	LionOne-251	SU13180362	16-Oct-2013
TUDDH-401	TS015550	TS015549	7	5	LionOne-252	SU13180365	16-Oct-2013
TUDDH-403	TS015596	TS015595	5	4	LionOne-254	SU13182918	31-Oct-2013
TUDDH-404	TS015642	TS015641	3	3	LionOne-258	SU13189135	01-Nov-2013

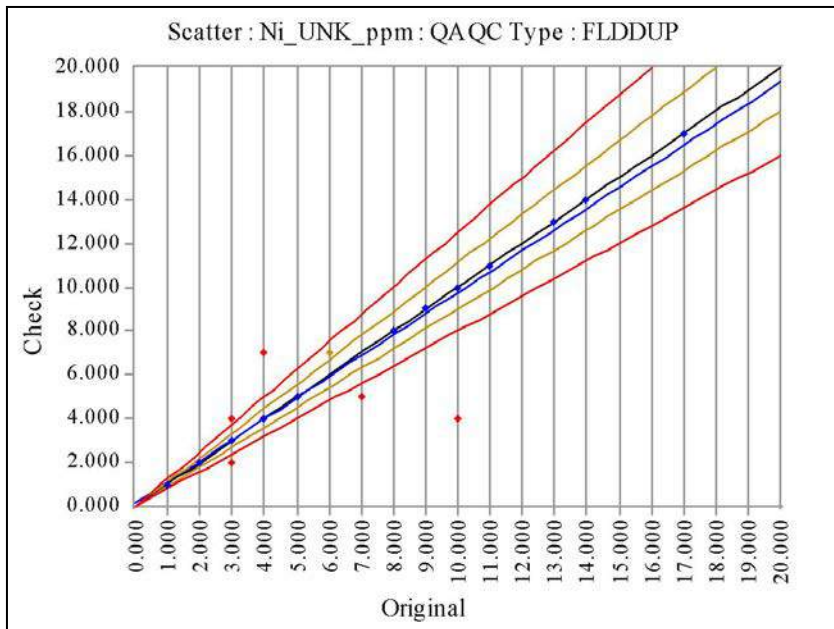

Ni_UNK_ppm	Original	Check
No of Analyses	46	
Mean	5.8696	5.7826
Median	4.0000	4.0000
Min	1.0000	1.0000
Max	17.0000	17.0000
Range	16.0000	16.0000
Variance	16.9395	16.6484
Coeff of Variation	0.7012	0.7056
Pop Std Dev	4.1158	4.0802
Bias	-0.0148	
% Pop with AMPRD > 5%	13.0435	
% Pop with AMPRD > 10%	13.0435	
% Pop with AMPRD > 20%	10.8696	
Status	Pass	

◆ Warning ◆ Error

HOLEID	CHECKID	SAMPLEID	ORIGINAL VALUE	CHECK VALUE	DESPATCHNO	LABJOBNO	RETURNDATE
TUDDH-341	TS7091	TS7090	2	2	DrillholeA_Assays	DrillholeA_Assays	
TUDDH-341	TS6800	TS6799	11	11	DrillholeA_Assays	DrillholeA_Assays	
TUDDH-341	TS6850	TS6849	17	17	DrillholeA_Assays	DrillholeA_Assays	
TUDDH-341	TS7050	TS7049	4	4	DrillholeA_Assays	DrillholeA_Assays	
TUDDH-343	TS4300	TS4299	3	3	DrillholeA_Assays	DrillholeA_Assays	
TUDDH-343	TS4350	TS4349	3	3	DrillholeA_Assays	DrillholeA_Assays	
TUDDH-343	TS4406	TS4405	1	1	DrillholeA_Assays	DrillholeA_Assays	
TUDDH-343	TS4240	TS4239	5	5	DrillholeA_Assays	DrillholeA_Assays	
TUDDH-344	TS4490	TS4489	3	3	DrillholeA_Assays	DrillholeA_Assays	
TUDDH-344	TS4595	TS4594	1	1	DrillholeA_Assays	DrillholeA_Assays	
TUDDH-344	TS4691	TS4690	2	2	DrillholeA_Assays	DrillholeA_Assays	
TUDDH-344	TS4647	TS4646	5	5	DrillholeA_Assays	DrillholeA_Assays	
TUDDH-346	TS5526	TS5525	3	2	DrillholeA_Assays	DrillholeA_Assays	
TUDDH-346	TS5650	TS5649	3	3	DrillholeA_Assays	DrillholeA_Assays	
TUDDH-346	TS5600	TS5599	2	2	DrillholeA_Assays	DrillholeA_Assays	
TUDDH-346	TS5748	TS5747	2	2	DrillholeA_Assays	DrillholeA_Assays	
TUDDH-346	TS5697	TS5696	3	3	DrillholeA_Assays	DrillholeA_Assays	
TUDDH-346	TS5511	TS5510	3	4	DrillholeA_Assays	DrillholeA_Assays	
TUDDH-349	TS4050	TS4049	5	5	DrillholeA_Assays	DrillholeA_Assays	
TUDDH-349	TS4200	TS4199	2	2	DrillholeA_Assays	DrillholeA_Assays	
TUDDH-349	TS4100	TS4099	3	3	DrillholeA_Assays	DrillholeA_Assays	
TUDDH-350	TS4845	TS4844	1	1	DrillholeA_Assays	DrillholeA_Assays	
TUDDH-350	TS4950	TS4949	4	4	DrillholeA_Assays	DrillholeA_Assays	
TUDDH-350	TS4754	TS4753	8	8	DrillholeA_Assays	DrillholeA_Assays	
TUDDH-350	TS5050	TS5049	1	1	DrillholeA_Assays	DrillholeA_Assays	
TUDDH-350	TS4793	TS4792	4	4	DrillholeA_Assays	DrillholeA_Assays	
TUDDH-352	TS5950	TS5949	8	8	DrillholeA_Assays	DrillholeA_Assays	
TUDDH-352	TS6064	TS6063	10	4	DrillholeA_Assays	DrillholeA_Assays	
TUDDH-352	TS6092	TS6091	4	4	DrillholeA_Assays	DrillholeA_Assays	

HOLEID	CHECKID	SAMPLEID	ORIGINAL VALUE	CHECK VALUE	DESPATCHNO	LABJOBNO	RETURNDATE
TUDDH-352	TS5900	TS5899	13	13	DrillholeA_Assays	DrillholeA_Assays	
TUDDH-352	TS6050	TS6049	9	9	DrillholeA_Assays	DrillholeA_Assays	
TUDDH-352	TS5938	TS5937	7	5	DrillholeA_Assays	DrillholeA_Assays	
TUDDH-352	TS5996	TS5995	5	5	DrillholeA_Assays	DrillholeA_Assays	
TUDDH-352	TS6190	TS6189	9	9	DrillholeA_Assays	DrillholeA_Assays	
TUDDH-353	TS6350	TS6349	13	13	DrillholeA_Assays	DrillholeA_Assays	
TUDDH-353	TS6400	TS6399	14	14	DrillholeA_Assays	DrillholeA_Assays	
TUDDH-353	TS6500	TS6499	3	3	DrillholeA_Assays	DrillholeA_Assays	
TUDDH-353	TS6892	TS6891	13	13	DrillholeA_Assays	DrillholeA_Assays	
TUDDH-353	TS6942	TS6941	10	10	DrillholeA_Assays	DrillholeA_Assays	
TUDDH-353	TS6450	TS6449	9	9	DrillholeA_Assays	DrillholeA_Assays	
TUDDH-356	TS7142	TS7141	4	4	DrillholeA_Assays	DrillholeA_Assays	
TUDDH-357	TS6695	TS6694	5	5	DrillholeA_Assays	DrillholeA_Assays	
TUDDH-357	TS6749	TS6748	4	7	DrillholeA_Assays	DrillholeA_Assays	
TUDDH-357	TS6650	TS6649	13	13	DrillholeA_Assays	DrillholeA_Assays	
TUDDH-360	TS5550	TS5549	6	7	DrillholeA_Assays	DrillholeA_Assays	
TUDDH-360	TS5790	TS5789	10	10	DrillholeA_Assays	DrillholeA_Assays	

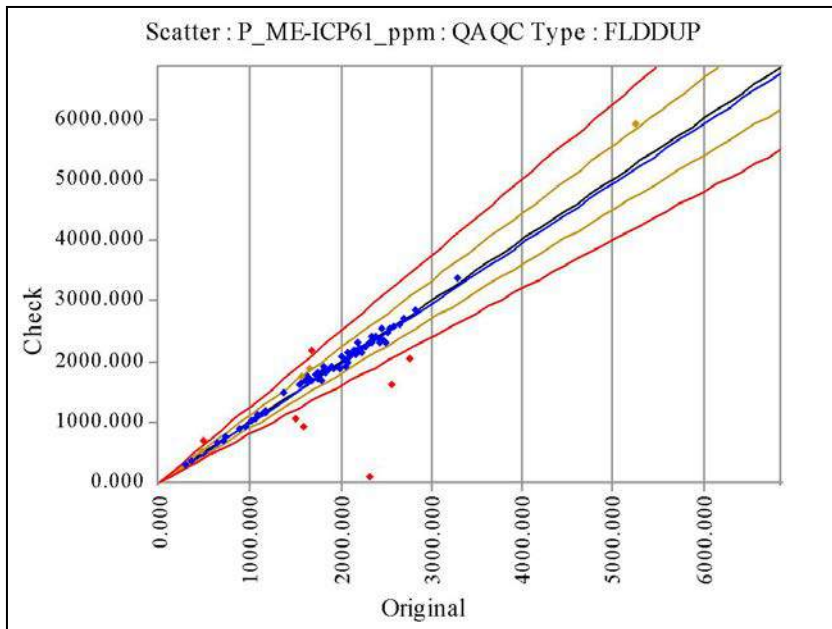

P_ME-ICP61_ppm	Original	Check
No of Analyses	82	
Mean	1871.8293	1837.9268
Median	1955.0000	1905.0000
Min	280.0000	90.0000
Max	5250.0000	5930.0000
Range	4970.0000	5840.0000
Variance	534910.0684	619289.6044
Coeff of Variation	0.3907	0.4282
Pop Std Dev	731.3755	786.9496
Bias	-0.0181	
% Pop with AMPRD > 5%	23.1707	
% Pop with AMPRD > 10%	13.4146	
% Pop with AMPRD > 20%	8.5366	
Status	Pass	

◆ Warning ◆ Error

HOLEID	CHECKID	SAMPLEID	ORIGINAL VALUE	CHECK VALUE	DESPATCHNO	LABJOBNO	RETURNDATE
TUDDH-346	TS5526	TS5525	1380	1500	LionOne-157	SU12229295	06-Nov-2012
TUDDH-346	TS5511	TS5510	1570	1760	LionOne-157	SU12229295	06-Nov-2012
TUDDH-352	TS6064	TS6063	1590	940	LionOne-160	SU12253094	19-Nov-2012
TUDDH-352	TS5938	TS5937	1690	2170	LionOne-159	SU12253091	13-Nov-2012
TUDDH-365	TS010064	TS010063	2320	90	LionOne-203	SU13065895	03-May-2013
TUDDH-366	TS011149	TS010919	2050	1910	LionOne-206	SU13072577	17-May-2013
TUDDH-366	TS011073	TS010809	2130	2110	LionOne-206	SU13072577	17-May-2013
TUDDH-366	TS010661	TS010660	2170	2190	LionOne-206	SU13072577	17-May-2013
TUDDH-370	TS012246	TS012245	2310	2300	LionOne-212	SU13085886	07-Jun-2013
TUDDH-370	TS012296	TS012295	2170	2130	LionOne-212	SU13085886	07-Jun-2013
TUDDH-371	TS012698	TS012697	1730	1800	LionOne-213	SU13094511	07-Jun-2013
TUDDH-371	TS012749	TS012748	1820	1840	LionOne-213	SU13094511	07-Jun-2013
TUDDH-371	TS012683	TS012660	1050	1060	LionOne-213	SU13094511	07-Jun-2013
TUDDH-371	TS012644	TS012643	1500	1050	LionOne-213	SU13094511	07-Jun-2013
TUDDH-371	TS012393	TS012392	2510	2480	LionOne-213	SU13094511	07-Jun-2013
TUDDH-371	TS012496	TS012495	1820	1910	LionOne-213	SU13094511	07-Jun-2013
TUDDH-371	TS012346	TS012345	1680	1680	LionOne-213	SU13094511	07-Jun-2013
TUDDH-371	TS012550	TS012549	2540	2560	LionOne-213	SU13094511	07-Jun-2013
TUDDH-371	TS012596	TS012595	2420	2390	LionOne-213	SU13094511	07-Jun-2013
TUDDH-371	TS012450	TS012449	2470	2340	LionOne-213	SU13094511	07-Jun-2013
TUDDH-372	TS012792	TS012791	2350	2410	LionOne-214	SU13094516	18-Jun-2013
TUDDH-372	TS012900	TS012899	1150	1150	LionOne-214	SU13094516	18-Jun-2013
TUDDH-372	TS012950	TS012949	2150	2200	LionOne-214	SU13094516	18-Jun-2013
TUDDH-372	TS012839	TS012838	2280	2260	LionOne-214	SU13094516	18-Jun-2013
TUDDH-373	TS3449	TS3448	2120	2120	LionOne-215	SU13094519	21-Jun-2013
TUDDH-373	TS3399	TS3398	2080	2150	LionOne-215	SU13094519	21-Jun-2013
TUDDH-374	TS3550	TS3549	1900	1920	LionOne-216	SU13100460	21-Jun-2013
TUDDH-375	TS3500	TS3499	1830	1820	LionOne-217	SU13100462	20-Jun-2013
TUDDH-375	TS014300	TS014299	2450	2550	LionOne-236	SU13132388	15-Aug-2013

HOLEID	CHECKID	SAMPLEID	ORIGINAL VALUE	CHECK VALUE	DESPATCHNO	LABJOBNO	RETURNDATE
TUDDH-376	TS013045	TS013044	1640	1760	LionOne-219	SU13100468	26-Jun-2013
TUDDH-377	TS013000	TS012999	2020	2080	LionOne-220	SU13100469	26-Jun-2013
TUDDH-378	TS013149	TS013148	2090	2110	LionOne-221	SU13111911	02-Jul-2013
TUDDH-378	TS013099	TS013098	2130	2160	LionOne-221	SU13111911	02-Jul-2013
TUDDH-379	TS013192	TS013191	2590	2590	LionOne-222	SU13111914	10-Jul-2013
TUDDH-379	TS013246	TS013245	2170	2110	LionOne-222	SU13111914	10-Jul-2013
TUDDH-380	TS013350	TS013349	2770	2040	LionOne-223	SU13111918	15-Jul-2013
TUDDH-380	TS013298	TS013297	1650	1870	LionOne-223	SU13111918	15-Jul-2013
TUDDH-380	TS013391	TS013390	2420	2320	LionOne-223	SU13111918	15-Jul-2013
TUDDH-381	TS013492	TS013491	2040	2050	LionOne-225	SU13116708	19-Jul-2013
TUDDH-381	TS013446	TS013445	1860	1850	LionOne-225	SU13116708	19-Jul-2013
TUDDH-381	TS013548	TS013547	630	650	LionOne-225	SU13116708	19-Jul-2013
TUDDH-382	TS014346	TS014345	2090	2100	LionOne-236	SU13132388	15-Aug-2013
TUDDH-382	TS013592	TS013591	1090	1130	LionOne-226	SU13122940	19-Jul-2013
TUDDH-383	TS013686	TS013685	2190	2330	LionOne-227	SU13122942	25-Jul-2013
TUDDH-383	TS013650	TS013649	5250	5930	LionOne-227	SU13122942	25-Jul-2013
TUDDH-384	TS013747	TS013746	2010	2080	LionOne-228	SU13122945	24-Jul-2013
TUDDH-384	TS013795	TS013794	480	680	LionOne-228	SU13122945	24-Jul-2013
TUDDH-385	TS013880	TS013879	730	750	LionOne-230	SU13128731	31-Jul-2013
TUDDH-385	TS013842	TS013841	1670	1690	LionOne-230	SU13128731	31-Jul-2013
TUDDH-386	TS013940	TS013939	1740	1820	LionOne-231	SU13128734	30-Jul-2013
TUDDH-387	TS014000	TS013999	2240	2150	LionOne-232	SU13128735	30-Jul-2013
TUDDH-387	TS014100	TS014099	280	290	LionOne-232	SU13128735	30-Jul-2013
TUDDH-387	TS014050	TS014049	1170	1180	LionOne-232	SU13128735	30-Jul-2013
TUDDH-388	TS014149	TS014148	1010	1040	LionOne-233	SU13128739	05-Aug-2013
TUDDH-388	TS014184	TS014183	960	910	LionOne-233	SU13128739	05-Aug-2013
TUDDH-389	TS014238	TS014237	1920	1890	LionOne-234	SU13132380	05-Aug-2013
TUDDH-390A	TS014493	TS014492	490	480	LionOne-237	SU13132389	14-Aug-2013
TUDDH-390A	TS014450	TS014449	1830	1810	LionOne-237	SU13132389	14-Aug-2013
TUDDH-390A	TS014396	TS014395	1630	1650	LionOne-237	SU13132389	14-Aug-2013
TUDDH-391	TS014538	TS014537	890	890	LionOne-239	SU13143352	22-Aug-2013
TUDDH-391	TS014599	TS014598	2170	2190	LionOne-239	SU13143352	22-Aug-2013
TUDDH-391	TS014644	TS014643	1170	1170	LionOne-239	SU13143352	22-Aug-2013
TUDDH-392	TS014733	TS014732	1550	1610	LionOne-240	SU13149476	03-Sep-2013
TUDDH-392	TS014799	TS014798	360	360	LionOne-240	SU13149476	03-Sep-2013
TUDDH-392	TS014698	TS014697	700	690	LionOne-240	SU13149476	03-Sep-2013
TUDDH-393	TS014845	TS014844	2070	1990	LionOne-241	SU13149478	09-Sep-2013
TUDDH-394	TS014889	TS014888	2820	2830	LionOne-242	SU13152930	09-Sep-2013
TUDDH-395	TS014996	TS014995	1870	1870	LionOne-243	SU13152932	17-Sep-2013
TUDDH-395	TS014950	TS014949	3300	3380	LionOne-243	SU13152932	17-Sep-2013
TUDDH-396	TS015042	TS015041	2570	1610	LionOne-244	SU13152935	19-Sep-2013
TUDDH-397	TS015150	TS015149	460	520	LionOne-245	SU13164630	24-Sep-2013
TUDDH-397	TS015099	TS015098	1780	1700	LionOne-245	SU13164630	24-Sep-2013
TUDDH-398	TS015200	TS015199	1650	1690	LionOne-246	SU13164633	03-Oct-2013
TUDDH-398	TS015242	TS015241	2650	2600	LionOne-246	SU13164633	03-Oct-2013
TUDDH-399	TS015296	TS015295	1750	1730	LionOne-249	SU13172131	10-Oct-2013
TUDDH-399	TS015333	TS015332	1990	1900	LionOne-249	SU13172131	10-Oct-2013
TUDDH-400	TS015392	TS015391	1590	1700	LionOne-250	SU13172134	11-Oct-2013

HOLEID	CHECKID	SAMPLEID	ORIGINAL VALUE	CHECK VALUE	DESPATCHNO	LABJOBNO	RETURNDATE
TUDDH-400	TS015444	TS015443	2700	2700	LionOne-250	SU13172134	11-Oct-2013
TUDDH-401	TS015500	TS015499	2380	2430	LionOne-251	SU13180362	16-Oct-2013
TUDDH-401	TS015550	TS015549	2490	2330	LionOne-252	SU13180365	16-Oct-2013
TUDDH-403	TS015596	TS015595	2340	2300	LionOne-254	SU13182918	31-Oct-2013
TUDDH-404	TS015642	TS015641	2220	2230	LionOne-258	SU13189135	01-Nov-2013

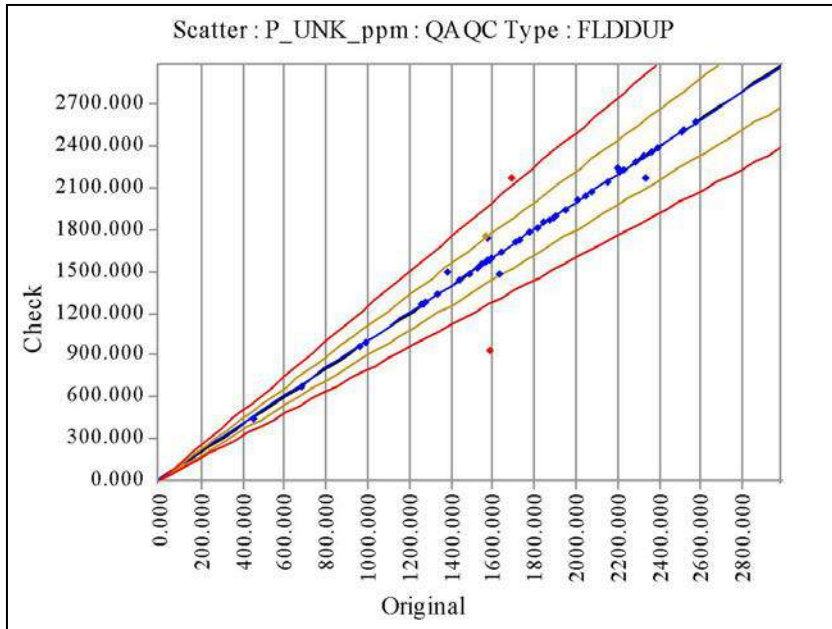

P_UNK_ppm	Original	Check
No of Analyses	50	
Mean	1757.0000	1757.8000
Median	1720.0000	1770.0000
Min	450.0000	450.0000
Max	2580.0000	2580.0000
Range	2130.0000	2130.0000
Variance	209833.0000	222033.1600
Coeff of Variation	0.2607	0.2681
Pop Std Dev	458.0753	471.2039
Bias	0.0005	
% Pop with AMPRD > 5%	14.0000	
% Pop with AMPRD > 10%	6.0000	
% Pop with AMPRD > 20%	4.0000	
Status	Pass	

◆ Warning ◆ Error

HOLEID	CHECKID	SAMPLEID	ORIGINAL VALUE	CHECK VALUE	DESPATCHNO	LABJOBNO	RETURNDATE
TUDDH-341	TS6800	TS6799	1900	1900	DrillholeA_Assays	DrillholeA_Assays	
TUDDH-341	TS6850	TS6849	1820	1820	DrillholeA_Assays	DrillholeA_Assays	
TUDDH-341	TS7050	TS7049	2360	2360	DrillholeA_Assays	DrillholeA_Assays	
TUDDH-341	TS7091	TS7090	2150	2150	DrillholeA_Assays	DrillholeA_Assays	
TUDDH-343	TS4437	TS4436	1630	1480	DrillholeA_Assays	DrillholeA_Assays	
TUDDH-343	TS4240	TS4239	1730	1730	DrillholeA_Assays	DrillholeA_Assays	
TUDDH-343	TS4406	TS4405	960	960	DrillholeA_Assays	DrillholeA_Assays	
TUDDH-343	TS4350	TS4349	1440	1440	DrillholeA_Assays	DrillholeA_Assays	
TUDDH-343	TS4300	TS4299	990	990	DrillholeA_Assays	DrillholeA_Assays	
TUDDH-344	TS4543	TS4542	1580	1580	DrillholeA_Assays	DrillholeA_Assays	
TUDDH-344	TS4691	TS4690	1570	1570	DrillholeA_Assays	DrillholeA_Assays	
TUDDH-344	TS4647	TS4646	1710	1710	DrillholeA_Assays	DrillholeA_Assays	
TUDDH-344	TS4595	TS4594	1580	1740	DrillholeA_Assays	DrillholeA_Assays	
TUDDH-344	TS4490	TS4489	1340	1340	DrillholeA_Assays	DrillholeA_Assays	
TUDDH-346	TS5600	TS5599	1280	1280	DrillholeA_Assays	DrillholeA_Assays	
TUDDH-346	TS5650	TS5649	1590	1590	DrillholeA_Assays	DrillholeA_Assays	
TUDDH-346	TS5526	TS5525	1380	1500	DrillholeA_Assays	DrillholeA_Assays	
TUDDH-346	TS5748	TS5747	1260	1260	DrillholeA_Assays	DrillholeA_Assays	
TUDDH-346	TS5511	TS5510	1570	1760	DrillholeA_Assays	DrillholeA_Assays	
TUDDH-346	TS5100	TS5099	1530	1530	DrillholeA_Assays	DrillholeA_Assays	
TUDDH-346	TS5697	TS5696	1490	1490	DrillholeA_Assays	DrillholeA_Assays	
TUDDH-349	TS4050	TS4049	2580	2580	DrillholeA_Assays	DrillholeA_Assays	
TUDDH-349	TS4100	TS4099	2210	2210	DrillholeA_Assays	DrillholeA_Assays	
TUDDH-349	TS4200	TS4199	1890	1890	DrillholeA_Assays	DrillholeA_Assays	
TUDDH-350	TS4793	TS4792	2050	2050	DrillholeA_Assays	DrillholeA_Assays	
TUDDH-350	TS5050	TS5049	1550	1550	DrillholeA_Assays	DrillholeA_Assays	
TUDDH-350	TS4845	TS4844	450	450	DrillholeA_Assays	DrillholeA_Assays	
TUDDH-350	TS4754	TS4753	2230	2230	DrillholeA_Assays	DrillholeA_Assays	
TUDDH-350	TS4950	TS4949	2010	2010	DrillholeA_Assays	DrillholeA_Assays	

HOLEID	CHECKID	SAMPLEID	ORIGINAL VALUE	CHECK VALUE	DESPATCHNO	LABJOBNO	RETURNDATE
TUDDH-352	TS5900	TS5899	1850	1850	DrillholeA_Assays	DrillholeA_Assays	
TUDDH-352	TS5950	TS5949	1600	1600	DrillholeA_Assays	DrillholeA_Assays	
TUDDH-352	TS5996	TS5995	2330	2330	DrillholeA_Assays	DrillholeA_Assays	
TUDDH-352	TS6190	TS6189	2080	2080	DrillholeA_Assays	DrillholeA_Assays	
TUDDH-352	TS5938	TS5937	1690	2170	DrillholeA_Assays	DrillholeA_Assays	
TUDDH-352	TS6050	TS6049	2050	2050	DrillholeA_Assays	DrillholeA_Assays	
TUDDH-352	TS6092	TS6091	1870	1870	DrillholeA_Assays	DrillholeA_Assays	
TUDDH-352	TS6064	TS6063	1590	940	DrillholeA_Assays	DrillholeA_Assays	
TUDDH-353	TS6550	TS6549	2520	2520	DrillholeA_Assays	DrillholeA_Assays	
TUDDH-353	TS6400	TS6399	1780	1780	DrillholeA_Assays	DrillholeA_Assays	
TUDDH-353	TS6500	TS6499	1640	1640	DrillholeA_Assays	DrillholeA_Assays	
TUDDH-353	TS6892	TS6891	1270	1270	DrillholeA_Assays	DrillholeA_Assays	
TUDDH-353	TS6450	TS6449	1950	1950	DrillholeA_Assays	DrillholeA_Assays	
TUDDH-353	TS6942	TS6941	2510	2510	DrillholeA_Assays	DrillholeA_Assays	
TUDDH-353	TS6350	TS6349	1490	1490	DrillholeA_Assays	DrillholeA_Assays	
TUDDH-356	TS7142	TS7141	1900	1900	DrillholeA_Assays	DrillholeA_Assays	
TUDDH-357	TS6749	TS6748	2340	2180	DrillholeA_Assays	DrillholeA_Assays	
TUDDH-357	TS6695	TS6694	2390	2390	DrillholeA_Assays	DrillholeA_Assays	
TUDDH-357	TS6650	TS6649	680	680	DrillholeA_Assays	DrillholeA_Assays	
TUDDH-360	TS5550	TS5549	2200	2250	DrillholeA_Assays	DrillholeA_Assays	
TUDDH-360	TS5790	TS5789	2290	2290	DrillholeA_Assays	DrillholeA_Assays	

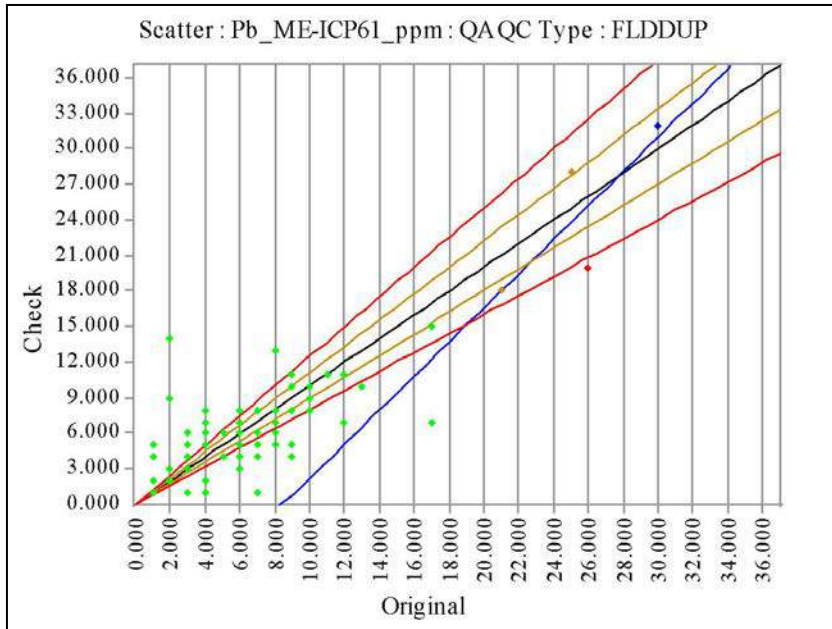

Pb_ME-ICP61_ppm	Original	Check
No of Analyses	4	
Mean	25.5000	24.5000
Median	25.5000	24.0000
Min	21.0000	18.0000
Max	30.0000	32.0000
Range	9.0000	14.0000
Variance	10.2500	32.7500
Coeff of Variation	0.1256	0.2336
Pop Std Dev	3.2016	5.7228
Bias	-0.0392	
% Pop with AMPRD > 5%	100.0000	
% Pop with AMPRD > 10%	75.0000	
% Pop with AMPRD > 20%	25.0000	
Status	Pass	

◆ Warning ◆ Error

HOLEID	CHECKID	SAMPLEID	ORIGINAL VALUE	CHECK VALUE	DESPATCHNO	LABJOBNO	RETURNDATE
TUDDH-346	TS5526	TS5525	17	15	LionOne-157	SU12229295	06-Nov-2012
TUDDH-346	TS5511	TS5510	7	8	LionOne-157	SU12229295	06-Nov-2012
TUDDH-352	TS5938	TS5937	12	7	LionOne-159	SU12253091	13-Nov-2012
TUDDH-352	TS6064	TS6063	2	9	LionOne-160	SU12253094	19-Nov-2012
TUDDH-365	TS010064	TS010063	7	1	LionOne-203	SU13065895	03-May-2013
TUDDH-366	TS010661	TS010660	8	5	LionOne-206	SU13072577	17-May-2013
TUDDH-366	TS011073	TS010809	10	9	LionOne-206	SU13072577	17-May-2013
TUDDH-366	TS011149	TS010919	17	7	LionOne-206	SU13072577	17-May-2013
TUDDH-370	TS012246	TS012245	9	10	LionOne-212	SU13085886	07-Jun-2013
TUDDH-370	TS012296	TS012295	11	11	LionOne-212	SU13085886	07-Jun-2013
TUDDH-371	TS012698	TS012697	1	1	LionOne-213	SU13094511	07-Jun-2013
TUDDH-371	TS012644	TS012643	5	6	LionOne-213	SU13094511	07-Jun-2013
TUDDH-371	TS012683	TS012660	2	2	LionOne-213	SU13094511	07-Jun-2013
TUDDH-371	TS012596	TS012595	21	18	LionOne-213	SU13094511	07-Jun-2013
TUDDH-371	TS012393	TS012392	8	7	LionOne-213	SU13094511	07-Jun-2013
TUDDH-371	TS012450	TS012449	6	4	LionOne-213	SU13094511	07-Jun-2013
TUDDH-371	TS012550	TS012549	6	7	LionOne-213	SU13094511	07-Jun-2013
TUDDH-371	TS012346	TS012345	7	6	LionOne-213	SU13094511	07-Jun-2013
TUDDH-371	TS012496	TS012495	3	6	LionOne-213	SU13094511	07-Jun-2013
TUDDH-371	TS012749	TS012748	4	8	LionOne-213	SU13094511	07-Jun-2013
TUDDH-372	TS012839	TS012838	4	2	LionOne-214	SU13094516	18-Jun-2013
TUDDH-372	TS012900	TS012899	1	1	LionOne-214	SU13094516	18-Jun-2013
TUDDH-372	TS012792	TS012791	4	5	LionOne-214	SU13094516	18-Jun-2013
TUDDH-372	TS012950	TS012949	2	2	LionOne-214	SU13094516	18-Jun-2013
TUDDH-373	TS3449	TS3448	8	8	LionOne-215	SU13094519	21-Jun-2013
TUDDH-373	TS3399	TS3398	30	32	LionOne-215	SU13094519	21-Jun-2013
TUDDH-374	TS3550	TS3549	10	10	LionOne-216	SU13100460	21-Jun-2013
TUDDH-375	TS3500	TS3499	25	28	LionOne-217	SU13100462	20-Jun-2013
TUDDH-375	TS014300	TS014299	5	6	LionOne-236	SU13132388	15-Aug-2013

HOLEID	CHECKID	SAMPLEID	ORIGINAL VALUE	CHECK VALUE	DESPATCHNO	LABJOBNO	RETURNDATE
TUDDH-376	TS013045	TS013044	3	3	LionOne-219	SU13100468	26-Jun-2013
TUDDH-377	TS013000	TS012999	7	5	LionOne-220	SU13100469	26-Jun-2013
TUDDH-378	TS013149	TS013148	1	5	LionOne-221	SU13111911	02-Jul-2013
TUDDH-378	TS013099	TS013098	8	6	LionOne-221	SU13111911	02-Jul-2013
TUDDH-379	TS013192	TS013191	10	8	LionOne-222	SU13111914	10-Jul-2013
TUDDH-379	TS013246	TS013245	13	10	LionOne-222	SU13111914	10-Jul-2013
TUDDH-380	TS013350	TS013349	4	5	LionOne-223	SU13111918	15-Jul-2013
TUDDH-380	TS013298	TS013297	4	6	LionOne-223	SU13111918	15-Jul-2013
TUDDH-380	TS013391	TS013390	3	3	LionOne-223	SU13111918	15-Jul-2013
TUDDH-381	TS013492	TS013491	4	5	LionOne-225	SU13116708	19-Jul-2013
TUDDH-381	TS013548	TS013547	4	7	LionOne-225	SU13116708	19-Jul-2013
TUDDH-381	TS013446	TS013445	9	8	LionOne-225	SU13116708	19-Jul-2013
TUDDH-382	TS013592	TS013591	1	2	LionOne-226	SU13122940	19-Jul-2013
TUDDH-382	TS014346	TS014345	9	11	LionOne-236	SU13132388	15-Aug-2013
TUDDH-383	TS013650	TS013649	9	5	LionOne-227	SU13122942	25-Jul-2013
TUDDH-383	TS013686	TS013685	7	6	LionOne-227	SU13122942	25-Jul-2013
TUDDH-384	TS013747	TS013746	9	4	LionOne-228	SU13122945	24-Jul-2013
TUDDH-384	TS013795	TS013794	9	8	LionOne-228	SU13122945	24-Jul-2013
TUDDH-385	TS013880	TS013879	4	5	LionOne-230	SU13128731	31-Jul-2013
TUDDH-385	TS013842	TS013841	9	10	LionOne-230	SU13128731	31-Jul-2013
TUDDH-386	TS013940	TS013939	6	5	LionOne-231	SU13128734	30-Jul-2013
TUDDH-387	TS014000	TS013999	6	8	LionOne-232	SU13128735	30-Jul-2013
TUDDH-387	TS014100	TS014099	3	3	LionOne-232	SU13128735	30-Jul-2013
TUDDH-387	TS014050	TS014049	7	6	LionOne-232	SU13128735	30-Jul-2013
TUDDH-388	TS014184	TS014183	10	8	LionOne-233	SU13128739	05-Aug-2013
TUDDH-388	TS014149	TS014148	7	8	LionOne-233	SU13128739	05-Aug-2013
TUDDH-389	TS014238	TS014237	5	4	LionOne-234	SU13132380	05-Aug-2013
TUDDH-390A	TS014493	TS014492	6	3	LionOne-237	SU13132389	14-Aug-2013
TUDDH-390A	TS014396	TS014395	7	4	LionOne-237	SU13132389	14-Aug-2013
TUDDH-390A	TS014450	TS014449	4	1	LionOne-237	SU13132389	14-Aug-2013
TUDDH-391	TS014644	TS014643	2	3	LionOne-239	SU13143352	22-Aug-2013
TUDDH-391	TS014599	TS014598	3	4	LionOne-239	SU13143352	22-Aug-2013
TUDDH-391	TS014538	TS014537	3	3	LionOne-239	SU13143352	22-Aug-2013
TUDDH-392	TS014733	TS014732	3	5	LionOne-240	SU13149476	03-Sep-2013
TUDDH-392	TS014799	TS014798	4	5	LionOne-240	SU13149476	03-Sep-2013
TUDDH-392	TS014698	TS014697	3	1	LionOne-240	SU13149476	03-Sep-2013
TUDDH-393	TS014845	TS014844	8	13	LionOne-241	SU13149478	09-Sep-2013
TUDDH-394	TS014889	TS014888	6	8	LionOne-242	SU13152930	09-Sep-2013
TUDDH-395	TS014950	TS014949	5	6	LionOne-243	SU13152932	17-Sep-2013
TUDDH-395	TS014996	TS014995	8	7	LionOne-243	SU13152932	17-Sep-2013
TUDDH-396	TS015042	TS015041	2	14	LionOne-244	SU13152935	19-Sep-2013
TUDDH-397	TS015099	TS015098	1	2	LionOne-245	SU13164630	24-Sep-2013
TUDDH-397	TS015150	TS015149	1	2	LionOne-245	SU13164630	24-Sep-2013
TUDDH-398	TS015242	TS015241	1	4	LionOne-246	SU13164633	03-Oct-2013
TUDDH-398	TS015200	TS015199	2	3	LionOne-246	SU13164633	03-Oct-2013
TUDDH-399	TS015333	TS015332	4	6	LionOne-249	SU13172131	10-Oct-2013
TUDDH-399	TS015296	TS015295	5	6	LionOne-249	SU13172131	10-Oct-2013
TUDDH-400	TS015444	TS015443	4	5	LionOne-250	SU13172134	11-Oct-2013

HOLEID	CHECKID	SAMPLEID	ORIGINAL VALUE	CHECK VALUE	DESPATCHNO	LABJOBNO	RETURNDATE
TUDDH-400	TS015392	TS015391	6	6	LionOne-250	SU13172134	11-Oct-2013
TUDDH-401	TS015500	TS015499	12	11	LionOne-251	SU13180362	16-Oct-2013
TUDDH-401	TS015550	TS015549	6	5	LionOne-252	SU13180365	16-Oct-2013
TUDDH-403	TS015596	TS015595	5	4	LionOne-254	SU13182918	31-Oct-2013
TUDDH-404	TS015642	TS015641	26	20	LionOne-258	SU13189135	01-Nov-2013

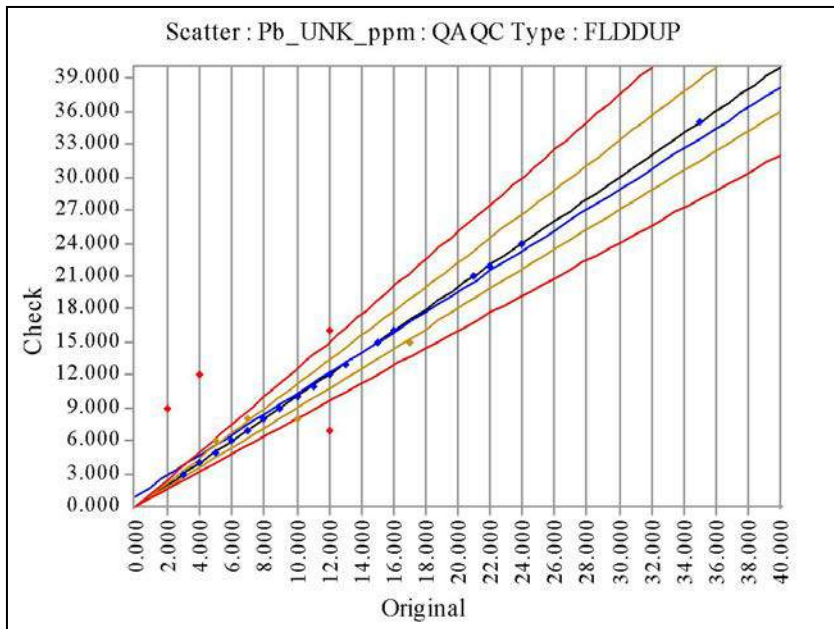

Pb_UNK_ppm	Original	Check
No of Analyses	50	
Mean	10.5000	10.7400
Median	9.5000	9.0000
Min	2.0000	3.0000
Max	35.0000	35.0000
Range	33.0000	32.0000
Variance	38.2900	36.1524
Coeff of Variation	0.5893	0.5598
Pop Std Dev	6.1879	6.0127
Bias	0.0229	
% Pop with AMPRD > 5%	16.0000	
% Pop with AMPRD > 10%	16.0000	
% Pop with AMPRD > 20%	10.0000	
Status	Pass	

◆ Warning ◆ Error

HOLEID	CHECKID	SAMPLEID	ORIGINAL VALUE	CHECK VALUE	DESPATCHNO	LABJOBNO	RETURNDATE
TUDDH-341	TS6850	TS6849	4	4	DrillholeA_Assays	DrillholeA_Assays	
TUDDH-341	TS7050	TS7049	12	12	DrillholeA_Assays	DrillholeA_Assays	
TUDDH-341	TS6800	TS6799	11	11	DrillholeA_Assays	DrillholeA_Assays	
TUDDH-341	TS7091	TS7090	9	9	DrillholeA_Assays	DrillholeA_Assays	
TUDDH-343	TS4406	TS4405	6	6	DrillholeA_Assays	DrillholeA_Assays	
TUDDH-343	TS4240	TS4239	6	6	DrillholeA_Assays	DrillholeA_Assays	
TUDDH-343	TS4437	TS4436	12	16	DrillholeA_Assays	DrillholeA_Assays	
TUDDH-343	TS4300	TS4299	3	3	DrillholeA_Assays	DrillholeA_Assays	
TUDDH-343	TS4350	TS4349	24	24	DrillholeA_Assays	DrillholeA_Assays	
TUDDH-344	TS4543	TS4542	21	21	DrillholeA_Assays	DrillholeA_Assays	
TUDDH-344	TS4647	TS4646	13	13	DrillholeA_Assays	DrillholeA_Assays	
TUDDH-344	TS4691	TS4690	16	16	DrillholeA_Assays	DrillholeA_Assays	
TUDDH-344	TS4490	TS4489	11	11	DrillholeA_Assays	DrillholeA_Assays	
TUDDH-344	TS4595	TS4594	4	12	DrillholeA_Assays	DrillholeA_Assays	
TUDDH-346	TS5100	TS5099	22	22	DrillholeA_Assays	DrillholeA_Assays	
TUDDH-346	TS5511	TS5510	7	8	DrillholeA_Assays	DrillholeA_Assays	
TUDDH-346	TS5697	TS5696	13	13	DrillholeA_Assays	DrillholeA_Assays	
TUDDH-346	TS5650	TS5649	11	11	DrillholeA_Assays	DrillholeA_Assays	
TUDDH-346	TS5600	TS5599	16	16	DrillholeA_Assays	DrillholeA_Assays	
TUDDH-346	TS5748	TS5747	21	21	DrillholeA_Assays	DrillholeA_Assays	
TUDDH-346	TS5526	TS5525	17	15	DrillholeA_Assays	DrillholeA_Assays	
TUDDH-349	TS4100	TS4099	7	7	DrillholeA_Assays	DrillholeA_Assays	
TUDDH-349	TS4050	TS4049	4	4	DrillholeA_Assays	DrillholeA_Assays	
TUDDH-349	TS4200	TS4199	11	11	DrillholeA_Assays	DrillholeA_Assays	
TUDDH-350	TS5050	TS5049	9	9	DrillholeA_Assays	DrillholeA_Assays	
TUDDH-350	TS4793	TS4792	8	8	DrillholeA_Assays	DrillholeA_Assays	
TUDDH-350	TS4754	TS4753	7	7	DrillholeA_Assays	DrillholeA_Assays	
TUDDH-350	TS4950	TS4949	8	8	DrillholeA_Assays	DrillholeA_Assays	
TUDDH-350	TS4845	TS4844	15	15	DrillholeA_Assays	DrillholeA_Assays	

HOLEID	CHECKID	SAMPLEID	ORIGINAL VALUE	CHECK VALUE	DESPATCHNO	LABJOBNO	RETURNDATE
TUDDH-352	TS6190	TS6189	13	13	DrillholeA_Assays	DrillholeA_Assays	
TUDDH-352	TS6092	TS6091	15	15	DrillholeA_Assays	DrillholeA_Assays	
TUDDH-352	TS5996	TS5995	5	5	DrillholeA_Assays	DrillholeA_Assays	
TUDDH-352	TS5900	TS5899	11	11	DrillholeA_Assays	DrillholeA_Assays	
TUDDH-352	TS5938	TS5937	12	7	DrillholeA_Assays	DrillholeA_Assays	
TUDDH-352	TS5950	TS5949	8	8	DrillholeA_Assays	DrillholeA_Assays	
TUDDH-352	TS6064	TS6063	2	9	DrillholeA_Assays	DrillholeA_Assays	
TUDDH-352	TS6050	TS6049	10	10	DrillholeA_Assays	DrillholeA_Assays	
TUDDH-353	TS6350	TS6349	6	6	DrillholeA_Assays	DrillholeA_Assays	
TUDDH-353	TS6892	TS6891	8	8	DrillholeA_Assays	DrillholeA_Assays	
TUDDH-353	TS6942	TS6941	7	7	DrillholeA_Assays	DrillholeA_Assays	
TUDDH-353	TS6400	TS6399	3	3	DrillholeA_Assays	DrillholeA_Assays	
TUDDH-353	TS6500	TS6499	11	11	DrillholeA_Assays	DrillholeA_Assays	
TUDDH-353	TS6550	TS6549	3	3	DrillholeA_Assays	DrillholeA_Assays	
TUDDH-353	TS6450	TS6449	7	7	DrillholeA_Assays	DrillholeA_Assays	
TUDDH-356	TS7142	TS7141	35	35	DrillholeA_Assays	DrillholeA_Assays	
TUDDH-357	TS6749	TS6748	10	8	DrillholeA_Assays	DrillholeA_Assays	
TUDDH-357	TS6695	TS6694	8	8	DrillholeA_Assays	DrillholeA_Assays	
TUDDH-357	TS6650	TS6649	12	12	DrillholeA_Assays	DrillholeA_Assays	
TUDDH-360	TS5550	TS5549	5	6	DrillholeA_Assays	DrillholeA_Assays	
TUDDH-360	TS5790	TS5789	6	6	DrillholeA_Assays	DrillholeA_Assays	

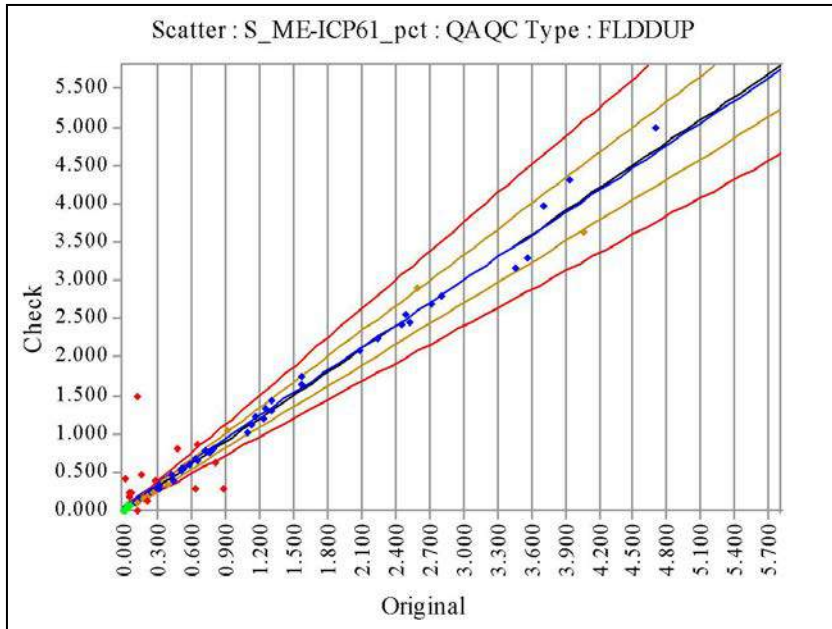

S_ME-ICP61_pct	Original	Check
No of Analyses	65	
Mean	1.0885	1.1261
Median	0.6300	0.6300
Min	0.0100	0.0050
Max	4.7100	4.9800
Range	4.7000	4.9750
Variance	1.3815	1.3805
Coeff of Variation	1.0798	1.0434
Pop Std Dev	1.1754	1.1749
Bias	0.0346	
% Pop with AMPRD > 5%	66.1538	
% Pop with AMPRD > 10%	38.4615	
% Pop with AMPRD > 20%	23.0769	
Status	Pass	

◆ Warning ◆ Error

HOLEID	CHECKID	SAMPLEID	ORIGINAL VALUE	CHECK VALUE	DESPATCHNO	LABJOBNO	RETURNDATE
TUDDH-346	TS5511	TS5510	0.88	0.3	LionOne-157	SU12229295	06-Nov-2012
TUDDH-346	TS5526	TS5525	0.13	1.5	LionOne-157	SU12229295	06-Nov-2012
TUDDH-352	TS5938	TS5937	0.06	0.18	LionOne-159	SU12253091	13-Nov-2012
TUDDH-352	TS6064	TS6063	0.07	0.24	LionOne-160	SU12253094	19-Nov-2012
TUDDH-365	TS010064	TS010063	0.12	0.005	LionOne-203	SU13065895	03-May-2013
TUDDH-366	TS010661	TS010660	0.02	0.03	LionOne-206	SU13072577	17-May-2013
TUDDH-366	TS011073	TS010809	0.03	0.08	LionOne-206	SU13072577	17-May-2013
TUDDH-366	TS011149	TS010919	0.01	0.41	LionOne-206	SU13072577	17-May-2013
TUDDH-370	TS012296	TS012295	0.03	0.04	LionOne-212	SU13085886	07-Jun-2013
TUDDH-370	TS012246	TS012245	0.18	0.15	LionOne-212	SU13085886	07-Jun-2013
TUDDH-371	TS012698	TS012697	1.31	1.3	LionOne-213	SU13094511	07-Jun-2013
TUDDH-371	TS012749	TS012748	0.14	0.15	LionOne-213	SU13094511	07-Jun-2013
TUDDH-371	TS012550	TS012549	0.29	0.3	LionOne-213	SU13094511	07-Jun-2013
TUDDH-371	TS012346	TS012345	0.02	0.02	LionOne-213	SU13094511	07-Jun-2013
TUDDH-371	TS012496	TS012495	0.76	0.75	LionOne-213	SU13094511	07-Jun-2013
TUDDH-371	TS012644	TS012643	4.07	3.63	LionOne-213	SU13094511	07-Jun-2013
TUDDH-371	TS012393	TS012392	0.07	0.07	LionOne-213	SU13094511	07-Jun-2013
TUDDH-371	TS012450	TS012449	0.03	0.03	LionOne-213	SU13094511	07-Jun-2013
TUDDH-371	TS012683	TS012660	0.16	0.47	LionOne-213	SU13094511	07-Jun-2013
TUDDH-371	TS012596	TS012595	3.57	3.28	LionOne-213	SU13094511	07-Jun-2013
TUDDH-372	TS012792	TS012791	0.21	0.2	LionOne-214	SU13094516	18-Jun-2013
TUDDH-372	TS012900	TS012899	2.46	2.44	LionOne-214	SU13094516	18-Jun-2013
TUDDH-372	TS012839	TS012838	2.24	2.25	LionOne-214	SU13094516	18-Jun-2013
TUDDH-372	TS012950	TS012949	0.51	0.51	LionOne-214	SU13094516	18-Jun-2013
TUDDH-373	TS3449	TS3448	2.53	2.45	LionOne-215	SU13094519	21-Jun-2013
TUDDH-373	TS3399	TS3398	3.94	4.3	LionOne-215	SU13094519	21-Jun-2013
TUDDH-374	TS3550	TS3549	1.16	1.22	LionOne-216	SU13100460	21-Jun-2013
TUDDH-375	TS3500	TS3499	3.71	3.98	LionOne-217	SU13100462	20-Jun-2013
TUDDH-375	TS014300	TS014299	0.59	0.6	LionOne-236	SU13132388	15-Aug-2013

HOLEID	CHECKID	SAMPLEID	ORIGINAL VALUE	CHECK VALUE	DESPATCHNO	LABJOBNO	RETURNDATE
TUDDH-376	TS013045	TS013044	0.73	0.78	LionOne-219	SU13100468	26-Jun-2013
TUDDH-377	TS013000	TS012999	0.32	0.3	LionOne-220	SU13100469	26-Jun-2013
TUDDH-378	TS013149	TS013148	0.39	0.34	LionOne-221	SU13111911	02-Jul-2013
TUDDH-378	TS013099	TS013098	0.42	0.46	LionOne-221	SU13111911	02-Jul-2013
TUDDH-379	TS013192	TS013191	0.64	0.68	LionOne-222	SU13111914	10-Jul-2013
TUDDH-379	TS013246	TS013245	0.31	0.29	LionOne-222	SU13111914	10-Jul-2013
TUDDH-380	TS013298	TS013297	0.92	1.04	LionOne-223	SU13111918	15-Jul-2013
TUDDH-380	TS013350	TS013349	0.65	0.65	LionOne-223	SU13111918	15-Jul-2013
TUDDH-380	TS013391	TS013390	0.05	0.04	LionOne-223	SU13111918	15-Jul-2013
TUDDH-381	TS013492	TS013491	1.14	1.12	LionOne-225	SU13116708	19-Jul-2013
TUDDH-381	TS013548	TS013547	4.71	4.98	LionOne-225	SU13116708	19-Jul-2013
TUDDH-381	TS013446	TS013445	0.79	0.81	LionOne-225	SU13116708	19-Jul-2013
TUDDH-382	TS013592	TS013591	0.03	0.03	LionOne-226	SU13122940	19-Jul-2013
TUDDH-382	TS014346	TS014345	0.31	0.33	LionOne-236	SU13132388	15-Aug-2013
TUDDH-383	TS013686	TS013685	0.63	0.28	LionOne-227	SU13122942	25-Jul-2013
TUDDH-383	TS013650	TS013649	0.21	0.22	LionOne-227	SU13122942	25-Jul-2013
TUDDH-384	TS013747	TS013746	0.48	0.82	LionOne-228	SU13122945	24-Jul-2013
TUDDH-384	TS013795	TS013794	3.46	3.15	LionOne-228	SU13122945	24-Jul-2013
TUDDH-385	TS013842	TS013841	2.82	2.8	LionOne-230	SU13128731	31-Jul-2013
TUDDH-385	TS013880	TS013879	2.6	2.91	LionOne-230	SU13128731	31-Jul-2013
TUDDH-386	TS013940	TS013939	1.26	1.32	LionOne-231	SU13128734	30-Jul-2013
TUDDH-387	TS014000	TS013999	2.09	2.1	LionOne-232	SU13128735	30-Jul-2013
TUDDH-387	TS014050	TS014049	0.44	0.4	LionOne-232	SU13128735	30-Jul-2013
TUDDH-387	TS014100	TS014099	1.31	1.45	LionOne-232	SU13128735	30-Jul-2013
TUDDH-388	TS014184	TS014183	2.49	2.57	LionOne-233	SU13128739	05-Aug-2013
TUDDH-388	TS014149	TS014148	1.57	1.64	LionOne-233	SU13128739	05-Aug-2013
TUDDH-389	TS014238	TS014237	0.18	0.15	LionOne-234	SU13132380	05-Aug-2013
TUDDH-390A	TS014450	TS014449	1.57	1.74	LionOne-237	SU13132389	14-Aug-2013
TUDDH-390A	TS014396	TS014395	1.23	1.21	LionOne-237	SU13132389	14-Aug-2013
TUDDH-390A	TS014493	TS014492	0.22	0.18	LionOne-237	SU13132389	14-Aug-2013
TUDDH-391	TS014599	TS014598	0.13	0.14	LionOne-239	SU13143352	22-Aug-2013
TUDDH-391	TS014538	TS014537	0.02	0.03	LionOne-239	SU13143352	22-Aug-2013
TUDDH-391	TS014644	TS014643	0.01	0.01	LionOne-239	SU13143352	22-Aug-2013
TUDDH-392	TS014698	TS014697	0.51	0.54	LionOne-240	SU13149476	03-Sep-2013
TUDDH-392	TS014799	TS014798	0.02	0.02	LionOne-240	SU13149476	03-Sep-2013
TUDDH-392	TS014733	TS014732	2.73	2.68	LionOne-240	SU13149476	03-Sep-2013
TUDDH-393	TS014845	TS014844	0.27	0.24	LionOne-241	SU13149478	09-Sep-2013
TUDDH-394	TS014889	TS014888	0.03	0.03	LionOne-242	SU13152930	09-Sep-2013
TUDDH-395	TS014996	TS014995	0.04	0.04	LionOne-243	SU13152932	17-Sep-2013
TUDDH-395	TS014950	TS014949	0.005	0.005	LionOne-243	SU13152932	17-Sep-2013
TUDDH-396	TS015042	TS015041	0.05	0.24	LionOne-244	SU13152935	19-Sep-2013
TUDDH-397	TS015099	TS015098	0.25	0.25	LionOne-245	SU13164630	24-Sep-2013
TUDDH-397	TS015150	TS015149	0.03	0.04	LionOne-245	SU13164630	24-Sep-2013
TUDDH-398	TS015200	TS015199	0.11	0.1	LionOne-246	SU13164633	03-Oct-2013
TUDDH-398	TS015242	TS015241	0.53	0.55	LionOne-246	SU13164633	03-Oct-2013
TUDDH-399	TS015333	TS015332	0.28	0.38	LionOne-249	SU13172131	10-Oct-2013
TUDDH-399	TS015296	TS015295	1.09	1.03	LionOne-249	SU13172131	10-Oct-2013
TUDDH-400	TS015392	TS015391	0.82	0.63	LionOne-250	SU13172134	11-Oct-2013

HOLEID	CHECKID	SAMPLEID	ORIGINAL VALUE	CHECK VALUE	DESPATCHNO	LABJOBNO	RETURNDATE
TUDDH-400	TS015444	TS015443	0.65	0.85	LionOne-250	SU13172134	11-Oct-2013
TUDDH-401	TS015500	TS015499	0.21	0.12	LionOne-251	SU13180362	16-Oct-2013
TUDDH-401	TS015550	TS015549	0.05	0.05	LionOne-252	SU13180365	16-Oct-2013
TUDDH-403	TS015596	TS015595	0.13	0.11	LionOne-254	SU13182918	31-Oct-2013
TUDDH-404	TS015642	TS015641	0.07	0.07	LionOne-258	SU13189135	01-Nov-2013

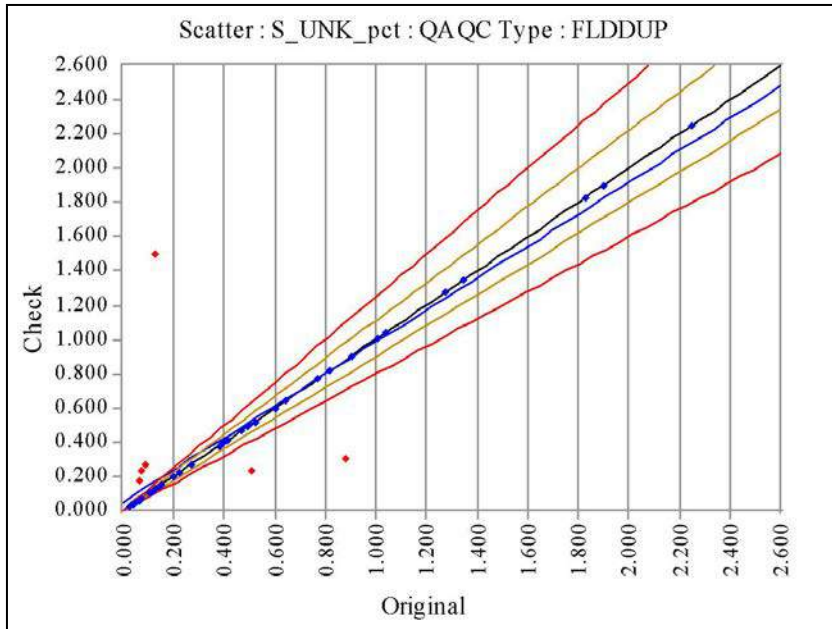

S_UNK_pct	Original	Check
No of Analyses	50	
Mean	0.4442	0.4662
Median	0.2100	0.2550
Min	0.0200	0.0200
Max	2.2500	2.2500
Range	2.2300	2.2300
Variance	0.2748	0.2851
Coeff of Variation	1.1801	1.1453
Pop Std Dev	0.5242	0.5339
Bias	0.0495	
% Pop with AMPRD > 5%	14.0000	
% Pop with AMPRD > 10%	14.0000	
% Pop with AMPRD > 20%	14.0000	
Status	Pass	

◆ Warning ◆ Error

HOLEID	CHECKID	SAMPLEID	ORIGINAL VALUE	CHECK VALUE	DESPATCHNO	LABJOBNO	RETURNDATE
TUDDH-341	TS7050	TS7049	0.47	0.47	DrillholeA_Assays	DrillholeA_Assays	
TUDDH-341	TS6800	TS6799	0.4	0.4	DrillholeA_Assays	DrillholeA_Assays	
TUDDH-341	TS7091	TS7090	0.82	0.82	DrillholeA_Assays	DrillholeA_Assays	
TUDDH-341	TS6850	TS6849	0.22	0.22	DrillholeA_Assays	DrillholeA_Assays	
TUDDH-343	TS4437	TS4436	0.06	0.18	DrillholeA_Assays	DrillholeA_Assays	
TUDDH-343	TS4300	TS4299	1.04	1.04	DrillholeA_Assays	DrillholeA_Assays	
TUDDH-343	TS4240	TS4239	0.38	0.38	DrillholeA_Assays	DrillholeA_Assays	
TUDDH-343	TS4350	TS4349	0.1	0.1	DrillholeA_Assays	DrillholeA_Assays	
TUDDH-343	TS4406	TS4405	1.28	1.28	DrillholeA_Assays	DrillholeA_Assays	
TUDDH-344	TS4543	TS4542	0.02	0.02	DrillholeA_Assays	DrillholeA_Assays	
TUDDH-344	TS4595	TS4594	0.09	0.27	DrillholeA_Assays	DrillholeA_Assays	
TUDDH-344	TS4647	TS4646	0.06	0.06	DrillholeA_Assays	DrillholeA_Assays	
TUDDH-344	TS4490	TS4489	0.47	0.47	DrillholeA_Assays	DrillholeA_Assays	
TUDDH-344	TS4691	TS4690	0.77	0.77	DrillholeA_Assays	DrillholeA_Assays	
TUDDH-346	TS5511	TS5510	0.88	0.3	DrillholeA_Assays	DrillholeA_Assays	
TUDDH-346	TS5600	TS5599	1.9	1.9	DrillholeA_Assays	DrillholeA_Assays	
TUDDH-346	TS5650	TS5649	1.35	1.35	DrillholeA_Assays	DrillholeA_Assays	
TUDDH-346	TS5748	TS5747	0.5	0.5	DrillholeA_Assays	DrillholeA_Assays	
TUDDH-346	TS5100	TS5099	1.83	1.83	DrillholeA_Assays	DrillholeA_Assays	
TUDDH-346	TS5526	TS5525	0.13	1.5	DrillholeA_Assays	DrillholeA_Assays	
TUDDH-346	TS5697	TS5696	0.64	0.64	DrillholeA_Assays	DrillholeA_Assays	
TUDDH-349	TS4050	TS4049	0.27	0.27	DrillholeA_Assays	DrillholeA_Assays	
TUDDH-349	TS4200	TS4199	0.04	0.04	DrillholeA_Assays	DrillholeA_Assays	
TUDDH-349	TS4100	TS4099	0.6	0.6	DrillholeA_Assays	DrillholeA_Assays	
TUDDH-350	TS4845	TS4844	0.9	0.9	DrillholeA_Assays	DrillholeA_Assays	
TUDDH-350	TS5050	TS5049	0.03	0.03	DrillholeA_Assays	DrillholeA_Assays	
TUDDH-350	TS4793	TS4792	0.05	0.05	DrillholeA_Assays	DrillholeA_Assays	
TUDDH-350	TS4950	TS4949	0.05	0.05	DrillholeA_Assays	DrillholeA_Assays	
TUDDH-350	TS4754	TS4753	0.13	0.13	DrillholeA_Assays	DrillholeA_Assays	

HOLEID	CHECKID	SAMPLEID	ORIGINAL VALUE	CHECK VALUE	DESPATCHNO	LABJOBNO	RETURNDATE
TUDDH-352	TS5938	TS5937	0.06	0.18	DrillholeA_Assays	DrillholeA_Assays	
TUDDH-352	TS5900	TS5899	0.05	0.05	DrillholeA_Assays	DrillholeA_Assays	
TUDDH-352	TS5996	TS5995	0.15	0.15	DrillholeA_Assays	DrillholeA_Assays	
TUDDH-352	TS5950	TS5949	0.14	0.14	DrillholeA_Assays	DrillholeA_Assays	
TUDDH-352	TS6064	TS6063	0.07	0.24	DrillholeA_Assays	DrillholeA_Assays	
TUDDH-352	TS6092	TS6091	0.07	0.07	DrillholeA_Assays	DrillholeA_Assays	
TUDDH-352	TS6190	TS6189	0.49	0.49	DrillholeA_Assays	DrillholeA_Assays	
TUDDH-352	TS6050	TS6049	0.12	0.12	DrillholeA_Assays	DrillholeA_Assays	
TUDDH-353	TS6550	TS6549	0.41	0.41	DrillholeA_Assays	DrillholeA_Assays	
TUDDH-353	TS6500	TS6499	1.01	1.01	DrillholeA_Assays	DrillholeA_Assays	
TUDDH-353	TS6400	TS6399	0.52	0.52	DrillholeA_Assays	DrillholeA_Assays	
TUDDH-353	TS6942	TS6941	0.05	0.05	DrillholeA_Assays	DrillholeA_Assays	
TUDDH-353	TS6892	TS6891	0.02	0.02	DrillholeA_Assays	DrillholeA_Assays	
TUDDH-353	TS6350	TS6349	0.07	0.07	DrillholeA_Assays	DrillholeA_Assays	
TUDDH-353	TS6450	TS6449	0.02	0.02	DrillholeA_Assays	DrillholeA_Assays	
TUDDH-356	TS7142	TS7141	2.25	2.25	DrillholeA_Assays	DrillholeA_Assays	
TUDDH-357	TS6695	TS6694	0.38	0.38	DrillholeA_Assays	DrillholeA_Assays	
TUDDH-357	TS6650	TS6649	0.2	0.2	DrillholeA_Assays	DrillholeA_Assays	
TUDDH-357	TS6749	TS6748	0.51	0.23	DrillholeA_Assays	DrillholeA_Assays	
TUDDH-360	TS5550	TS5549	0.03	0.03	DrillholeA_Assays	DrillholeA_Assays	
TUDDH-360	TS5790	TS5789	0.11	0.11	DrillholeA_Assays	DrillholeA_Assays	

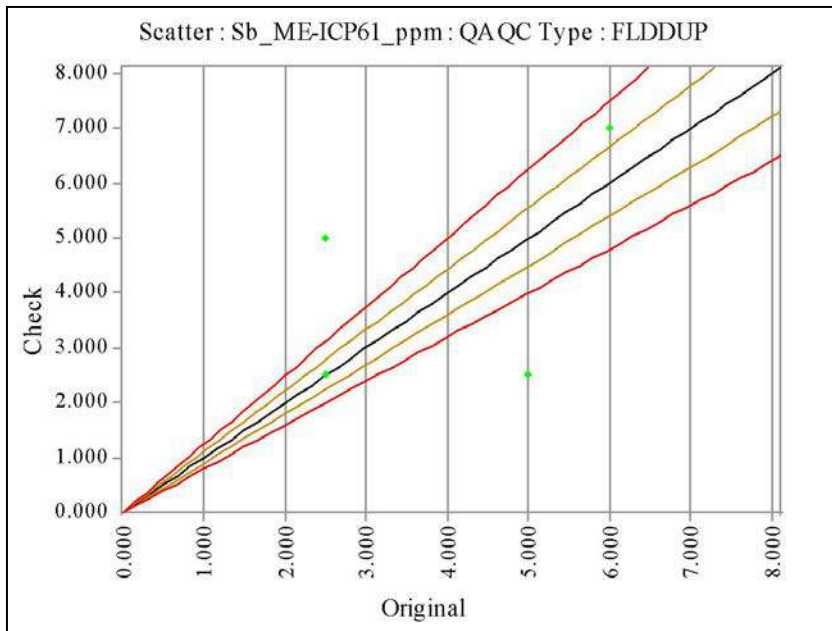

Sb_ME-ICP61_ppm	Original	Check
No of Analyses	0	
Mean		
Median		
Min		
Max		
Range		
Variance		
Coeff of Variation		
Pop Std Dev		
Bias		
% Pop with AMPRD > 5%		
% Pop with AMPRD > 10%		
% Pop with AMPRD > 20%		
Status	Pass	

◆ Warning ◆ Error

HOLEID	CHECKID	SAMPLEID	ORIGINAL VALUE	CHECK VALUE	DESPATCHNO	LABJOBNO	RETURNDATE
TUDDH-346	TS5511	TS5510	2.5	2.5	LionOne-157	SU12229295	06-Nov-2012
TUDDH-346	TS5526	TS5525	2.5	2.5	LionOne-157	SU12229295	06-Nov-2012
TUDDH-352	TS5938	TS5937	2.5	2.5	LionOne-159	SU12253091	13-Nov-2012
TUDDH-352	TS6064	TS6063	2.5	2.5	LionOne-160	SU12253094	19-Nov-2012
TUDDH-365	TS010064	TS010063	2.5	2.5	LionOne-203	SU13065895	03-May-2013
TUDDH-366	TS011149	TS010919	2.5	2.5	LionOne-206	SU13072577	17-May-2013
TUDDH-366	TS011073	TS010809	2.5	2.5	LionOne-206	SU13072577	17-May-2013
TUDDH-366	TS010661	TS010660	2.5	2.5	LionOne-206	SU13072577	17-May-2013
TUDDH-370	TS012246	TS012245	2.5	2.5	LionOne-212	SU13085886	07-Jun-2013
TUDDH-370	TS012296	TS012295	2.5	2.5	LionOne-212	SU13085886	07-Jun-2013
TUDDH-371	TS012644	TS012643	2.5	2.5	LionOne-213	SU13094511	07-Jun-2013
TUDDH-371	TS012683	TS012660	2.5	2.5	LionOne-213	SU13094511	07-Jun-2013
TUDDH-371	TS012550	TS012549	2.5	2.5	LionOne-213	SU13094511	07-Jun-2013
TUDDH-371	TS012698	TS012697	2.5	2.5	LionOne-213	SU13094511	07-Jun-2013
TUDDH-371	TS012496	TS012495	2.5	2.5	LionOne-213	SU13094511	07-Jun-2013
TUDDH-371	TS012393	TS012392	2.5	2.5	LionOne-213	SU13094511	07-Jun-2013
TUDDH-371	TS012450	TS012449	2.5	2.5	LionOne-213	SU13094511	07-Jun-2013
TUDDH-371	TS012346	TS012345	2.5	2.5	LionOne-213	SU13094511	07-Jun-2013
TUDDH-371	TS012749	TS012748	2.5	2.5	LionOne-213	SU13094511	07-Jun-2013
TUDDH-371	TS012596	TS012595	6	7	LionOne-213	SU13094511	07-Jun-2013
TUDDH-372	TS012839	TS012838	2.5	2.5	LionOne-214	SU13094516	18-Jun-2013
TUDDH-372	TS012950	TS012949	2.5	2.5	LionOne-214	SU13094516	18-Jun-2013
TUDDH-372	TS012792	TS012791	2.5	2.5	LionOne-214	SU13094516	18-Jun-2013
TUDDH-372	TS012900	TS012899	2.5	2.5	LionOne-214	SU13094516	18-Jun-2013
TUDDH-373	TS3399	TS3398	2.5	2.5	LionOne-215	SU13094519	21-Jun-2013
TUDDH-373	TS3449	TS3448	2.5	2.5	LionOne-215	SU13094519	21-Jun-2013
TUDDH-374	TS3550	TS3549	2.5	2.5	LionOne-216	SU13100460	21-Jun-2013
TUDDH-375	TS3500	TS3499	2.5	5	LionOne-217	SU13100462	20-Jun-2013
TUDDH-375	TS014300	TS014299	2.5	2.5	LionOne-236	SU13132388	15-Aug-2013

HOLEID	CHECKID	SAMPLEID	ORIGINAL VALUE	CHECK VALUE	DESPATCHNO	LABJOBNO	RETURNDATE
TUDDH-376	TS013045	TS013044	2.5	2.5	LionOne-219	SU13100468	26-Jun-2013
TUDDH-377	TS013000	TS012999	2.5	2.5	LionOne-220	SU13100469	26-Jun-2013
TUDDH-378	TS013099	TS013098	2.5	2.5	LionOne-221	SU13111911	02-Jul-2013
TUDDH-378	TS013149	TS013148	2.5	2.5	LionOne-221	SU13111911	02-Jul-2013
TUDDH-379	TS013192	TS013191	2.5	2.5	LionOne-222	SU13111914	10-Jul-2013
TUDDH-379	TS013246	TS013245	2.5	2.5	LionOne-222	SU13111914	10-Jul-2013
TUDDH-380	TS013391	TS013390	2.5	2.5	LionOne-223	SU13111918	15-Jul-2013
TUDDH-380	TS013350	TS013349	2.5	2.5	LionOne-223	SU13111918	15-Jul-2013
TUDDH-380	TS013298	TS013297	2.5	2.5	LionOne-223	SU13111918	15-Jul-2013
TUDDH-381	TS013446	TS013445	2.5	2.5	LionOne-225	SU13116708	19-Jul-2013
TUDDH-381	TS013548	TS013547	2.5	2.5	LionOne-225	SU13116708	19-Jul-2013
TUDDH-381	TS013492	TS013491	5	2.5	LionOne-225	SU13116708	19-Jul-2013
TUDDH-382	TS013592	TS013591	2.5	2.5	LionOne-226	SU13122940	19-Jul-2013
TUDDH-382	TS014346	TS014345	2.5	2.5	LionOne-236	SU13132388	15-Aug-2013
TUDDH-383	TS013650	TS013649	2.5	2.5	LionOne-227	SU13122942	25-Jul-2013
TUDDH-383	TS013686	TS013685	2.5	2.5	LionOne-227	SU13122942	25-Jul-2013
TUDDH-384	TS013795	TS013794	2.5	2.5	LionOne-228	SU13122945	24-Jul-2013
TUDDH-384	TS013747	TS013746	2.5	2.5	LionOne-228	SU13122945	24-Jul-2013
TUDDH-385	TS013842	TS013841	2.5	2.5	LionOne-230	SU13128731	31-Jul-2013
TUDDH-385	TS013880	TS013879	2.5	2.5	LionOne-230	SU13128731	31-Jul-2013
TUDDH-386	TS013940	TS013939	2.5	2.5	LionOne-231	SU13128734	30-Jul-2013
TUDDH-387	TS014100	TS014099	2.5	2.5	LionOne-232	SU13128735	30-Jul-2013
TUDDH-387	TS014000	TS013999	2.5	2.5	LionOne-232	SU13128735	30-Jul-2013
TUDDH-387	TS014050	TS014049	2.5	2.5	LionOne-232	SU13128735	30-Jul-2013
TUDDH-388	TS014149	TS014148	2.5	2.5	LionOne-233	SU13128739	05-Aug-2013
TUDDH-388	TS014184	TS014183	2.5	2.5	LionOne-233	SU13128739	05-Aug-2013
TUDDH-389	TS014238	TS014237	2.5	2.5	LionOne-234	SU13132380	05-Aug-2013
TUDDH-390A	TS014450	TS014449	2.5	2.5	LionOne-237	SU13132389	14-Aug-2013
TUDDH-390A	TS014493	TS014492	2.5	2.5	LionOne-237	SU13132389	14-Aug-2013
TUDDH-390A	TS014396	TS014395	2.5	2.5	LionOne-237	SU13132389	14-Aug-2013
TUDDH-391	TS014599	TS014598	2.5	2.5	LionOne-239	SU13143352	22-Aug-2013
TUDDH-391	TS014538	TS014537	2.5	2.5	LionOne-239	SU13143352	22-Aug-2013
TUDDH-391	TS014644	TS014643	2.5	2.5	LionOne-239	SU13143352	22-Aug-2013
TUDDH-392	TS014698	TS014697	2.5	2.5	LionOne-240	SU13149476	03-Sep-2013
TUDDH-392	TS014799	TS014798	2.5	2.5	LionOne-240	SU13149476	03-Sep-2013
TUDDH-392	TS014733	TS014732	2.5	2.5	LionOne-240	SU13149476	03-Sep-2013
TUDDH-393	TS014845	TS014844	2.5	2.5	LionOne-241	SU13149478	09-Sep-2013
TUDDH-394	TS014889	TS014888	2.5	2.5	LionOne-242	SU13152930	09-Sep-2013
TUDDH-395	TS014996	TS014995	2.5	2.5	LionOne-243	SU13152932	17-Sep-2013
TUDDH-395	TS014950	TS014949	2.5	2.5	LionOne-243	SU13152932	17-Sep-2013
TUDDH-396	TS015042	TS015041	2.5	2.5	LionOne-244	SU13152935	19-Sep-2013
TUDDH-397	TS015150	TS015149	2.5	2.5	LionOne-245	SU13164630	24-Sep-2013
TUDDH-397	TS015099	TS015098	2.5	2.5	LionOne-245	SU13164630	24-Sep-2013
TUDDH-398	TS015242	TS015241	2.5	2.5	LionOne-246	SU13164633	03-Oct-2013
TUDDH-398	TS015200	TS015199	2.5	2.5	LionOne-246	SU13164633	03-Oct-2013
TUDDH-399	TS015296	TS015295	2.5	2.5	LionOne-249	SU13172131	10-Oct-2013
TUDDH-399	TS015333	TS015332	2.5	2.5	LionOne-249	SU13172131	10-Oct-2013
TUDDH-400	TS015444	TS015443	2.5	2.5	LionOne-250	SU13172134	11-Oct-2013

HOLEID	CHECKID	SAMPLEID	ORIGINAL VALUE	CHECK VALUE	DESPATCHNO	LABJOBNO	RETURNDATE
TUDDH-400	TS015392	TS015391	2.5	2.5	LionOne-250	SU13172134	11-Oct-2013
TUDDH-401	TS015500	TS015499	2.5	2.5	LionOne-251	SU13180362	16-Oct-2013
TUDDH-401	TS015550	TS015549	2.5	2.5	LionOne-252	SU13180365	16-Oct-2013
TUDDH-403	TS015596	TS015595	2.5	2.5	LionOne-254	SU13182918	31-Oct-2013
TUDDH-404	TS015642	TS015641	2.5	2.5	LionOne-258	SU13189135	01-Nov-2013

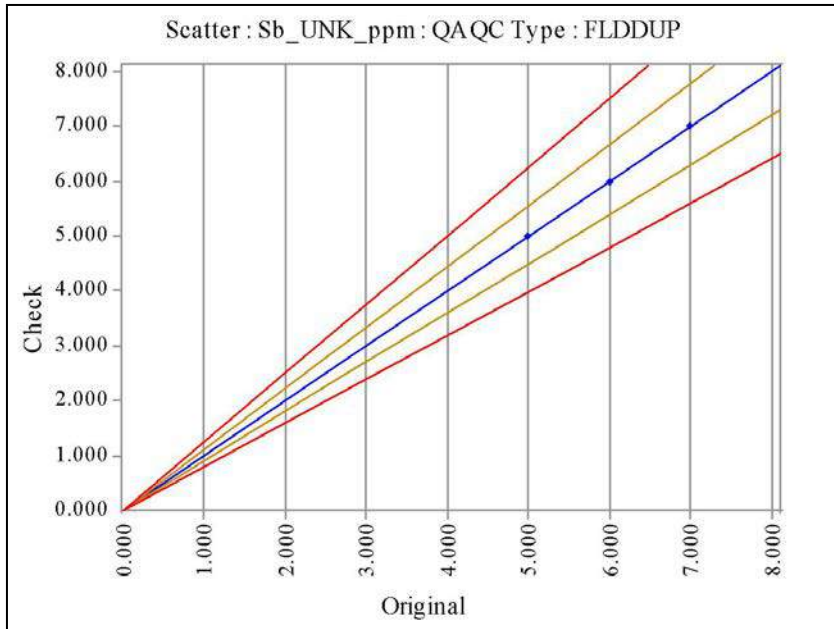

Sb_UNK_ppm	Original	Check
No of Analyses	4	
Mean	6.0000	6.0000
Median	6.0000	6.0000
Min	5.0000	5.0000
Max	7.0000	7.0000
Range	2.0000	2.0000
Variance	0.5000	0.5000
Coeff of Variation	0.1179	0.1179
Pop Std Dev	0.7071	0.7071
Bias	0.0000	
% Pop with AMPRD > 5%	0.0000	
% Pop with AMPRD > 10%	0.0000	
% Pop with AMPRD > 20%	0.0000	
Status	Pass	

◆ Warning ◆ Error

HOLEID	CHECKID	SAMPLEID	ORIGINAL VALUE	CHECK VALUE	DESPATCHNO	LABJOBNO	RETURNDATE
TUDDH-343	TS4240	TS4239	5	5	DrillholeA_Assays	DrillholeA_Assays	
TUDDH-344	TS4543	TS4542	6	6	DrillholeA_Assays	DrillholeA_Assays	
TUDDH-353	TS6550	TS6549	6	6	DrillholeA_Assays	DrillholeA_Assays	
TUDDH-356	TS7142	TS7141	7	7	DrillholeA_Assays	DrillholeA_Assays	

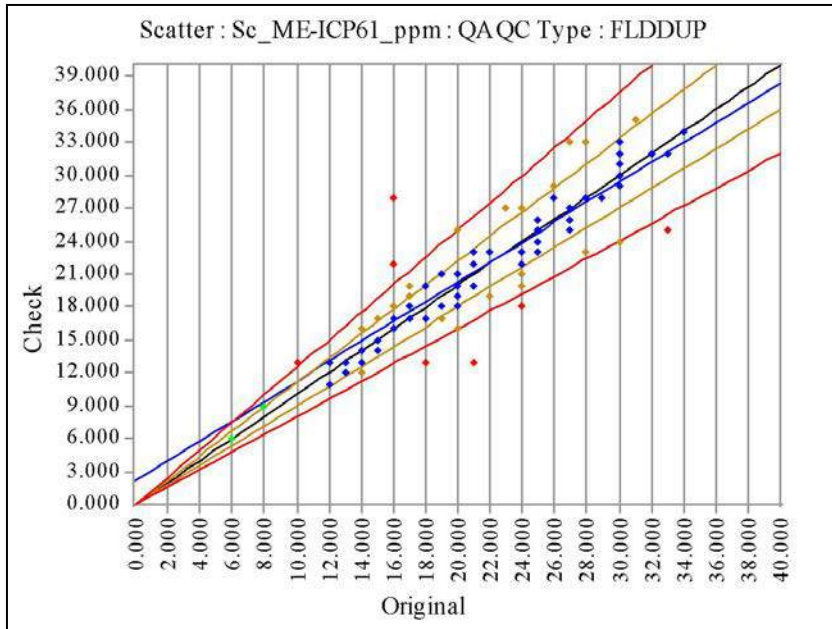

Sc_ME-ICP61_ppm	Original	Check
No of Analyses	80	
Mean	21.9500	22.0625
Median	21.5000	22.0000
Min	10.0000	11.0000
Max	34.0000	35.0000
Range	24.0000	24.0000
Variance	36.1725	38.7086
Coeff of Variation	0.2740	0.2820
Pop Std Dev	6.0144	6.2216
Bias	0.0051	
% Pop with AMPRD > 5%	63.7500	
% Pop with AMPRD > 10%	38.7500	
% Pop with AMPRD > 20%	12.5000	
Status	Pass	

◆ Warning ◆ Error

HOLEID	CHECKID	SAMPLEID	ORIGINAL VALUE	CHECK VALUE	DESPATCHNO	LABJOBNO	RETURNDATE
TUDDH-346	TS5511	TS5510	8	9	LionOne-157	SU12229295	06-Nov-2012
TUDDH-346	TS5526	TS5525	6	6	LionOne-157	SU12229295	06-Nov-2012
TUDDH-352	TS6064	TS6063	20	18	LionOne-160	SU12253094	19-Nov-2012
TUDDH-352	TS5938	TS5937	18	13	LionOne-159	SU12253091	13-Nov-2012
TUDDH-365	TS010064	TS010063	16	28	LionOne-203	SU13065895	03-May-2013
TUDDH-366	TS011149	TS010919	13	12	LionOne-206	SU13072577	17-May-2013
TUDDH-366	TS011073	TS010809	13	13	LionOne-206	SU13072577	17-May-2013
TUDDH-366	TS010661	TS010660	15	17	LionOne-206	SU13072577	17-May-2013
TUDDH-370	TS012296	TS012295	12	11	LionOne-212	SU13085886	07-Jun-2013
TUDDH-370	TS012246	TS012245	15	15	LionOne-212	SU13085886	07-Jun-2013
TUDDH-371	TS012644	TS012643	27	33	LionOne-213	SU13094511	07-Jun-2013
TUDDH-371	TS012698	TS012697	16	22	LionOne-213	SU13094511	07-Jun-2013
TUDDH-371	TS012749	TS012748	22	19	LionOne-213	SU13094511	07-Jun-2013
TUDDH-371	TS012346	TS012345	32	32	LionOne-213	SU13094511	07-Jun-2013
TUDDH-371	TS012450	TS012449	16	18	LionOne-213	SU13094511	07-Jun-2013
TUDDH-371	TS012393	TS012392	25	24	LionOne-213	SU13094511	07-Jun-2013
TUDDH-371	TS012683	TS012660	31	35	LionOne-213	SU13094511	07-Jun-2013
TUDDH-371	TS012596	TS012595	22	23	LionOne-213	SU13094511	07-Jun-2013
TUDDH-371	TS012550	TS012549	14	14	LionOne-213	SU13094511	07-Jun-2013
TUDDH-371	TS012496	TS012495	10	13	LionOne-213	SU13094511	07-Jun-2013
TUDDH-372	TS012792	TS012791	25	23	LionOne-214	SU13094516	18-Jun-2013
TUDDH-372	TS012950	TS012949	14	16	LionOne-214	SU13094516	18-Jun-2013
TUDDH-372	TS012900	TS012899	24	20	LionOne-214	SU13094516	18-Jun-2013
TUDDH-372	TS012839	TS012838	21	20	LionOne-214	SU13094516	18-Jun-2013
TUDDH-373	TS3399	TS3398	21	23	LionOne-215	SU13094519	21-Jun-2013
TUDDH-373	TS3449	TS3448	14	13	LionOne-215	SU13094519	21-Jun-2013
TUDDH-374	TS3550	TS3549	25	23	LionOne-216	SU13100460	21-Jun-2013
TUDDH-375	TS3500	TS3499	18	17	LionOne-217	SU13100462	20-Jun-2013
TUDDH-375	TS014300	TS014299	27	27	LionOne-236	SU13132388	15-Aug-2013

HOLEID	CHECKID	SAMPLEID	ORIGINAL VALUE	CHECK VALUE	DESPATCHNO	LABJOBNO	RETURNDATE
TUDDH-376	TS013045	TS013044	18	20	LionOne-219	SU13100468	26-Jun-2013
TUDDH-377	TS013000	TS012999	25	25	LionOne-220	SU13100469	26-Jun-2013
TUDDH-378	TS013099	TS013098	21	22	LionOne-221	SU13111911	02-Jul-2013
TUDDH-378	TS013149	TS013148	16	18	LionOne-221	SU13111911	02-Jul-2013
TUDDH-379	TS013192	TS013191	27	25	LionOne-222	SU13111914	10-Jul-2013
TUDDH-379	TS013246	TS013245	20	21	LionOne-222	SU13111914	10-Jul-2013
TUDDH-380	TS013298	TS013297	17	20	LionOne-223	SU13111918	15-Jul-2013
TUDDH-380	TS013391	TS013390	19	21	LionOne-223	SU13111918	15-Jul-2013
TUDDH-380	TS013350	TS013349	30	24	LionOne-223	SU13111918	15-Jul-2013
TUDDH-381	TS013492	TS013491	19	17	LionOne-225	SU13116708	19-Jul-2013
TUDDH-381	TS013446	TS013445	19	18	LionOne-225	SU13116708	19-Jul-2013
TUDDH-381	TS013548	TS013547	33	32	LionOne-225	SU13116708	19-Jul-2013
TUDDH-382	TS014346	TS014345	17	19	LionOne-236	SU13132388	15-Aug-2013
TUDDH-382	TS013592	TS013591	33	25	LionOne-226	SU13122940	19-Jul-2013
TUDDH-383	TS013686	TS013685	20	16	LionOne-227	SU13122942	25-Jul-2013
TUDDH-383	TS013650	TS013649	16	17	LionOne-227	SU13122942	25-Jul-2013
TUDDH-384	TS013795	TS013794	27	26	LionOne-228	SU13122945	24-Jul-2013
TUDDH-384	TS013747	TS013746	20	20	LionOne-228	SU13122945	24-Jul-2013
TUDDH-385	TS013880	TS013879	20	25	LionOne-230	SU13128731	31-Jul-2013
TUDDH-385	TS013842	TS013841	26	28	LionOne-230	SU13128731	31-Jul-2013
TUDDH-386	TS013940	TS013939	22	23	LionOne-231	SU13128734	30-Jul-2013
TUDDH-387	TS014000	TS013999	17	17	LionOne-232	SU13128735	30-Jul-2013
TUDDH-387	TS014050	TS014049	30	32	LionOne-232	SU13128735	30-Jul-2013
TUDDH-387	TS014100	TS014099	24	27	LionOne-232	SU13128735	30-Jul-2013
TUDDH-388	TS014149	TS014148	30	30	LionOne-233	SU13128739	05-Aug-2013
TUDDH-388	TS014184	TS014183	29	28	LionOne-233	SU13128739	05-Aug-2013
TUDDH-389	TS014238	TS014237	24	21	LionOne-234	SU13132380	05-Aug-2013
TUDDH-390A	TS014493	TS014492	34	34	LionOne-237	SU13132389	14-Aug-2013
TUDDH-390A	TS014450	TS014449	20	19	LionOne-237	SU13132389	14-Aug-2013
TUDDH-390A	TS014396	TS014395	28	28	LionOne-237	SU13132389	14-Aug-2013
TUDDH-391	TS014538	TS014537	30	29	LionOne-239	SU13143352	22-Aug-2013
TUDDH-391	TS014644	TS014643	16	16	LionOne-239	SU13143352	22-Aug-2013
TUDDH-391	TS014599	TS014598	25	25	LionOne-239	SU13143352	22-Aug-2013
TUDDH-392	TS014733	TS014732	30	31	LionOne-240	SU13149476	03-Sep-2013
TUDDH-392	TS014698	TS014697	32	32	LionOne-240	SU13149476	03-Sep-2013
TUDDH-392	TS014799	TS014798	26	29	LionOne-240	SU13149476	03-Sep-2013
TUDDH-393	TS014845	TS014844	29	28	LionOne-241	SU13149478	09-Sep-2013
TUDDH-394	TS014889	TS014888	17	18	LionOne-242	SU13152930	09-Sep-2013
TUDDH-395	TS014996	TS014995	12	13	LionOne-243	SU13152932	17-Sep-2013
TUDDH-395	TS014950	TS014949	15	14	LionOne-243	SU13152932	17-Sep-2013
TUDDH-396	TS015042	TS015041	21	13	LionOne-244	SU13152935	19-Sep-2013
TUDDH-397	TS015150	TS015149	28	33	LionOne-245	SU13164630	24-Sep-2013
TUDDH-397	TS015099	TS015098	24	18	LionOne-245	SU13164630	24-Sep-2013
TUDDH-398	TS015200	TS015199	24	22	LionOne-246	SU13164633	03-Oct-2013
TUDDH-398	TS015242	TS015241	24	23	LionOne-246	SU13164633	03-Oct-2013
TUDDH-399	TS015296	TS015295	25	26	LionOne-249	SU13172131	10-Oct-2013
TUDDH-399	TS015333	TS015332	28	23	LionOne-249	SU13172131	10-Oct-2013
TUDDH-400	TS015444	TS015443	23	27	LionOne-250	SU13172134	11-Oct-2013

HOLEID	CHECKID	SAMPLEID	ORIGINAL VALUE	CHECK VALUE	DESPATCHNO	LABJOBNO	RETURNDATE
TUDDH-400	TS015392	TS015391	30	33	LionOne-250	SU13172134	11-Oct-2013
TUDDH-401	TS015500	TS015499	25	26	LionOne-251	SU13180362	16-Oct-2013
TUDDH-401	TS015550	TS015549	14	12	LionOne-252	SU13180365	16-Oct-2013
TUDDH-403	TS015596	TS015595	17	18	LionOne-254	SU13182918	31-Oct-2013
TUDDH-404	TS015642	TS015641	14	16	LionOne-258	SU13189135	01-Nov-2013

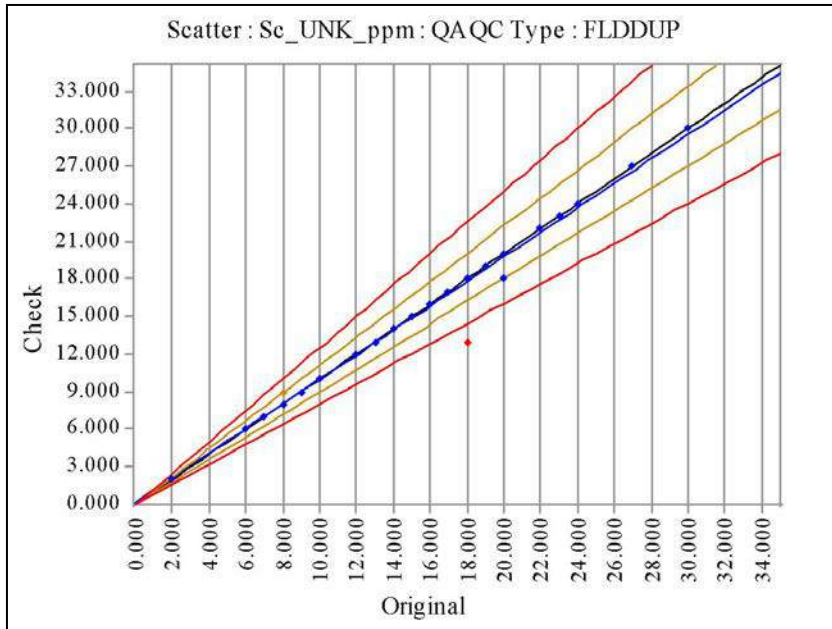

Sc_UNK_ppm	Original	Check
No of Analyses	50	
Mean	13.9000	13.7800
Median	14.0000	14.0000
Min	2.0000	2.0000
Max	30.0000	30.0000
Range	28.0000	28.0000
Variance	34.8500	33.8916
Coeff of Variation	0.4247	0.4225
Pop Std Dev	5.9034	5.8216
Bias	-0.0086	
% Pop with AMPRD > 5%	6.0000	
% Pop with AMPRD > 10%	6.0000	
% Pop with AMPRD > 20%	2.0000	
Status	Pass	

◆ Warning ◆ Error

HOLEID	CHECKID	SAMPLEID	ORIGINAL VALUE	CHECK VALUE	DESPATCHNO	LABJOBNO	RETURNDATE
TUDDH-341	TS7050	TS7049	16	16	DrillholeA_Assays	DrillholeA_Assays	
TUDDH-341	TS6850	TS6849	16	16	DrillholeA_Assays	DrillholeA_Assays	
TUDDH-341	TS6800	TS6799	14	14	DrillholeA_Assays	DrillholeA_Assays	
TUDDH-341	TS7091	TS7090	15	15	DrillholeA_Assays	DrillholeA_Assays	
TUDDH-343	TS4437	TS4436	9	9	DrillholeA_Assays	DrillholeA_Assays	
TUDDH-343	TS4406	TS4405	7	7	DrillholeA_Assays	DrillholeA_Assays	
TUDDH-343	TS4240	TS4239	10	10	DrillholeA_Assays	DrillholeA_Assays	
TUDDH-343	TS4350	TS4349	7	7	DrillholeA_Assays	DrillholeA_Assays	
TUDDH-343	TS4300	TS4299	10	10	DrillholeA_Assays	DrillholeA_Assays	
TUDDH-344	TS4647	TS4646	9	9	DrillholeA_Assays	DrillholeA_Assays	
TUDDH-344	TS4691	TS4690	9	9	DrillholeA_Assays	DrillholeA_Assays	
TUDDH-344	TS4490	TS4489	7	7	DrillholeA_Assays	DrillholeA_Assays	
TUDDH-344	TS4595	TS4594	8	8	DrillholeA_Assays	DrillholeA_Assays	
TUDDH-344	TS4543	TS4542	8	8	DrillholeA_Assays	DrillholeA_Assays	
TUDDH-346	TS5100	TS5099	9	9	DrillholeA_Assays	DrillholeA_Assays	
TUDDH-346	TS5511	TS5510	8	9	DrillholeA_Assays	DrillholeA_Assays	
TUDDH-346	TS5697	TS5696	8	8	DrillholeA_Assays	DrillholeA_Assays	
TUDDH-346	TS5600	TS5599	8	8	DrillholeA_Assays	DrillholeA_Assays	
TUDDH-346	TS5748	TS5747	6	6	DrillholeA_Assays	DrillholeA_Assays	
TUDDH-346	TS5526	TS5525	6	6	DrillholeA_Assays	DrillholeA_Assays	
TUDDH-346	TS5650	TS5649	8	8	DrillholeA_Assays	DrillholeA_Assays	
TUDDH-349	TS4100	TS4099	16	16	DrillholeA_Assays	DrillholeA_Assays	
TUDDH-349	TS4050	TS4049	22	22	DrillholeA_Assays	DrillholeA_Assays	
TUDDH-349	TS4200	TS4199	12	12	DrillholeA_Assays	DrillholeA_Assays	
TUDDH-350	TS4793	TS4792	14	14	DrillholeA_Assays	DrillholeA_Assays	
TUDDH-350	TS4950	TS4949	13	13	DrillholeA_Assays	DrillholeA_Assays	
TUDDH-350	TS5050	TS5049	10	10	DrillholeA_Assays	DrillholeA_Assays	
TUDDH-350	TS4845	TS4844	2	2	DrillholeA_Assays	DrillholeA_Assays	
TUDDH-350	TS4754	TS4753	17	17	DrillholeA_Assays	DrillholeA_Assays	

HOLEID	CHECKID	SAMPLEID	ORIGINAL VALUE	CHECK VALUE	DESPATCHNO	LABJOBNO	RETURNDATE
TUDDH-352	TS6050	TS6049	16	16	DrillholeA_Assays	DrillholeA_Assays	
TUDDH-352	TS5996	TS5995	17	17	DrillholeA_Assays	DrillholeA_Assays	
TUDDH-352	TS5900	TS5899	18	18	DrillholeA_Assays	DrillholeA_Assays	
TUDDH-352	TS5950	TS5949	16	16	DrillholeA_Assays	DrillholeA_Assays	
TUDDH-352	TS5938	TS5937	18	13	DrillholeA_Assays	DrillholeA_Assays	
TUDDH-352	TS6092	TS6091	14	14	DrillholeA_Assays	DrillholeA_Assays	
TUDDH-352	TS6190	TS6189	22	22	DrillholeA_Assays	DrillholeA_Assays	
TUDDH-352	TS6064	TS6063	20	18	DrillholeA_Assays	DrillholeA_Assays	
TUDDH-353	TS6500	TS6499	10	10	DrillholeA_Assays	DrillholeA_Assays	
TUDDH-353	TS6450	TS6449	16	16	DrillholeA_Assays	DrillholeA_Assays	
TUDDH-353	TS6350	TS6349	23	23	DrillholeA_Assays	DrillholeA_Assays	
TUDDH-353	TS6892	TS6891	27	27	DrillholeA_Assays	DrillholeA_Assays	
TUDDH-353	TS6400	TS6399	24	24	DrillholeA_Assays	DrillholeA_Assays	
TUDDH-353	TS6550	TS6549	16	16	DrillholeA_Assays	DrillholeA_Assays	
TUDDH-353	TS6942	TS6941	17	17	DrillholeA_Assays	DrillholeA_Assays	
TUDDH-356	TS7142	TS7141	14	14	DrillholeA_Assays	DrillholeA_Assays	
TUDDH-357	TS6749	TS6748	16	16	DrillholeA_Assays	DrillholeA_Assays	
TUDDH-357	TS6695	TS6694	19	19	DrillholeA_Assays	DrillholeA_Assays	
TUDDH-357	TS6650	TS6649	30	30	DrillholeA_Assays	DrillholeA_Assays	
TUDDH-360	TS5790	TS5789	20	20	DrillholeA_Assays	DrillholeA_Assays	
TUDDH-360	TS5550	TS5549	18	18	DrillholeA_Assays	DrillholeA_Assays	

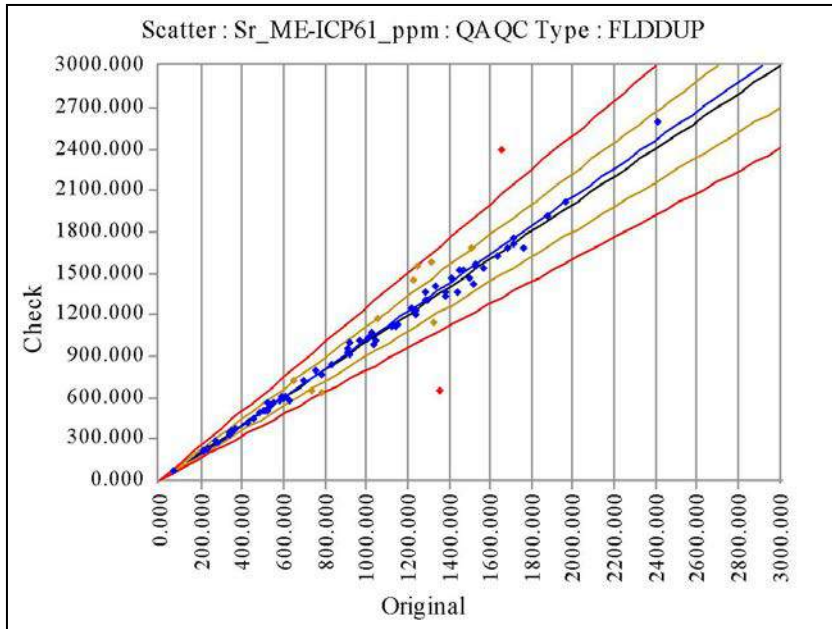

Sr_ME-ICP61_ppm	Original	Check
No of Analyses	82	
Mean	1004.1829	1019.8659
Median	1032.5000	1025.0000
Min	72.0000	74.0000
Max	2410.0000	2600.0000
Range	2338.0000	2526.0000
Variance	245066.0031	280516.5552
Coeff of Variation	0.4930	0.5193
Pop Std Dev	495.0414	529.6381
Bias	0.0156	
% Pop with AMPRD > 5%	25.6098	
% Pop with AMPRD > 10%	13.4146	
% Pop with AMPRD > 20%	4.8780	
Status	Pass	

◆ Warning ◆ Error

HOLEID	CHECKID	SAMPLEID	ORIGINAL VALUE	CHECK VALUE	DESPATCHNO	LABJOBNO	RETURNDATE
TUDDH-346	TS5526	TS5525	1245	1555	LionOne-157	SU12229295	06-Nov-2012
TUDDH-346	TS5511	TS5510	1415	1460	LionOne-157	SU12229295	06-Nov-2012
TUDDH-352	TS5938	TS5937	1325	1140	LionOne-159	SU12253091	13-Nov-2012
TUDDH-352	TS6064	TS6063	1510	1690	LionOne-160	SU12253094	19-Nov-2012
TUDDH-365	TS010064	TS010063	1660	2390	LionOne-203	SU13065895	03-May-2013
TUDDH-366	TS011073	TS010809	1390	1370	LionOne-206	SU13072577	17-May-2013
TUDDH-366	TS010661	TS010660	1440	1370	LionOne-206	SU13072577	17-May-2013
TUDDH-366	TS011149	TS010919	1520	1415	LionOne-206	SU13072577	17-May-2013
TUDDH-370	TS012246	TS012245	1530	1550	LionOne-212	SU13085886	07-Jun-2013
TUDDH-370	TS012296	TS012295	1240	1200	LionOne-212	SU13085886	07-Jun-2013
TUDDH-371	TS012596	TS012595	591	609	LionOne-213	SU13094511	07-Jun-2013
TUDDH-371	TS012698	TS012697	916	998	LionOne-213	SU13094511	07-Jun-2013
TUDDH-371	TS012450	TS012449	1760	1690	LionOne-213	SU13094511	07-Jun-2013
TUDDH-371	TS012683	TS012660	549	566	LionOne-213	SU13094511	07-Jun-2013
TUDDH-371	TS012393	TS012392	1640	1620	LionOne-213	SU13094511	07-Jun-2013
TUDDH-371	TS012749	TS012748	1140	1115	LionOne-213	SU13094511	07-Jun-2013
TUDDH-371	TS012644	TS012643	787	640	LionOne-213	SU13094511	07-Jun-2013
TUDDH-371	TS012346	TS012345	911	930	LionOne-213	SU13094511	07-Jun-2013
TUDDH-371	TS012550	TS012549	1285	1300	LionOne-213	SU13094511	07-Jun-2013
TUDDH-371	TS012496	TS012495	2410	2600	LionOne-213	SU13094511	07-Jun-2013
TUDDH-372	TS012839	TS012838	631	578	LionOne-214	SU13094516	18-Jun-2013
TUDDH-372	TS012792	TS012791	1120	1110	LionOne-214	SU13094516	18-Jun-2013
TUDDH-372	TS012900	TS012899	514	506	LionOne-214	SU13094516	18-Jun-2013
TUDDH-372	TS012950	TS012949	907	953	LionOne-214	SU13094516	18-Jun-2013
TUDDH-373	TS3449	TS3448	1500	1470	LionOne-215	SU13094519	21-Jun-2013
TUDDH-373	TS3399	TS3398	597	597	LionOne-215	SU13094519	21-Jun-2013
TUDDH-374	TS3550	TS3549	1035	992	LionOne-216	SU13100460	21-Jun-2013
TUDDH-375	TS014300	TS014299	1010	1030	LionOne-236	SU13132388	15-Aug-2013
TUDDH-375	TS3500	TS3499	504	506	LionOne-217	SU13100462	20-Jun-2013

HOLEID	CHECKID	SAMPLEID	ORIGINAL VALUE	CHECK VALUE	DESPATCHNO	LABJOBNO	RETURNDATE
TUDDH-376	TS013045	TS013044	1390	1340	LionOne-219	SU13100468	26-Jun-2013
TUDDH-377	TS013000	TS012999	697	722	LionOne-220	SU13100469	26-Jun-2013
TUDDH-378	TS013099	TS013098	966	1020	LionOne-221	SU13111911	02-Jul-2013
TUDDH-378	TS013149	TS013148	1470	1520	LionOne-221	SU13111911	02-Jul-2013
TUDDH-379	TS013246	TS013245	1240	1240	LionOne-222	SU13111914	10-Jul-2013
TUDDH-379	TS013192	TS013191	1150	1130	LionOne-222	SU13111914	10-Jul-2013
TUDDH-380	TS013298	TS013297	646	723	LionOne-223	SU13111918	15-Jul-2013
TUDDH-380	TS013391	TS013390	733	653	LionOne-223	SU13111918	15-Jul-2013
TUDDH-380	TS013350	TS013349	1320	1580	LionOne-223	SU13111918	15-Jul-2013
TUDDH-381	TS013548	TS013547	1030	1080	LionOne-225	SU13116708	19-Jul-2013
TUDDH-381	TS013492	TS013491	1570	1540	LionOne-225	SU13116708	19-Jul-2013
TUDDH-381	TS013446	TS013445	1300	1310	LionOne-225	SU13116708	19-Jul-2013
TUDDH-382	TS013592	TS013591	485	497	LionOne-226	SU13122940	19-Jul-2013
TUDDH-382	TS014346	TS014345	1225	1250	LionOne-236	SU13132388	15-Aug-2013
TUDDH-383	TS013686	TS013685	1230	1450	LionOne-227	SU13122942	25-Jul-2013
TUDDH-383	TS013650	TS013649	1690	1680	LionOne-227	SU13122942	25-Jul-2013
TUDDH-384	TS013747	TS013746	758	803	LionOne-228	SU13122945	24-Jul-2013
TUDDH-384	TS013795	TS013794	228	236	LionOne-228	SU13122945	24-Jul-2013
TUDDH-385	TS013880	TS013879	526	568	LionOne-230	SU13128731	31-Jul-2013
TUDDH-385	TS013842	TS013841	537	530	LionOne-230	SU13128731	31-Jul-2013
TUDDH-386	TS013940	TS013939	832	843	LionOne-231	SU13128734	30-Jul-2013
TUDDH-387	TS014000	TS013999	581	576	LionOne-232	SU13128735	30-Jul-2013
TUDDH-387	TS014100	TS014099	423	424	LionOne-232	SU13128735	30-Jul-2013
TUDDH-387	TS014050	TS014049	342	345	LionOne-232	SU13128735	30-Jul-2013
TUDDH-388	TS014184	TS014183	338	339	LionOne-233	SU13128739	05-Aug-2013
TUDDH-388	TS014149	TS014148	236	239	LionOne-233	SU13128739	05-Aug-2013
TUDDH-389	TS014238	TS014237	612	611	LionOne-234	SU13132380	05-Aug-2013
TUDDH-390A	TS014450	TS014449	786	769	LionOne-237	SU13132389	14-Aug-2013
TUDDH-390A	TS014396	TS014395	371	376	LionOne-237	SU13132389	14-Aug-2013
TUDDH-390A	TS014493	TS014492	454	445	LionOne-237	SU13132389	14-Aug-2013
TUDDH-391	TS014599	TS014598	920	919	LionOne-239	SU13143352	22-Aug-2013
TUDDH-391	TS014644	TS014643	281	279	LionOne-239	SU13143352	22-Aug-2013
TUDDH-391	TS014538	TS014537	524	512	LionOne-239	SU13143352	22-Aug-2013
TUDDH-392	TS014733	TS014732	72	74	LionOne-240	SU13149476	03-Sep-2013
TUDDH-392	TS014698	TS014697	212	213	LionOne-240	SU13149476	03-Sep-2013
TUDDH-392	TS014799	TS014798	361	357	LionOne-240	SU13149476	03-Sep-2013
TUDDH-393	TS014845	TS014844	456	448	LionOne-241	SU13149478	09-Sep-2013
TUDDH-394	TS014889	TS014888	1710	1750	LionOne-242	SU13152930	09-Sep-2013
TUDDH-395	TS014996	TS014995	1290	1360	LionOne-243	SU13152932	17-Sep-2013
TUDDH-395	TS014950	TS014949	1710	1710	LionOne-243	SU13152932	17-Sep-2013
TUDDH-396	TS015042	TS015041	1360	646	LionOne-244	SU13152935	19-Sep-2013
TUDDH-397	TS015099	TS015098	1050	1010	LionOne-245	SU13164630	24-Sep-2013
TUDDH-397	TS015150	TS015149	272	295	LionOne-245	SU13164630	24-Sep-2013
TUDDH-398	TS015200	TS015199	1130	1130	LionOne-246	SU13164633	03-Oct-2013
TUDDH-398	TS015242	TS015241	1970	2020	LionOne-246	SU13164633	03-Oct-2013
TUDDH-399	TS015333	TS015332	1140	1120	LionOne-249	SU13172131	10-Oct-2013
TUDDH-399	TS015296	TS015295	1030	1055	LionOne-249	SU13172131	10-Oct-2013
TUDDH-400	TS015444	TS015443	1450	1530	LionOne-250	SU13172134	11-Oct-2013

HOLEID	CHECKID	SAMPLEID	ORIGINAL VALUE	CHECK VALUE	DESPATCHNO	LABJOBNO	RETURNDATE
TUDDH-400	TS015392	TS015391	1055	1180	LionOne-250	SU13172134	11-Oct-2013
TUDDH-401	TS015550	TS015549	352	362	LionOne-252	SU13180365	16-Oct-2013
TUDDH-401	TS015500	TS015499	1530	1560	LionOne-251	SU13180362	16-Oct-2013
TUDDH-403	TS015596	TS015595	1880	1910	LionOne-254	SU13182918	31-Oct-2013
TUDDH-404	TS015642	TS015641	1340	1400	LionOne-258	SU13189135	01-Nov-2013

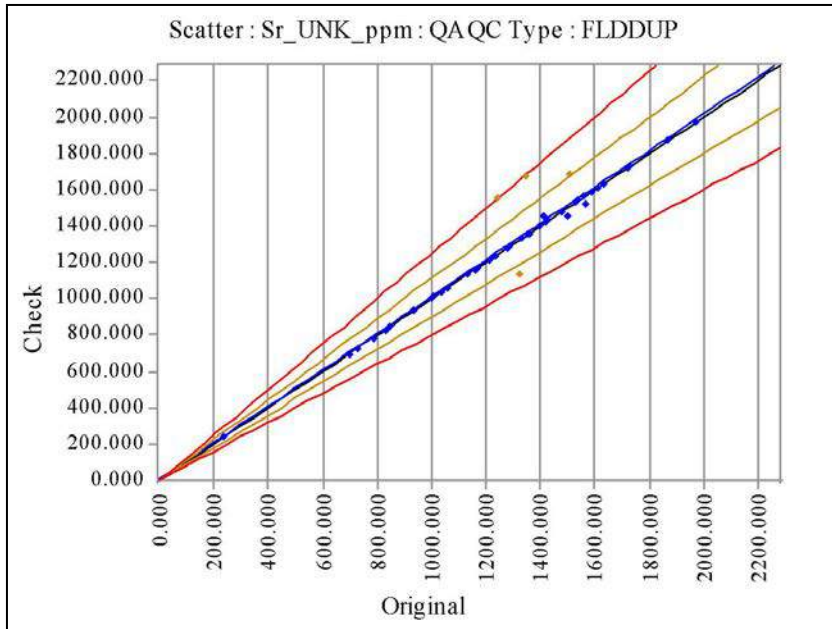

Sr_UNK_ppm	Original	Check
No of Analyses	47	
Mean	1282.6383	1295.4043
Median	1330.0000	1330.0000
Min	237.0000	237.0000
Max	1975.0000	1975.0000
Range	1738.0000	1738.0000
Variance	104680.3585	111630.8791
Coeff of Variation	0.2522	0.2579
Pop Std Dev	323.5434	334.1121
Bias	0.0100	
% Pop with AMPRD > 5%	8.5106	
% Pop with AMPRD > 10%	8.5106	
% Pop with AMPRD > 20%	4.2553	
Status	Pass	

◆ Warning ◆ Error

HOLEID	CHECKID	SAMPLEID	ORIGINAL VALUE	CHECK VALUE	DESPATCHNO	LABJOBNO	RETURNDATE
TUDDH-341	TS6850	TS6849	1040	1040	DrillholeA_Assays	DrillholeA_Assays	
TUDDH-341	TS7050	TS7049	1330	1330	DrillholeA_Assays	DrillholeA_Assays	
TUDDH-341	TS6800	TS6799	1590	1590	DrillholeA_Assays	DrillholeA_Assays	
TUDDH-341	TS7091	TS7090	1220	1220	DrillholeA_Assays	DrillholeA_Assays	
TUDDH-343	TS4350	TS4349	830	830	DrillholeA_Assays	DrillholeA_Assays	
TUDDH-343	TS4240	TS4239	1870	1870	DrillholeA_Assays	DrillholeA_Assays	
TUDDH-343	TS4437	TS4436	1500	1460	DrillholeA_Assays	DrillholeA_Assays	
TUDDH-343	TS4300	TS4299	846	846	DrillholeA_Assays	DrillholeA_Assays	
TUDDH-343	TS4406	TS4405	1160	1160	DrillholeA_Assays	DrillholeA_Assays	
TUDDH-344	TS4543	TS4542	1215	1215	DrillholeA_Assays	DrillholeA_Assays	
TUDDH-344	TS4691	TS4690	1355	1355	DrillholeA_Assays	DrillholeA_Assays	
TUDDH-344	TS4490	TS4489	697	697	DrillholeA_Assays	DrillholeA_Assays	
TUDDH-344	TS4647	TS4646	1285	1285	DrillholeA_Assays	DrillholeA_Assays	
TUDDH-344	TS4595	TS4594	1345	1680	DrillholeA_Assays	DrillholeA_Assays	
TUDDH-346	TS5100	TS5099	1420	1420	DrillholeA_Assays	DrillholeA_Assays	
TUDDH-346	TS5697	TS5696	1330	1330	DrillholeA_Assays	DrillholeA_Assays	
TUDDH-346	TS5650	TS5649	1540	1540	DrillholeA_Assays	DrillholeA_Assays	
TUDDH-346	TS5511	TS5510	1415	1460	DrillholeA_Assays	DrillholeA_Assays	
TUDDH-346	TS5600	TS5599	1975	1975	DrillholeA_Assays	DrillholeA_Assays	
TUDDH-346	TS5748	TS5747	784	784	DrillholeA_Assays	DrillholeA_Assays	
TUDDH-346	TS5526	TS5525	1245	1555	DrillholeA_Assays	DrillholeA_Assays	
TUDDH-349	TS4100	TS4099	934	934	DrillholeA_Assays	DrillholeA_Assays	
TUDDH-349	TS4050	TS4049	1400	1400	DrillholeA_Assays	DrillholeA_Assays	
TUDDH-349	TS4200	TS4199	1280	1280	DrillholeA_Assays	DrillholeA_Assays	
TUDDH-350	TS4793	TS4792	1330	1330	DrillholeA_Assays	DrillholeA_Assays	
TUDDH-350	TS4845	TS4844	237	237	DrillholeA_Assays	DrillholeA_Assays	
TUDDH-350	TS4754	TS4753	1130	1130	DrillholeA_Assays	DrillholeA_Assays	
TUDDH-350	TS5050	TS5049	1430	1430	DrillholeA_Assays	DrillholeA_Assays	
TUDDH-350	TS4950	TS4949	1170	1170	DrillholeA_Assays	DrillholeA_Assays	

HOLEID	CHECKID	SAMPLEID	ORIGINAL VALUE	CHECK VALUE	DESPATCHNO	LABJOBNO	RETURNDATE
TUDDH-352	TS5900	TS5899	1235	1235	DrillholeA_Assays	DrillholeA_Assays	
TUDDH-352	TS5938	TS5937	1325	1140	DrillholeA_Assays	DrillholeA_Assays	
TUDDH-352	TS5996	TS5995	1630	1630	DrillholeA_Assays	DrillholeA_Assays	
TUDDH-352	TS5950	TS5949	1160	1160	DrillholeA_Assays	DrillholeA_Assays	
TUDDH-352	TS6050	TS6049	1610	1610	DrillholeA_Assays	DrillholeA_Assays	
TUDDH-352	TS6064	TS6063	1510	1690	DrillholeA_Assays	DrillholeA_Assays	
TUDDH-352	TS6092	TS6091	1360	1360	DrillholeA_Assays	DrillholeA_Assays	
TUDDH-352	TS6190	TS6189	1730	1730	DrillholeA_Assays	DrillholeA_Assays	
TUDDH-353	TS6450	TS6449	1060	1060	DrillholeA_Assays	DrillholeA_Assays	
TUDDH-353	TS6500	TS6499	1170	1170	DrillholeA_Assays	DrillholeA_Assays	
TUDDH-353	TS6892	TS6891	1530	1530	DrillholeA_Assays	DrillholeA_Assays	
TUDDH-353	TS6942	TS6941	1560	1560	DrillholeA_Assays	DrillholeA_Assays	
TUDDH-353	TS6400	TS6399	998	998	DrillholeA_Assays	DrillholeA_Assays	
TUDDH-353	TS6550	TS6549	1720	1720	DrillholeA_Assays	DrillholeA_Assays	
TUDDH-353	TS6350	TS6349	1010	1010	DrillholeA_Assays	DrillholeA_Assays	
TUDDH-356	TS7142	TS7141	728	728	DrillholeA_Assays	DrillholeA_Assays	
TUDDH-360	TS5790	TS5789	1480	1480	DrillholeA_Assays	DrillholeA_Assays	
TUDDH-360	TS5550	TS5549	1565	1520	DrillholeA_Assays	DrillholeA_Assays	

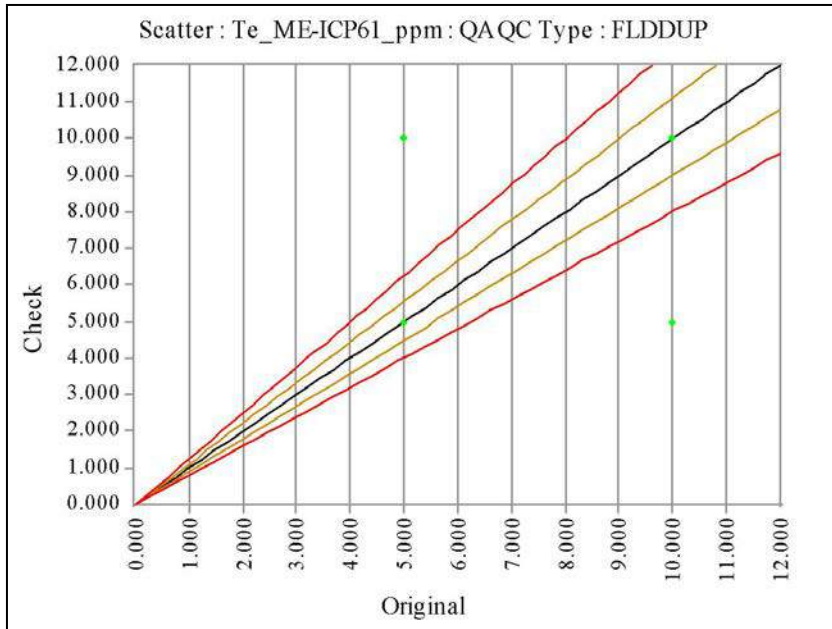

Te_ME-ICP61_ppm	Original	Check
No of Analyses	0	
Mean		
Median		
Min		
Max		
Range		
Variance		
Coeff of Variation		
Pop Std Dev		
Bias		
% Pop with AMPRD > 5%		
% Pop with AMPRD > 10%		
% Pop with AMPRD > 20%		
Status	Pass	

◆ Warning ◆ Error

HOLEID	CHECKID	SAMPLEID	ORIGINAL VALUE	CHECK VALUE	DESPATCHNO	LABJOBNO	RETURNDATE
TUDDH-365	TS010064	TS010063	5	5	LionOne-203	SU13065895	03-May-2013
TUDDH-366	TS011073	TS010809	5	10	LionOne-206	SU13072577	17-May-2013
TUDDH-366	TS011149	TS010919	5	5	LionOne-206	SU13072577	17-May-2013
TUDDH-366	TS010661	TS010660	5	5	LionOne-206	SU13072577	17-May-2013
TUDDH-370	TS012246	TS012245	10	10	LionOne-212	SU13085886	07-Jun-2013
TUDDH-370	TS012296	TS012295	10	10	LionOne-212	SU13085886	07-Jun-2013
TUDDH-371	TS012644	TS012643	5	5	LionOne-213	SU13094511	07-Jun-2013
TUDDH-371	TS012596	TS012595	5	5	LionOne-213	SU13094511	07-Jun-2013
TUDDH-371	TS012698	TS012697	5	5	LionOne-213	SU13094511	07-Jun-2013
TUDDH-371	TS012393	TS012392	5	5	LionOne-213	SU13094511	07-Jun-2013
TUDDH-371	TS012346	TS012345	10	10	LionOne-213	SU13094511	07-Jun-2013
TUDDH-371	TS012749	TS012748	5	5	LionOne-213	SU13094511	07-Jun-2013
TUDDH-371	TS012683	TS012660	5	10	LionOne-213	SU13094511	07-Jun-2013
TUDDH-371	TS012450	TS012449	5	10	LionOne-213	SU13094511	07-Jun-2013
TUDDH-371	TS012496	TS012495	5	5	LionOne-213	SU13094511	07-Jun-2013
TUDDH-371	TS012550	TS012549	10	5	LionOne-213	SU13094511	07-Jun-2013
TUDDH-372	TS012950	TS012949	5	5	LionOne-214	SU13094516	18-Jun-2013
TUDDH-372	TS012839	TS012838	5	5	LionOne-214	SU13094516	18-Jun-2013
TUDDH-372	TS012792	TS012791	5	5	LionOne-214	SU13094516	18-Jun-2013
TUDDH-372	TS012900	TS012899	5	5	LionOne-214	SU13094516	18-Jun-2013
TUDDH-373	TS3399	TS3398	10	10	LionOne-215	SU13094519	21-Jun-2013
TUDDH-373	TS3449	TS3448	5	10	LionOne-215	SU13094519	21-Jun-2013
TUDDH-374	TS3550	TS3549	5	5	LionOne-216	SU13100460	21-Jun-2013
TUDDH-375	TS3500	TS3499	5	5	LionOne-217	SU13100462	20-Jun-2013
TUDDH-375	TS014300	TS014299	10	5	LionOne-236	SU13132388	15-Aug-2013
TUDDH-376	TS013045	TS013044	5	5	LionOne-219	SU13100468	26-Jun-2013
TUDDH-377	TS013000	TS012999	5	5	LionOne-220	SU13100469	26-Jun-2013
TUDDH-378	TS013099	TS013098	5	5	LionOne-221	SU13111911	02-Jul-2013
TUDDH-378	TS013149	TS013148	5	5	LionOne-221	SU13111911	02-Jul-2013

HOLEID	CHECKID	SAMPLEID	ORIGINAL VALUE	CHECK VALUE	DESPATCHNO	LABJOBNO	RETURNDATE
TUDDH-379	TS013192	TS013191	5	5	LionOne-222	SU13111914	10-Jul-2013
TUDDH-379	TS013246	TS013245	5	5	LionOne-222	SU13111914	10-Jul-2013
TUDDH-380	TS013350	TS013349	5	5	LionOne-223	SU13111918	15-Jul-2013
TUDDH-380	TS013391	TS013390	5	5	LionOne-223	SU13111918	15-Jul-2013
TUDDH-380	TS013298	TS013297	5	5	LionOne-223	SU13111918	15-Jul-2013
TUDDH-381	TS013548	TS013547	5	5	LionOne-225	SU13116708	19-Jul-2013
TUDDH-381	TS013446	TS013445	10	5	LionOne-225	SU13116708	19-Jul-2013
TUDDH-381	TS013492	TS013491	5	5	LionOne-225	SU13116708	19-Jul-2013
TUDDH-382	TS014346	TS014345	5	5	LionOne-236	SU13132388	15-Aug-2013
TUDDH-382	TS013592	TS013591	5	5	LionOne-226	SU13122940	19-Jul-2013
TUDDH-383	TS013686	TS013685	5	5	LionOne-227	SU13122942	25-Jul-2013
TUDDH-383	TS013650	TS013649	5	5	LionOne-227	SU13122942	25-Jul-2013
TUDDH-384	TS013795	TS013794	10	10	LionOne-228	SU13122945	24-Jul-2013
TUDDH-384	TS013747	TS013746	5	5	LionOne-228	SU13122945	24-Jul-2013
TUDDH-385	TS013880	TS013879	5	5	LionOne-230	SU13128731	31-Jul-2013
TUDDH-385	TS013842	TS013841	5	5	LionOne-230	SU13128731	31-Jul-2013
TUDDH-386	TS013940	TS013939	5	5	LionOne-231	SU13128734	30-Jul-2013
TUDDH-387	TS014100	TS014099	5	5	LionOne-232	SU13128735	30-Jul-2013
TUDDH-387	TS014050	TS014049	5	5	LionOne-232	SU13128735	30-Jul-2013
TUDDH-387	TS014000	TS013999	5	5	LionOne-232	SU13128735	30-Jul-2013
TUDDH-388	TS014149	TS014148	5	5	LionOne-233	SU13128739	05-Aug-2013
TUDDH-388	TS014184	TS014183	5	5	LionOne-233	SU13128739	05-Aug-2013
TUDDH-389	TS014238	TS014237	5	5	LionOne-234	SU13132380	05-Aug-2013
TUDDH-390A	TS014493	TS014492	5	5	LionOne-237	SU13132389	14-Aug-2013
TUDDH-390A	TS014396	TS014395	10	10	LionOne-237	SU13132389	14-Aug-2013
TUDDH-390A	TS014450	TS014449	5	5	LionOne-237	SU13132389	14-Aug-2013
TUDDH-391	TS014644	TS014643	10	5	LionOne-239	SU13143352	22-Aug-2013
TUDDH-391	TS014599	TS014598	5	5	LionOne-239	SU13143352	22-Aug-2013
TUDDH-391	TS014538	TS014537	5	5	LionOne-239	SU13143352	22-Aug-2013
TUDDH-392	TS014799	TS014798	10	5	LionOne-240	SU13149476	03-Sep-2013
TUDDH-392	TS014733	TS014732	10	10	LionOne-240	SU13149476	03-Sep-2013
TUDDH-392	TS014698	TS014697	10	10	LionOne-240	SU13149476	03-Sep-2013
TUDDH-393	TS014845	TS014844	5	5	LionOne-241	SU13149478	09-Sep-2013
TUDDH-394	TS014889	TS014888	5	5	LionOne-242	SU13152930	09-Sep-2013
TUDDH-395	TS014996	TS014995	5	5	LionOne-243	SU13152932	17-Sep-2013
TUDDH-395	TS014950	TS014949	5	5	LionOne-243	SU13152932	17-Sep-2013
TUDDH-396	TS015042	TS015041	5	5	LionOne-244	SU13152935	19-Sep-2013
TUDDH-397	TS015150	TS015149	5	5	LionOne-245	SU13164630	24-Sep-2013
TUDDH-397	TS015099	TS015098	5	5	LionOne-245	SU13164630	24-Sep-2013
TUDDH-398	TS015200	TS015199	5	5	LionOne-246	SU13164633	03-Oct-2013
TUDDH-398	TS015242	TS015241	5	5	LionOne-246	SU13164633	03-Oct-2013
TUDDH-399	TS015296	TS015295	5	5	LionOne-249	SU13172131	10-Oct-2013
TUDDH-399	TS015333	TS015332	5	10	LionOne-249	SU13172131	10-Oct-2013
TUDDH-400	TS015392	TS015391	5	5	LionOne-250	SU13172134	11-Oct-2013
TUDDH-400	TS015444	TS015443	5	5	LionOne-250	SU13172134	11-Oct-2013
TUDDH-401	TS015500	TS015499	5	5	LionOne-251	SU13180362	16-Oct-2013
TUDDH-401	TS015550	TS015549	5	5	LionOne-252	SU13180365	16-Oct-2013
TUDDH-403	TS015596	TS015595	5	5	LionOne-254	SU13182918	31-Oct-2013

HOLEID	CHECKID	SAMPLEID	ORIGINAL VALUE	CHECK VALUE	DESPATCHNO	LABJOBNO	RETURNDATE
TUDDH-404	TS015642	TS015641	5	5	LionOne-258	SU13189135	01-Nov-2013

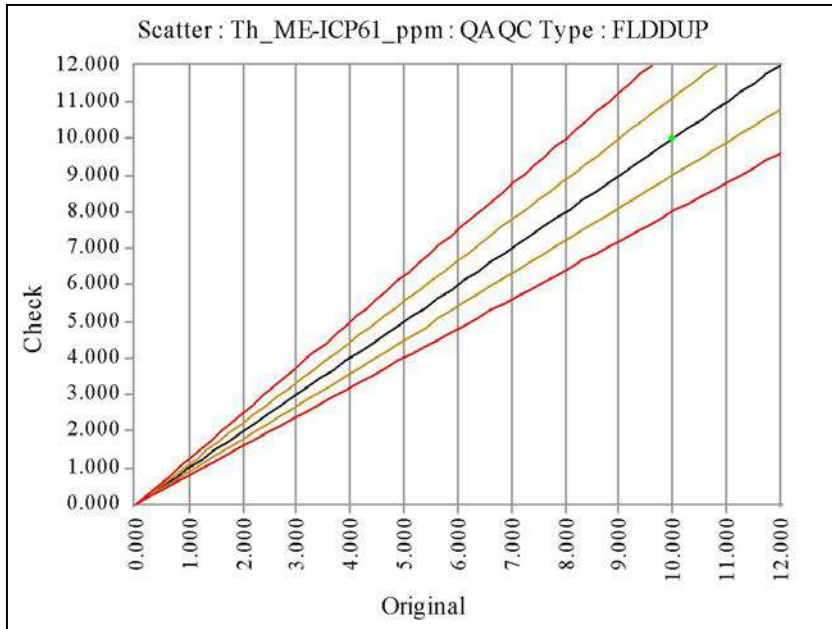

Th_ME-ICP61_ppm	Original	Check
No of Analyses	0	
Mean		
Median		
Min		
Max		
Range		
Variance		
Coeff of Variation		
Pop Std Dev		
Bias		
% Pop with AMPRD > 5%		
% Pop with AMPRD > 10%		
% Pop with AMPRD > 20%		
Status	Pass	

◆ Warning ◆ Error

HOLEID	CHECKID	SAMPLEID	ORIGINAL VALUE	CHECK VALUE	DESPATCHNO	LABJOBNO	RETURNDATE
TUDDH-346	TS5511	TS5510	10	10	LionOne-157	SU12229295	06-Nov-2012
TUDDH-346	TS5526	TS5525	10	10	LionOne-157	SU12229295	06-Nov-2012
TUDDH-352	TS5938	TS5937	10	10	LionOne-159	SU12253091	13-Nov-2012
TUDDH-352	TS6064	TS6063	10	10	LionOne-160	SU12253094	19-Nov-2012
TUDDH-365	TS010064	TS010063	10	10	LionOne-203	SU13065895	03-May-2013
TUDDH-366	TS011073	TS010809	10	10	LionOne-206	SU13072577	17-May-2013
TUDDH-366	TS011149	TS010919	10	10	LionOne-206	SU13072577	17-May-2013
TUDDH-366	TS010661	TS010660	10	10	LionOne-206	SU13072577	17-May-2013
TUDDH-370	TS012296	TS012295	10	10	LionOne-212	SU13085886	07-Jun-2013
TUDDH-370	TS012246	TS012245	10	10	LionOne-212	SU13085886	07-Jun-2013
TUDDH-371	TS012644	TS012643	10	10	LionOne-213	SU13094511	07-Jun-2013
TUDDH-371	TS012698	TS012697	10	10	LionOne-213	SU13094511	07-Jun-2013
TUDDH-371	TS012393	TS012392	10	10	LionOne-213	SU13094511	07-Jun-2013
TUDDH-371	TS012550	TS012549	10	10	LionOne-213	SU13094511	07-Jun-2013
TUDDH-371	TS012496	TS012495	10	10	LionOne-213	SU13094511	07-Jun-2013
TUDDH-371	TS012450	TS012449	10	10	LionOne-213	SU13094511	07-Jun-2013
TUDDH-371	TS012346	TS012345	10	10	LionOne-213	SU13094511	07-Jun-2013
TUDDH-371	TS012596	TS012595	10	10	LionOne-213	SU13094511	07-Jun-2013
TUDDH-371	TS012749	TS012748	10	10	LionOne-213	SU13094511	07-Jun-2013
TUDDH-371	TS012683	TS012660	10	10	LionOne-213	SU13094511	07-Jun-2013
TUDDH-372	TS012950	TS012949	10	10	LionOne-214	SU13094516	18-Jun-2013
TUDDH-372	TS012839	TS012838	10	10	LionOne-214	SU13094516	18-Jun-2013
TUDDH-372	TS012792	TS012791	10	10	LionOne-214	SU13094516	18-Jun-2013
TUDDH-372	TS012900	TS012899	10	10	LionOne-214	SU13094516	18-Jun-2013
TUDDH-373	TS3449	TS3448	10	10	LionOne-215	SU13094519	21-Jun-2013
TUDDH-373	TS3399	TS3398	10	10	LionOne-215	SU13094519	21-Jun-2013
TUDDH-374	TS3550	TS3549	10	10	LionOne-216	SU13100460	21-Jun-2013
TUDDH-375	TS3500	TS3499	10	10	LionOne-217	SU13100462	20-Jun-2013
TUDDH-375	TS014300	TS014299	10	10	LionOne-236	SU13132388	15-Aug-2013

HOLEID	CHECKID	SAMPLEID	ORIGINAL VALUE	CHECK VALUE	DESPATCHNO	LABJOBNO	RETURNDATE
TUDDH-376	TS013045	TS013044	10	10	LionOne-219	SU13100468	26-Jun-2013
TUDDH-377	TS013000	TS012999	10	10	LionOne-220	SU13100469	26-Jun-2013
TUDDH-378	TS013099	TS013098	10	10	LionOne-221	SU13111911	02-Jul-2013
TUDDH-378	TS013149	TS013148	10	10	LionOne-221	SU13111911	02-Jul-2013
TUDDH-379	TS013192	TS013191	10	10	LionOne-222	SU13111914	10-Jul-2013
TUDDH-379	TS013246	TS013245	10	10	LionOne-222	SU13111914	10-Jul-2013
TUDDH-380	TS013298	TS013297	10	10	LionOne-223	SU13111918	15-Jul-2013
TUDDH-380	TS013391	TS013390	10	10	LionOne-223	SU13111918	15-Jul-2013
TUDDH-380	TS013350	TS013349	10	10	LionOne-223	SU13111918	15-Jul-2013
TUDDH-381	TS013492	TS013491	10	10	LionOne-225	SU13116708	19-Jul-2013
TUDDH-381	TS013548	TS013547	10	10	LionOne-225	SU13116708	19-Jul-2013
TUDDH-381	TS013446	TS013445	10	10	LionOne-225	SU13116708	19-Jul-2013
TUDDH-382	TS014346	TS014345	10	10	LionOne-236	SU13132388	15-Aug-2013
TUDDH-382	TS013592	TS013591	10	10	LionOne-226	SU13122940	19-Jul-2013
TUDDH-383	TS013686	TS013685	10	10	LionOne-227	SU13122942	25-Jul-2013
TUDDH-383	TS013650	TS013649	10	10	LionOne-227	SU13122942	25-Jul-2013
TUDDH-384	TS013795	TS013794	10	10	LionOne-228	SU13122945	24-Jul-2013
TUDDH-384	TS013747	TS013746	10	10	LionOne-228	SU13122945	24-Jul-2013
TUDDH-385	TS013842	TS013841	10	10	LionOne-230	SU13128731	31-Jul-2013
TUDDH-385	TS013880	TS013879	10	10	LionOne-230	SU13128731	31-Jul-2013
TUDDH-386	TS013940	TS013939	10	10	LionOne-231	SU13128734	30-Jul-2013
TUDDH-387	TS014000	TS013999	10	10	LionOne-232	SU13128735	30-Jul-2013
TUDDH-387	TS014100	TS014099	10	10	LionOne-232	SU13128735	30-Jul-2013
TUDDH-387	TS014050	TS014049	10	10	LionOne-232	SU13128735	30-Jul-2013
TUDDH-388	TS014149	TS014148	10	10	LionOne-233	SU13128739	05-Aug-2013
TUDDH-388	TS014184	TS014183	10	10	LionOne-233	SU13128739	05-Aug-2013
TUDDH-389	TS014238	TS014237	10	10	LionOne-234	SU13132380	05-Aug-2013
TUDDH-390A	TS014493	TS014492	10	10	LionOne-237	SU13132389	14-Aug-2013
TUDDH-390A	TS014396	TS014395	10	10	LionOne-237	SU13132389	14-Aug-2013
TUDDH-390A	TS014450	TS014449	10	10	LionOne-237	SU13132389	14-Aug-2013
TUDDH-391	TS014599	TS014598	10	10	LionOne-239	SU13143352	22-Aug-2013
TUDDH-391	TS014644	TS014643	10	10	LionOne-239	SU13143352	22-Aug-2013
TUDDH-391	TS014538	TS014537	10	10	LionOne-239	SU13143352	22-Aug-2013
TUDDH-392	TS014698	TS014697	10	10	LionOne-240	SU13149476	03-Sep-2013
TUDDH-392	TS014799	TS014798	10	10	LionOne-240	SU13149476	03-Sep-2013
TUDDH-392	TS014733	TS014732	10	10	LionOne-240	SU13149476	03-Sep-2013
TUDDH-393	TS014845	TS014844	10	10	LionOne-241	SU13149478	09-Sep-2013
TUDDH-394	TS014889	TS014888	10	10	LionOne-242	SU13152930	09-Sep-2013
TUDDH-395	TS014996	TS014995	10	10	LionOne-243	SU13152932	17-Sep-2013
TUDDH-395	TS014950	TS014949	10	10	LionOne-243	SU13152932	17-Sep-2013
TUDDH-396	TS015042	TS015041	10	10	LionOne-244	SU13152935	19-Sep-2013
TUDDH-397	TS015150	TS015149	10	10	LionOne-245	SU13164630	24-Sep-2013
TUDDH-397	TS015099	TS015098	10	10	LionOne-245	SU13164630	24-Sep-2013
TUDDH-398	TS015242	TS015241	10	10	LionOne-246	SU13164633	03-Oct-2013
TUDDH-398	TS015200	TS015199	10	10	LionOne-246	SU13164633	03-Oct-2013
TUDDH-399	TS015333	TS015332	10	10	LionOne-249	SU13172131	10-Oct-2013
TUDDH-399	TS015296	TS015295	10	10	LionOne-249	SU13172131	10-Oct-2013
TUDDH-400	TS015444	TS015443	10	10	LionOne-250	SU13172134	11-Oct-2013

HOLEID	CHECKID	SAMPLEID	ORIGINAL VALUE	CHECK VALUE	DESPATCHNO	LABJOBNO	RETURNDATE
TUDDH-400	TS015392	TS015391	10	10	LionOne-250	SU13172134	11-Oct-2013
TUDDH-401	TS015500	TS015499	10	10	LionOne-251	SU13180362	16-Oct-2013
TUDDH-401	TS015550	TS015549	10	10	LionOne-252	SU13180365	16-Oct-2013
TUDDH-403	TS015596	TS015595	10	10	LionOne-254	SU13182918	31-Oct-2013
TUDDH-404	TS015642	TS015641	10	10	LionOne-258	SU13189135	01-Nov-2013

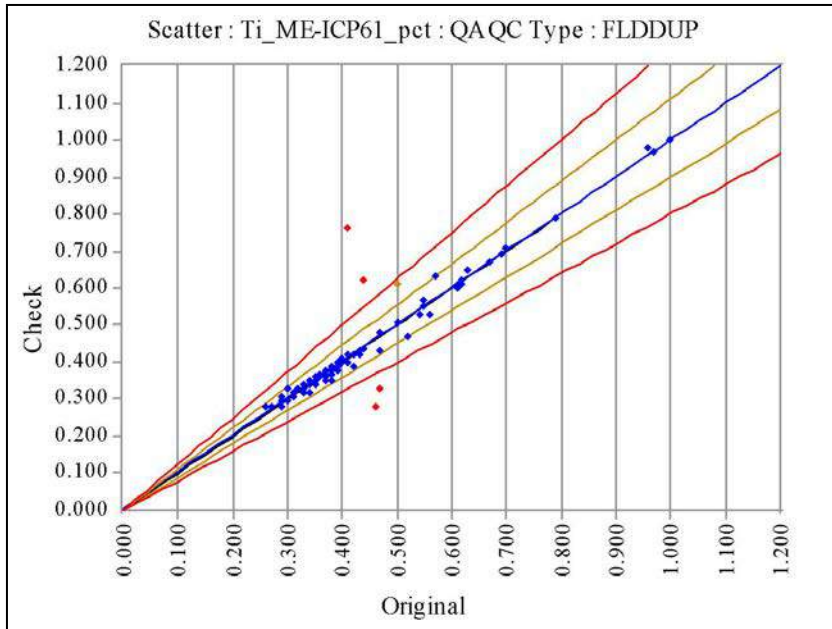

Ti_ME-ICP61_pct	Original	Check
No of Analyses	82	
Mean	0.4376	0.4423
Median	0.3900	0.3900
Min	0.2600	0.2800
Max	1.0000	1.0000
Range	0.7400	0.7200
Variance	0.0225	0.0250
Coeff of Variation	0.3425	0.3577
Pop Std Dev	0.1499	0.1582
Bias	0.0109	
% Pop with AMPRD > 5%	19.5122	
% Pop with AMPRD > 10%	8.5366	
% Pop with AMPRD > 20%	4.8780	
Status	Pass	

◆ Warning ◆ Error

HOLEID	CHECKID	SAMPLEID	ORIGINAL VALUE	CHECK VALUE	DESPATCHNO	LABJOBNO	RETURNDATE
TUDDH-346	TS5511	TS5510	0.27	0.28	LionOne-157	SU12229295	06-Nov-2012
TUDDH-346	TS5526	TS5525	0.26	0.28	LionOne-157	SU12229295	06-Nov-2012
TUDDH-352	TS6064	TS6063	0.34	0.32	LionOne-160	SU12253094	19-Nov-2012
TUDDH-352	TS5938	TS5937	0.47	0.33	LionOne-159	SU12253091	13-Nov-2012
TUDDH-365	TS010064	TS010063	0.41	0.76	LionOne-203	SU13065895	03-May-2013
TUDDH-366	TS011073	TS010809	0.38	0.38	LionOne-206	SU13072577	17-May-2013
TUDDH-366	TS010661	TS010660	0.41	0.4	LionOne-206	SU13072577	17-May-2013
TUDDH-366	TS011149	TS010919	0.38	0.35	LionOne-206	SU13072577	17-May-2013
TUDDH-370	TS012246	TS012245	0.42	0.42	LionOne-212	SU13085886	07-Jun-2013
TUDDH-370	TS012296	TS012295	0.39	0.38	LionOne-212	SU13085886	07-Jun-2013
TUDDH-371	TS012644	TS012643	0.5	0.61	LionOne-213	SU13094511	07-Jun-2013
TUDDH-371	TS012683	TS012660	0.96	0.98	LionOne-213	SU13094511	07-Jun-2013
TUDDH-371	TS012393	TS012392	0.39	0.39	LionOne-213	SU13094511	07-Jun-2013
TUDDH-371	TS012596	TS012595	0.32	0.33	LionOne-213	SU13094511	07-Jun-2013
TUDDH-371	TS012698	TS012697	0.37	0.38	LionOne-213	SU13094511	07-Jun-2013
TUDDH-371	TS012749	TS012748	0.33	0.33	LionOne-213	SU13094511	07-Jun-2013
TUDDH-371	TS012346	TS012345	0.36	0.37	LionOne-213	SU13094511	07-Jun-2013
TUDDH-371	TS012450	TS012449	0.35	0.35	LionOne-213	SU13094511	07-Jun-2013
TUDDH-371	TS012496	TS012495	0.31	0.31	LionOne-213	SU13094511	07-Jun-2013
TUDDH-371	TS012550	TS012549	0.36	0.36	LionOne-213	SU13094511	07-Jun-2013
TUDDH-372	TS012839	TS012838	0.33	0.32	LionOne-214	SU13094516	18-Jun-2013
TUDDH-372	TS012950	TS012949	0.31	0.32	LionOne-214	SU13094516	18-Jun-2013
TUDDH-372	TS012792	TS012791	0.4	0.41	LionOne-214	SU13094516	18-Jun-2013
TUDDH-372	TS012900	TS012899	0.56	0.53	LionOne-214	SU13094516	18-Jun-2013
TUDDH-373	TS3399	TS3398	0.34	0.34	LionOne-215	SU13094519	21-Jun-2013
TUDDH-373	TS3449	TS3448	0.32	0.33	LionOne-215	SU13094519	21-Jun-2013
TUDDH-374	TS3550	TS3549	0.37	0.37	LionOne-216	SU13100460	21-Jun-2013
TUDDH-375	TS3500	TS3499	0.33	0.32	LionOne-217	SU13100462	20-Jun-2013
TUDDH-375	TS014300	TS014299	0.38	0.39	LionOne-236	SU13132388	15-Aug-2013

HOLEID	CHECKID	SAMPLEID	ORIGINAL VALUE	CHECK VALUE	DESPATCHNO	LABJOBNO	RETURNDATE
TUDDH-376	TS013045	TS013044	0.29	0.31	LionOne-219	SU13100468	26-Jun-2013
TUDDH-377	TS013000	TS012999	0.47	0.48	LionOne-220	SU13100469	26-Jun-2013
TUDDH-378	TS013099	TS013098	0.35	0.36	LionOne-221	SU13111911	02-Jul-2013
TUDDH-378	TS013149	TS013148	0.33	0.34	LionOne-221	SU13111911	02-Jul-2013
TUDDH-379	TS013192	TS013191	0.37	0.36	LionOne-222	SU13111914	10-Jul-2013
TUDDH-379	TS013246	TS013245	0.35	0.36	LionOne-222	SU13111914	10-Jul-2013
TUDDH-380	TS013350	TS013349	0.44	0.62	LionOne-223	SU13111918	15-Jul-2013
TUDDH-380	TS013391	TS013390	0.37	0.35	LionOne-223	SU13111918	15-Jul-2013
TUDDH-380	TS013298	TS013297	0.3	0.33	LionOne-223	SU13111918	15-Jul-2013
TUDDH-381	TS013492	TS013491	0.36	0.36	LionOne-225	SU13116708	19-Jul-2013
TUDDH-381	TS013446	TS013445	0.3	0.3	LionOne-225	SU13116708	19-Jul-2013
TUDDH-381	TS013548	TS013547	0.61	0.6	LionOne-225	SU13116708	19-Jul-2013
TUDDH-382	TS014346	TS014345	0.29	0.3	LionOne-236	SU13132388	15-Aug-2013
TUDDH-382	TS013592	TS013591	0.97	0.97	LionOne-226	SU13122940	19-Jul-2013
TUDDH-383	TS013650	TS013649	0.35	0.34	LionOne-227	SU13122942	25-Jul-2013
TUDDH-383	TS013686	TS013685	0.4	0.41	LionOne-227	SU13122942	25-Jul-2013
TUDDH-384	TS013795	TS013794	0.52	0.47	LionOne-228	SU13122945	24-Jul-2013
TUDDH-384	TS013747	TS013746	0.32	0.33	LionOne-228	SU13122945	24-Jul-2013
TUDDH-385	TS013880	TS013879	0.67	0.67	LionOne-230	SU13128731	31-Jul-2013
TUDDH-385	TS013842	TS013841	0.54	0.53	LionOne-230	SU13128731	31-Jul-2013
TUDDH-386	TS013940	TS013939	0.34	0.35	LionOne-231	SU13128734	30-Jul-2013
TUDDH-387	TS014050	TS014049	0.79	0.79	LionOne-232	SU13128735	30-Jul-2013
TUDDH-387	TS014100	TS014099	0.55	0.57	LionOne-232	SU13128735	30-Jul-2013
TUDDH-387	TS014000	TS013999	0.29	0.28	LionOne-232	SU13128735	30-Jul-2013
TUDDH-388	TS014149	TS014148	0.7	0.71	LionOne-233	SU13128739	05-Aug-2013
TUDDH-388	TS014184	TS014183	0.62	0.61	LionOne-233	SU13128739	05-Aug-2013
TUDDH-389	TS014238	TS014237	0.34	0.34	LionOne-234	SU13132380	05-Aug-2013
TUDDH-390A	TS014493	TS014492	0.55	0.55	LionOne-237	SU13132389	14-Aug-2013
TUDDH-390A	TS014396	TS014395	1	1	LionOne-237	SU13132389	14-Aug-2013
TUDDH-390A	TS014450	TS014449	0.38	0.37	LionOne-237	SU13132389	14-Aug-2013
TUDDH-391	TS014644	TS014643	0.43	0.43	LionOne-239	SU13143352	22-Aug-2013
TUDDH-391	TS014538	TS014537	0.62	0.62	LionOne-239	SU13143352	22-Aug-2013
TUDDH-391	TS014599	TS014598	0.38	0.39	LionOne-239	SU13143352	22-Aug-2013
TUDDH-392	TS014698	TS014697	0.69	0.69	LionOne-240	SU13149476	03-Sep-2013
TUDDH-392	TS014733	TS014732	0.63	0.65	LionOne-240	SU13149476	03-Sep-2013
TUDDH-392	TS014799	TS014798	0.5	0.51	LionOne-240	SU13149476	03-Sep-2013
TUDDH-393	TS014845	TS014844	0.41	0.4	LionOne-241	SU13149478	09-Sep-2013
TUDDH-394	TS014889	TS014888	0.39	0.4	LionOne-242	SU13152930	09-Sep-2013
TUDDH-395	TS014950	TS014949	0.38	0.39	LionOne-243	SU13152932	17-Sep-2013
TUDDH-395	TS014996	TS014995	0.34	0.35	LionOne-243	SU13152932	17-Sep-2013
TUDDH-396	TS015042	TS015041	0.46	0.28	LionOne-244	SU13152935	19-Sep-2013
TUDDH-397	TS015150	TS015149	0.57	0.63	LionOne-245	SU13164630	24-Sep-2013
TUDDH-397	TS015099	TS015098	0.41	0.4	LionOne-245	SU13164630	24-Sep-2013
TUDDH-398	TS015200	TS015199	0.39	0.38	LionOne-246	SU13164633	03-Oct-2013
TUDDH-398	TS015242	TS015241	0.44	0.44	LionOne-246	SU13164633	03-Oct-2013
TUDDH-399	TS015296	TS015295	0.43	0.43	LionOne-249	SU13172131	10-Oct-2013
TUDDH-399	TS015333	TS015332	0.42	0.39	LionOne-249	SU13172131	10-Oct-2013
TUDDH-400	TS015444	TS015443	0.39	0.4	LionOne-250	SU13172134	11-Oct-2013

HOLEID	CHECKID	SAMPLEID	ORIGINAL VALUE	CHECK VALUE	DESPATCHNO	LABJOBNO	RETURNDATE
TUDDH-400	TS015392	TS015391	0.41	0.42	LionOne-250	SU13172134	11-Oct-2013
TUDDH-401	TS015550	TS015549	0.47	0.43	LionOne-252	SU13180365	16-Oct-2013
TUDDH-401	TS015500	TS015499	0.41	0.42	LionOne-251	SU13180362	16-Oct-2013
TUDDH-403	TS015596	TS015595	0.43	0.42	LionOne-254	SU13182918	31-Oct-2013
TUDDH-404	TS015642	TS015641	0.4	0.4	LionOne-258	SU13189135	01-Nov-2013

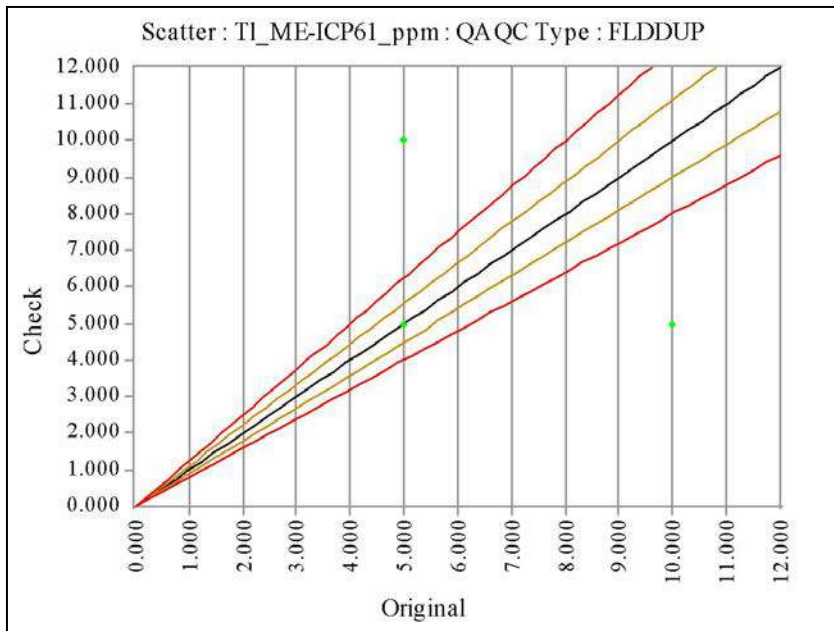

TI_ME-ICP61_ppm	Original	Check
No of Analyses	0	
Mean		
Median		
Min		
Max		
Range		
Variance		
Coeff of Variation		
Pop Std Dev		
Bias		
% Pop with AMPRD > 5%		
% Pop with AMPRD > 10%		
% Pop with AMPRD > 20%		
Status	Pass	

◆ Warning ◆ Error

HOLEID	CHECKID	SAMPLEID	ORIGINAL VALUE	CHECK VALUE	DESPATCHNO	LABJOBNO	RETURNDATE
TUDDH-346	TS5511	TS5510	5	5	LionOne-157	SU12229295	06-Nov-2012
TUDDH-346	TS5526	TS5525	5	5	LionOne-157	SU12229295	06-Nov-2012
TUDDH-352	TS6064	TS6063	5	5	LionOne-160	SU12253094	19-Nov-2012
TUDDH-352	TS5938	TS5937	5	5	LionOne-159	SU12253091	13-Nov-2012
TUDDH-365	TS010064	TS010063	5	5	LionOne-203	SU13065895	03-May-2013
TUDDH-366	TS010661	TS010660	5	5	LionOne-206	SU13072577	17-May-2013
TUDDH-366	TS011149	TS010919	5	5	LionOne-206	SU13072577	17-May-2013
TUDDH-366	TS011073	TS010809	5	5	LionOne-206	SU13072577	17-May-2013
TUDDH-370	TS012246	TS012245	5	5	LionOne-212	SU13085886	07-Jun-2013
TUDDH-370	TS012296	TS012295	5	5	LionOne-212	SU13085886	07-Jun-2013
TUDDH-371	TS012683	TS012660	10	5	LionOne-213	SU13094511	07-Jun-2013
TUDDH-371	TS012749	TS012748	5	5	LionOne-213	SU13094511	07-Jun-2013
TUDDH-371	TS012596	TS012595	10	5	LionOne-213	SU13094511	07-Jun-2013
TUDDH-371	TS012450	TS012449	5	5	LionOne-213	SU13094511	07-Jun-2013
TUDDH-371	TS012550	TS012549	5	5	LionOne-213	SU13094511	07-Jun-2013
TUDDH-371	TS012496	TS012495	5	5	LionOne-213	SU13094511	07-Jun-2013
TUDDH-371	TS012698	TS012697	5	5	LionOne-213	SU13094511	07-Jun-2013
TUDDH-371	TS012393	TS012392	5	5	LionOne-213	SU13094511	07-Jun-2013
TUDDH-371	TS012346	TS012345	5	5	LionOne-213	SU13094511	07-Jun-2013
TUDDH-371	TS012644	TS012643	5	10	LionOne-213	SU13094511	07-Jun-2013
TUDDH-372	TS012950	TS012949	5	5	LionOne-214	SU13094516	18-Jun-2013
TUDDH-372	TS012900	TS012899	5	5	LionOne-214	SU13094516	18-Jun-2013
TUDDH-372	TS012792	TS012791	5	5	LionOne-214	SU13094516	18-Jun-2013
TUDDH-372	TS012839	TS012838	5	5	LionOne-214	SU13094516	18-Jun-2013
TUDDH-373	TS3399	TS3398	5	5	LionOne-215	SU13094519	21-Jun-2013
TUDDH-373	TS3449	TS3448	5	5	LionOne-215	SU13094519	21-Jun-2013
TUDDH-374	TS3550	TS3549	5	5	LionOne-216	SU13100460	21-Jun-2013
TUDDH-375	TS3500	TS3499	5	5	LionOne-217	SU13100462	20-Jun-2013
TUDDH-375	TS014300	TS014299	5	5	LionOne-236	SU13132388	15-Aug-2013

HOLEID	CHECKID	SAMPLEID	ORIGINAL VALUE	CHECK VALUE	DESPATCHNO	LABJOBNO	RETURNDATE
TUDDH-376	TS013045	TS013044	5	5	LionOne-219	SU13100468	26-Jun-2013
TUDDH-377	TS013000	TS012999	5	5	LionOne-220	SU13100469	26-Jun-2013
TUDDH-378	TS013149	TS013148	5	5	LionOne-221	SU13111911	02-Jul-2013
TUDDH-378	TS013099	TS013098	5	5	LionOne-221	SU13111911	02-Jul-2013
TUDDH-379	TS013192	TS013191	5	5	LionOne-222	SU13111914	10-Jul-2013
TUDDH-379	TS013246	TS013245	5	5	LionOne-222	SU13111914	10-Jul-2013
TUDDH-380	TS013350	TS013349	5	5	LionOne-223	SU13111918	15-Jul-2013
TUDDH-380	TS013391	TS013390	5	5	LionOne-223	SU13111918	15-Jul-2013
TUDDH-380	TS013298	TS013297	5	5	LionOne-223	SU13111918	15-Jul-2013
TUDDH-381	TS013446	TS013445	5	5	LionOne-225	SU13116708	19-Jul-2013
TUDDH-381	TS013492	TS013491	10	5	LionOne-225	SU13116708	19-Jul-2013
TUDDH-381	TS013548	TS013547	5	5	LionOne-225	SU13116708	19-Jul-2013
TUDDH-382	TS014346	TS014345	5	5	LionOne-236	SU13132388	15-Aug-2013
TUDDH-382	TS013592	TS013591	5	5	LionOne-226	SU13122940	19-Jul-2013
TUDDH-383	TS013650	TS013649	5	5	LionOne-227	SU13122942	25-Jul-2013
TUDDH-383	TS013686	TS013685	5	5	LionOne-227	SU13122942	25-Jul-2013
TUDDH-384	TS013747	TS013746	5	5	LionOne-228	SU13122945	24-Jul-2013
TUDDH-384	TS013795	TS013794	5	5	LionOne-228	SU13122945	24-Jul-2013
TUDDH-385	TS013842	TS013841	5	5	LionOne-230	SU13128731	31-Jul-2013
TUDDH-385	TS013880	TS013879	5	5	LionOne-230	SU13128731	31-Jul-2013
TUDDH-386	TS013940	TS013939	5	5	LionOne-231	SU13128734	30-Jul-2013
TUDDH-387	TS014050	TS014049	5	5	LionOne-232	SU13128735	30-Jul-2013
TUDDH-387	TS014000	TS013999	5	5	LionOne-232	SU13128735	30-Jul-2013
TUDDH-387	TS014100	TS014099	5	10	LionOne-232	SU13128735	30-Jul-2013
TUDDH-388	TS014184	TS014183	5	5	LionOne-233	SU13128739	05-Aug-2013
TUDDH-388	TS014149	TS014148	5	5	LionOne-233	SU13128739	05-Aug-2013
TUDDH-389	TS014238	TS014237	10	5	LionOne-234	SU13132380	05-Aug-2013
TUDDH-390A	TS014396	TS014395	5	10	LionOne-237	SU13132389	14-Aug-2013
TUDDH-390A	TS014450	TS014449	5	5	LionOne-237	SU13132389	14-Aug-2013
TUDDH-390A	TS014493	TS014492	5	5	LionOne-237	SU13132389	14-Aug-2013
TUDDH-391	TS014538	TS014537	5	5	LionOne-239	SU13143352	22-Aug-2013
TUDDH-391	TS014599	TS014598	5	5	LionOne-239	SU13143352	22-Aug-2013
TUDDH-391	TS014644	TS014643	5	5	LionOne-239	SU13143352	22-Aug-2013
TUDDH-392	TS014733	TS014732	5	5	LionOne-240	SU13149476	03-Sep-2013
TUDDH-392	TS014799	TS014798	5	10	LionOne-240	SU13149476	03-Sep-2013
TUDDH-392	TS014698	TS014697	5	5	LionOne-240	SU13149476	03-Sep-2013
TUDDH-393	TS014845	TS014844	5	5	LionOne-241	SU13149478	09-Sep-2013
TUDDH-394	TS014889	TS014888	5	5	LionOne-242	SU13152930	09-Sep-2013
TUDDH-395	TS014950	TS014949	5	5	LionOne-243	SU13152932	17-Sep-2013
TUDDH-395	TS014996	TS014995	5	5	LionOne-243	SU13152932	17-Sep-2013
TUDDH-396	TS015042	TS015041	10	5	LionOne-244	SU13152935	19-Sep-2013
TUDDH-397	TS015099	TS015098	5	5	LionOne-245	SU13164630	24-Sep-2013
TUDDH-397	TS015150	TS015149	5	5	LionOne-245	SU13164630	24-Sep-2013
TUDDH-398	TS015200	TS015199	5	5	LionOne-246	SU13164633	03-Oct-2013
TUDDH-398	TS015242	TS015241	5	10	LionOne-246	SU13164633	03-Oct-2013
TUDDH-399	TS015296	TS015295	5	5	LionOne-249	SU13172131	10-Oct-2013
TUDDH-399	TS015333	TS015332	5	5	LionOne-249	SU13172131	10-Oct-2013
TUDDH-400	TS015392	TS015391	5	5	LionOne-250	SU13172134	11-Oct-2013

HOLEID	CHECKID	SAMPLEID	ORIGINAL VALUE	CHECK VALUE	DESPATCHNO	LABJOBNO	RETURNDATE
TUDDH-400	TS015444	TS015443	5	5	LionOne-250	SU13172134	11-Oct-2013
TUDDH-401	TS015550	TS015549	5	10	LionOne-252	SU13180365	16-Oct-2013
TUDDH-401	TS015500	TS015499	5	5	LionOne-251	SU13180362	16-Oct-2013
TUDDH-403	TS015596	TS015595	5	5	LionOne-254	SU13182918	31-Oct-2013
TUDDH-404	TS015642	TS015641	5	5	LionOne-258	SU13189135	01-Nov-2013

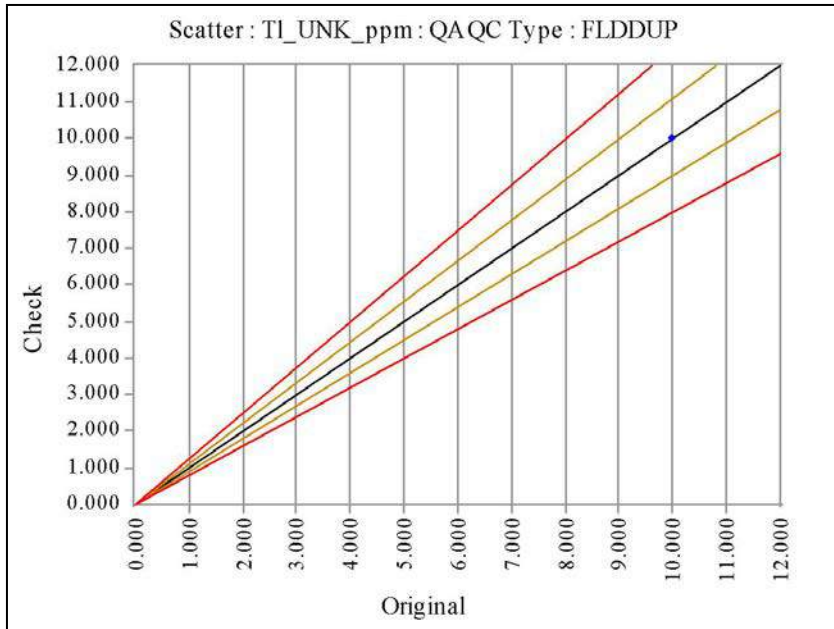

TI_UNK_ppm	Original	Check
No of Analyses	2	
Mean	10.0000	10.0000
Median	10.0000	10.0000
Min	10.0000	10.0000
Max	10.0000	10.0000
Range	0.0000	0.0000
Variance	0.0000	0.0000
Coeff of Variation	0.0000	0.0000
Pop Std Dev	0.0000	0.0000
Bias	0.0000	
% Pop with AMPRD > 5%	0.0000	
% Pop with AMPRD > 10%	0.0000	
% Pop with AMPRD > 20%	0.0000	
Status	Pass	

◆ Warning ◆ Error

HOLEID	CHECKID	SAMPLEID	ORIGINAL VALUE	CHECK VALUE	DESPATCHNO	LABJOBNO	RETURNDATE
TUDDH-353	TS6942	TS6941	10	10	DrillholeA_Assays	DrillholeA_Assays	
TUDDH-357	TS6650	TS6649	10	10	DrillholeA_Assays	DrillholeA_Assays	

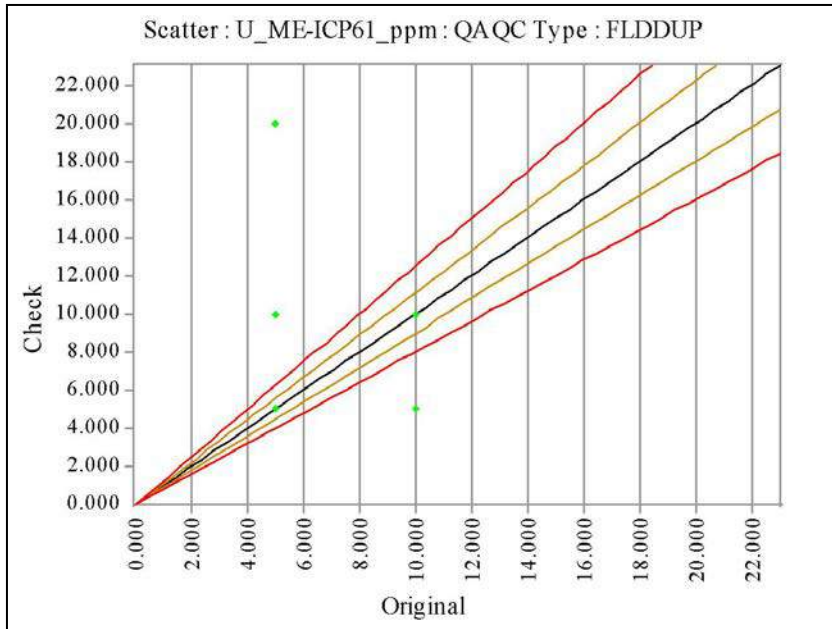

U_ME-ICP61_ppm	Original	Check
No of Analyses	0	
Mean		
Median		
Min		
Max		
Range		
Variance		
Coeff of Variation		
Pop Std Dev		
Bias		
% Pop with AMPRD > 5%		
% Pop with AMPRD > 10%		
% Pop with AMPRD > 20%		
Status	Pass	

◆ Warning ◆ Error

HOLEID	CHECKID	SAMPLEID	ORIGINAL VALUE	CHECK VALUE	DESPATCHNO	LABJOBNO	RETURNDATE
TUDDH-346	TS5526	TS5525	10	10	LionOne-157	SU12229295	06-Nov-2012
TUDDH-346	TS5511	TS5510	5	10	LionOne-157	SU12229295	06-Nov-2012
TUDDH-352	TS5938	TS5937	5	10	LionOne-159	SU12253091	13-Nov-2012
TUDDH-352	TS6064	TS6063	5	10	LionOne-160	SU12253094	19-Nov-2012
TUDDH-365	TS010064	TS010063	5	5	LionOne-203	SU13065895	03-May-2013
TUDDH-366	TS011149	TS010919	5	5	LionOne-206	SU13072577	17-May-2013
TUDDH-366	TS010661	TS010660	5	5	LionOne-206	SU13072577	17-May-2013
TUDDH-366	TS011073	TS010809	5	5	LionOne-206	SU13072577	17-May-2013
TUDDH-370	TS012296	TS012295	5	5	LionOne-212	SU13085886	07-Jun-2013
TUDDH-370	TS012246	TS012245	5	5	LionOne-212	SU13085886	07-Jun-2013
TUDDH-371	TS012698	TS012697	5	5	LionOne-213	SU13094511	07-Jun-2013
TUDDH-371	TS012749	TS012748	5	5	LionOne-213	SU13094511	07-Jun-2013
TUDDH-371	TS012644	TS012643	5	5	LionOne-213	SU13094511	07-Jun-2013
TUDDH-371	TS012596	TS012595	5	5	LionOne-213	SU13094511	07-Jun-2013
TUDDH-371	TS012346	TS012345	5	5	LionOne-213	SU13094511	07-Jun-2013
TUDDH-371	TS012393	TS012392	5	5	LionOne-213	SU13094511	07-Jun-2013
TUDDH-371	TS012683	TS012660	5	5	LionOne-213	SU13094511	07-Jun-2013
TUDDH-371	TS012496	TS012495	5	5	LionOne-213	SU13094511	07-Jun-2013
TUDDH-371	TS012550	TS012549	5	5	LionOne-213	SU13094511	07-Jun-2013
TUDDH-371	TS012450	TS012449	5	5	LionOne-213	SU13094511	07-Jun-2013
TUDDH-372	TS012900	TS012899	5	5	LionOne-214	SU13094516	18-Jun-2013
TUDDH-372	TS012792	TS012791	5	5	LionOne-214	SU13094516	18-Jun-2013
TUDDH-372	TS012839	TS012838	5	5	LionOne-214	SU13094516	18-Jun-2013
TUDDH-372	TS012950	TS012949	5	5	LionOne-214	SU13094516	18-Jun-2013
TUDDH-373	TS3399	TS3398	5	5	LionOne-215	SU13094519	21-Jun-2013
TUDDH-373	TS3449	TS3448	5	5	LionOne-215	SU13094519	21-Jun-2013
TUDDH-374	TS3550	TS3549	5	5	LionOne-216	SU13100460	21-Jun-2013
TUDDH-375	TS3500	TS3499	5	5	LionOne-217	SU13100462	20-Jun-2013
TUDDH-375	TS014300	TS014299	5	5	LionOne-236	SU13132388	15-Aug-2013

HOLEID	CHECKID	SAMPLEID	ORIGINAL VALUE	CHECK VALUE	DESPATCHNO	LABJOBNO	RETURNDATE
TUDDH-376	TS013045	TS013044	5	5	LionOne-219	SU13100468	26-Jun-2013
TUDDH-377	TS013000	TS012999	5	5	LionOne-220	SU13100469	26-Jun-2013
TUDDH-378	TS013099	TS013098	5	5	LionOne-221	SU13111911	02-Jul-2013
TUDDH-378	TS013149	TS013148	5	5	LionOne-221	SU13111911	02-Jul-2013
TUDDH-379	TS013246	TS013245	5	5	LionOne-222	SU13111914	10-Jul-2013
TUDDH-379	TS013192	TS013191	5	20	LionOne-222	SU13111914	10-Jul-2013
TUDDH-380	TS013350	TS013349	5	5	LionOne-223	SU13111918	15-Jul-2013
TUDDH-380	TS013298	TS013297	5	5	LionOne-223	SU13111918	15-Jul-2013
TUDDH-380	TS013391	TS013390	5	5	LionOne-223	SU13111918	15-Jul-2013
TUDDH-381	TS013548	TS013547	5	5	LionOne-225	SU13116708	19-Jul-2013
TUDDH-381	TS013492	TS013491	5	5	LionOne-225	SU13116708	19-Jul-2013
TUDDH-381	TS013446	TS013445	5	5	LionOne-225	SU13116708	19-Jul-2013
TUDDH-382	TS013592	TS013591	5	10	LionOne-226	SU13122940	19-Jul-2013
TUDDH-382	TS014346	TS014345	5	5	LionOne-236	SU13132388	15-Aug-2013
TUDDH-383	TS013686	TS013685	5	5	LionOne-227	SU13122942	25-Jul-2013
TUDDH-383	TS013650	TS013649	5	5	LionOne-227	SU13122942	25-Jul-2013
TUDDH-384	TS013795	TS013794	5	5	LionOne-228	SU13122945	24-Jul-2013
TUDDH-384	TS013747	TS013746	5	5	LionOne-228	SU13122945	24-Jul-2013
TUDDH-385	TS013842	TS013841	5	10	LionOne-230	SU13128731	31-Jul-2013
TUDDH-385	TS013880	TS013879	10	5	LionOne-230	SU13128731	31-Jul-2013
TUDDH-386	TS013940	TS013939	5	5	LionOne-231	SU13128734	30-Jul-2013
TUDDH-387	TS014000	TS013999	5	5	LionOne-232	SU13128735	30-Jul-2013
TUDDH-387	TS014100	TS014099	5	5	LionOne-232	SU13128735	30-Jul-2013
TUDDH-387	TS014050	TS014049	5	5	LionOne-232	SU13128735	30-Jul-2013
TUDDH-388	TS014149	TS014148	5	5	LionOne-233	SU13128739	05-Aug-2013
TUDDH-388	TS014184	TS014183	5	5	LionOne-233	SU13128739	05-Aug-2013
TUDDH-389	TS014238	TS014237	5	5	LionOne-234	SU13132380	05-Aug-2013
TUDDH-390A	TS014450	TS014449	5	5	LionOne-237	SU13132389	14-Aug-2013
TUDDH-390A	TS014493	TS014492	5	5	LionOne-237	SU13132389	14-Aug-2013
TUDDH-390A	TS014396	TS014395	5	5	LionOne-237	SU13132389	14-Aug-2013
TUDDH-391	TS014599	TS014598	10	10	LionOne-239	SU13143352	22-Aug-2013
TUDDH-391	TS014538	TS014537	5	10	LionOne-239	SU13143352	22-Aug-2013
TUDDH-391	TS014644	TS014643	5	5	LionOne-239	SU13143352	22-Aug-2013
TUDDH-392	TS014733	TS014732	5	5	LionOne-240	SU13149476	03-Sep-2013
TUDDH-392	TS014698	TS014697	5	5	LionOne-240	SU13149476	03-Sep-2013
TUDDH-392	TS014799	TS014798	5	5	LionOne-240	SU13149476	03-Sep-2013
TUDDH-393	TS014845	TS014844	5	5	LionOne-241	SU13149478	09-Sep-2013
TUDDH-394	TS014889	TS014888	5	5	LionOne-242	SU13152930	09-Sep-2013
TUDDH-395	TS014950	TS014949	5	5	LionOne-243	SU13152932	17-Sep-2013
TUDDH-395	TS014996	TS014995	5	5	LionOne-243	SU13152932	17-Sep-2013
TUDDH-396	TS015042	TS015041	5	5	LionOne-244	SU13152935	19-Sep-2013
TUDDH-397	TS015099	TS015098	5	5	LionOne-245	SU13164630	24-Sep-2013
TUDDH-397	TS015150	TS015149	5	5	LionOne-245	SU13164630	24-Sep-2013
TUDDH-398	TS015200	TS015199	5	5	LionOne-246	SU13164633	03-Oct-2013
TUDDH-398	TS015242	TS015241	5	5	LionOne-246	SU13164633	03-Oct-2013
TUDDH-399	TS015333	TS015332	5	5	LionOne-249	SU13172131	10-Oct-2013
TUDDH-399	TS015296	TS015295	5	5	LionOne-249	SU13172131	10-Oct-2013
TUDDH-400	TS015444	TS015443	5	5	LionOne-250	SU13172134	11-Oct-2013

HOLEID	CHECKID	SAMPLEID	ORIGINAL VALUE	CHECK VALUE	DESPATCHNO	LABJOBNO	RETURNDATE
TUDDH-400	TS015392	TS015391	5	5	LionOne-250	SU13172134	11-Oct-2013
TUDDH-401	TS015500	TS015499	5	5	LionOne-251	SU13180362	16-Oct-2013
TUDDH-401	TS015550	TS015549	5	5	LionOne-252	SU13180365	16-Oct-2013
TUDDH-403	TS015596	TS015595	5	5	LionOne-254	SU13182918	31-Oct-2013
TUDDH-404	TS015642	TS015641	5	5	LionOne-258	SU13189135	01-Nov-2013

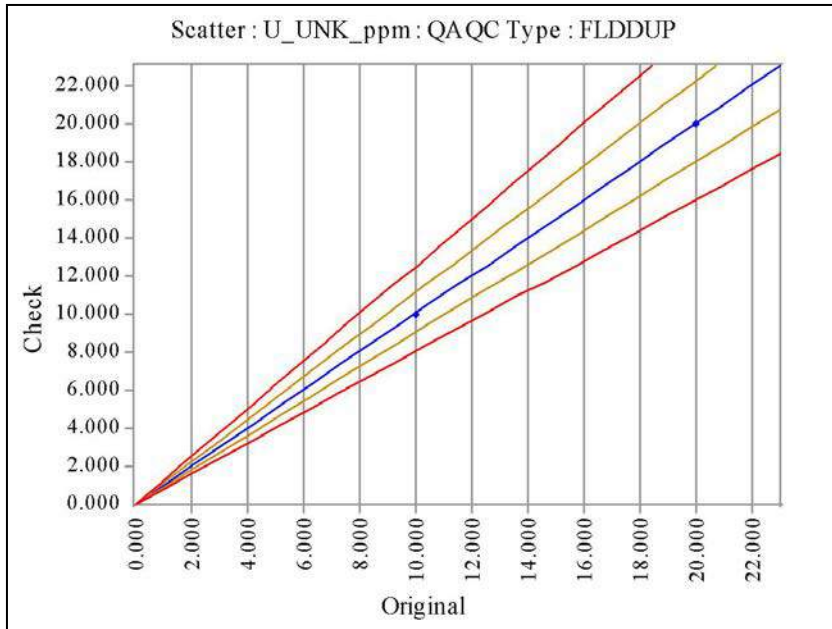

U_UNK_ppm	Original	Check
No of Analyses	23	
Mean	10.4348	10.4348
Median	10.0000	10.0000
Min	10.0000	10.0000
Max	20.0000	20.0000
Range	10.0000	10.0000
Variance	4.1588	4.1588
Coeff of Variation	0.1954	0.1954
Pop Std Dev	2.0393	2.0393
Bias	0.0000	
% Pop with AMPRD > 5%	0.0000	
% Pop with AMPRD > 10%	0.0000	
% Pop with AMPRD > 20%	0.0000	
Status	Pass	

◆ Warning ◆ Error

HOLEID	CHECKID	SAMPLEID	ORIGINAL VALUE	CHECK VALUE	DESPATCHNO	LABJOBNO	RETURNDATE
TUDDH-341	TS7091	TS7090	10	10	DrillholeA_Assays	DrillholeA_Assays	
TUDDH-343	TS4406	TS4405	10	10	DrillholeA_Assays	DrillholeA_Assays	
TUDDH-343	TS4240	TS4239	10	10	DrillholeA_Assays	DrillholeA_Assays	
TUDDH-343	TS4437	TS4436	10	10	DrillholeA_Assays	DrillholeA_Assays	
TUDDH-343	TS4300	TS4299	10	10	DrillholeA_Assays	DrillholeA_Assays	
TUDDH-343	TS4350	TS4349	10	10	DrillholeA_Assays	DrillholeA_Assays	
TUDDH-344	TS4595	TS4594	20	20	DrillholeA_Assays	DrillholeA_Assays	
TUDDH-344	TS4647	TS4646	10	10	DrillholeA_Assays	DrillholeA_Assays	
TUDDH-344	TS4691	TS4690	10	10	DrillholeA_Assays	DrillholeA_Assays	
TUDDH-346	TS5526	TS5525	10	10	DrillholeA_Assays	DrillholeA_Assays	
TUDDH-346	TS5600	TS5599	10	10	DrillholeA_Assays	DrillholeA_Assays	
TUDDH-346	TS5100	TS5099	10	10	DrillholeA_Assays	DrillholeA_Assays	
TUDDH-349	TS4200	TS4199	10	10	DrillholeA_Assays	DrillholeA_Assays	
TUDDH-349	TS4050	TS4049	10	10	DrillholeA_Assays	DrillholeA_Assays	
TUDDH-349	TS4100	TS4099	10	10	DrillholeA_Assays	DrillholeA_Assays	
TUDDH-350	TS5050	TS5049	10	10	DrillholeA_Assays	DrillholeA_Assays	
TUDDH-352	TS5996	TS5995	10	10	DrillholeA_Assays	DrillholeA_Assays	
TUDDH-352	TS6092	TS6091	10	10	DrillholeA_Assays	DrillholeA_Assays	
TUDDH-352	TS6050	TS6049	10	10	DrillholeA_Assays	DrillholeA_Assays	
TUDDH-353	TS6450	TS6449	10	10	DrillholeA_Assays	DrillholeA_Assays	
TUDDH-357	TS6695	TS6694	10	10	DrillholeA_Assays	DrillholeA_Assays	
TUDDH-357	TS6650	TS6649	10	10	DrillholeA_Assays	DrillholeA_Assays	
TUDDH-360	TS5550	TS5549	10	10	DrillholeA_Assays	DrillholeA_Assays	

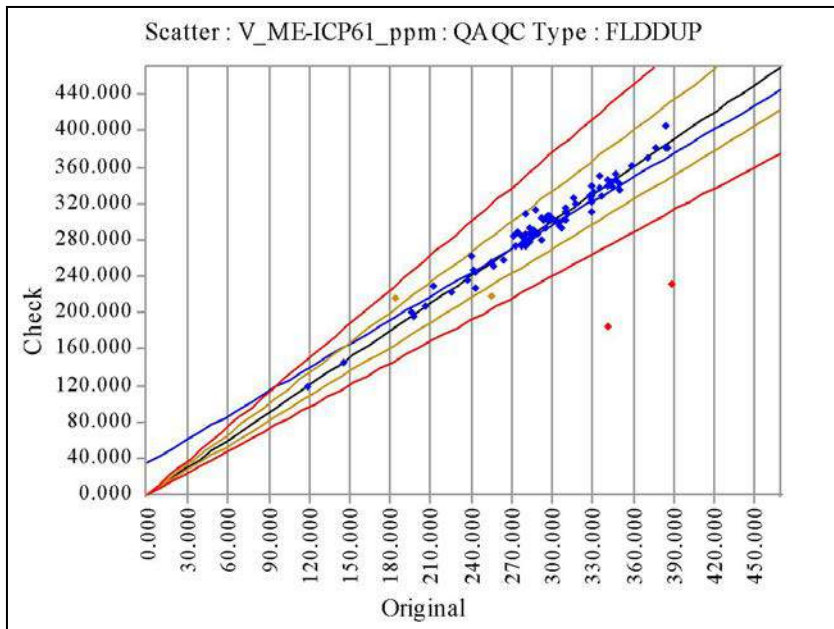

V_ME-ICP61_ppm	Original	Check
No of Analyses	82	
Mean	295.4390	292.3415
Median	296.0000	297.0000
Min	119.0000	119.0000
Max	389.0000	406.0000
Range	270.0000	287.0000
Variance	2656.4170	2687.2493
Coeff of Variation	0.1745	0.1773
Pop Std Dev	51.5404	51.8387
Bias	-0.0105	
% Pop with AMPRD > 5%	13.4146	
% Pop with AMPRD > 10%	4.8780	
% Pop with AMPRD > 20%	2.4390	
Status	Pass	

◆ Warning ◆ Error

HOLEID	CHECKID	SAMPLEID	ORIGINAL VALUE	CHECK VALUE	DESPATCHNO	LABJOBNO	RETURNDATE
TUDDH-346	TS5511	TS5510	212	228	LionOne-157	SU12229295	06-Nov-2012
TUDDH-346	TS5526	TS5525	184	215	LionOne-157	SU12229295	06-Nov-2012
TUDDH-352	TS6064	TS6063	255	218	LionOne-160	SU12253094	19-Nov-2012
TUDDH-352	TS5938	TS5937	287	291	LionOne-159	SU12253091	13-Nov-2012
TUDDH-365	TS010064	TS010063	342	184	LionOne-203	SU13065895	03-May-2013
TUDDH-366	TS011073	TS010809	307	293	LionOne-206	SU13072577	17-May-2013
TUDDH-366	TS010661	TS010660	337	328	LionOne-206	SU13072577	17-May-2013
TUDDH-366	TS011149	TS010919	305	295	LionOne-206	SU13072577	17-May-2013
TUDDH-370	TS012246	TS012245	345	338	LionOne-212	SU13085886	07-Jun-2013
TUDDH-370	TS012296	TS012295	312	309	LionOne-212	SU13085886	07-Jun-2013
TUDDH-371	TS012683	TS012660	384	406	LionOne-213	SU13094511	07-Jun-2013
TUDDH-371	TS012698	TS012697	287	289	LionOne-213	SU13094511	07-Jun-2013
TUDDH-371	TS012393	TS012392	347	345	LionOne-213	SU13094511	07-Jun-2013
TUDDH-371	TS012346	TS012345	297	301	LionOne-213	SU13094511	07-Jun-2013
TUDDH-371	TS012644	TS012643	281	309	LionOne-213	SU13094511	07-Jun-2013
TUDDH-371	TS012450	TS012449	329	323	LionOne-213	SU13094511	07-Jun-2013
TUDDH-371	TS012596	TS012595	386	382	LionOne-213	SU13094511	07-Jun-2013
TUDDH-371	TS012749	TS012748	289	287	LionOne-213	SU13094511	07-Jun-2013
TUDDH-371	TS012550	TS012549	328	329	LionOne-213	SU13094511	07-Jun-2013
TUDDH-371	TS012496	TS012495	255	255	LionOne-213	SU13094511	07-Jun-2013
TUDDH-372	TS012950	TS012949	285	281	LionOne-214	SU13094516	18-Jun-2013
TUDDH-372	TS012792	TS012791	330	340	LionOne-214	SU13094516	18-Jun-2013
TUDDH-372	TS012839	TS012838	292	279	LionOne-214	SU13094516	18-Jun-2013
TUDDH-372	TS012900	TS012899	310	301	LionOne-214	SU13094516	18-Jun-2013
TUDDH-373	TS3449	TS3448	283	287	LionOne-215	SU13094519	21-Jun-2013
TUDDH-373	TS3399	TS3398	335	351	LionOne-215	SU13094519	21-Jun-2013
TUDDH-374	TS3550	TS3549	318	319	LionOne-216	SU13100460	21-Jun-2013
TUDDH-375	TS3500	TS3499	279	278	LionOne-217	SU13100462	20-Jun-2013
TUDDH-375	TS014300	TS014299	342	346	LionOne-236	SU13132388	15-Aug-2013

HOLEID	CHECKID	SAMPLEID	ORIGINAL VALUE	CHECK VALUE	DESPATCHNO	LABJOBNO	RETURNDATE
TUDDH-376	TS013045	TS013044	275	289	LionOne-219	SU13100468	26-Jun-2013
TUDDH-377	TS013000	TS012999	292	303	LionOne-220	SU13100469	26-Jun-2013
TUDDH-378	TS013149	TS013148	294	301	LionOne-221	SU13111911	02-Jul-2013
TUDDH-378	TS013099	TS013098	299	307	LionOne-221	SU13111911	02-Jul-2013
TUDDH-379	TS013192	TS013191	345	344	LionOne-222	SU13111914	10-Jul-2013
TUDDH-379	TS013246	TS013245	310	314	LionOne-222	SU13111914	10-Jul-2013
TUDDH-380	TS013350	TS013349	359	362	LionOne-223	SU13111918	15-Jul-2013
TUDDH-380	TS013298	TS013297	240	263	LionOne-223	SU13111918	15-Jul-2013
TUDDH-380	TS013391	TS013390	350	341	LionOne-223	SU13111918	15-Jul-2013
TUDDH-381	TS013492	TS013491	302	302	LionOne-225	SU13116708	19-Jul-2013
TUDDH-381	TS013548	TS013547	277	274	LionOne-225	SU13116708	19-Jul-2013
TUDDH-381	TS013446	TS013445	288	287	LionOne-225	SU13116708	19-Jul-2013
TUDDH-382	TS014346	TS014345	285	289	LionOne-236	SU13132388	15-Aug-2013
TUDDH-382	TS013592	TS013591	377	380	LionOne-226	SU13122940	19-Jul-2013
TUDDH-383	TS013686	TS013685	335	336	LionOne-227	SU13122942	25-Jul-2013
TUDDH-383	TS013650	TS013649	264	258	LionOne-227	SU13122942	25-Jul-2013
TUDDH-384	TS013747	TS013746	284	292	LionOne-228	SU13122945	24-Jul-2013
TUDDH-384	TS013795	TS013794	244	227	LionOne-228	SU13122945	24-Jul-2013
TUDDH-385	TS013842	TS013841	329	328	LionOne-230	SU13128731	31-Jul-2013
TUDDH-385	TS013880	TS013879	280	274	LionOne-230	SU13128731	31-Jul-2013
TUDDH-386	TS013940	TS013939	278	283	LionOne-231	SU13128734	30-Jul-2013
TUDDH-387	TS014050	TS014049	244	245	LionOne-232	SU13128735	30-Jul-2013
TUDDH-387	TS014100	TS014099	281	287	LionOne-232	SU13128735	30-Jul-2013
TUDDH-387	TS014000	TS013999	257	251	LionOne-232	SU13128735	30-Jul-2013
TUDDH-388	TS014184	TS014183	197	196	LionOne-233	SU13128739	05-Aug-2013
TUDDH-388	TS014149	TS014148	242	246	LionOne-233	SU13128739	05-Aug-2013
TUDDH-389	TS014238	TS014237	295	292	LionOne-234	SU13132380	05-Aug-2013
TUDDH-390A	TS014396	TS014395	146	145	LionOne-237	SU13132389	14-Aug-2013
TUDDH-390A	TS014493	TS014492	279	281	LionOne-237	SU13132389	14-Aug-2013
TUDDH-390A	TS014450	TS014449	283	278	LionOne-237	SU13132389	14-Aug-2013
TUDDH-391	TS014644	TS014643	119	119	LionOne-239	SU13143352	22-Aug-2013
TUDDH-391	TS014538	TS014537	238	236	LionOne-239	SU13143352	22-Aug-2013
TUDDH-391	TS014599	TS014598	316	325	LionOne-239	SU13143352	22-Aug-2013
TUDDH-392	TS014799	TS014798	225	223	LionOne-240	SU13149476	03-Sep-2013
TUDDH-392	TS014733	TS014732	196	200	LionOne-240	SU13149476	03-Sep-2013
TUDDH-392	TS014698	TS014697	207	207	LionOne-240	SU13149476	03-Sep-2013
TUDDH-393	TS014845	TS014844	330	323	LionOne-241	SU13149478	09-Sep-2013
TUDDH-394	TS014889	TS014888	331	332	LionOne-242	SU13152930	09-Sep-2013
TUDDH-395	TS014996	TS014995	273	273	LionOne-243	SU13152932	17-Sep-2013
TUDDH-395	TS014950	TS014949	371	371	LionOne-243	SU13152932	17-Sep-2013
TUDDH-396	TS015042	TS015041	389	231	LionOne-244	SU13152935	19-Sep-2013
TUDDH-397	TS015150	TS015149	272	284	LionOne-245	SU13164630	24-Sep-2013
TUDDH-397	TS015099	TS015098	305	299	LionOne-245	SU13164630	24-Sep-2013
TUDDH-398	TS015242	TS015241	384	381	LionOne-246	SU13164633	03-Oct-2013
TUDDH-398	TS015200	TS015199	297	307	LionOne-246	SU13164633	03-Oct-2013
TUDDH-399	TS015296	TS015295	304	299	LionOne-249	SU13172131	10-Oct-2013
TUDDH-399	TS015333	TS015332	330	311	LionOne-249	SU13172131	10-Oct-2013
TUDDH-400	TS015392	TS015391	288	312	LionOne-250	SU13172134	11-Oct-2013

HOLEID	CHECKID	SAMPLEID	ORIGINAL VALUE	CHECK VALUE	DESPATCHNO	LABJOBNO	RETURNDATE
TUDDH-400	TS015444	TS015443	341	338	LionOne-250	SU13172134	11-Oct-2013
TUDDH-401	TS015550	TS015549	310	311	LionOne-252	SU13180365	16-Oct-2013
TUDDH-401	TS015500	TS015499	347	352	LionOne-251	SU13180362	16-Oct-2013
TUDDH-403	TS015596	TS015595	350	334	LionOne-254	SU13182918	31-Oct-2013
TUDDH-404	TS015642	TS015641	329	322	LionOne-258	SU13189135	01-Nov-2013

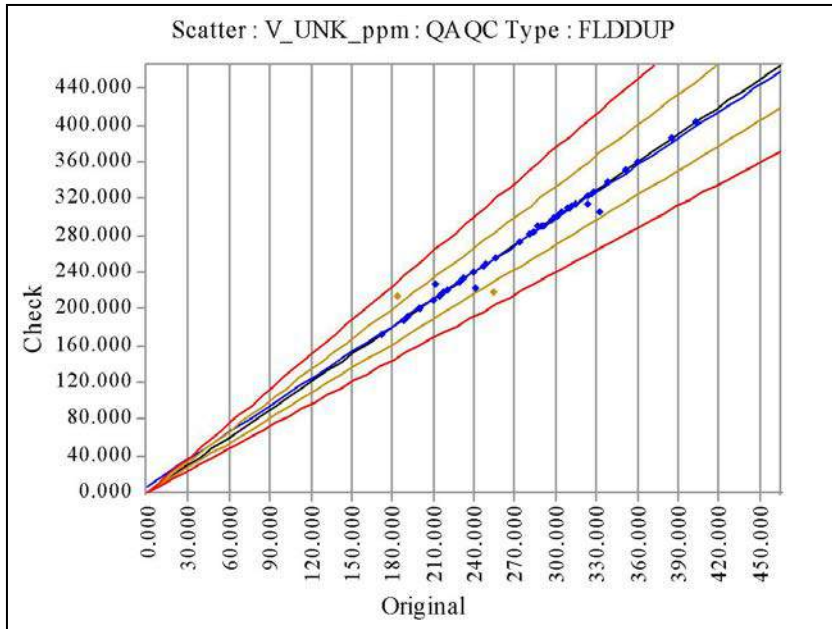

V_UNK_ppm	Original	Check
No of Analyses	50	
Mean	276.2600	275.4600
Median	285.5000	287.0000
Min	172.0000	172.0000
Max	403.0000	403.0000
Range	231.0000	231.0000
Variance	3078.7924	2977.8484
Coeff of Variation	0.2009	0.1981
Pop Std Dev	55.4869	54.5697
Bias	-0.0029	
% Pop with AMPRD > 5%	10.0000	
% Pop with AMPRD > 10%	4.0000	
% Pop with AMPRD > 20%	0.0000	
Status	Pass	

◆ Warning ◆ Error

HOLEID	CHECKID	SAMPLEID	ORIGINAL VALUE	CHECK VALUE	DESPATCHNO	LABJOBNO	RETURNDATE
TUDDH-341	TS7050	TS7049	339	339	DrillholeA_Assays	DrillholeA_Assays	
TUDDH-341	TS7091	TS7090	315	315	DrillholeA_Assays	DrillholeA_Assays	
TUDDH-341	TS6800	TS6799	281	281	DrillholeA_Assays	DrillholeA_Assays	
TUDDH-341	TS6850	TS6849	299	299	DrillholeA_Assays	DrillholeA_Assays	
TUDDH-343	TS4300	TS4299	297	297	DrillholeA_Assays	DrillholeA_Assays	
TUDDH-343	TS4406	TS4405	200	200	DrillholeA_Assays	DrillholeA_Assays	
TUDDH-343	TS4240	TS4239	247	247	DrillholeA_Assays	DrillholeA_Assays	
TUDDH-343	TS4437	TS4436	242	223	DrillholeA_Assays	DrillholeA_Assays	
TUDDH-343	TS4350	TS4349	218	218	DrillholeA_Assays	DrillholeA_Assays	
TUDDH-344	TS4647	TS4646	240	240	DrillholeA_Assays	DrillholeA_Assays	
TUDDH-344	TS4691	TS4690	221	221	DrillholeA_Assays	DrillholeA_Assays	
TUDDH-344	TS4595	TS4594	233	234	DrillholeA_Assays	DrillholeA_Assays	
TUDDH-344	TS4490	TS4489	188	188	DrillholeA_Assays	DrillholeA_Assays	
TUDDH-344	TS4543	TS4542	216	216	DrillholeA_Assays	DrillholeA_Assays	
TUDDH-346	TS5511	TS5510	212	228	DrillholeA_Assays	DrillholeA_Assays	
TUDDH-346	TS5600	TS5599	192	192	DrillholeA_Assays	DrillholeA_Assays	
TUDDH-346	TS5650	TS5649	221	221	DrillholeA_Assays	DrillholeA_Assays	
TUDDH-346	TS5697	TS5696	210	210	DrillholeA_Assays	DrillholeA_Assays	
TUDDH-346	TS5100	TS5099	215	215	DrillholeA_Assays	DrillholeA_Assays	
TUDDH-346	TS5748	TS5747	248	248	DrillholeA_Assays	DrillholeA_Assays	
TUDDH-346	TS5526	TS5525	184	215	DrillholeA_Assays	DrillholeA_Assays	
TUDDH-349	TS4200	TS4199	309	309	DrillholeA_Assays	DrillholeA_Assays	
TUDDH-349	TS4050	TS4049	403	403	DrillholeA_Assays	DrillholeA_Assays	
TUDDH-349	TS4100	TS4099	351	351	DrillholeA_Assays	DrillholeA_Assays	
TUDDH-350	TS5050	TS5049	229	229	DrillholeA_Assays	DrillholeA_Assays	
TUDDH-350	TS4950	TS4949	298	298	DrillholeA_Assays	DrillholeA_Assays	
TUDDH-350	TS4754	TS4753	328	328	DrillholeA_Assays	DrillholeA_Assays	
TUDDH-350	TS4845	TS4844	172	172	DrillholeA_Assays	DrillholeA_Assays	
TUDDH-350	TS4793	TS4792	305	305	DrillholeA_Assays	DrillholeA_Assays	

HOLEID	CHECKID	SAMPLEID	ORIGINAL VALUE	CHECK VALUE	DESPATCHNO	LABJOBNO	RETURNDATE
TUDDH-352	TS6190	TS6189	290	290	DrillholeA_Assays	DrillholeA_Assays	
TUDDH-352	TS6092	TS6091	302	302	DrillholeA_Assays	DrillholeA_Assays	
TUDDH-352	TS5996	TS5995	312	312	DrillholeA_Assays	DrillholeA_Assays	
TUDDH-352	TS6050	TS6049	291	291	DrillholeA_Assays	DrillholeA_Assays	
TUDDH-352	TS5938	TS5937	287	291	DrillholeA_Assays	DrillholeA_Assays	
TUDDH-352	TS5900	TS5899	284	284	DrillholeA_Assays	DrillholeA_Assays	
TUDDH-352	TS5950	TS5949	256	256	DrillholeA_Assays	DrillholeA_Assays	
TUDDH-352	TS6064	TS6063	255	218	DrillholeA_Assays	DrillholeA_Assays	
TUDDH-353	TS6450	TS6449	284	284	DrillholeA_Assays	DrillholeA_Assays	
TUDDH-353	TS6550	TS6549	315	315	DrillholeA_Assays	DrillholeA_Assays	
TUDDH-353	TS6500	TS6499	218	218	DrillholeA_Assays	DrillholeA_Assays	
TUDDH-353	TS6942	TS6941	361	361	DrillholeA_Assays	DrillholeA_Assays	
TUDDH-353	TS6400	TS6399	386	386	DrillholeA_Assays	DrillholeA_Assays	
TUDDH-353	TS6892	TS6891	323	323	DrillholeA_Assays	DrillholeA_Assays	
TUDDH-353	TS6350	TS6349	273	273	DrillholeA_Assays	DrillholeA_Assays	
TUDDH-356	TS7142	TS7141	309	309	DrillholeA_Assays	DrillholeA_Assays	
TUDDH-357	TS6695	TS6694	361	361	DrillholeA_Assays	DrillholeA_Assays	
TUDDH-357	TS6650	TS6649	311	311	DrillholeA_Assays	DrillholeA_Assays	
TUDDH-357	TS6749	TS6748	333	305	DrillholeA_Assays	DrillholeA_Assays	
TUDDH-360	TS5550	TS5549	323	315	DrillholeA_Assays	DrillholeA_Assays	
TUDDH-360	TS5790	TS5789	326	326	DrillholeA_Assays	DrillholeA_Assays	

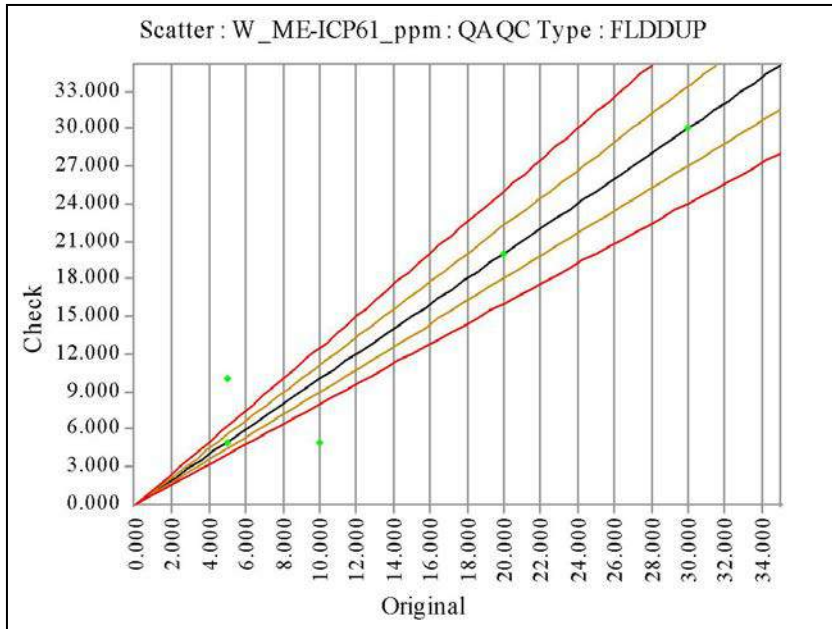

W_ME-ICP61_ppm	Original	Check
No of Analyses	0	
Mean		
Median		
Min		
Max		
Range		
Variance		
Coeff of Variation		
Pop Std Dev		
Bias		
% Pop with AMPRD > 5%		
% Pop with AMPRD > 10%		
% Pop with AMPRD > 20%		
Status	Pass	

◆ Warning ◆ Error

HOLEID	CHECKID	SAMPLEID	ORIGINAL VALUE	CHECK VALUE	DESPATCHNO	LABJOBNO	RETURNDATE
TUDDH-346	TS5511	TS5510	5	5	LionOne-157	SU12229295	06-Nov-2012
TUDDH-346	TS5526	TS5525	5	5	LionOne-157	SU12229295	06-Nov-2012
TUDDH-352	TS5938	TS5937	5	5	LionOne-159	SU12253091	13-Nov-2012
TUDDH-352	TS6064	TS6063	5	5	LionOne-160	SU12253094	19-Nov-2012
TUDDH-365	TS010064	TS010063	5	5	LionOne-203	SU13065895	03-May-2013
TUDDH-366	TS011149	TS010919	5	5	LionOne-206	SU13072577	17-May-2013
TUDDH-366	TS011073	TS010809	5	5	LionOne-206	SU13072577	17-May-2013
TUDDH-366	TS010661	TS010660	5	5	LionOne-206	SU13072577	17-May-2013
TUDDH-370	TS012246	TS012245	5	5	LionOne-212	SU13085886	07-Jun-2013
TUDDH-370	TS012296	TS012295	5	5	LionOne-212	SU13085886	07-Jun-2013
TUDDH-371	TS012698	TS012697	5	5	LionOne-213	SU13094511	07-Jun-2013
TUDDH-371	TS012596	TS012595	20	20	LionOne-213	SU13094511	07-Jun-2013
TUDDH-371	TS012644	TS012643	5	5	LionOne-213	SU13094511	07-Jun-2013
TUDDH-371	TS012393	TS012392	5	5	LionOne-213	SU13094511	07-Jun-2013
TUDDH-371	TS012346	TS012345	5	5	LionOne-213	SU13094511	07-Jun-2013
TUDDH-371	TS012496	TS012495	5	5	LionOne-213	SU13094511	07-Jun-2013
TUDDH-371	TS012550	TS012549	5	5	LionOne-213	SU13094511	07-Jun-2013
TUDDH-371	TS012749	TS012748	5	5	LionOne-213	SU13094511	07-Jun-2013
TUDDH-371	TS012450	TS012449	5	5	LionOne-213	SU13094511	07-Jun-2013
TUDDH-371	TS012683	TS012660	5	5	LionOne-213	SU13094511	07-Jun-2013
TUDDH-372	TS012950	TS012949	5	5	LionOne-214	SU13094516	18-Jun-2013
TUDDH-372	TS012839	TS012838	5	5	LionOne-214	SU13094516	18-Jun-2013
TUDDH-372	TS012792	TS012791	5	5	LionOne-214	SU13094516	18-Jun-2013
TUDDH-372	TS012900	TS012899	5	5	LionOne-214	SU13094516	18-Jun-2013
TUDDH-373	TS3399	TS3398	30	30	LionOne-215	SU13094519	21-Jun-2013
TUDDH-373	TS3449	TS3448	5	5	LionOne-215	SU13094519	21-Jun-2013
TUDDH-374	TS3550	TS3549	5	5	LionOne-216	SU13100460	21-Jun-2013
TUDDH-375	TS3500	TS3499	5	10	LionOne-217	SU13100462	20-Jun-2013
TUDDH-375	TS014300	TS014299	5	5	LionOne-236	SU13132388	15-Aug-2013

HOLEID	CHECKID	SAMPLEID	ORIGINAL VALUE	CHECK VALUE	DESPATCHNO	LABJOBNO	RETURNDATE
TUDDH-376	TS013045	TS013044	5	5	LionOne-219	SU13100468	26-Jun-2013
TUDDH-377	TS013000	TS012999	5	5	LionOne-220	SU13100469	26-Jun-2013
TUDDH-378	TS013099	TS013098	5	5	LionOne-221	SU13111911	02-Jul-2013
TUDDH-378	TS013149	TS013148	5	5	LionOne-221	SU13111911	02-Jul-2013
TUDDH-379	TS013192	TS013191	5	5	LionOne-222	SU13111914	10-Jul-2013
TUDDH-379	TS013246	TS013245	5	5	LionOne-222	SU13111914	10-Jul-2013
TUDDH-380	TS013350	TS013349	5	5	LionOne-223	SU13111918	15-Jul-2013
TUDDH-380	TS013391	TS013390	5	5	LionOne-223	SU13111918	15-Jul-2013
TUDDH-380	TS013298	TS013297	5	5	LionOne-223	SU13111918	15-Jul-2013
TUDDH-381	TS013492	TS013491	5	5	LionOne-225	SU13116708	19-Jul-2013
TUDDH-381	TS013446	TS013445	10	5	LionOne-225	SU13116708	19-Jul-2013
TUDDH-381	TS013548	TS013547	5	5	LionOne-225	SU13116708	19-Jul-2013
TUDDH-382	TS014346	TS014345	5	5	LionOne-236	SU13132388	15-Aug-2013
TUDDH-382	TS013592	TS013591	5	5	LionOne-226	SU13122940	19-Jul-2013
TUDDH-383	TS013650	TS013649	5	5	LionOne-227	SU13122942	25-Jul-2013
TUDDH-383	TS013686	TS013685	5	5	LionOne-227	SU13122942	25-Jul-2013
TUDDH-384	TS013795	TS013794	5	5	LionOne-228	SU13122945	24-Jul-2013
TUDDH-384	TS013747	TS013746	5	5	LionOne-228	SU13122945	24-Jul-2013
TUDDH-385	TS013880	TS013879	5	5	LionOne-230	SU13128731	31-Jul-2013
TUDDH-385	TS013842	TS013841	5	5	LionOne-230	SU13128731	31-Jul-2013
TUDDH-386	TS013940	TS013939	5	5	LionOne-231	SU13128734	30-Jul-2013
TUDDH-387	TS014100	TS014099	5	5	LionOne-232	SU13128735	30-Jul-2013
TUDDH-387	TS014050	TS014049	5	5	LionOne-232	SU13128735	30-Jul-2013
TUDDH-387	TS014000	TS013999	5	5	LionOne-232	SU13128735	30-Jul-2013
TUDDH-388	TS014149	TS014148	5	5	LionOne-233	SU13128739	05-Aug-2013
TUDDH-388	TS014184	TS014183	5	5	LionOne-233	SU13128739	05-Aug-2013
TUDDH-389	TS014238	TS014237	5	5	LionOne-234	SU13132380	05-Aug-2013
TUDDH-390A	TS014450	TS014449	5	5	LionOne-237	SU13132389	14-Aug-2013
TUDDH-390A	TS014493	TS014492	5	5	LionOne-237	SU13132389	14-Aug-2013
TUDDH-390A	TS014396	TS014395	5	5	LionOne-237	SU13132389	14-Aug-2013
TUDDH-391	TS014538	TS014537	5	5	LionOne-239	SU13143352	22-Aug-2013
TUDDH-391	TS014599	TS014598	5	5	LionOne-239	SU13143352	22-Aug-2013
TUDDH-391	TS014644	TS014643	5	5	LionOne-239	SU13143352	22-Aug-2013
TUDDH-392	TS014799	TS014798	5	5	LionOne-240	SU13149476	03-Sep-2013
TUDDH-392	TS014733	TS014732	5	5	LionOne-240	SU13149476	03-Sep-2013
TUDDH-392	TS014698	TS014697	5	5	LionOne-240	SU13149476	03-Sep-2013
TUDDH-393	TS014845	TS014844	5	5	LionOne-241	SU13149478	09-Sep-2013
TUDDH-394	TS014889	TS014888	5	5	LionOne-242	SU13152930	09-Sep-2013
TUDDH-395	TS014996	TS014995	5	5	LionOne-243	SU13152932	17-Sep-2013
TUDDH-395	TS014950	TS014949	5	5	LionOne-243	SU13152932	17-Sep-2013
TUDDH-396	TS015042	TS015041	5	5	LionOne-244	SU13152935	19-Sep-2013
TUDDH-397	TS015150	TS015149	5	5	LionOne-245	SU13164630	24-Sep-2013
TUDDH-397	TS015099	TS015098	5	5	LionOne-245	SU13164630	24-Sep-2013
TUDDH-398	TS015200	TS015199	5	5	LionOne-246	SU13164633	03-Oct-2013
TUDDH-398	TS015242	TS015241	5	5	LionOne-246	SU13164633	03-Oct-2013
TUDDH-399	TS015296	TS015295	5	5	LionOne-249	SU13172131	10-Oct-2013
TUDDH-399	TS015333	TS015332	5	5	LionOne-249	SU13172131	10-Oct-2013
TUDDH-400	TS015392	TS015391	5	5	LionOne-250	SU13172134	11-Oct-2013

HOLEID	CHECKID	SAMPLEID	ORIGINAL VALUE	CHECK VALUE	DESPATCHNO	LABJOBNO	RETURNDATE
TUDDH-400	TS015444	TS015443	5	5	LionOne-250	SU13172134	11-Oct-2013
TUDDH-401	TS015500	TS015499	5	5	LionOne-251	SU13180362	16-Oct-2013
TUDDH-401	TS015550	TS015549	5	5	LionOne-252	SU13180365	16-Oct-2013
TUDDH-403	TS015596	TS015595	5	5	LionOne-254	SU13182918	31-Oct-2013
TUDDH-404	TS015642	TS015641	5	5	LionOne-258	SU13189135	01-Nov-2013

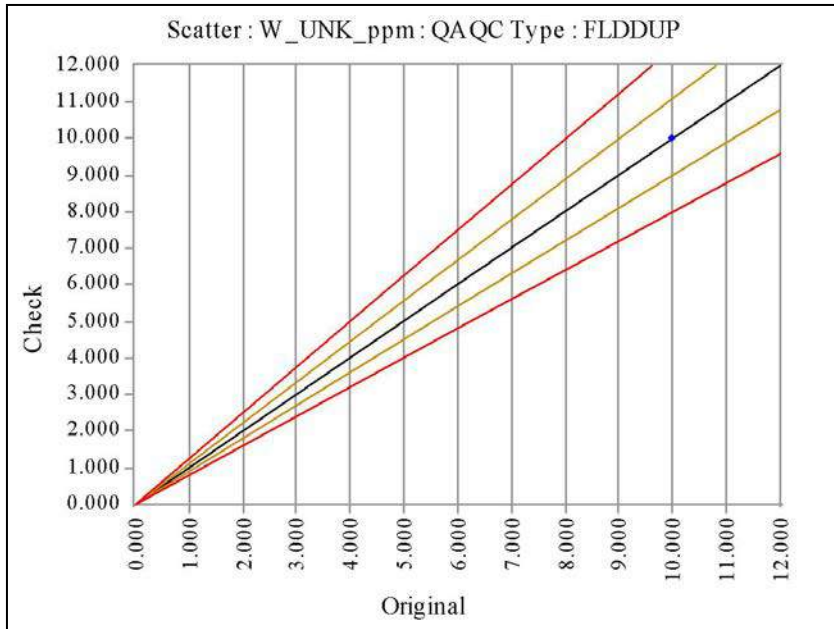

W_UNK_ppm	Original	Check
No of Analyses	3	
Mean	10.0000	10.0000
Median	10.0000	10.0000
Min	10.0000	10.0000
Max	10.0000	10.0000
Range	0.0000	0.0000
Variance	0.0000	0.0000
Coeff of Variation	0.0000	0.0000
Pop Std Dev	0.0000	0.0000
Bias	0.0000	
% Pop with AMPRD > 5%	0.0000	
% Pop with AMPRD > 10%	0.0000	
% Pop with AMPRD > 20%	0.0000	
Status	Pass	

◆ Warning ◆ Error

HOLEID	CHECKID	SAMPLEID	ORIGINAL VALUE	CHECK VALUE	DESPATCHNO	LABJOBNO	RETURNDATE
TUDDH-346	TS5748	TS5747	10	10	DrillholeA_Assays	DrillholeA_Assays	
TUDDH-349	TS4100	TS4099	10	10	DrillholeA_Assays	DrillholeA_Assays	
TUDDH-356	TS7142	TS7141	10	10	DrillholeA_Assays	DrillholeA_Assays	

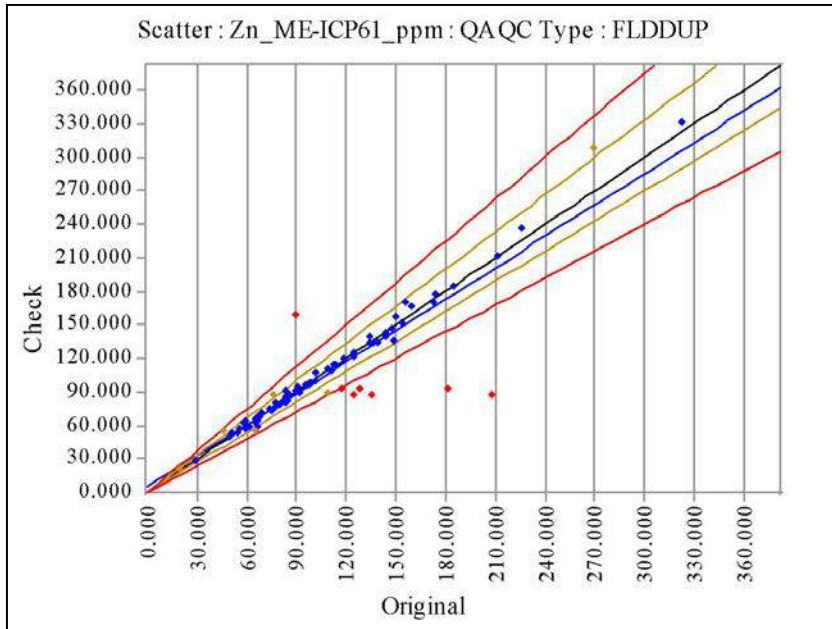

Zn_ME-ICP61_ppm	Original	Check
No of Analyses	82	
Mean	106.9878	104.6341
Median	94.0000	90.5000
Min	19.0000	22.0000
Max	323.0000	331.0000
Range	304.0000	309.0000
Variance	2687.5974	2775.4027
Coeff of Variation	0.4846	0.5035
Pop Std Dev	51.8420	52.6821
Bias	-0.0220	
% Pop with AMPRD > 5%	24.3902	
% Pop with AMPRD > 10%	15.8537	
% Pop with AMPRD > 20%	9.7561	
Status	Pass	

◆ Warning ◆ Error

HOLEID	CHECKID	SAMPLEID	ORIGINAL VALUE	CHECK VALUE	DESPATCHNO	LABJOBNO	RETURNDATE
TUDDH-346	TS5511	TS5510	89	159	LionOne-157	SU12229295	06-Nov-2012
TUDDH-346	TS5526	TS5525	117	93	LionOne-157	SU12229295	06-Nov-2012
TUDDH-352	TS5938	TS5937	208	87	LionOne-159	SU12253091	13-Nov-2012
TUDDH-352	TS6064	TS6063	150	157	LionOne-160	SU12253094	19-Nov-2012
TUDDH-365	TS010064	TS010063	181	93	LionOne-203	SU13065895	03-May-2013
TUDDH-366	TS010661	TS010660	135	88	LionOne-206	SU13072577	17-May-2013
TUDDH-366	TS011149	TS010919	128	94	LionOne-206	SU13072577	17-May-2013
TUDDH-366	TS011073	TS010809	125	87	LionOne-206	SU13072577	17-May-2013
TUDDH-370	TS012296	TS012295	102	100	LionOne-212	SU13085886	07-Jun-2013
TUDDH-370	TS012246	TS012245	98	96	LionOne-212	SU13085886	07-Jun-2013
TUDDH-371	TS012749	TS012748	174	177	LionOne-213	SU13094511	07-Jun-2013
TUDDH-371	TS012698	TS012697	50	50	LionOne-213	SU13094511	07-Jun-2013
TUDDH-371	TS012550	TS012549	84	84	LionOne-213	SU13094511	07-Jun-2013
TUDDH-371	TS012346	TS012345	124	126	LionOne-213	SU13094511	07-Jun-2013
TUDDH-371	TS012644	TS012643	65	56	LionOne-213	SU13094511	07-Jun-2013
TUDDH-371	TS012496	TS012495	51	52	LionOne-213	SU13094511	07-Jun-2013
TUDDH-371	TS012393	TS012392	136	134	LionOne-213	SU13094511	07-Jun-2013
TUDDH-371	TS012596	TS012595	55	54	LionOne-213	SU13094511	07-Jun-2013
TUDDH-371	TS012683	TS012660	59	58	LionOne-213	SU13094511	07-Jun-2013
TUDDH-371	TS012450	TS012449	124	122	LionOne-213	SU13094511	07-Jun-2013
TUDDH-372	TS012839	TS012838	62	60	LionOne-214	SU13094516	18-Jun-2013
TUDDH-372	TS012792	TS012791	160	167	LionOne-214	SU13094516	18-Jun-2013
TUDDH-372	TS012950	TS012949	66	66	LionOne-214	SU13094516	18-Jun-2013
TUDDH-372	TS012900	TS012899	80	79	LionOne-214	SU13094516	18-Jun-2013
TUDDH-373	TS3449	TS3448	68	70	LionOne-215	SU13094519	21-Jun-2013
TUDDH-373	TS3399	TS3398	77	80	LionOne-215	SU13094519	21-Jun-2013
TUDDH-374	TS3550	TS3549	101	108	LionOne-216	SU13100460	21-Jun-2013
TUDDH-375	TS3500	TS3499	269	309	LionOne-217	SU13100462	20-Jun-2013
TUDDH-375	TS014300	TS014299	65	66	LionOne-236	SU13132388	15-Aug-2013

HOLEID	CHECKID	SAMPLEID	ORIGINAL VALUE	CHECK VALUE	DESPATCHNO	LABJOBNO	RETURNDATE
TUDDH-376	TS013045	TS013044	84	92	LionOne-219	SU13100468	26-Jun-2013
TUDDH-377	TS013000	TS012999	226	237	LionOne-220	SU13100469	26-Jun-2013
TUDDH-378	TS013149	TS013148	58	62	LionOne-221	SU13111911	02-Jul-2013
TUDDH-378	TS013099	TS013098	86	88	LionOne-221	SU13111911	02-Jul-2013
TUDDH-379	TS013192	TS013191	114	114	LionOne-222	SU13111914	10-Jul-2013
TUDDH-379	TS013246	TS013245	85	87	LionOne-222	SU13111914	10-Jul-2013
TUDDH-380	TS013298	TS013297	56	58	LionOne-223	SU13111918	15-Jul-2013
TUDDH-380	TS013350	TS013349	69	71	LionOne-223	SU13111918	15-Jul-2013
TUDDH-380	TS013391	TS013390	65	63	LionOne-223	SU13111918	15-Jul-2013
TUDDH-381	TS013492	TS013491	112	115	LionOne-225	SU13116708	19-Jul-2013
TUDDH-381	TS013548	TS013547	98	98	LionOne-225	SU13116708	19-Jul-2013
TUDDH-381	TS013446	TS013445	77	77	LionOne-225	SU13116708	19-Jul-2013
TUDDH-382	TS013592	TS013591	51	53	LionOne-226	SU13122940	19-Jul-2013
TUDDH-382	TS014346	TS014345	323	331	LionOne-236	SU13132388	15-Aug-2013
TUDDH-383	TS013650	TS013649	125	122	LionOne-227	SU13122942	25-Jul-2013
TUDDH-383	TS013686	TS013685	76	88	LionOne-227	SU13122942	25-Jul-2013
TUDDH-384	TS013747	TS013746	66	60	LionOne-228	SU13122945	24-Jul-2013
TUDDH-384	TS013795	TS013794	59	64	LionOne-228	SU13122945	24-Jul-2013
TUDDH-385	TS013842	TS013841	90	92	LionOne-230	SU13128731	31-Jul-2013
TUDDH-385	TS013880	TS013879	29	28	LionOne-230	SU13128731	31-Jul-2013
TUDDH-386	TS013940	TS013939	96	97	LionOne-231	SU13128734	30-Jul-2013
TUDDH-387	TS014050	TS014049	154	153	LionOne-232	SU13128735	30-Jul-2013
TUDDH-387	TS014000	TS013999	83	80	LionOne-232	SU13128735	30-Jul-2013
TUDDH-387	TS014100	TS014099	211	212	LionOne-232	SU13128735	30-Jul-2013
TUDDH-388	TS014184	TS014183	68	68	LionOne-233	SU13128739	05-Aug-2013
TUDDH-388	TS014149	TS014148	84	86	LionOne-233	SU13128739	05-Aug-2013
TUDDH-389	TS014238	TS014237	66	65	LionOne-234	SU13132380	05-Aug-2013
TUDDH-390A	TS014396	TS014395	60	59	LionOne-237	SU13132389	14-Aug-2013
TUDDH-390A	TS014450	TS014449	75	73	LionOne-237	SU13132389	14-Aug-2013
TUDDH-390A	TS014493	TS014492	148	147	LionOne-237	SU13132389	14-Aug-2013
TUDDH-391	TS014644	TS014643	97	97	LionOne-239	SU13143352	22-Aug-2013
TUDDH-391	TS014538	TS014537	85	82	LionOne-239	SU13143352	22-Aug-2013
TUDDH-391	TS014599	TS014598	134	139	LionOne-239	SU13143352	22-Aug-2013
TUDDH-392	TS014799	TS014798	185	184	LionOne-240	SU13149476	03-Sep-2013
TUDDH-392	TS014698	TS014697	74	75	LionOne-240	SU13149476	03-Sep-2013
TUDDH-392	TS014733	TS014732	99	99	LionOne-240	SU13149476	03-Sep-2013
TUDDH-393	TS014845	TS014844	173	170	LionOne-241	SU13149478	09-Sep-2013
TUDDH-394	TS014889	TS014888	109	112	LionOne-242	SU13152930	09-Sep-2013
TUDDH-395	TS014950	TS014949	119	120	LionOne-243	SU13152932	17-Sep-2013
TUDDH-395	TS014996	TS014995	81	80	LionOne-243	SU13152932	17-Sep-2013
TUDDH-396	TS015042	TS015041	109	89	LionOne-244	SU13152935	19-Sep-2013
TUDDH-397	TS015099	TS015098	144	140	LionOne-245	SU13164630	24-Sep-2013
TUDDH-397	TS015150	TS015149	46	56	LionOne-245	SU13164630	24-Sep-2013
TUDDH-398	TS015200	TS015199	91	95	LionOne-246	SU13164633	03-Oct-2013
TUDDH-398	TS015242	TS015241	144	144	LionOne-246	SU13164633	03-Oct-2013
TUDDH-399	TS015333	TS015332	86	88	LionOne-249	SU13172131	10-Oct-2013
TUDDH-399	TS015296	TS015295	111	109	LionOne-249	SU13172131	10-Oct-2013
TUDDH-400	TS015392	TS015391	156	171	LionOne-250	SU13172134	11-Oct-2013

HOLEID	CHECKID	SAMPLEID	ORIGINAL VALUE	CHECK VALUE	DESPATCHNO	LABJOBNO	RETURNDATE
TUDDH-400	TS015444	TS015443	139	135	LionOne-250	SU13172134	11-Oct-2013
TUDDH-401	TS015550	TS015549	19	22	LionOne-252	SU13180365	16-Oct-2013
TUDDH-401	TS015500	TS015499	134	135	LionOne-251	SU13180362	16-Oct-2013
TUDDH-403	TS015596	TS015595	92	89	LionOne-254	SU13182918	31-Oct-2013
TUDDH-404	TS015642	TS015641	149	137	LionOne-258	SU13189135	01-Nov-2013

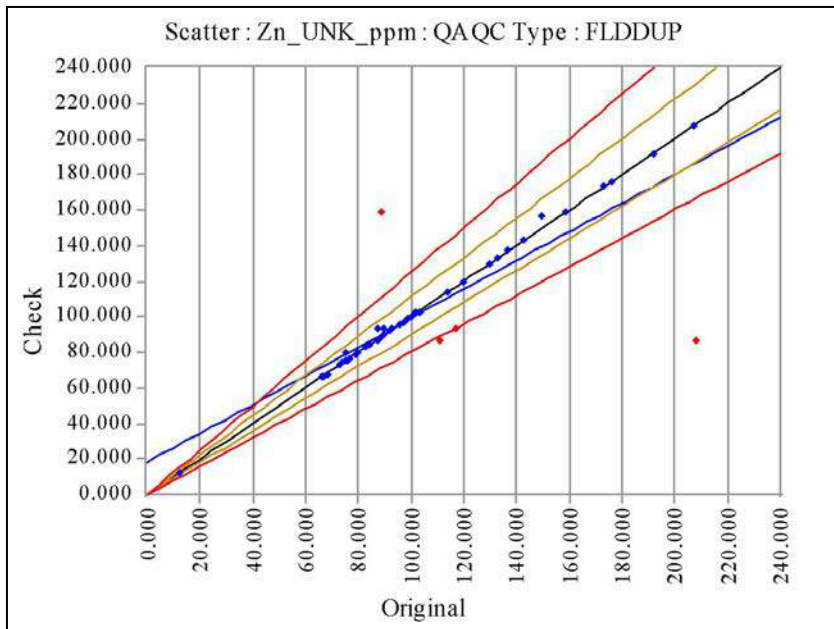

Zn_UNK_ppm	Original	Check
No of Analyses	50	
Mean	103.3800	101.8400
Median	92.0000	92.0000
Min	12.0000	12.0000
Max	208.0000	207.0000
Range	196.0000	195.0000
Variance	1466.4356	1314.7344
Coeff of Variation	0.3704	0.3560
Pop Std Dev	38.2941	36.2593
Bias	-0.0149	
% Pop with AMPRD > 5%	12.0000	
% Pop with AMPRD > 10%	8.0000	
% Pop with AMPRD > 20%	8.0000	
Status	Pass	

◆ Warning ◆ Error

HOLEID	CHECKID	SAMPLEID	ORIGINAL VALUE	CHECK VALUE	DESPATCHNO	LABJOBNO	RETURNDATE
TUDDH-341	TS7091	TS7090	92	92	DrillholeA_Assays	DrillholeA_Assays	
TUDDH-341	TS6800	TS6799	67	67	DrillholeA_Assays	DrillholeA_Assays	
TUDDH-341	TS6850	TS6849	66	66	DrillholeA_Assays	DrillholeA_Assays	
TUDDH-341	TS7050	TS7049	68	68	DrillholeA_Assays	DrillholeA_Assays	
TUDDH-343	TS4240	TS4239	102	102	DrillholeA_Assays	DrillholeA_Assays	
TUDDH-343	TS4300	TS4299	96	96	DrillholeA_Assays	DrillholeA_Assays	
TUDDH-343	TS4406	TS4405	77	77	DrillholeA_Assays	DrillholeA_Assays	
TUDDH-343	TS4437	TS4436	87	93	DrillholeA_Assays	DrillholeA_Assays	
TUDDH-343	TS4350	TS4349	176	176	DrillholeA_Assays	DrillholeA_Assays	
TUDDH-344	TS4647	TS4646	99	99	DrillholeA_Assays	DrillholeA_Assays	
TUDDH-344	TS4490	TS4489	80	80	DrillholeA_Assays	DrillholeA_Assays	
TUDDH-344	TS4595	TS4594	75	80	DrillholeA_Assays	DrillholeA_Assays	
TUDDH-344	TS4543	TS4542	207	207	DrillholeA_Assays	DrillholeA_Assays	
TUDDH-344	TS4691	TS4690	74	74	DrillholeA_Assays	DrillholeA_Assays	
TUDDH-346	TS5100	TS5099	114	114	DrillholeA_Assays	DrillholeA_Assays	
TUDDH-346	TS5511	TS5510	89	159	DrillholeA_Assays	DrillholeA_Assays	
TUDDH-346	TS5697	TS5696	73	73	DrillholeA_Assays	DrillholeA_Assays	
TUDDH-346	TS5526	TS5525	117	93	DrillholeA_Assays	DrillholeA_Assays	
TUDDH-346	TS5748	TS5747	79	79	DrillholeA_Assays	DrillholeA_Assays	
TUDDH-346	TS5650	TS5649	80	80	DrillholeA_Assays	DrillholeA_Assays	
TUDDH-346	TS5600	TS5599	97	97	DrillholeA_Assays	DrillholeA_Assays	
TUDDH-349	TS4200	TS4199	87	87	DrillholeA_Assays	DrillholeA_Assays	
TUDDH-349	TS4100	TS4099	77	77	DrillholeA_Assays	DrillholeA_Assays	
TUDDH-349	TS4050	TS4049	90	90	DrillholeA_Assays	DrillholeA_Assays	
TUDDH-350	TS4950	TS4949	88	88	DrillholeA_Assays	DrillholeA_Assays	
TUDDH-350	TS4754	TS4753	93	93	DrillholeA_Assays	DrillholeA_Assays	
TUDDH-350	TS5050	TS5049	83	83	DrillholeA_Assays	DrillholeA_Assays	
TUDDH-350	TS4845	TS4844	12	12	DrillholeA_Assays	DrillholeA_Assays	
TUDDH-350	TS4793	TS4792	84	84	DrillholeA_Assays	DrillholeA_Assays	

HOLEID	CHECKID	SAMPLEID	ORIGINAL VALUE	CHECK VALUE	DESPATCHNO	LABJOBNO	RETURNDATE
TUDDH-352	TS5938	TS5937	208	87	DrillholeA_Assays	DrillholeA_Assays	
TUDDH-352	TS6050	TS6049	173	173	DrillholeA_Assays	DrillholeA_Assays	
TUDDH-352	TS6092	TS6091	89	89	DrillholeA_Assays	DrillholeA_Assays	
TUDDH-352	TS5950	TS5949	143	143	DrillholeA_Assays	DrillholeA_Assays	
TUDDH-352	TS5996	TS5995	137	137	DrillholeA_Assays	DrillholeA_Assays	
TUDDH-352	TS5900	TS5899	192	192	DrillholeA_Assays	DrillholeA_Assays	
TUDDH-352	TS6190	TS6189	159	159	DrillholeA_Assays	DrillholeA_Assays	
TUDDH-352	TS6064	TS6063	150	157	DrillholeA_Assays	DrillholeA_Assays	
TUDDH-353	TS6350	TS6349	92	92	DrillholeA_Assays	DrillholeA_Assays	
TUDDH-353	TS6450	TS6449	74	74	DrillholeA_Assays	DrillholeA_Assays	
TUDDH-353	TS6942	TS6941	100	100	DrillholeA_Assays	DrillholeA_Assays	
TUDDH-353	TS6550	TS6549	92	92	DrillholeA_Assays	DrillholeA_Assays	
TUDDH-353	TS6500	TS6499	103	103	DrillholeA_Assays	DrillholeA_Assays	
TUDDH-353	TS6400	TS6399	130	130	DrillholeA_Assays	DrillholeA_Assays	
TUDDH-353	TS6892	TS6891	133	133	DrillholeA_Assays	DrillholeA_Assays	
TUDDH-356	TS7142	TS7141	120	120	DrillholeA_Assays	DrillholeA_Assays	
TUDDH-357	TS6749	TS6748	111	87	DrillholeA_Assays	DrillholeA_Assays	
TUDDH-357	TS6695	TS6694	76	76	DrillholeA_Assays	DrillholeA_Assays	
TUDDH-357	TS6650	TS6649	75	75	DrillholeA_Assays	DrillholeA_Assays	
TUDDH-360	TS5790	TS5789	93	93	DrillholeA_Assays	DrillholeA_Assays	
TUDDH-360	TS5550	TS5549	90	94	DrillholeA_Assays	DrillholeA_Assays	

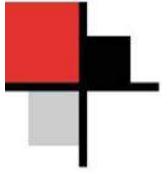

Paired Data QAQC

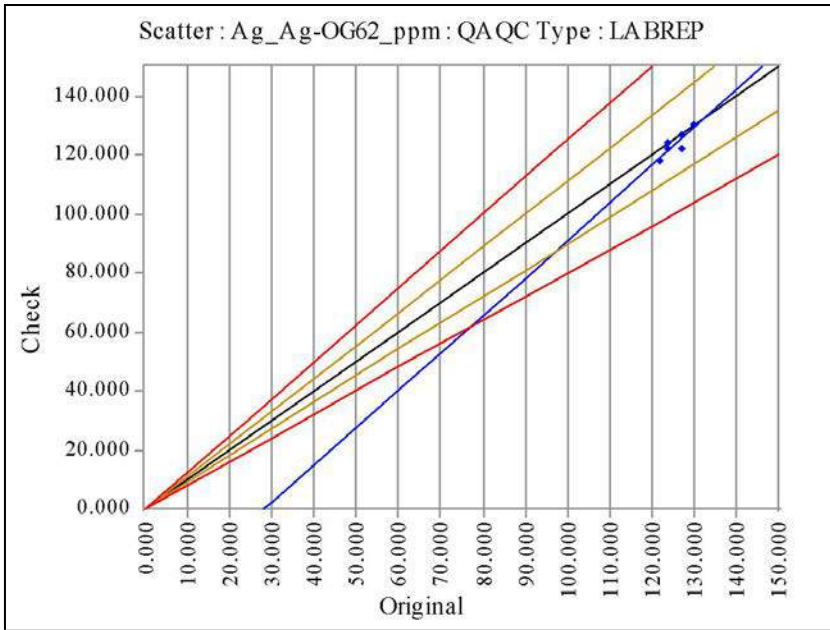

Ag_Ag-OG62_ppm	Original	Check
No of Analyses	6	
Mean	125.6667	123.8333
Median	125.5000	123.0000
Min	122.0000	118.0000
Max	130.0000	130.0000
Range	8.0000	12.0000
Variance	6.8889	14.8056
Coeff of Variation	0.0209	0.0311
Pop Std Dev	2.6247	3.8478
Bias	-0.0146	
% Pop with AMPRD > 5%	0.0000	
% Pop with AMPRD > 10%	0.0000	
% Pop with AMPRD > 20%	0.0000	
Status	Pass	

◆ Warning ◆ Error

HOLEID	CHECKID	SAMPLEID	ORIGINAL VALUE	CHECK VALUE	DESPATCHNO	LABJOBNO	RETURNDATE
TUDDH-347	REP TS3684	TS3684	127	122	LionOne-138	SU12145163	17-Jul-2012
TUDDH-348	REP TS3879	TS3879	122	118	LionOne-140	SU12145168	25-Jul-2012
TUDDH-349	REP TS4523	TS4523	130	130	LionOne-148	SU12195959	12-Sep-2012
TUDDH-360	REP TS5821	TS5821	124	124	LionOne-158	SU12244083	06-Nov-2012
TUDDH-368	REP TS011828	TS011828	124	122	LionOne-209	SU13080001	23-May-2013
TUDDH-368	REP TS012030	TS012030	127	127	LionOne-209	SU13080001	23-May-2013

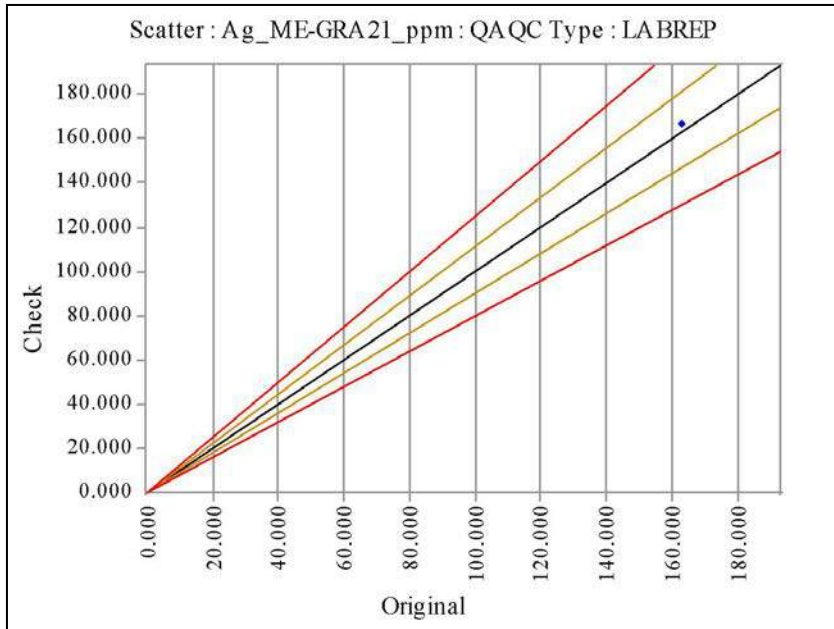

Ag_ME-GRA21_ppm	Original	Check
No of Analyses	1	
Mean	163.0000	167.0000
Median	163.0000	167.0000
Min	163.0000	167.0000
Max	163.0000	167.0000
Range	0.0000	0.0000
Variance		
Coeff of Variation	0.0000	0.0000
Pop Std Dev	0.0000	0.0000
Bias	0.0245	
% Pop with AMPRD > 5%	0.0000	
% Pop with AMPRD > 10%	0.0000	
% Pop with AMPRD > 20%	0.0000	
Status	Pass	

◆ Warning ◆ Error

HOLEID	CHECKID	SAMPLEID	ORIGINAL VALUE	CHECK VALUE	DESPATCHNO	LABJOBNO	RETURNDATE
TUDDH-371	REP TS012567	TS012567	163	167	LionOne-213(b)	TV13098250	18-Jun-2013

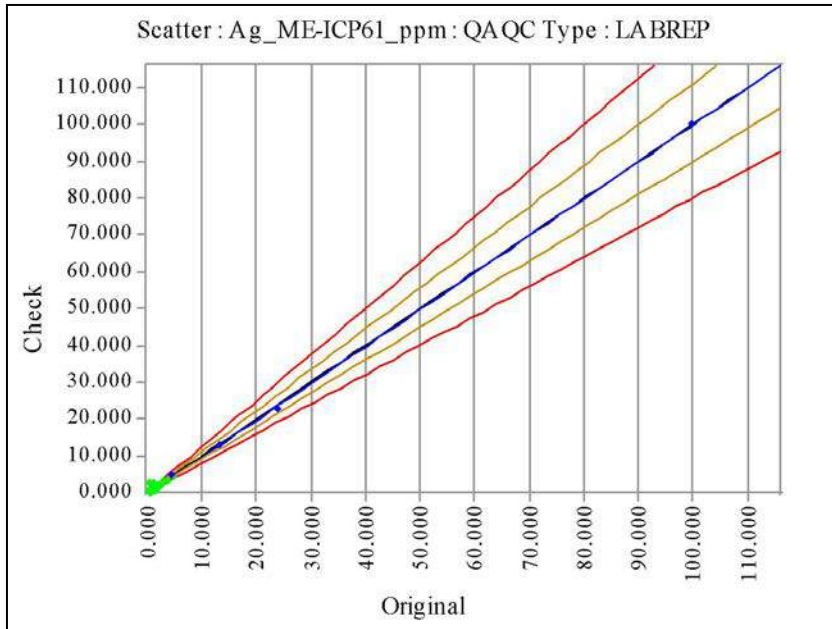

Ag_ME-ICP61_ppm	Original	Check
No of Analyses	4	
Mean	35.3750	35.2500
Median	18.5000	18.0000
Min	4.5000	5.0000
Max	100.0000	100.0000
Range	95.5000	95.0000
Variance	1439.3769	1436.7325
Coeff of Variation	1.0725	1.0753
Pop Std Dev	37.9391	37.9043
Bias	-0.0035	
% Pop with AMPRD > 5%	50.0000	
% Pop with AMPRD > 10%	25.0000	
% Pop with AMPRD > 20%	0.0000	
Status	Pass	

◆ Warning ◆ Error

HOLEID	CHECKID	SAMPLEID	ORIGINAL VALUE	CHECK VALUE	DESPATCHNO	LABJOBNO	RETURNDATE
TUDDH-341	REP TS6814	TS6814	0.25	0.25	LionOne-173	SU12289166	10-Jan-2013
TUDDH-341	REP TS7029	TS7029	0.25	0.25	LionOne-175	SU12297131	15-Jan-2013
TUDDH-341	REP TS6849/TS6850	TS6849/TS6850	0.25	0.5	LionOne-173	SU12289166	10-Jan-2013
TUDDH-341	REP TS7044	TS7044	0.25	0.25	LionOne-175	SU12297131	15-Jan-2013
TUDDH-341	REP TS7080	TS7080	0.25	0.25	LionOne-175	SU12297131	15-Jan-2013
TUDDH-341	REP TS6994	TS6994	0.25	0.25	LionOne-175	SU12297131	15-Jan-2013
TUDDH-341	REP TS6829	TS6829	0.25	0.25	LionOne-173	SU12289166	10-Jan-2013
TUDDH-341	REP TS7100	TS7100	0.25	0.25	LionOne-175	SU12297131	15-Jan-2013
TUDDH-341	REP TS7009	TS7009	0.25	0.25	LionOne-175	SU12297131	15-Jan-2013
TUDDH-341	REP TS7151	TS7151	0.25	0.25	LionOne-176	SU12297132	16-Jan-2013
TUDDH-341	REP TS7065	TS7065	0.25	0.25	LionOne-175	SU12297131	15-Jan-2013
TUDDH-342	REP TS7711	TS7711	3.6	3.4	LionOne-181	SU13018224	20-Feb-2013
TUDDH-342	REP TS7425	TS7425	0.25	0.25	LionOne-179	SU13005909	06-Feb-2013
TUDDH-342	REP TS7537	TS7537	0.25	0.25	LionOne-180	SU13018221	08-Feb-2013
TUDDH-342	REP TS7588	TS7588	0.25	0.25	LionOne-180	SU13018221	08-Feb-2013
TUDDH-342	REP TS7481	TS7481	0.25	0.25	LionOne-179	SU13005909	06-Feb-2013
TUDDH-342	REP TS7798	TS7798	0.25	0.25	LionOne-181	SU13018224	20-Feb-2013
TUDDH-342	REP TS7496	TS7496	0.25	0.25	LionOne-179	SU13005909	06-Feb-2013
TUDDH-342	REP TS7446	TS7446	0.25	0.25	LionOne-179	SU13005909	06-Feb-2013
TUDDH-342	REP TS7782	TS7782	0.25	0.25	LionOne-181	SU13018224	20-Feb-2013
TUDDH-342	REP TS7762	TS7762	0.5	0.25	LionOne-181	SU13018224	20-Feb-2013
TUDDH-342	REP TS7747	TS7747	0.25	0.25	LionOne-181	SU13018224	20-Feb-2013
TUDDH-342	REP TS7624	TS7624	0.25	0.25	LionOne-180	SU13018221	08-Feb-2013
TUDDH-342	REP TS7726	TS7726	0.25	0.25	LionOne-181	SU13018224	20-Feb-2013
TUDDH-342	REP TS7553	TS7553	0.25	0.25	LionOne-180	SU13018221	08-Feb-2013
TUDDH-342	REP TS7655	TS7655	0.25	0.25	LionOne-181	SU13018224	20-Feb-2013
TUDDH-342	REP TS7690/TS7691	TS7690/TS7691	0.25	0.25	LionOne-181	SU13018224	20-Feb-2013
TUDDH-342	REP TS7644	TS7644	0.5	0.25	LionOne-180	SU13018221	08-Feb-2013
TUDDH-343	REP TS4339	TS4339	0.25	0.25	LionOne-145	SU12186436	28-Aug-2012

HOLEID	CHECKID	SAMPLEID	ORIGINAL VALUE	CHECK VALUE	DESPATCHNO	LABJOBNO	RETURNDATE
TUDDH-343	REP TS4324	TS4324	0.25	0.25	LionOne-145	SU12186436	28-Aug-2012
TUDDH-343	REP TS4360	TS4360	0.6	0.25	LionOne-145	SU12186436	28-Aug-2012
TUDDH-343	REP TS4288	TS4288	0.25	0.5	LionOne-145	SU12186436	28-Aug-2012
TUDDH-343	REP TS4304	TS4304	0.25	0.25	LionOne-145	SU12186436	28-Aug-2012
TUDDH-343	REP TS4395	TS4395	0.25	0.25	LionOne-145	SU12186436	28-Aug-2012
TUDDH-343	REP TS4232	TS4232	0.25	0.25	LionOne-145	SU12186436	28-Aug-2012
TUDDH-343	REP TS4217	TS4217	0.25	0.25	LionOne-145	SU12186436	28-Aug-2012
TUDDH-343	REP TS4253	TS4253	0.25	0.25	LionOne-145	SU12186436	28-Aug-2012
TUDDH-343	REP TS4447	TS4447	0.25	0.25	LionOne-145	SU12186436	28-Aug-2012
TUDDH-343	REP TS4268	TS4268	0.9	0.9	LionOne-145	SU12186436	28-Aug-2012
TUDDH-343	REP TS4431	TS4431	0.25	0.25	LionOne-145	SU12186436	28-Aug-2012
TUDDH-343	REP TS4411	TS4411	0.5	0.25	LionOne-145	SU12186436	28-Aug-2012
TUDDH-344	REP TS4545	TS4545	0.25	0.25	LionOne-148	SU12195959	12-Sep-2012
TUDDH-344	REP TS4708	TS4708	0.25	0.5	LionOne-148	SU12195959	12-Sep-2012
TUDDH-344	REP TS4494	TS4494	0.5	0.25	LionOne-148	SU12195959	12-Sep-2012
TUDDH-344	REP TS4652	TS4652	0.25	0.25	LionOne-148	SU12195959	12-Sep-2012
TUDDH-344	REP TS4580	TS4580	0.25	0.25	LionOne-148	SU12195959	12-Sep-2012
TUDDH-344	REP TS4616	TS4616	0.25	0.25	LionOne-148	SU12195959	12-Sep-2012
TUDDH-344	REP TS4565	TS4565	0.5	0.25	LionOne-148	SU12195959	12-Sep-2012
TUDDH-344	REP TS4509	TS4509	0.25	0.25	LionOne-148	SU12195959	12-Sep-2012
TUDDH-344	REP TS4687	TS4687	0.5	0.25	LionOne-148	SU12195959	12-Sep-2012
TUDDH-344	REP TS4636	TS4636	0.25	0.25	LionOne-148	SU12195959	12-Sep-2012
TUDDH-345	REP TS7920	TS7920	0.25	0.25	LionOne-186	SU13024578	08-Mar-2013
TUDDH-345	REP TS7991	TS7991	0.25	0.25	LionOne-186	SU13024578	08-Mar-2013
TUDDH-345	REP TS7940	TS7940	0.25	0.25	LionOne-186	SU13024578	08-Mar-2013
TUDDH-345	REP TS7976	TS7976	0.25	0.25	LionOne-186	SU13024578	08-Mar-2013
TUDDH-345	REP TS7869	TS7869	0.25	0.25	LionOne-182	SU13024571	22-Feb-2013
TUDDH-345	REP TS7956	TS7956	0.25	0.5	LionOne-186	SU13024578	08-Mar-2013
TUDDH-345	REP TS7884	TS7884	0.25	0.25	LionOne-182	SU13024571	22-Feb-2013
TUDDH-345	REP TS7799	TS7799	0.25	0.25	LionOne-182	SU13024571	22-Feb-2013
TUDDH-345	REP TS8012	TS8012	0.25	0.5	LionOne-186	SU13024578	08-Mar-2013
TUDDH-346	REP TS5754	TS5754	0.25	0.25	LionOne-157	SU12229295	06-Nov-2012
TUDDH-346	REP TS5098	TS5098	1	0.6	LionOne-157	SU12229295	06-Nov-2012
TUDDH-346	REP TS5646	TS5646	0.25	0.5	LionOne-157	SU12229295	06-Nov-2012
TUDDH-346	REP TS5774	TS5774	0.25	0.25	LionOne-157	SU12229295	06-Nov-2012
TUDDH-346	REP TS5631	TS5631	0.25	0.25	LionOne-157	SU12229295	06-Nov-2012
TUDDH-346	REP TS5682	TS5682	0.25	0.25	LionOne-157	SU12229295	06-Nov-2012
TUDDH-346	REP TS5718	TS5718	0.25	0.25	LionOne-157	SU12229295	06-Nov-2012
TUDDH-346	REP TS5788	TS5788	0.25	0.25	LionOne-157	SU12229295	06-Nov-2012
TUDDH-346	REP TS5667	TS5667	0.25	0.25	LionOne-157	SU12229295	06-Nov-2012
TUDDH-346	REP TS5595	TS5595	0.25	0.25	LionOne-157	SU12229295	06-Nov-2012
TUDDH-346	REP TS5738	TS5738	0.25	0.25	LionOne-157	SU12229295	06-Nov-2012
TUDDH-346	REP TS5703	TS5703	0.25	0.25	LionOne-157	SU12229295	06-Nov-2012
TUDDH-346	REP TS5514	TS5514	0.25	0.25	LionOne-157	SU12229295	06-Nov-2012
TUDDH-346	REP TS5078	TS5078	0.25	0.5	LionOne-157	SU12229295	06-Nov-2012
TUDDH-346	REP TS5611	TS5611	0.25	0.25	LionOne-157	SU12229295	06-Nov-2012
TUDDH-347	REP M264997	M264997	0.7	0.25	LionOne-138	SU12145163	17-Jul-2012
TUDDH-347	REP TS3674	TS3674	0.7	1.2	LionOne-138	SU12145163	17-Jul-2012

HOLEID	CHECKID	SAMPLEID	ORIGINAL VALUE	CHECK VALUE	DESPATCHNO	LABJOBNO	RETURNDATE
TUDDH-347	REP TS3567	TS3567	0.25	0.25	LionOne-138	SU12145163	17-Jul-2012
TUDDH-347	REP TS3603	TS3603	1.1	2.6	LionOne-138	SU12145163	17-Jul-2012
TUDDH-347	REP TS3618	TS3618	0.25	0.25	LionOne-138	SU12145163	17-Jul-2012
TUDDH-347	REP TS3654	TS3654	0.8	0.25	LionOne-138	SU12145163	17-Jul-2012
TUDDH-347	REP TS3689	TS3689	1	1	LionOne-138	SU12145163	17-Jul-2012
TUDDH-347	REP TS3583	TS3583	1	0.8	LionOne-138	SU12145163	17-Jul-2012
TUDDH-347	REP TS3638	TS3638	0.25	0.25	LionOne-138	SU12145163	17-Jul-2012
TUDDH-348	REP TS3749	TS3749	0.25	0.25	LionOne-140	SU12145168	25-Jul-2012
TUDDH-348	REP TS3784	TS3784	0.25	0.25	LionOne-140	SU12145168	25-Jul-2012
TUDDH-348	REP TS3963	TS3963	0.25	0.25	LionOne-140	SU12145168	25-Jul-2012
TUDDH-348	REP TS3948	TS3948	0.25	0.25	LionOne-140	SU12145168	25-Jul-2012
TUDDH-348	REP TS3927	TS3927	0.9	1.3	LionOne-140	SU12145168	25-Jul-2012
TUDDH-348	REP TS3856	TS3856	0.25	0.25	LionOne-140	SU12145168	25-Jul-2012
TUDDH-348	REP TS3892	TS3892	0.25	0.25	LionOne-140	SU12145168	25-Jul-2012
TUDDH-348	REP TS3805	TS3805	0.25	0.25	LionOne-140	SU12145168	25-Jul-2012
TUDDH-348	REP TS3983	TS3983	0.25	0.25	LionOne-140	SU12145168	25-Jul-2012
TUDDH-348	REP TS3912	TS3912	4.5	5	LionOne-140	SU12145168	25-Jul-2012
TUDDH-348	REP TS3995	TS3995	0.5	0.5	LionOne-140	SU12145168	25-Jul-2012
TUDDH-348	REP TS3769	TS3769	0.25	0.25	LionOne-140	SU12145168	25-Jul-2012
TUDDH-348	REP TS3733	TS3733	0.25	0.25	LionOne-140	SU12145168	25-Jul-2012
TUDDH-348	REP TS3820	TS3820	0.25	0.25	LionOne-140	SU12145168	25-Jul-2012
TUDDH-348	REP TS3840	TS3840	0.25	0.25	LionOne-140	SU12145168	25-Jul-2012
TUDDH-348	REP TS3713	TS3713	0.25	0.25	LionOne-140	SU12145168	25-Jul-2012
TUDDH-349	REP TS4029	TS4029	0.25	0.25	LionOne-143	SU12177558	05-Sep-2012
TUDDH-349	REP TS4152	TS4152	0.25	0.25	LionOne-143	SU12177558	05-Sep-2012
TUDDH-349	REP TS4044	TS4044	0.5	0.25	LionOne-143	SU12177558	05-Sep-2012
TUDDH-349	REP TS4065	TS4065	0.25	0.5	LionOne-143	SU12177558	05-Sep-2012
TUDDH-349	REP TS4080	TS4080	0.25	0.25	LionOne-143	SU12177558	05-Sep-2012
TUDDH-349	REP TS4187	TS4187	0.25	0.25	LionOne-143	SU12177558	05-Sep-2012
TUDDH-349	REP TS4116	TS4116	0.25	0.25	LionOne-143	SU12177558	05-Sep-2012
TUDDH-349	REP TS4172	TS4172	0.25	0.25	LionOne-143	SU12177558	05-Sep-2012
TUDDH-349	REP TS4601	TS4601	0.25	0.25	LionOne-148	SU12195959	12-Sep-2012
TUDDH-349	REP TS4101	TS4101	0.25	0.25	LionOne-143	SU12177558	05-Sep-2012
TUDDH-349	REP TS4009	TS4009	0.25	0.25	LionOne-143	SU12177558	05-Sep-2012
TUDDH-349	REP TS4136	TS4136	0.25	0.25	LionOne-143	SU12177558	05-Sep-2012
TUDDH-349	REP TS4529	TS4529	0.7	0.25	LionOne-148	SU12195959	12-Sep-2012
TUDDH-350	REP TS4774	TS4774	0.25	1.1	LionOne-153	SU12219992	03-Oct-2012
TUDDH-350	REP TS5068	TS5068	0.5	0.8	LionOne-153	SU12219992	03-Oct-2012
TUDDH-350	REP TS4911	TS4911	0.25	0.5	LionOne-153	SU12219992	03-Oct-2012
TUDDH-350	REP TS4753/TS4754	TS4753/TS4754	0.25	0.25	LionOne-153	SU12219992	03-Oct-2012
TUDDH-350	REP TS4931	TS4931	0.25	0.25	LionOne-153	SU12219992	03-Oct-2012
TUDDH-350	REP TS4846	TS4846	0.25	0.25	LionOne-153	SU12219992	03-Oct-2012
TUDDH-350	REP TS4946	TS4946	0.25	0.25	LionOne-153	SU12219992	03-Oct-2012
TUDDH-350	REP TS5053	TS5053	0.25	0.25	LionOne-153	SU12219992	03-Oct-2012
TUDDH-350	REP TS5017	TS5017	0.25	0.25	LionOne-153	SU12219992	03-Oct-2012
TUDDH-350	REP TS4825	TS4825	0.5	0.25	LionOne-153	SU12219992	03-Oct-2012
TUDDH-350	REP TS4738	TS4738	0.25	0.7	LionOne-153	SU12219992	03-Oct-2012
TUDDH-350	REP TS4810	TS4810	0.25	0.5	LionOne-153	SU12219992	03-Oct-2012

HOLEID	CHECKID	SAMPLEID	ORIGINAL VALUE	CHECK VALUE	DESPATCHNO	LABJOBNO	RETURNDATE
TUDDH-350	REP TS5032	TS5032	0.25	0.25	LionOne-153	SU12219992	03-Oct-2012
TUDDH-350	REP TS4718	TS4718	0.25	0.25	LionOne-153	SU12219992	03-Oct-2012
TUDDH-350	REP TS4789	TS4789	0.25	0.25	LionOne-153	SU12219992	03-Oct-2012
TUDDH-351	REP TS8166	TS8166	1.4	1.4	LionOne-191	SU13043668	25-Mar-2013
TUDDH-351	REP TS8293	TS8293	1.6	1.3	LionOne-191	SU13043668	25-Mar-2013
TUDDH-351	REP TS8237	TS8237	2.1	2.2	LionOne-191	SU13043668	25-Mar-2013
TUDDH-351	REP TS8186	TS8186	1.2	1.1	LionOne-191	SU13043668	25-Mar-2013
TUDDH-351	REP TS8222	TS8222	1.7	1.8	LionOne-191	SU13043668	25-Mar-2013
TUDDH-351	REP TS8142	TS8142	1.7	1.8	LionOne-191	SU13043668	25-Mar-2013
TUDDH-351	REP TS8258	TS8258	2	2	LionOne-191	SU13043668	25-Mar-2013
TUDDH-351	REP TS8151	TS8151	1.3	1.5	LionOne-191	SU13043668	25-Mar-2013
TUDDH-351	REP TS8273	TS8273	0.25	0.25	LionOne-191	SU13043668	25-Mar-2013
TUDDH-352	REP TS5902	TS5902	0.25	0.25	LionOne-159	SU12253091	13-Nov-2012
TUDDH-352	REP TS6010	TS6010	0.25	0.25	LionOne-160	SU12253094	19-Nov-2012
TUDDH-352	REP TS5886	TS5886	0.25	0.25	LionOne-159	SU12253091	13-Nov-2012
TUDDH-352	REP TS5959	TS5959	0.25	0.25	LionOne-160	SU12253094	19-Nov-2012
TUDDH-352	REP TS6115	TS6115	0.25	0.25	LionOne-161	SU12253099	28-Nov-2012
TUDDH-352	REP TS6079	TS6079	0.5	0.25	LionOne-161	SU12253099	28-Nov-2012
TUDDH-352	REP TS5994	TS5994	0.25	0.25	LionOne-160	SU12253094	19-Nov-2012
TUDDH-352	REP TS6045	TS6045	0.6	0.5	LionOne-160	SU12253094	19-Nov-2012
TUDDH-352	REP TS5866	TS5866	0.25	0.25	LionOne-159	SU12253091	13-Nov-2012
TUDDH-352	REP TS6095	TS6095	0.25	0.25	LionOne-161	SU12253099	28-Nov-2012
TUDDH-352	REP TS5937	TS5937	0.25	0.25	LionOne-159	SU12253091	13-Nov-2012
TUDDH-352	REP TS5974	TS5974	0.25	0.25	LionOne-160	SU12253094	19-Nov-2012
TUDDH-352	REP TS6030	TS6030	1.2	1.3	LionOne-160	SU12253094	19-Nov-2012
TUDDH-353	REP TS6423	TS6423	0.25	0.5	LionOne-167	SU12275513	11-Dec-2012
TUDDH-353	REP TS6922	TS6922	0.25	0.25	LionOne-174	SU12289167	16-Jan-2013
TUDDH-353	REP TS6529	TS6529	0.25	0.25	LionOne-169	SU12279248	17-Dec-2012
TUDDH-353	REP TS6621	TS6621	0.7	1.1	LionOne-169	SU12279248	17-Dec-2012
TUDDH-353	REP TS6459	TS6459	0.25	0.25	LionOne-167	SU12275513	11-Dec-2012
TUDDH-353	REP TS6483	TS6483	0.25	0.25	LionOne-167	SU12275513	11-Dec-2012
TUDDH-353	REP TS6937	TS6937	0.5	0.25	LionOne-174	SU12289167	16-Jan-2013
TUDDH-353	REP TS6377	TS6377	3.7	3.1	LionOne-167	SU12275513	11-Dec-2012
TUDDH-353	REP TS6902	TS6902	0.25	0.25	LionOne-174	SU12289167	16-Jan-2013
TUDDH-353	REP TS6549/TS6550	TS6549/TS6550	0.5	0.25	LionOne-169	SU12279248	17-Dec-2012
TUDDH-353	REP TS6565	TS6565	0.25	0.25	LionOne-169	SU12279248	17-Dec-2012
TUDDH-353	REP TS6866	TS6866	0.25	0.25	LionOne-174	SU12289167	16-Jan-2013
TUDDH-353	REP TS6405	TS6405	0.25	0.25	LionOne-167	SU12275513	11-Dec-2012
TUDDH-353	REP TS6498	TS6498	0.6	0.25	LionOne-167	SU12275513	11-Dec-2012
TUDDH-353	REP TS6397	TS6397	0.25	0.6	LionOne-167	SU12275513	11-Dec-2012
TUDDH-353	REP TS6973	TS6973	0.25	0.25	LionOne-174	SU12289167	16-Jan-2013
TUDDH-353	REP TS6958	TS6958	0.25	0.25	LionOne-174	SU12289167	16-Jan-2013
TUDDH-353	REP TS6408	TS6408	0.25	0.25	LionOne-167	SU12275513	11-Dec-2012
TUDDH-353	REP TS6585	TS6585	0.25	0.25	LionOne-169	SU12279248	17-Dec-2012
TUDDH-353	REP TS6882	TS6882	0.25	0.5	LionOne-174	SU12289167	16-Jan-2013
TUDDH-353	REP TS6601	TS6601	1.4	1.2	LionOne-169	SU12279248	17-Dec-2012
TUDDH-353	REP TS6357	TS6357	0.25	0.25	LionOne-167	SU12275513	11-Dec-2012
TUDDH-353	REP TS6443	TS6443	0.25	0.25	LionOne-167	SU12275513	11-Dec-2012

HOLEID	CHECKID	SAMPLEID	ORIGINAL VALUE	CHECK VALUE	DESPATCHNO	LABJOBNO	RETURNDATE
TUDDH-353	REP TS6519	TS6519	0.25	0.25	LionOne-167	SU12275513	11-Dec-2012
TUDDH-354	REP TS7322	TS7322	0.25	0.25	LionOne-177	SU12297133	18-Jan-2013
TUDDH-354	REP TS7291	TS7291	0.25	0.25	LionOne-177	SU12297133	18-Jan-2013
TUDDH-354	REP TS7358	TS7358	0.25	0.25	LionOne-177	SU12297133	18-Jan-2013
TUDDH-354	REP TS7222	TS7222	0.5	0.25	LionOne-177	SU12297133	18-Jan-2013
TUDDH-354	REP TS7378	TS7378	0.25	0.25	LionOne-177	SU12297133	18-Jan-2013
TUDDH-354	REP TS7207	TS7207	2	2.1	LionOne-177	SU12297133	18-Jan-2013
TUDDH-354	REP TS7256	TS7256	0.25	0.25	LionOne-177	SU12297133	18-Jan-2013
TUDDH-354	REP TS7343	TS7343	0.25	0.25	LionOne-177	SU12297133	18-Jan-2013
TUDDH-354	REP TS7241	TS7241	0.25	0.25	LionOne-177	SU12297133	18-Jan-2013
TUDDH-354	REP TS7313	TS7313	0.25	0.25	LionOne-177	SU12297133	18-Jan-2013
TUDDH-355	REP TS008523	TS008523	0.6	0.5	LionOne-192	SU13045940	26-Mar-2013
TUDDH-355	REP TS008452	TS008452	1.3	1.3	LionOne-192	SU13045940	26-Mar-2013
TUDDH-355	REP TS008309	TS008309	1.4	1.5	LionOne-192	SU13045940	26-Mar-2013
TUDDH-355	REP TS008365	TS008365	1.7	1.4	LionOne-192	SU13045940	26-Mar-2013
TUDDH-355	REP TS008508	TS008508	1.2	1	LionOne-192	SU13045940	26-Mar-2013
TUDDH-355	REP TS008416	TS008416	1.6	1.6	LionOne-192	SU13045940	26-Mar-2013
TUDDH-355	REP TS008401	TS008401	2	1.8	LionOne-192	SU13045940	26-Mar-2013
TUDDH-355	REP TS008345	TS008345	1.6	1.8	LionOne-192	SU13045940	26-Mar-2013
TUDDH-355	REP TS008487	TS008487	1.6	1.5	LionOne-192	SU13045940	26-Mar-2013
TUDDH-355	REP TS008329	TS008329	1.6	1.5	LionOne-192	SU13045940	26-Mar-2013
TUDDH-355	REP TS008380	TS008380	1	1.1	LionOne-192	SU13045940	26-Mar-2013
TUDDH-355	REP TS008543	TS008543	0.6	0.6	LionOne-192	SU13045940	26-Mar-2013
TUDDH-355	REP TS008436	TS008436	2	2	LionOne-192	SU13045940	26-Mar-2013
TUDDH-355	REP TS008472	TS008472	0.25	0.25	LionOne-192	SU13045940	26-Mar-2013
TUDDH-356	REP TS7135	TS7135	0.25	0.25	LionOne-176	SU12297132	16-Jan-2013
TUDDH-356	REP TS7394	TS7394	1.5	1.4	LionOne-178	SU13005905	25-Jan-2013
TUDDH-356	REP TS7186	TS7186	0.25	0.25	LionOne-176	SU12297132	16-Jan-2013
TUDDH-356	REP TS7115	TS7115	0.25	0.25	LionOne-176	SU12297132	16-Jan-2013
TUDDH-357	REP TS6636	TS6636	1.3	1	LionOne-170	SU12279249	17-Dec-2012
TUDDH-357	REP TS6672	TS6672	0.25	0.25	LionOne-170	SU12279249	17-Dec-2012
TUDDH-357	REP TS6688	TS6688	0.25	0.25	LionOne-172	SU12282397	08-Jan-2013
TUDDH-357	REP TS6709	TS6709	0.25	0.25	LionOne-172	SU12282397	08-Jan-2013
TUDDH-357	REP TS6760	TS6760	0.25	0.25	LionOne-172	SU12282397	08-Jan-2013
TUDDH-357	REP TS6657	TS6657	1.3	1.1	LionOne-170	SU12279249	17-Dec-2012
TUDDH-357	REP TS6780	TS6780	0.25	0.25	LionOne-172	SU12282397	08-Jan-2013
TUDDH-357	REP TS6724	TS6724	0.25	0.25	LionOne-172	SU12282397	08-Jan-2013
TUDDH-358	REP TS008872	TS008872	2.5	2.3	LionOne-194	SU13050320	05-Apr-2013
TUDDH-358	REP TS008658	TS008658	0.9	1.1	LionOne-194	SU13050320	05-Apr-2013
TUDDH-358	REP TS008607	TS008607	2	1.8	LionOne-194	SU13050320	05-Apr-2013
TUDDH-358	REP TS008586	TS008586	1.8	1.7	LionOne-194	SU13050320	05-Apr-2013
TUDDH-358	REP TS008999/TS009000	TS008999/TS009000	0.8	0.7	LionOne-194	SU13050320	05-Apr-2013
TUDDH-358	REP TS008693	TS008693	0.9	0.9	LionOne-194	SU13050320	05-Apr-2013
TUDDH-358	REP TS008622	TS008622	1	1	LionOne-194	SU13050320	05-Apr-2013
TUDDH-358	REP TS008892	TS008892	2	2	LionOne-194	SU13050320	05-Apr-2013
TUDDH-358	REP TS008785	TS008785	1.4	1.2	LionOne-194	SU13050320	05-Apr-2013
TUDDH-358	REP TS008678	TS008678	0.9	0.9	LionOne-194	SU13050320	05-Apr-2013
TUDDH-358	REP TS008714	TS008714	1.2	1.2	LionOne-194	SU13050320	05-Apr-2013

HOLEID	CHECKID	SAMPLEID	ORIGINAL VALUE	CHECK VALUE	DESPATCHNO	LABJOBNO	RETURNDATE
TUDDH-358	REP TS008821	TS008821	1.1	1	LionOne-194	SU13050320	05-Apr-2013
TUDDH-358	REP TS008964	TS008964	1.1	0.9	LionOne-194	SU13050320	05-Apr-2013
TUDDH-358	REP TS008551	TS008551	1.8	1.7	LionOne-194	SU13050320	05-Apr-2013
TUDDH-358	REP TS008749/TS008750	TS008749/TS008750	1	1	LionOne-194	SU13050320	05-Apr-2013
TUDDH-358	REP TS008765	TS008765	1	1.1	LionOne-194	SU13050320	05-Apr-2013
TUDDH-358	REP TS008729	TS008729	0.9	1.3	LionOne-194	SU13050320	05-Apr-2013
TUDDH-358	REP TS008836	TS008836	1.6	1.4	LionOne-194	SU13050320	05-Apr-2013
TUDDH-358	REP TS008801	TS008801	1	1	LionOne-194	SU13050320	05-Apr-2013
TUDDH-358	REP TS008857	TS008857	2.1	2.2	LionOne-194	SU13050320	05-Apr-2013
TUDDH-358	REP TS008908	TS008908	1	1.1	LionOne-194	SU13050320	05-Apr-2013
TUDDH-358	REP TS008928	TS008928	1.1	1.3	LionOne-194	SU13050320	05-Apr-2013
TUDDH-358	REP TS008571	TS008571	1.5	1.5	LionOne-194	SU13050320	05-Apr-2013
TUDDH-358	REP TS009015	TS009015	1.3	1.2	LionOne-194	SU13050320	05-Apr-2013
TUDDH-359	REP TS009172	TS009172	1.6	0.8	LionOne-196	SU13050328	10-Apr-2013
TUDDH-359	REP TS009208	TS009208	1	1	LionOne-196	SU13050328	10-Apr-2013
TUDDH-359	REP TS009476	TS009476	0.9	0.7	LionOne-196	SU13050328	10-Apr-2013
TUDDH-359	REP TS009192	TS009192	1.1	0.9	LionOne-196	SU13050328	10-Apr-2013
TUDDH-359	REP TS009388	TS009388	0.9	1.1	LionOne-196	SU13050328	10-Apr-2013
TUDDH-359	REP TS009136	TS009136	0.8	0.9	LionOne-196	SU13050328	10-Apr-2013
TUDDH-359	REP TS009101	TS009101	2	2.2	LionOne-196	SU13050328	10-Apr-2013
TUDDH-359	REP TS009085	TS009085	1.3	1.5	LionOne-196	SU13050328	10-Apr-2013
TUDDH-359	REP TS009029	TS009029	1.3	1.4	LionOne-196	SU13050328	10-Apr-2013
TUDDH-359	REP TS009439	TS009439	1.4	1.6	LionOne-196	SU13050328	10-Apr-2013
TUDDH-359	REP TS009065	TS009065	2.1	2	LionOne-196	SU13050328	10-Apr-2013
TUDDH-359	REP TS009121	TS009121	2	2.2	LionOne-196	SU13050328	10-Apr-2013
TUDDH-359	REP TS009353	TS009353	1.1	0.8	LionOne-196	SU13050328	10-Apr-2013
TUDDH-359	REP TS009368	TS009368	1.1	1.6	LionOne-196	SU13050328	10-Apr-2013
TUDDH-359	REP TS009157	TS009157	1.1	0.9	LionOne-196	SU13050328	10-Apr-2013
TUDDH-359	REP TS009049/TS009050	TS009049/TS009050	2.1	2	LionOne-196	SU13050328	10-Apr-2013
TUDDH-359	REP TS009424	TS009424	1	0.9	LionOne-196	SU13050328	10-Apr-2013
TUDDH-359	REP TS009404	TS009404	0.9	1	LionOne-196	SU13050328	10-Apr-2013
TUDDH-359	REP TS009461	TS009461	3.1	3.2	LionOne-196	SU13050328	10-Apr-2013
TUDDH-360	REP TS5567	TS5567	0.25	0.25	LionOne-158	SU12244083	06-Nov-2012
TUDDH-360	REP TS5849/TS5850	TS5849/TS5850	0.25	0.25	LionOne-158	SU12244083	06-Nov-2012
TUDDH-360	REP TS5546	TS5546	0.25	2.9	LionOne-158	SU12244083	06-Nov-2012
TUDDH-360	REP TS5799	TS5799	0.25	0.25	LionOne-158	SU12244083	06-Nov-2012
TUDDH-360	REP TS5814	TS5814	0.5	0.25	LionOne-158	SU12244083	06-Nov-2012
TUDDH-360	REP TS5834	TS5834	0.8	0.25	LionOne-158	SU12244083	06-Nov-2012
TUDDH-360	REP TS5582	TS5582	0.25	0.25	LionOne-158	SU12244083	06-Nov-2012
TUDDH-361	REP TS6325	TS6325	0.25	0.25	LionOne-166	SU12275511	11-Dec-2012
TUDDH-361	REP TS6260	TS6260	0.25	0.5	LionOne-164	SU12271212	03-Dec-2012
TUDDH-361	REP TS6182	TS6182	0.25	0.25	LionOne-162	SU12261342	28-Nov-2012
TUDDH-361	REP TS6202	TS6202	0.25	0.25	LionOne-162	SU12261342	28-Nov-2012
TUDDH-361	REP TS6224	TS6224	0.25	0.25	LionOne-164	SU12271212	03-Dec-2012
TUDDH-361	REP TS6310	TS6310	0.25	0.25	LionOne-166	SU12275511	11-Dec-2012
TUDDH-361	REP TS6462	TS6462	0.25	0.25	LionOne-166	SU12275511	11-Dec-2012
TUDDH-361	REP TS6290	TS6290	0.25	0.25	LionOne-164	SU12271212	03-Dec-2012

HOLEID	CHECKID	SAMPLEID	ORIGINAL VALUE	CHECK VALUE	DESPATCHNO	LABJOBNO	RETURNDATE
TUDDH-361	REP TS6270	TS6270	0.25	0.25	LionOne-164	SU12271212	03-Dec-2012
TUDDH-361	REP TS6239	TS6239	0.25	0.5	LionOne-164	SU12271212	03-Dec-2012
TUDDH-361	REP TS6146	TS6146	0.25	0.25	LionOne-162	SU12261342	28-Nov-2012
TUDDH-361	REP TS6222	TS6222	0.25	0.25	LionOne-162	SU12261342	28-Nov-2012
TUDDH-361	REP TS6126	TS6126	0.25	0.25	LionOne-162	SU12261342	28-Nov-2012
TUDDH-361	REP TS6162	TS6162	0.25	0.25	LionOne-162	SU12261342	28-Nov-2012
TUDDH-362	REP TS009260	TS009260	1.9	1.8	LionOne-197	SU13056841	09-Apr-2013
TUDDH-362	REP TS009333	TS009333	1.3	1.1	LionOne-197	SU13056841	09-Apr-2013
TUDDH-362	REP TS009275	TS009275	2	1.9	LionOne-197	SU13056841	09-Apr-2013
TUDDH-362	REP TS009240	TS009240	1.5	1.5	LionOne-197	SU13056841	09-Apr-2013
TUDDH-362	REP TS009311	TS009311	0.9	0.8	LionOne-197	SU13056841	09-Apr-2013
TUDDH-362	REP TS009295	TS009295	2	1.9	LionOne-197	SU13056841	09-Apr-2013
TUDDH-362	REP TS009224	TS009224	1.3	1.1	LionOne-197	SU13056841	09-Apr-2013
TUDDH-363	REP TS009503	TS009503	1.5	1.2	LionOne-199	SU13056849	23-Apr-2013
TUDDH-363	REP TS009594	TS009594	0.8	0.9	LionOne-199	SU13056849	23-Apr-2013
TUDDH-363	REP TS009523	TS009523	1.8	1.8	LionOne-199	SU13056849	23-Apr-2013
TUDDH-363	REP TS009574	TS009574	1.2	1.1	LionOne-199	SU13056849	23-Apr-2013
TUDDH-363	REP TS009610	TS009610	0.7	0.8	LionOne-199	SU13056849	23-Apr-2013
TUDDH-363	REP TS009538	TS009538	2	2	LionOne-199	SU13056849	23-Apr-2013
TUDDH-363	REP TS009559	TS009559	1.9	2.4	LionOne-199	SU13056849	23-Apr-2013
TUDDH-364	REP TS009926	TS009926	1.2	1.4	LionOne-201	SU13065891	29-Apr-2013
TUDDH-364	REP TS009666	TS009666	1.6	1.4	LionOne-200	SU13065890	23-Apr-2013
TUDDH-364	REP TS009906	TS009906	0.6	0.5	LionOne-201	SU13065891	29-Apr-2013
TUDDH-364	REP TS009645	TS009645	2.1	2.2	LionOne-200	SU13065890	23-Apr-2013
TUDDH-364	REP TS009794	TS009794	0.8	0.9	LionOne-201	SU13065891	29-Apr-2013
TUDDH-364	REP TS009630	TS009630	2.1	2.1	LionOne-200	SU13065890	23-Apr-2013
TUDDH-364	REP TS009941	TS009941	1.1	1.2	LionOne-201	SU13065891	29-Apr-2013
TUDDH-364	REP TS009977	TS009977	0.6	0.9	LionOne-201	SU13065891	29-Apr-2013
TUDDH-364	REP TS009834	TS009834	0.6	0.8	LionOne-201	SU13065891	29-Apr-2013
TUDDH-364	REP TS009870	TS009870	2	2	LionOne-201	SU13065891	29-Apr-2013
TUDDH-364	REP TS009759	TS009759	0.7	0.5	LionOne-201	SU13065891	29-Apr-2013
TUDDH-364	REP TS009819	TS009819	1.9	1.9	LionOne-201	SU13065891	29-Apr-2013
TUDDH-364	REP TS009799	TS009799	1.6	1.6	LionOne-201	SU13065891	29-Apr-2013
TUDDH-364	REP TS009962	TS009962	0.8	1	LionOne-201	SU13065891	29-Apr-2013
TUDDH-364	REP TS009717	TS009717	0.5	0.25	LionOne-201	SU13065891	29-Apr-2013
TUDDH-364	REP TS009702	TS009702	0.5	0.25	LionOne-200	SU13065890	23-Apr-2013
TUDDH-364	REP TS009855	TS009855	0.8	0.6	LionOne-201	SU13065891	29-Apr-2013
TUDDH-364	REP TS009681	TS009681	0.25	0.5	LionOne-200	SU13065890	23-Apr-2013
TUDDH-364	REP TS009890	TS009890	2.5	2.5	LionOne-201	SU13065891	29-Apr-2013
TUDDH-364	REP TS010215	TS010215	0.5	0.5	LionOne-201	SU13065891	29-Apr-2013
TUDDH-364	REP TS009779	TS009779	1.9	1.9	LionOne-201	SU13065891	29-Apr-2013
TUDDH-364	REP TS010230	TS010230	1.3	1.4	LionOne-201	SU13065891	29-Apr-2013
TUDDH-365	REP TS010186	TS010186	4.6	4.3	LionOne-203	SU13065895	03-May-2013
TUDDH-365	REP TS010059	TS010059	1.8	1.7	LionOne-203	SU13065895	03-May-2013
TUDDH-365	REP TS010287	TS010287	1.2	1.2	LionOne-203	SU13065895	03-May-2013
TUDDH-365	REP TS010272	TS010272	1.5	1.4	LionOne-203	SU13065895	03-May-2013
TUDDH-365	REP TS010130	TS010130	2.6	2.3	LionOne-203	SU13065895	03-May-2013
TUDDH-365	REP TS010151	TS010151	1.6	1.4	LionOne-203	SU13065895	03-May-2013

HOLEID	CHECKID	SAMPLEID	ORIGINAL VALUE	CHECK VALUE	DESPATCHNO	LABJOBNO	RETURNDATE
TUDDH-365	REP TS010343	TS010343	1	0.9	LionOne-203	SU13065895	03-May-2013
TUDDH-365	REP TS010390	TS010390	1.1	1.2	LionOne-203	SU13065895	03-May-2013
TUDDH-365	REP TS010166	TS010166	1.9	2	LionOne-203	SU13065895	03-May-2013
TUDDH-365	REP TS010323	TS010323	0.7	1.1	LionOne-203	SU13065895	03-May-2013
TUDDH-365	REP TS010023	TS010023	1	0.7	LionOne-203	SU13065895	03-May-2013
TUDDH-365	REP TS010094	TS010094	2.3	2	LionOne-203	SU13065895	03-May-2013
TUDDH-365	REP TS010115	TS010115	2.1	2.2	LionOne-203	SU13065895	03-May-2013
TUDDH-365	REP TS010379	TS010379	0.8	0.9	LionOne-203	SU13065895	03-May-2013
TUDDH-365	REP TS010044	TS010044	1.1	1	LionOne-203	SU13065895	03-May-2013
TUDDH-365	REP TS009987	TS009987	1.1	0.8	LionOne-203	SU13065895	03-May-2013
TUDDH-365	REP TS010252	TS010252	1.7	1.7	LionOne-203	SU13065895	03-May-2013
TUDDH-365	REP TS010008	TS010008	0.9	0.9	LionOne-203	SU13065895	03-May-2013
TUDDH-365	REP TS010308	TS010308	1	0.9	LionOne-203	SU13065895	03-May-2013
TUDDH-365	REP TS010359	TS010359	0.6	0.25	LionOne-203	SU13065895	03-May-2013
TUDDH-365	REP TS010079	TS010079	100	100	LionOne-203	SU13065895	03-May-2013
TUDDH-366	REP TS010902	TS010902	0.25	0.25	LionOne-206	SU13072577	17-May-2013
TUDDH-366	REP TS010595	TS010595	0.9	0.7	LionOne-206	SU13072577	17-May-2013
TUDDH-366	REP TS010723	TS010723	1.2	0.9	LionOne-206	SU13072577	17-May-2013
TUDDH-366	REP TS010416	TS010416	0.8	1	LionOne-206	SU13072577	17-May-2013
TUDDH-366	REP TS010452	TS010452	0.9	0.8	LionOne-206	SU13072577	17-May-2013
TUDDH-366	REP TS010973	TS010973	1	1.2	LionOne-206	SU13072577	17-May-2013
TUDDH-366	REP TS010953	TS010953	0.8	1	LionOne-206	SU13072577	17-May-2013
TUDDH-366	REP TS010686	TS010686	0.25	0.25	LionOne-206	SU13072577	17-May-2013
TUDDH-366	REP TS011060	TS011060	0.9	1	LionOne-206	SU13072577	17-May-2013
TUDDH-366	REP TS010559	TS010559	1.1	1.2	LionOne-206	SU13072577	17-May-2013
TUDDH-366	REP TS011044	TS011044	1	1.2	LionOne-206	SU13072577	17-May-2013
TUDDH-366	REP TS011009	TS011009	0.9	0.9	LionOne-206	SU13072577	17-May-2013
TUDDH-366	REP TS011095	TS011095	0.25	0.25	LionOne-206	SU13072577	17-May-2013
TUDDH-366	REP TS010579	TS010579	1	1.2	LionOne-206	SU13072577	17-May-2013
TUDDH-366	REP TS010487	TS010487	0.8	1.1	LionOne-206	SU13072577	17-May-2013
TUDDH-366	REP TS010881	TS010881	0.25	0.25	LionOne-206	SU13072577	17-May-2013
TUDDH-366	REP TS011201	TS011201	0.25	0.25	LionOne-206	SU13072577	17-May-2013
TUDDH-366	REP TS010615	TS010615	0.7	0.8	LionOne-206	SU13072577	17-May-2013
TUDDH-366	REP TS010917	TS010917	0.25	0.25	LionOne-206	SU13072577	17-May-2013
TUDDH-366	REP TS010937	TS010937	0.25	0.25	LionOne-206	SU13072577	17-May-2013
TUDDH-366	REP TS010472	TS010472	23.9	22.7	LionOne-206	SU13072577	17-May-2013
TUDDH-366	REP TS011080	TS011080	0.6	0.8	LionOne-206	SU13072577	17-May-2013
TUDDH-366	REP TS011116	TS011116	0.25	0.25	LionOne-206	SU13072577	17-May-2013
TUDDH-366	REP TS010774	TS010774	0.25	0.25	LionOne-206	SU13072577	17-May-2013
TUDDH-366	REP TS010666	TS010666	0.25	0.25	LionOne-206	SU13072577	17-May-2013
TUDDH-366	REP TS011216	TS011216	1.2	1.1	LionOne-206	SU13072577	17-May-2013
TUDDH-366	REP TS010651	TS010651	0.25	0.25	LionOne-206	SU13072577	17-May-2013
TUDDH-366	REP TS010759	TS010759	1	1.2	LionOne-206	SU13072577	17-May-2013
TUDDH-366	REP TS010830	TS010830	0.25	0.25	LionOne-206	SU13072577	17-May-2013
TUDDH-366	REP TS010523	TS010523	0.7	0.6	LionOne-206	SU13072577	17-May-2013
TUDDH-366	REP TS010988	TS010988	0.9	0.8	LionOne-206	SU13072577	17-May-2013
TUDDH-366	REP TS010702	TS010702	0.9	0.8	LionOne-206	SU13072577	17-May-2013
TUDDH-366	REP TS010866	TS010866	0.25	0.25	LionOne-206	SU13072577	17-May-2013

HOLEID	CHECKID	SAMPLEID	ORIGINAL VALUE	CHECK VALUE	DESPATCHNO	LABJOBNO	RETURNDATE
TUDDH-366	REP TS011236	TS011236	1	1	LionOne-206	SU13072577	17-May-2013
TUDDH-366	REP TS010508	TS010508	1.1	0.9	LionOne-206	SU13072577	17-May-2013
TUDDH-366	REP TS011024	TS011024	1.1	1.3	LionOne-206	SU13072577	17-May-2013
TUDDH-366	REP TS010794	TS010794	0.25	0.25	LionOne-206	SU13072577	17-May-2013
TUDDH-366	REP TS010845	TS010845	0.25	0.25	LionOne-206	SU13072577	17-May-2013
TUDDH-366	REP TS010630	TS010630	0.25	0.25	LionOne-206	SU13072577	17-May-2013
TUDDH-366	REP TS010543	TS010543	0.7	0.8	LionOne-206	SU13072577	17-May-2013
TUDDH-366	REP TS010810	TS010810	0.25	0.25	LionOne-206	SU13072577	17-May-2013
TUDDH-366	REP TS011132	TS011132	0.25	0.25	LionOne-206	SU13072577	17-May-2013
TUDDH-367	REP TS011269	TS011269	0.25	0.25	LionOne-207	SU13074990	17-May-2013
TUDDH-367	REP TS011412	TS011412	0.9	1.3	LionOne-207	SU13074990	17-May-2013
TUDDH-367	REP TS011447/TS011448	TS011447/TS011448	0.25	0.25	LionOne-207	SU13074990	17-May-2013
TUDDH-367	REP TS011519	TS011519	0.25	0.25	LionOne-207	SU13074990	17-May-2013
TUDDH-367	REP TS011534	TS011534	0.25	0.25	LionOne-207	SU13074990	17-May-2013
TUDDH-367	REP TS011199	TS011199	0.25	0.25	LionOne-207	SU13074990	17-May-2013
TUDDH-367	REP TS011284	TS011284	0.25	0.25	LionOne-207	SU13074990	17-May-2013
TUDDH-367	REP TS011626	TS011626	0.8	0.9	LionOne-207	SU13074990	17-May-2013
TUDDH-367	REP TS011483	TS011483	0.25	0.25	LionOne-207	SU13074990	17-May-2013
TUDDH-367	REP TS011662	TS011662	1.1	0.9	LionOne-207	SU13074990	17-May-2013
TUDDH-367	REP TS011356	TS011356	0.25	0.25	LionOne-207	SU13074990	17-May-2013
TUDDH-367	REP TS011163	TS011163	0.25	0.25	LionOne-207	SU13074990	17-May-2013
TUDDH-367	REP TS011427	TS011427	0.25	0.25	LionOne-207	SU13074990	17-May-2013
TUDDH-367	REP TS011499	TS011499	0.25	0.25	LionOne-207	SU13074990	17-May-2013
TUDDH-367	REP TS011697/TS011698	TS011697/TS011698	0.8	0.9	LionOne-207	SU13074990	17-May-2013
TUDDH-367	REP TS011710	TS011710	1	1	LionOne-207	SU13074990	17-May-2013
TUDDH-367	REP TS011376	TS011376	0.25	0.25	LionOne-207	SU13074990	17-May-2013
TUDDH-367	REP TS011305	TS011305	0.25	0.25	LionOne-207	SU13074990	17-May-2013
TUDDH-367	REP TS011590	TS011590	0.25	0.25	LionOne-207	SU13074990	17-May-2013
TUDDH-367	REP TS011641	TS011641	0.9	0.7	LionOne-207	SU13074990	17-May-2013
TUDDH-367	REP TS011183	TS011183	0.25	0.5	LionOne-207	SU13074990	17-May-2013
TUDDH-367	REP TS011463	TS011463	0.25	0.25	LionOne-207	SU13074990	17-May-2013
TUDDH-367	REP TS011391	TS011391	1.3	1.2	LionOne-207	SU13074990	17-May-2013
TUDDH-367	REP TS011340	TS011340	0.25	0.25	LionOne-207	SU13074990	17-May-2013
TUDDH-367	REP TS011677	TS011677	1.3	1.1	LionOne-207	SU13074990	17-May-2013
TUDDH-367	REP TS011606	TS011606	1.2	1.2	LionOne-207	SU13074990	17-May-2013
TUDDH-367	REP TS011320	TS011320	0.25	0.25	LionOne-207	SU13074990	17-May-2013
TUDDH-368	REP TS011778	TS011778	0.25	0.25	LionOne-209	SU13080001	23-May-2013
TUDDH-368	REP TS011742	TS011742	0.25	0.25	LionOne-209	SU13080001	23-May-2013
TUDDH-368	REP TS012029	TS012029	0.25	0.25	LionOne-209	SU13080001	23-May-2013
TUDDH-368	REP TS012009	TS012009	0.25	0.25	LionOne-209	SU13080001	23-May-2013
TUDDH-368	REP TS011973	TS011973	0.25	0.25	LionOne-209	SU13080001	23-May-2013
TUDDH-368	REP TS011793	TS011793	1.8	1.9	LionOne-209	SU13080001	23-May-2013
TUDDH-368	REP TS011922	TS011922	0.25	0.25	LionOne-209	SU13080001	23-May-2013
TUDDH-368	REP TS012065	TS012065	0.25	0.25	LionOne-209	SU13080001	23-May-2013
TUDDH-368	REP TS011958	TS011958	0.25	0.25	LionOne-209	SU13080001	23-May-2013
TUDDH-368	REP TS011829	TS011829	0.25	0.25	LionOne-209	SU13080001	23-May-2013
TUDDH-368	REP TS011885	TS011885	0.25	0.25	LionOne-209	SU13080001	23-May-2013

HOLEID	CHECKID	SAMPLEID	ORIGINAL VALUE	CHECK VALUE	DESPATCHNO	LABJOBNO	RETURNDATE
TUDDH-368	REP TS011850	TS011850	0.25	0.25	LionOne-209	SU13080001	23-May-2013
TUDDH-368	REP TS011937	TS011937	0.25	0.25	LionOne-209	SU13080001	23-May-2013
TUDDH-368	REP TS011902	TS011902	0.25	0.25	LionOne-209	SU13080001	23-May-2013
TUDDH-368	REP TS011721	TS011721	0.25	0.25	LionOne-209	SU13080001	23-May-2013
TUDDH-368	REP TS011865	TS011865	0.25	0.25	LionOne-209	SU13080001	23-May-2013
TUDDH-368	REP TS012044	TS012044	0.25	0.25	LionOne-209	SU13080001	23-May-2013
TUDDH-369	REP TS012140	TS012140	0.25	0.25	LionOne-210	SU13080005	30-May-2013
TUDDH-369	REP TS012105	TS012105	0.25	0.25	LionOne-210	SU13080005	30-May-2013
TUDDH-369	REP TS012120	TS012120	0.25	0.25	LionOne-210	SU13080005	30-May-2013
TUDDH-369	REP TS012176	TS012176	0.25	0.25	LionOne-210	SU13080005	30-May-2013
TUDDH-369	REP TS012191/TS012192	TS012191/TS012192	0.25	0.25	LionOne-210	SU13080005	30-May-2013
TUDDH-369	REP TS012156	TS012156	0.25	0.25	LionOne-210	SU13080005	30-May-2013
TUDDH-370	REP TS012236	TS012236	0.9	1	LionOne-212	SU13085886	07-Jun-2013
TUDDH-370	REP TS012271	TS012271	0.9	0.8	LionOne-212	SU13085886	07-Jun-2013
TUDDH-370	REP TS012251	TS012251	0.25	0.6	LionOne-212	SU13085886	07-Jun-2013
TUDDH-370	REP TS012286	TS012286	0.9	1	LionOne-212	SU13085886	07-Jun-2013
TUDDH-370	REP TS012306	TS012306	0.9	1	LionOne-212	SU13085886	07-Jun-2013
TUDDH-370	REP TS012216	TS012216	0.25	0.25	LionOne-212	SU13085886	07-Jun-2013
TUDDH-371	REP TS012621	TS012621	0.25	0.5	LionOne-213	SU13094511	07-Jun-2013
TUDDH-371	REP TS012636	TS012636	0.25	0.25	LionOne-213	SU13094511	07-Jun-2013
TUDDH-371	REP TS012671	TS012671	1.1	1.2	LionOne-213	SU13094511	07-Jun-2013
TUDDH-371	REP TS012356	TS012356	0.9	1	LionOne-213	SU13094511	07-Jun-2013
TUDDH-371	REP TS012411	TS012411	1.5	1.5	LionOne-213	SU13094511	07-Jun-2013
TUDDH-371	REP TS012726	TS012726	0.25	0.5	LionOne-213	SU13094511	07-Jun-2013
TUDDH-371	REP TS012691	TS012691	0.6	0.8	LionOne-213	SU13094511	07-Jun-2013
TUDDH-371	REP TS012481	TS012481	1.1	1.8	LionOne-213	SU13094511	07-Jun-2013
TUDDH-371	REP TS012706	TS012706	0.9	0.9	LionOne-213	SU13094511	07-Jun-2013
TUDDH-371	REP TS012461	TS012461	1.5	1.3	LionOne-213	SU13094511	07-Jun-2013
TUDDH-371	REP TS012341	TS012341	1.1	0.9	LionOne-213	SU13094511	07-Jun-2013
TUDDH-371	REP TS012741	TS012741	1	1.1	LionOne-213	SU13094511	07-Jun-2013
TUDDH-371	REP TS012566	TS012566	13.1	13.3	LionOne-213	SU13094511	07-Jun-2013
TUDDH-371	REP TS012426	TS012426	1.8	1.6	LionOne-213	SU13094511	07-Jun-2013
TUDDH-371	REP TS012516	TS012516	0.7	0.7	LionOne-213	SU13094511	07-Jun-2013
TUDDH-371	REP TS012586	TS012586	0.25	0.25	LionOne-213	SU13094511	07-Jun-2013
TUDDH-371	REP TS012656	TS012656	0.25	0.25	LionOne-213	SU13094511	07-Jun-2013
TUDDH-371	REP TS012376	TS012376	1	0.9	LionOne-213	SU13094511	07-Jun-2013
TUDDH-371	REP TS012446	TS012446	1.6	1.5	LionOne-213	SU13094511	07-Jun-2013
TUDDH-371	REP TS012531	TS012531	0.25	0.25	LionOne-213	SU13094511	07-Jun-2013
TUDDH-371	REP TS012551	TS012551	0.25	0.25	LionOne-213	SU13094511	07-Jun-2013
TUDDH-371	REP TS012321	TS012321	1	1	LionOne-213	SU13094511	07-Jun-2013
TUDDH-371	REP TS012601	TS012601	0.25	0.25	LionOne-213	SU13094511	07-Jun-2013
TUDDH-371	REP TS012496	TS012496	0.25	0.6	LionOne-213	SU13094511	07-Jun-2013
TUDDH-372	REP TS013728	TS013728	0.9	0.9	LionOne-228	SU13122945	24-Jul-2013
TUDDH-372	REP TS012780	TS012780	1	1	LionOne-214	SU13094516	18-Jun-2013
TUDDH-372	REP TS012919	TS012919	0.25	0.5	LionOne-214	SU13094516	18-Jun-2013
TUDDH-372	REP TS012800	TS012800	1.7	1.4	LionOne-214	SU13094516	18-Jun-2013
TUDDH-372	REP TS012940	TS012940	0.6	0.6	LionOne-214	SU13094516	18-Jun-2013
TUDDH-372	REP TS012885	TS012885	0.8	0.8	LionOne-214	SU13094516	18-Jun-2013

HOLEID	CHECKID	SAMPLEID	ORIGINAL VALUE	CHECK VALUE	DESPATCHNO	LABJOBNO	RETURNDATE
TUDDH-372	REP TS012850	TS012850	1.2	1.1	LionOne-214	SU13094516	18-Jun-2013
TUDDH-372	REP TS013713	TS013713	0.25	0.25	LionOne-227	SU13122942	25-Jul-2013
TUDDH-372	REP TS012815	TS012815	0.25	0.25	LionOne-214	SU13094516	18-Jun-2013
TUDDH-373	REP TS3360	TS3360	1.3	1.2	LionOne-215	SU13094519	21-Jun-2013
TUDDH-373	REP TS3431	TS3431	0.9	2	LionOne-215	SU13094519	21-Jun-2013
TUDDH-373	REP TS013811	TS013811	0.7	0.7	LionOne-230	SU13128731	31-Jul-2013
TUDDH-373	REP TS3466	TS3466	0.9	0.6	LionOne-215	SU13094519	21-Jun-2013
TUDDH-373	REP TS3446	TS3446	0.9	1.1	LionOne-215	SU13094519	21-Jun-2013
TUDDH-373	REP TS3395	TS3395	0.7	0.8	LionOne-215	SU13094519	21-Jun-2013
TUDDH-373	REP TS3375	TS3375	2.1	1.9	LionOne-215	SU13094519	21-Jun-2013
TUDDH-374	REP TS013901	TS013901	1.2	1.1	LionOne-230	SU13128731	31-Jul-2013
TUDDH-374	REP TS013430	TS013430	0.7	1.1	LionOne-224	SU13116707	18-Jul-2013
TUDDH-374	REP TS3540	TS3540	1.6	2.1	LionOne-216	SU13100460	21-Jun-2013
TUDDH-374	REP TS3519	TS3519	0.9	0.7	LionOne-216	SU13100460	21-Jun-2013
TUDDH-374	REP TS013410	TS013410	1.1	1.2	LionOne-224	SU13116707	18-Jul-2013
TUDDH-374	REP TS3525	TS3525	0.7	0.6	LionOne-216	SU13100460	21-Jun-2013
TUDDH-375	REP TS012959	TS012959	0.25	0.25	LionOne-217	SU13100462	20-Jun-2013
TUDDH-375	REP TS012974	TS012974	0.6	0.25	LionOne-217	SU13100462	20-Jun-2013
TUDDH-375	REP TS3489	TS3489	0.25	0.25	LionOne-217	SU13100462	20-Jun-2013
TUDDH-375	REP TS014303	TS014303	0.8	1.1	LionOne-236	SU13132388	15-Aug-2013
TUDDH-376	REP TS013025	TS013025	0.25	0.25	LionOne-219	SU13100468	26-Jun-2013
TUDDH-376	REP TS013045	TS013045	0.25	0.25	LionOne-219	SU13100468	26-Jun-2013
TUDDH-377	REP TS012988	TS012988	0.25	0.25	LionOne-220	SU13100469	26-Jun-2013
TUDDH-377	REP TS013020	TS013020	0.25	0.25	LionOne-220	SU13100469	26-Jun-2013
TUDDH-377	REP TS013008	TS013008	0.25	0.25	LionOne-220	SU13100469	26-Jun-2013
TUDDH-378	REP TS013151	TS013151	0.25	0.25	LionOne-221	SU13111911	02-Jul-2013
TUDDH-378	REP TS013081	TS013081	0.25	0.25	LionOne-221	SU13111911	02-Jul-2013
TUDDH-378	REP TS013166	TS013166	0.25	0.25	LionOne-221	SU13111911	02-Jul-2013
TUDDH-378	REP TS014323	TS014323	0.6	0.6	LionOne-236	SU13132388	15-Aug-2013
TUDDH-378	REP TS013131	TS013131	0.25	0.25	LionOne-221	SU13111911	02-Jul-2013
TUDDH-378	REP TS013061	TS013061	0.25	0.25	LionOne-221	SU13111911	02-Jul-2013
TUDDH-378	REP TS013096	TS013096	0.25	0.5	LionOne-221	SU13111911	02-Jul-2013
TUDDH-378	REP TS013116	TS013116	0.25	0.25	LionOne-221	SU13111911	02-Jul-2013
TUDDH-379	REP TS013249	TS013249	0.25	0.5	LionOne-222	SU13111914	10-Jul-2013
TUDDH-379	REP TS013269	TS013269	1.2	1.3	LionOne-222	SU13111914	10-Jul-2013
TUDDH-379	REP TS013199	TS013199	1.2	1.1	LionOne-222	SU13111914	10-Jul-2013
TUDDH-379	REP TS013179	TS013179	1.2	1.3	LionOne-222	SU13111914	10-Jul-2013
TUDDH-379	REP TS013234	TS013234	1.2	1.2	LionOne-222	SU13111914	10-Jul-2013
TUDDH-379	REP TS013214	TS013214	0.6	0.6	LionOne-222	SU13111914	10-Jul-2013
TUDDH-380	REP TS013369	TS013369	0.7	0.5	LionOne-223	SU13111918	15-Jul-2013
TUDDH-380	REP TS013299	TS013299	0.25	0.25	LionOne-223	SU13111918	15-Jul-2013
TUDDH-380	REP TS013319	TS013319	0.25	0.25	LionOne-223	SU13111918	15-Jul-2013
TUDDH-380	REP TS013389	TS013389	0.7	0.5	LionOne-223	SU13111918	15-Jul-2013
TUDDH-380	REP TS013354	TS013354	1.3	1.3	LionOne-223	SU13111918	15-Jul-2013
TUDDH-380	REP TS013284	TS013284	0.25	0.25	LionOne-223	SU13111918	15-Jul-2013
TUDDH-380	REP TS013334	TS013334	1.4	1.2	LionOne-223	SU13111918	15-Jul-2013
TUDDH-381	REP TS013480	TS013480	0.25	0.25	LionOne-225	SU13116708	19-Jul-2013
TUDDH-381	REP TS013465	TS013465	0.25	0.25	LionOne-225	SU13116708	19-Jul-2013

HOLEID	CHECKID	SAMPLEID	ORIGINAL VALUE	CHECK VALUE	DESPATCHNO	LABJOBNO	RETURNDATE
TUDDH-381	REP TS013500	TS013500	0.25	0.25	LionOne-225	SU13116708	19-Jul-2013
TUDDH-381	REP TS013445	TS013445	0.25	0.25	LionOne-225	SU13116708	19-Jul-2013
TUDDH-381	REP TS013570	TS013570	0.25	0.25	LionOne-225	SU13116708	19-Jul-2013
TUDDH-381	REP TS013550	TS013550	0.25	0.25	LionOne-225	SU13116708	19-Jul-2013
TUDDH-381	REP TS013515	TS013515	0.25	0.6	LionOne-225	SU13116708	19-Jul-2013
TUDDH-382	REP TS013605	TS013605	1.1	1.3	LionOne-226	SU13122940	19-Jul-2013
TUDDH-382	REP TS013640	TS013640	1.3	1.3	LionOne-226	SU13122940	19-Jul-2013
TUDDH-382	REP TS013620	TS013620	1.7	1.6	LionOne-226	SU13122940	19-Jul-2013
TUDDH-382	REP TS014358	TS014358	0.25	0.25	LionOne-236	SU13132388	15-Aug-2013
TUDDH-382	REP TS013585	TS013585	0.25	0.25	LionOne-226	SU13122940	19-Jul-2013
TUDDH-383	REP TS013693	TS013693	1.4	1.4	LionOne-227	SU13122942	25-Jul-2013
TUDDH-383	REP TS013677	TS013677	1.2	1.3	LionOne-227	SU13122942	25-Jul-2013
TUDDH-384	REP TS013748	TS013748	0.9	0.8	LionOne-228	SU13122945	24-Jul-2013
TUDDH-384	REP TS013763	TS013763	0.6	0.6	LionOne-228	SU13122945	24-Jul-2013
TUDDH-384	REP TS013783	TS013783	0.25	0.25	LionOne-228	SU13122945	24-Jul-2013
TUDDH-384	REP TS013798	TS013798	0.7	0.6	LionOne-228	SU13122945	24-Jul-2013
TUDDH-385	REP TS013881	TS013881	0.25	0.25	LionOne-230	SU13128731	31-Jul-2013
TUDDH-385	REP TS013846	TS013846	0.25	0.5	LionOne-230	SU13128731	31-Jul-2013
TUDDH-385	REP TS013866	TS013866	1.6	1.5	LionOne-230	SU13128731	31-Jul-2013
TUDDH-385	REP TS013831	TS013831	0.7	0.7	LionOne-230	SU13128731	31-Jul-2013
TUDDH-386	REP TS013949	TS013949	0.6	0.5	LionOne-231	SU13128734	30-Jul-2013
TUDDH-386	REP TS013969	TS013969	1	0.7	LionOne-231	SU13128734	30-Jul-2013
TUDDH-386	REP TS013934	TS013934	1	1.1	LionOne-231	SU13128734	30-Jul-2013
TUDDH-386	REP TS013914	TS013914	0.5	0.25	LionOne-231	SU13128734	30-Jul-2013
TUDDH-387	REP TS014089	TS014089	0.25	0.25	LionOne-232	SU13128735	30-Jul-2013
TUDDH-387	REP TS014003	TS014003	0.25	0.6	LionOne-232	SU13128735	30-Jul-2013
TUDDH-387	REP TS014109	TS014109	0.25	0.25	LionOne-232	SU13128735	30-Jul-2013
TUDDH-387	REP TS014039	TS014039	0.6	0.25	LionOne-232	SU13128735	30-Jul-2013
TUDDH-387	REP TS014054	TS014054	0.25	0.25	LionOne-232	SU13128735	30-Jul-2013
TUDDH-387	REP TS013983	TS013983	0.6	0.6	LionOne-232	SU13128735	30-Jul-2013
TUDDH-387	REP TS014018	TS014018	0.25	0.25	LionOne-232	SU13128735	30-Jul-2013
TUDDH-387	REP TS014074	TS014074	0.25	0.25	LionOne-232	SU13128735	30-Jul-2013
TUDDH-388	REP TS014161	TS014161	0.25	0.25	LionOne-233	SU13128739	05-Aug-2013
TUDDH-388	REP TS014146	TS014146	0.25	0.25	LionOne-233	SU13128739	05-Aug-2013
TUDDH-388	REP TS014126	TS014126	0.25	0.25	LionOne-233	SU13128739	05-Aug-2013
TUDDH-388	REP TS014181	TS014181	0.25	0.25	LionOne-233	SU13128739	05-Aug-2013
TUDDH-388	REP TS014216	TS014216	0.25	0.25	LionOne-233	SU13128739	05-Aug-2013
TUDDH-388	REP TS014196	TS014196	0.25	0.25	LionOne-233	SU13128739	05-Aug-2013
TUDDH-389	REP TS014231	TS014231	0.25	0.25	LionOne-234	SU13132380	05-Aug-2013
TUDDH-389	REP TS014251	TS014251	0.25	0.25	LionOne-234	SU13132380	05-Aug-2013
TUDDH-389	REP TS014266	TS014266	0.25	0.25	LionOne-234	SU13132380	05-Aug-2013
TUDDH-390	REP TS014278	TS014278	0.6	0.6	LionOne-235	SU13132383	07-Aug-2013
TUDDH-390A	REP TS014408	TS014408	0.25	0.25	LionOne-237	SU13132389	14-Aug-2013
TUDDH-390A	REP TS014498	TS014498	0.25	0.25	LionOne-237	SU13132389	14-Aug-2013
TUDDH-390A	REP TS014478	TS014478	0.25	0.25	LionOne-237	SU13132389	14-Aug-2013
TUDDH-390A	REP TS014373	TS014373	0.5	0.25	LionOne-237	SU13132389	14-Aug-2013
TUDDH-390A	REP TS014513	TS014513	0.25	0.25	LionOne-237	SU13132389	14-Aug-2013
TUDDH-390A	REP TS014393	TS014393	0.25	0.25	LionOne-237	SU13132389	14-Aug-2013

HOLEID	CHECKID	SAMPLEID	ORIGINAL VALUE	CHECK VALUE	DESPATCHNO	LABJOBNO	RETURNDATE
TUDDH-390A	REP TS014428	TS014428	0.25	0.25	LionOne-237	SU13132389	14-Aug-2013
TUDDH-390A	REP TS014443	TS014443	0.7	0.7	LionOne-237	SU13132389	14-Aug-2013
TUDDH-390A	REP TS014463	TS014463	0.25	0.25	LionOne-237	SU13132389	14-Aug-2013
TUDDH-391	REP TS014666	TS014666	0.25	0.25	LionOne-239	SU13143352	22-Aug-2013
TUDDH-391	REP TS014611	TS014611	0.9	0.7	LionOne-239	SU13143352	22-Aug-2013
TUDDH-391	REP TS014562	TS014562	0.25	0.25	LionOne-239	SU13143352	22-Aug-2013
TUDDH-391	REP TS014646	TS014646	0.25	0.25	LionOne-239	SU13143352	22-Aug-2013
TUDDH-391	REP TS014597	TS014597	0.25	0.25	LionOne-239	SU13143352	22-Aug-2013
TUDDH-391	REP TS014577	TS014577	0.25	0.25	LionOne-239	SU13143352	22-Aug-2013
TUDDH-391	REP TS014631	TS014631	0.25	0.25	LionOne-239	SU13143352	22-Aug-2013
TUDDH-392	REP TS014710	TS014710	0.5	0.7	LionOne-240	SU13149476	03-Sep-2013
TUDDH-392	REP TS014725	TS014725	0.25	0.25	LionOne-240	SU13149476	03-Sep-2013
TUDDH-392	REP TS014745	TS014745	0.25	0.25	LionOne-240	SU13149476	03-Sep-2013
TUDDH-392	REP TS014690	TS014690	0.7	0.8	LionOne-240	SU13149476	03-Sep-2013
TUDDH-392	REP TS014760	TS014760	1.4	1.3	LionOne-240	SU13149476	03-Sep-2013
TUDDH-392	REP TS014815	TS014815	2.5	2.5	LionOne-240	SU13149476	03-Sep-2013
TUDDH-393	REP TS014847	TS014847	0.25	0.25	LionOne-241	SU13149478	09-Sep-2013
TUDDH-393	REP TS014862	TS014862	0.25	0.25	LionOne-241	SU13149478	09-Sep-2013
TUDDH-393	REP TS014827	TS014827	0.25	0.25	LionOne-241	SU13149478	09-Sep-2013
TUDDH-393	REP TS014882	TS014882	0.7	0.6	LionOne-241	SU13149478	09-Sep-2013
TUDDH-394	REP TS014897	TS014897	0.25	0.25	LionOne-242	SU13152930	09-Sep-2013
TUDDH-394	REP TS014917	TS014917	0.25	0.25	LionOne-242	SU13152930	09-Sep-2013
TUDDH-395	REP TS014932	TS014932	0.25	0.25	LionOne-243	SU13152932	17-Sep-2013
TUDDH-395	REP TS015002	TS015002	0.25	0.25	LionOne-243	SU13152932	17-Sep-2013
TUDDH-395	REP TS014987	TS014987	0.25	0.25	LionOne-243	SU13152932	17-Sep-2013
TUDDH-395	REP TS014952	TS014952	0.25	0.25	LionOne-243	SU13152932	17-Sep-2013
TUDDH-395	REP TS015022	TS015022	0.25	0.25	LionOne-243	SU13152932	17-Sep-2013
TUDDH-395	REP TS014967	TS014967	0.25	0.25	LionOne-243	SU13152932	17-Sep-2013
TUDDH-396	REP TS015070	TS015070	0.25	0.25	LionOne-244	SU13152935	19-Sep-2013
TUDDH-396	REP TS015063	TS015063	0.25	0.25	LionOne-244	SU13152935	19-Sep-2013
TUDDH-397	REP TS015184	TS015184	0.25	0.25	LionOne-245	SU13164630	24-Sep-2013
TUDDH-397	REP TS015100	TS015100	0.25	0.25	LionOne-245	SU13164630	24-Sep-2013
TUDDH-397	REP TS015170	TS015170	0.25	0.25	LionOne-245	SU13164630	24-Sep-2013
TUDDH-397	REP TS015080	TS015080	0.25	0.25	LionOne-245	SU13164630	24-Sep-2013
TUDDH-397	REP TS015115	TS015115	0.25	0.25	LionOne-245	SU13164630	24-Sep-2013
TUDDH-397	REP TS015135	TS015135	1.1	1	LionOne-245	SU13164630	24-Sep-2013
TUDDH-397	REP TS015150	TS015150	0.25	0.25	LionOne-245	SU13164630	24-Sep-2013
TUDDH-398	REP TS015229	TS015229	0.25	0.25	LionOne-246	SU13164633	03-Oct-2013
TUDDH-398	REP TS015214	TS015214	0.6	0.5	LionOne-246	SU13164633	03-Oct-2013
TUDDH-398	REP TS015194	TS015194	0.9	0.8	LionOne-246	SU13164633	03-Oct-2013
TUDDH-398	REP TS015249	TS015249	0.5	0.25	LionOne-246	SU13164633	03-Oct-2013
TUDDH-398	REP TS015264	TS015264	0.5	0.8	LionOne-246	SU13164633	03-Oct-2013
TUDDH-399	REP TS015327	TS015327	0.25	0.25	LionOne-249	SU13172131	10-Oct-2013
TUDDH-399	REP TS015361	TS015361	0.8	0.8	LionOne-249	SU13172131	10-Oct-2013
TUDDH-399	REP TS015279	TS015279	0.25	0.25	LionOne-249	SU13172131	10-Oct-2013
TUDDH-399	REP TS015341	TS015341	1.1	1.1	LionOne-249	SU13172131	10-Oct-2013
TUDDH-399	REP TS015368	TS015368	0.25	0.25	LionOne-249	SU13172131	10-Oct-2013
TUDDH-400	REP TS015446	TS015446	1.3	1.1	LionOne-250	SU13172134	11-Oct-2013

HOLEID	CHECKID	SAMPLEID	ORIGINAL VALUE	CHECK VALUE	DESPATCHNO	LABJOBNO	RETURNDATE
TUDDH-400	REP TS015411	TS015411	1.4	1.5	LionOne-250	SU13172134	11-Oct-2013
TUDDH-400	REP TS015426	TS015426	1.4	1.7	LionOne-250	SU13172134	11-Oct-2013
TUDDH-401	REP TS015489	TS015489	1.2	1.1	LionOne-251	SU13180362	16-Oct-2013
TUDDH-401	REP TS015543	TS015543	0.25	0.25	LionOne-252	SU13180365	16-Oct-2013
TUDDH-401	REP TS015509	TS015509	1.1	1	LionOne-251	SU13180362	16-Oct-2013
TUDDH-401	REP TS015454	TS015454	0.25	0.25	LionOne-251	SU13180362	16-Oct-2013
TUDDH-401	REP TS015553	TS015553	1.4	1.5	LionOne-252	SU13180365	16-Oct-2013
TUDDH-401	REP TS015474	TS015474	1	1.1	LionOne-251	SU13180362	16-Oct-2013
TUDDH-401	REP TS015522	TS015522	0.25	0.25	LionOne-251	SU13180362	16-Oct-2013
TUDDH-402	REP TS015555	TS015555	0.25	0.25	LionOne-253	SU13180368	23-Oct-2013
TUDDH-402	REP TS015575	TS015575	0.25	0.25	LionOne-253	SU13180368	23-Oct-2013
TUDDH-403	REP TS015612	TS015612	0.25	0.25	LionOne-254	SU13182918	31-Oct-2013
TUDDH-403	REP TS015592	TS015592	0.25	0.25	LionOne-254	SU13182918	31-Oct-2013
TUDDH-404	REP TS015663	TS015663	0.9	1.1	LionOne-261	SU13200142	22-Nov-2013
TUDDH-404	REP TS015622	TS015622	0.5	0.25	LionOne-258	SU13189135	01-Nov-2013
TUDDH-404	REP TS015642	TS015642	0.25	0.25	LionOne-258	SU13189135	01-Nov-2013

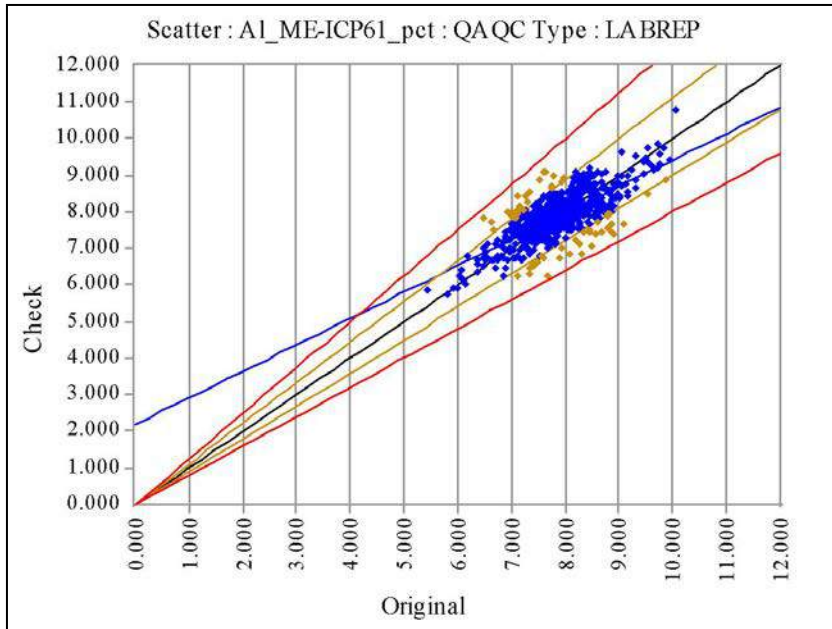

AI_ME-ICP61_pct	Original	Check
No of Analyses	619	
Mean	7.8680	7.8795
Median	7.8200	7.8800
Min	5.4400	5.7700
Max	10.0500	10.8000
Range	4.6100	5.0300
Variance	0.4744	0.4552
Coeff of Variation	0.0875	0.0856
Pop Std Dev	0.6888	0.6747
Bias	0.0015	
% Pop with AMPRD > 5%	41.0339	
% Pop with AMPRD > 10%	10.5008	
% Pop with AMPRD > 20%	0.1616	
Status	Pass	

◆ Warning ◆ Error

HOLEID	CHECKID	SAMPLEID	ORIGINAL VALUE	CHECK VALUE	DESPATCHNO	LABJOBNO	RETURNDATE
TUDDH-341	REP TS7065	TS7065	8.07	8.19	LionOne-175	SU12297131	15-Jan-2013
TUDDH-341	REP TS7100	TS7100	7.52	7.42	LionOne-175	SU12297131	15-Jan-2013
TUDDH-341	REP TS7009	TS7009	8.17	8.1	LionOne-175	SU12297131	15-Jan-2013
TUDDH-341	REP TS7151	TS7151	8.7	8.16	LionOne-176	SU12297132	16-Jan-2013
TUDDH-341	REP TS6994	TS6994	8.02	8.28	LionOne-175	SU12297131	15-Jan-2013
TUDDH-341	REP TS6829	TS6829	6.11	6.13	LionOne-173	SU12289166	10-Jan-2013
TUDDH-341	REP TS7044	TS7044	8.68	8.67	LionOne-175	SU12297131	15-Jan-2013
TUDDH-341	REP TS7029	TS7029	8.28	8.23	LionOne-175	SU12297131	15-Jan-2013
TUDDH-341	REP TS7080	TS7080	7.45	7.72	LionOne-175	SU12297131	15-Jan-2013
TUDDH-341	REP TS6849/TS6850	TS6849/TS6850	6.98	7.04	LionOne-173	SU12289166	10-Jan-2013
TUDDH-341	REP TS6814	TS6814	7.82	8.34	LionOne-173	SU12289166	10-Jan-2013
TUDDH-342	REP TS7644	TS7644	8.28	9	LionOne-180	SU13018221	08-Feb-2013
TUDDH-342	REP TS7481	TS7481	8.3	8.16	LionOne-179	SU13005909	06-Feb-2013
TUDDH-342	REP TS7446	TS7446	7.85	8.41	LionOne-179	SU13005909	06-Feb-2013
TUDDH-342	REP TS7496	TS7496	7.86	7.58	LionOne-179	SU13005909	06-Feb-2013
TUDDH-342	REP TS7798	TS7798	7.54	8.11	LionOne-181	SU13018224	20-Feb-2013
TUDDH-342	REP TS7425	TS7425	7.71	8.23	LionOne-179	SU13005909	06-Feb-2013
TUDDH-342	REP TS7537	TS7537	8.34	8.69	LionOne-180	SU13018221	08-Feb-2013
TUDDH-342	REP TS7588	TS7588	7.69	7.65	LionOne-180	SU13018221	08-Feb-2013
TUDDH-342	REP TS7711	TS7711	7.22	7.99	LionOne-181	SU13018224	20-Feb-2013
TUDDH-342	REP TS7726	TS7726	7.99	8.24	LionOne-181	SU13018224	20-Feb-2013
TUDDH-342	REP TS7690/TS7691	TS7690/TS7691	8.08	7.54	LionOne-181	SU13018224	20-Feb-2013
TUDDH-342	REP TS7624	TS7624	8.51	8.71	LionOne-180	SU13018221	08-Feb-2013
TUDDH-342	REP TS7553	TS7553	6.91	7.44	LionOne-180	SU13018221	08-Feb-2013
TUDDH-342	REP TS7655	TS7655	7.69	7.98	LionOne-181	SU13018224	20-Feb-2013
TUDDH-342	REP TS7747	TS7747	7.92	8.02	LionOne-181	SU13018224	20-Feb-2013
TUDDH-342	REP TS7762	TS7762	8.47	9.23	LionOne-181	SU13018224	20-Feb-2013
TUDDH-342	REP TS7782	TS7782	8.63	7.81	LionOne-181	SU13018224	20-Feb-2013
TUDDH-343	REP TS4339	TS4339	8.96	8.44	LionOne-145	SU12186436	28-Aug-2012

HOLEID	CHECKID	SAMPLEID	ORIGINAL VALUE	CHECK VALUE	DESPATCHNO	LABJOBNO	RETURNDATE
TUDDH-343	REP TS4217	TS4217	10.05	10.8	LionOne-145	SU12186436	28-Aug-2012
TUDDH-343	REP TS4268	TS4268	8.58	8.75	LionOne-145	SU12186436	28-Aug-2012
TUDDH-343	REP TS4447	TS4447	9.84	9.74	LionOne-145	SU12186436	28-Aug-2012
TUDDH-343	REP TS4232	TS4232	9.95	9.41	LionOne-145	SU12186436	28-Aug-2012
TUDDH-343	REP TS4395	TS4395	8.29	8.44	LionOne-145	SU12186436	28-Aug-2012
TUDDH-343	REP TS4288	TS4288	9.23	9.15	LionOne-145	SU12186436	28-Aug-2012
TUDDH-343	REP TS4324	TS4324	9.75	9.58	LionOne-145	SU12186436	28-Aug-2012
TUDDH-343	REP TS4360	TS4360	7.93	8.27	LionOne-145	SU12186436	28-Aug-2012
TUDDH-343	REP TS4304	TS4304	9.05	9.67	LionOne-145	SU12186436	28-Aug-2012
TUDDH-343	REP TS4431	TS4431	9.71	9.89	LionOne-145	SU12186436	28-Aug-2012
TUDDH-343	REP TS4411	TS4411	9.78	9.33	LionOne-145	SU12186436	28-Aug-2012
TUDDH-343	REP TS4253	TS4253	9.47	9.02	LionOne-145	SU12186436	28-Aug-2012
TUDDH-344	REP TS4652	TS4652	7.61	9.08	LionOne-148	SU12195959	12-Sep-2012
TUDDH-344	REP TS4565	TS4565	8.29	8.75	LionOne-148	SU12195959	12-Sep-2012
TUDDH-344	REP TS4616	TS4616	8.47	7.53	LionOne-148	SU12195959	12-Sep-2012
TUDDH-344	REP TS4580	TS4580	9.15	8.45	LionOne-148	SU12195959	12-Sep-2012
TUDDH-344	REP TS4708	TS4708	8.33	8.21	LionOne-148	SU12195959	12-Sep-2012
TUDDH-344	REP TS4545	TS4545	8.32	8.14	LionOne-148	SU12195959	12-Sep-2012
TUDDH-344	REP TS4494	TS4494	8.46	8.92	LionOne-148	SU12195959	12-Sep-2012
TUDDH-344	REP TS4509	TS4509	8.04	7.53	LionOne-148	SU12195959	12-Sep-2012
TUDDH-344	REP TS4687	TS4687	8.06	8.55	LionOne-148	SU12195959	12-Sep-2012
TUDDH-344	REP TS4636	TS4636	7.41	8.16	LionOne-148	SU12195959	12-Sep-2012
TUDDH-345	REP TS7940	TS7940	8.57	8.63	LionOne-186	SU13024578	08-Mar-2013
TUDDH-345	REP TS7920	TS7920	8.68	8.84	LionOne-186	SU13024578	08-Mar-2013
TUDDH-345	REP TS7991	TS7991	9.54	9.77	LionOne-186	SU13024578	08-Mar-2013
TUDDH-345	REP TS7976	TS7976	9.67	9.14	LionOne-186	SU13024578	08-Mar-2013
TUDDH-345	REP TS7884	TS7884	8.6	9.12	LionOne-182	SU13024571	22-Feb-2013
TUDDH-345	REP TS7956	TS7956	9.48	9.36	LionOne-186	SU13024578	08-Mar-2013
TUDDH-345	REP TS7799	TS7799	7.56	7.96	LionOne-182	SU13024571	22-Feb-2013
TUDDH-345	REP TS8012	TS8012	9.71	9.88	LionOne-186	SU13024578	08-Mar-2013
TUDDH-345	REP TS7869	TS7869	7.75	7.87	LionOne-182	SU13024571	22-Feb-2013
TUDDH-346	REP TS5595	TS5595	8.91	8.79	LionOne-157	SU12229295	06-Nov-2012
TUDDH-346	REP TS5646	TS5646	8.51	8.42	LionOne-157	SU12229295	06-Nov-2012
TUDDH-346	REP TS5774	TS5774	9.72	9.18	LionOne-157	SU12229295	06-Nov-2012
TUDDH-346	REP TS5738	TS5738	8.35	8.91	LionOne-157	SU12229295	06-Nov-2012
TUDDH-346	REP TS5703	TS5703	8.13	8.4	LionOne-157	SU12229295	06-Nov-2012
TUDDH-346	REP TS5078	TS5078	7.61	7.54	LionOne-157	SU12229295	06-Nov-2012
TUDDH-346	REP TS5098	TS5098	7.9	7.48	LionOne-157	SU12229295	06-Nov-2012
TUDDH-346	REP TS5754	TS5754	8.88	8.59	LionOne-157	SU12229295	06-Nov-2012
TUDDH-346	REP TS5667	TS5667	8.43	8.63	LionOne-157	SU12229295	06-Nov-2012
TUDDH-346	REP TS5788	TS5788	7.58	7.56	LionOne-157	SU12229295	06-Nov-2012
TUDDH-346	REP TS5631	TS5631	8.34	8.93	LionOne-157	SU12229295	06-Nov-2012
TUDDH-346	REP TS5718	TS5718	8.51	8.55	LionOne-157	SU12229295	06-Nov-2012
TUDDH-346	REP TS5682	TS5682	8.53	8.49	LionOne-157	SU12229295	06-Nov-2012
TUDDH-346	REP TS5514	TS5514	9.62	9.24	LionOne-157	SU12229295	06-Nov-2012
TUDDH-346	REP TS5611	TS5611	8.29	8.36	LionOne-157	SU12229295	06-Nov-2012
TUDDH-347	REP M264997	M264997	6.37	6.59	LionOne-138	SU12145163	17-Jul-2012
TUDDH-347	REP TS3618	TS3618	8.88	8.01	LionOne-138	SU12145163	17-Jul-2012

HOLEID	CHECKID	SAMPLEID	ORIGINAL VALUE	CHECK VALUE	DESPATCHNO	LABJOBNO	RETURNDATE
TUDDH-347	REP TS3603	TS3603	8.51	8.29	LionOne-138	SU12145163	17-Jul-2012
TUDDH-347	REP TS3674	TS3674	7.75	8.69	LionOne-138	SU12145163	17-Jul-2012
TUDDH-347	REP TS3567	TS3567	8.08	7.65	LionOne-138	SU12145163	17-Jul-2012
TUDDH-347	REP TS3654	TS3654	8.18	8.06	LionOne-138	SU12145163	17-Jul-2012
TUDDH-347	REP TS3638	TS3638	8.94	8.7	LionOne-138	SU12145163	17-Jul-2012
TUDDH-347	REP TS3583	TS3583	8.22	8.24	LionOne-138	SU12145163	17-Jul-2012
TUDDH-347	REP TS3689	TS3689	8.6	8.28	LionOne-138	SU12145163	17-Jul-2012
TUDDH-348	REP TS3995	TS3995	8.56	7.85	LionOne-140	SU12145168	25-Jul-2012
TUDDH-348	REP TS3749	TS3749	6.54	6.82	LionOne-140	SU12145168	25-Jul-2012
TUDDH-348	REP TS3805	TS3805	8.93	8.37	LionOne-140	SU12145168	25-Jul-2012
TUDDH-348	REP TS3892	TS3892	8.46	7.91	LionOne-140	SU12145168	25-Jul-2012
TUDDH-348	REP TS3983	TS3983	8.17	8.14	LionOne-140	SU12145168	25-Jul-2012
TUDDH-348	REP TS3927	TS3927	8.43	8.16	LionOne-140	SU12145168	25-Jul-2012
TUDDH-348	REP TS3948	TS3948	8	8.28	LionOne-140	SU12145168	25-Jul-2012
TUDDH-348	REP TS3856	TS3856	8.71	8.21	LionOne-140	SU12145168	25-Jul-2012
TUDDH-348	REP TS3963	TS3963	8.18	7.79	LionOne-140	SU12145168	25-Jul-2012
TUDDH-348	REP TS3784	TS3784	8.92	8.15	LionOne-140	SU12145168	25-Jul-2012
TUDDH-348	REP TS3769	TS3769	9.01	8.42	LionOne-140	SU12145168	25-Jul-2012
TUDDH-348	REP TS3733	TS3733	7.36	7.43	LionOne-140	SU12145168	25-Jul-2012
TUDDH-348	REP TS3840	TS3840	8.21	9.1	LionOne-140	SU12145168	25-Jul-2012
TUDDH-348	REP TS3820	TS3820	8.58	8.02	LionOne-140	SU12145168	25-Jul-2012
TUDDH-348	REP TS3912	TS3912	8.58	7.81	LionOne-140	SU12145168	25-Jul-2012
TUDDH-348	REP TS3713	TS3713	8.5	8.42	LionOne-140	SU12145168	25-Jul-2012
TUDDH-349	REP TS4101	TS4101	8.34	9.06	LionOne-143	SU12177558	05-Sep-2012
TUDDH-349	REP TS4080	TS4080	9.89	8.9	LionOne-143	SU12177558	05-Sep-2012
TUDDH-349	REP TS4044	TS4044	9.17	8.57	LionOne-143	SU12177558	05-Sep-2012
TUDDH-349	REP TS4065	TS4065	8.28	8.72	LionOne-143	SU12177558	05-Sep-2012
TUDDH-349	REP TS4029	TS4029	8.86	8.34	LionOne-143	SU12177558	05-Sep-2012
TUDDH-349	REP TS4152	TS4152	7.97	8.15	LionOne-143	SU12177558	05-Sep-2012
TUDDH-349	REP TS4187	TS4187	8.87	7.68	LionOne-143	SU12177558	05-Sep-2012
TUDDH-349	REP TS4116	TS4116	8.34	7.45	LionOne-143	SU12177558	05-Sep-2012
TUDDH-349	REP TS4172	TS4172	8.41	8.69	LionOne-143	SU12177558	05-Sep-2012
TUDDH-349	REP TS4601	TS4601	8.36	8.01	LionOne-148	SU12195959	12-Sep-2012
TUDDH-349	REP TS4136	TS4136	8.16	8.37	LionOne-143	SU12177558	05-Sep-2012
TUDDH-349	REP TS4009	TS4009	8.21	8.57	LionOne-143	SU12177558	05-Sep-2012
TUDDH-349	REP TS4529	TS4529	8.92	7.38	LionOne-148	SU12195959	12-Sep-2012
TUDDH-350	REP TS4774	TS4774	8.25	8.5	LionOne-153	SU12219992	03-Oct-2012
TUDDH-350	REP TS5053	TS5053	7.52	7.97	LionOne-153	SU12219992	03-Oct-2012
TUDDH-350	REP TS4718	TS4718	7.83	7.79	LionOne-153	SU12219992	03-Oct-2012
TUDDH-350	REP TS5032	TS5032	7.78	7.8	LionOne-153	SU12219992	03-Oct-2012
TUDDH-350	REP TS4825	TS4825	8.64	8.1	LionOne-153	SU12219992	03-Oct-2012
TUDDH-350	REP TS4810	TS4810	8.61	8.5	LionOne-153	SU12219992	03-Oct-2012
TUDDH-350	REP TS5017	TS5017	8.3	8.11	LionOne-153	SU12219992	03-Oct-2012
TUDDH-350	REP TS4738	TS4738	7.74	7.89	LionOne-153	SU12219992	03-Oct-2012
TUDDH-350	REP TS4946	TS4946	8.35	8.55	LionOne-153	SU12219992	03-Oct-2012
TUDDH-350	REP TS4846	TS4846	8.18	8.81	LionOne-153	SU12219992	03-Oct-2012
TUDDH-350	REP TS4931	TS4931	8.54	8.38	LionOne-153	SU12219992	03-Oct-2012
TUDDH-350	REP TS4753/TS4754	TS4753/TS4754	8.43	8.59	LionOne-153	SU12219992	03-Oct-2012

HOLEID	CHECKID	SAMPLEID	ORIGINAL VALUE	CHECK VALUE	DESPATCHNO	LABJOBNO	RETURNDATE
TUDDH-350	REP TS4911	TS4911	8.55	8.74	LionOne-153	SU12219992	03-Oct-2012
TUDDH-350	REP TS5068	TS5068	8.11	7.65	LionOne-153	SU12219992	03-Oct-2012
TUDDH-350	REP TS4789	TS4789	8.08	8.55	LionOne-153	SU12219992	03-Oct-2012
TUDDH-351	REP TS8166	TS8166	7.28	7.06	LionOne-191	SU13043668	25-Mar-2013
TUDDH-351	REP TS8237	TS8237	8.48	8.41	LionOne-191	SU13043668	25-Mar-2013
TUDDH-351	REP TS8258	TS8258	8.5	8.18	LionOne-191	SU13043668	25-Mar-2013
TUDDH-351	REP TS8142	TS8142	7.57	7.89	LionOne-191	SU13043668	25-Mar-2013
TUDDH-351	REP TS8293	TS8293	7.54	7.73	LionOne-191	SU13043668	25-Mar-2013
TUDDH-351	REP TS8186	TS8186	7.65	7.52	LionOne-191	SU13043668	25-Mar-2013
TUDDH-351	REP TS8222	TS8222	7.18	7.35	LionOne-191	SU13043668	25-Mar-2013
TUDDH-351	REP TS8151	TS8151	7.75	7.84	LionOne-191	SU13043668	25-Mar-2013
TUDDH-351	REP TS8273	TS8273	8.27	7.56	LionOne-191	SU13043668	25-Mar-2013
TUDDH-352	REP TS6010	TS6010	7.73	8.51	LionOne-160	SU12253094	19-Nov-2012
TUDDH-352	REP TS5902	TS5902	7.82	8.38	LionOne-159	SU12253091	13-Nov-2012
TUDDH-352	REP TS6115	TS6115	8.85	8.22	LionOne-161	SU12253099	28-Nov-2012
TUDDH-352	REP TS5959	TS5959	8.12	8.07	LionOne-160	SU12253094	19-Nov-2012
TUDDH-352	REP TS5886	TS5886	7.95	8.06	LionOne-159	SU12253091	13-Nov-2012
TUDDH-352	REP TS5866	TS5866	7.94	7.98	LionOne-159	SU12253091	13-Nov-2012
TUDDH-352	REP TS5994	TS5994	7.26	7.97	LionOne-160	SU12253094	19-Nov-2012
TUDDH-352	REP TS6045	TS6045	9.17	8.45	LionOne-160	SU12253094	19-Nov-2012
TUDDH-352	REP TS6079	TS6079	8.39	8.97	LionOne-161	SU12253099	28-Nov-2012
TUDDH-352	REP TS5937	TS5937	6.88	7.27	LionOne-159	SU12253091	13-Nov-2012
TUDDH-352	REP TS5974	TS5974	7.87	7.51	LionOne-160	SU12253094	19-Nov-2012
TUDDH-352	REP TS6095	TS6095	8.15	8.2	LionOne-161	SU12253099	28-Nov-2012
TUDDH-352	REP TS6030	TS6030	7.51	7.7	LionOne-160	SU12253094	19-Nov-2012
TUDDH-353	REP TS6459	TS6459	7.34	7.81	LionOne-167	SU12275513	11-Dec-2012
TUDDH-353	REP TS6529	TS6529	7.82	7.2	LionOne-169	SU12279248	17-Dec-2012
TUDDH-353	REP TS6922	TS6922	8.42	8.01	LionOne-174	SU12289167	16-Jan-2013
TUDDH-353	REP TS6423	TS6423	8.98	8.52	LionOne-167	SU12275513	11-Dec-2012
TUDDH-353	REP TS6483	TS6483	7.5	7.65	LionOne-167	SU12275513	11-Dec-2012
TUDDH-353	REP TS6621	TS6621	7.51	7.93	LionOne-169	SU12279248	17-Dec-2012
TUDDH-353	REP TS6357	TS6357	7.14	6.95	LionOne-167	SU12275513	11-Dec-2012
TUDDH-353	REP TS6882	TS6882	6.91	6.97	LionOne-174	SU12289167	16-Jan-2013
TUDDH-353	REP TS6601	TS6601	7.91	8	LionOne-169	SU12279248	17-Dec-2012
TUDDH-353	REP TS6585	TS6585	7.69	7.72	LionOne-169	SU12279248	17-Dec-2012
TUDDH-353	REP TS6958	TS6958	7.8	7.47	LionOne-174	SU12289167	16-Jan-2013
TUDDH-353	REP TS6408	TS6408	7.69	7.95	LionOne-167	SU12275513	11-Dec-2012
TUDDH-353	REP TS6973	TS6973	8.47	8.14	LionOne-174	SU12289167	16-Jan-2013
TUDDH-353	REP TS6866	TS6866	8.14	8.45	LionOne-174	SU12289167	16-Jan-2013
TUDDH-353	REP TS6397	TS6397	7.78	7.59	LionOne-167	SU12275513	11-Dec-2012
TUDDH-353	REP TS6549/TS6550	TS6549/TS6550	7.85	7.71	LionOne-169	SU12279248	17-Dec-2012
TUDDH-353	REP TS6498	TS6498	7.8	8.49	LionOne-167	SU12275513	11-Dec-2012
TUDDH-353	REP TS6405	TS6405	8.29	8.16	LionOne-167	SU12275513	11-Dec-2012
TUDDH-353	REP TS6565	TS6565	7.53	7.21	LionOne-169	SU12279248	17-Dec-2012
TUDDH-353	REP TS6937	TS6937	8.2	7.83	LionOne-174	SU12289167	16-Jan-2013
TUDDH-353	REP TS6377	TS6377	7.09	6.73	LionOne-167	SU12275513	11-Dec-2012
TUDDH-353	REP TS6902	TS6902	7.42	8.16	LionOne-174	SU12289167	16-Jan-2013
TUDDH-353	REP TS6519	TS6519	7.7	7.75	LionOne-167	SU12275513	11-Dec-2012

HOLEID	CHECKID	SAMPLEID	ORIGINAL VALUE	CHECK VALUE	DESPATCHNO	LABJOBNO	RETURNDATE
TUDDH-353	REP TS6443	TS6443	7.55	8.02	LionOne-167	SU12275513	11-Dec-2012
TUDDH-354	REP TS7322	TS7322	7.44	7.54	LionOne-177	SU12297133	18-Jan-2013
TUDDH-354	REP TS7222	TS7222	7.68	7.98	LionOne-177	SU12297133	18-Jan-2013
TUDDH-354	REP TS7343	TS7343	7.49	7.9	LionOne-177	SU12297133	18-Jan-2013
TUDDH-354	REP TS7256	TS7256	8.14	8.7	LionOne-177	SU12297133	18-Jan-2013
TUDDH-354	REP TS7207	TS7207	8.02	7.6	LionOne-177	SU12297133	18-Jan-2013
TUDDH-354	REP TS7358	TS7358	8.18	8.92	LionOne-177	SU12297133	18-Jan-2013
TUDDH-354	REP TS7291	TS7291	8.45	8.04	LionOne-177	SU12297133	18-Jan-2013
TUDDH-354	REP TS7378	TS7378	8.1	8.09	LionOne-177	SU12297133	18-Jan-2013
TUDDH-354	REP TS7241	TS7241	7.51	7.82	LionOne-177	SU12297133	18-Jan-2013
TUDDH-354	REP TS7313	TS7313	7.69	7.54	LionOne-177	SU12297133	18-Jan-2013
TUDDH-355	REP TS008523	TS008523	8.3	7.93	LionOne-192	SU13045940	26-Mar-2013
TUDDH-355	REP TS008452	TS008452	7.74	7.88	LionOne-192	SU13045940	26-Mar-2013
TUDDH-355	REP TS008309	TS008309	6.38	6.69	LionOne-192	SU13045940	26-Mar-2013
TUDDH-355	REP TS008345	TS008345	7.84	7.28	LionOne-192	SU13045940	26-Mar-2013
TUDDH-355	REP TS008487	TS008487	7.56	6.78	LionOne-192	SU13045940	26-Mar-2013
TUDDH-355	REP TS008416	TS008416	7.57	7.87	LionOne-192	SU13045940	26-Mar-2013
TUDDH-355	REP TS008401	TS008401	8.01	7.98	LionOne-192	SU13045940	26-Mar-2013
TUDDH-355	REP TS008508	TS008508	6.2	6.82	LionOne-192	SU13045940	26-Mar-2013
TUDDH-355	REP TS008365	TS008365	7.12	8.02	LionOne-192	SU13045940	26-Mar-2013
TUDDH-355	REP TS008543	TS008543	8.24	7.56	LionOne-192	SU13045940	26-Mar-2013
TUDDH-355	REP TS008436	TS008436	7.58	7.28	LionOne-192	SU13045940	26-Mar-2013
TUDDH-355	REP TS008329	TS008329	7.69	8.23	LionOne-192	SU13045940	26-Mar-2013
TUDDH-355	REP TS008380	TS008380	7.65	7.79	LionOne-192	SU13045940	26-Mar-2013
TUDDH-355	REP TS008472	TS008472	8.12	7.79	LionOne-192	SU13045940	26-Mar-2013
TUDDH-356	REP TS7186	TS7186	7.78	7.93	LionOne-176	SU12297132	16-Jan-2013
TUDDH-356	REP TS7135	TS7135	7.41	7.96	LionOne-176	SU12297132	16-Jan-2013
TUDDH-356	REP TS7394	TS7394	8.17	8.28	LionOne-178	SU13005905	25-Jan-2013
TUDDH-356	REP TS7115	TS7115	7.34	7.76	LionOne-176	SU12297132	16-Jan-2013
TUDDH-357	REP TS6672	TS6672	8.81	8.62	LionOne-170	SU12279249	17-Dec-2012
TUDDH-357	REP TS6724	TS6724	7.65	9.11	LionOne-172	SU12282397	08-Jan-2013
TUDDH-357	REP TS6657	TS6657	8.05	8.12	LionOne-170	SU12279249	17-Dec-2012
TUDDH-357	REP TS6780	TS6780	8.67	9.06	LionOne-172	SU12282397	08-Jan-2013
TUDDH-357	REP TS6760	TS6760	9.06	8.69	LionOne-172	SU12282397	08-Jan-2013
TUDDH-357	REP TS6688	TS6688	8.38	8.64	LionOne-172	SU12282397	08-Jan-2013
TUDDH-357	REP TS6636	TS6636	7.91	8.05	LionOne-170	SU12279249	17-Dec-2012
TUDDH-357	REP TS6709	TS6709	7.9	7.76	LionOne-172	SU12282397	08-Jan-2013
TUDDH-358	REP TS008872	TS008872	8.36	7.87	LionOne-194	SU13050320	05-Apr-2013
TUDDH-358	REP TS008928	TS008928	9.51	9.47	LionOne-194	SU13050320	05-Apr-2013
TUDDH-358	REP TS008607	TS008607	8.47	8.05	LionOne-194	SU13050320	05-Apr-2013
TUDDH-358	REP TS008729	TS008729	7.77	8.51	LionOne-194	SU13050320	05-Apr-2013
TUDDH-358	REP TS008765	TS008765	7.28	8.01	LionOne-194	SU13050320	05-Apr-2013
TUDDH-358	REP TS008749/TS008750	TS008749/TS008750	6.96	7.25	LionOne-194	SU13050320	05-Apr-2013
TUDDH-358	REP TS008836	TS008836	8.64	8.12	LionOne-194	SU13050320	05-Apr-2013
TUDDH-358	REP TS008551	TS008551	8.26	7.69	LionOne-194	SU13050320	05-Apr-2013
TUDDH-358	REP TS008714	TS008714	8.19	8.37	LionOne-194	SU13050320	05-Apr-2013
TUDDH-358	REP TS008964	TS008964	7.67	7.03	LionOne-194	SU13050320	05-Apr-2013
TUDDH-358	REP TS008678	TS008678	7.65	8.12	LionOne-194	SU13050320	05-Apr-2013

HOLEID	CHECKID	SAMPLEID	ORIGINAL VALUE	CHECK VALUE	DESPATCHNO	LABJOBNO	RETURNDATE
TUDDH-358	REP TS008821	TS008821	7.3	7.48	LionOne-194	SU13050320	05-Apr-2013
TUDDH-358	REP TS008999/TS009000	TS008999/TS009000	7.06	6.76	LionOne-194	SU13050320	05-Apr-2013
TUDDH-358	REP TS008785	TS008785	8.23	8.54	LionOne-194	SU13050320	05-Apr-2013
TUDDH-358	REP TS008693	TS008693	8.5	8.28	LionOne-194	SU13050320	05-Apr-2013
TUDDH-358	REP TS008622	TS008622	7.79	7.47	LionOne-194	SU13050320	05-Apr-2013
TUDDH-358	REP TS008586	TS008586	7.69	6.24	LionOne-194	SU13050320	05-Apr-2013
TUDDH-358	REP TS008892	TS008892	7.89	8.24	LionOne-194	SU13050320	05-Apr-2013
TUDDH-358	REP TS008658	TS008658	7.21	6.66	LionOne-194	SU13050320	05-Apr-2013
TUDDH-358	REP TS008571	TS008571	7.98	7.74	LionOne-194	SU13050320	05-Apr-2013
TUDDH-358	REP TS008908	TS008908	9.46	9.42	LionOne-194	SU13050320	05-Apr-2013
TUDDH-358	REP TS008857	TS008857	8.98	8.81	LionOne-194	SU13050320	05-Apr-2013
TUDDH-358	REP TS008801	TS008801	7.25	7.18	LionOne-194	SU13050320	05-Apr-2013
TUDDH-358	REP TS009015	TS009015	8.57	8.27	LionOne-194	SU13050320	05-Apr-2013
TUDDH-359	REP TS009192	TS009192	7.77	7.6	LionOne-196	SU13050328	10-Apr-2013
TUDDH-359	REP TS009208	TS009208	8.36	8.82	LionOne-196	SU13050328	10-Apr-2013
TUDDH-359	REP TS009172	TS009172	7.22	8.08	LionOne-196	SU13050328	10-Apr-2013
TUDDH-359	REP TS009353	TS009353	7.82	8.16	LionOne-196	SU13050328	10-Apr-2013
TUDDH-359	REP TS009368	TS009368	7.98	8.91	LionOne-196	SU13050328	10-Apr-2013
TUDDH-359	REP TS009065	TS009065	7.62	8.45	LionOne-196	SU13050328	10-Apr-2013
TUDDH-359	REP TS009121	TS009121	7.75	8.46	LionOne-196	SU13050328	10-Apr-2013
TUDDH-359	REP TS009439	TS009439	8.45	7.46	LionOne-196	SU13050328	10-Apr-2013
TUDDH-359	REP TS009388	TS009388	7.23	7.37	LionOne-196	SU13050328	10-Apr-2013
TUDDH-359	REP TS009476	TS009476	6.47	7.85	LionOne-196	SU13050328	10-Apr-2013
TUDDH-359	REP TS009029	TS009029	7.6	6.76	LionOne-196	SU13050328	10-Apr-2013
TUDDH-359	REP TS009101	TS009101	7.57	7.92	LionOne-196	SU13050328	10-Apr-2013
TUDDH-359	REP TS009136	TS009136	7.07	7.86	LionOne-196	SU13050328	10-Apr-2013
TUDDH-359	REP TS009085	TS009085	7.37	7.69	LionOne-196	SU13050328	10-Apr-2013
TUDDH-359	REP TS009157	TS009157	8.19	7.24	LionOne-196	SU13050328	10-Apr-2013
TUDDH-359	REP TS009404	TS009404	7.1	8.42	LionOne-196	SU13050328	10-Apr-2013
TUDDH-359	REP TS009424	TS009424	7.89	8.25	LionOne-196	SU13050328	10-Apr-2013
TUDDH-359	REP TS009049/TS009050	TS009049/TS009050	7.1	7.69	LionOne-196	SU13050328	10-Apr-2013
TUDDH-359	REP TS009461	TS009461	7.97	8.19	LionOne-196	SU13050328	10-Apr-2013
TUDDH-360	REP TS5799	TS5799	8.43	8.83	LionOne-158	SU12244083	06-Nov-2012
TUDDH-360	REP TS5849/TS5850	TS5849/TS5850	7.67	7.33	LionOne-158	SU12244083	06-Nov-2012
TUDDH-360	REP TS5546	TS5546	9.53	9.38	LionOne-158	SU12244083	06-Nov-2012
TUDDH-360	REP TS5567	TS5567	9.32	9.52	LionOne-158	SU12244083	06-Nov-2012
TUDDH-360	REP TS5814	TS5814	9.14	8.78	LionOne-158	SU12244083	06-Nov-2012
TUDDH-360	REP TS5834	TS5834	8.99	8.98	LionOne-158	SU12244083	06-Nov-2012
TUDDH-360	REP TS5582	TS5582	8.71	8.69	LionOne-158	SU12244083	06-Nov-2012
TUDDH-361	REP TS6202	TS6202	8.03	8.28	LionOne-162	SU12261342	28-Nov-2012
TUDDH-361	REP TS6260	TS6260	7.55	7.71	LionOne-164	SU12271212	03-Dec-2012
TUDDH-361	REP TS6325	TS6325	7.95	8.84	LionOne-166	SU12275511	11-Dec-2012
TUDDH-361	REP TS6182	TS6182	8.46	7.9	LionOne-162	SU12261342	28-Nov-2012
TUDDH-361	REP TS6270	TS6270	7.73	8.27	LionOne-164	SU12271212	03-Dec-2012
TUDDH-361	REP TS6290	TS6290	7.76	7.76	LionOne-164	SU12271212	03-Dec-2012
TUDDH-361	REP TS6224	TS6224	8.51	8.39	LionOne-164	SU12271212	03-Dec-2012
TUDDH-361	REP TS6310	TS6310	7.78	7.99	LionOne-166	SU12275511	11-Dec-2012

HOLEID	CHECKID	SAMPLEID	ORIGINAL VALUE	CHECK VALUE	DESPATCHNO	LABJOBNO	RETURNDATE
TUDDH-361	REP TS6126	TS6126	7.58	7.59	LionOne-162	SU12261342	28-Nov-2012
TUDDH-361	REP TS6239	TS6239	7.97	8.08	LionOne-164	SU12271212	03-Dec-2012
TUDDH-361	REP TS6146	TS6146	8.78	7.58	LionOne-162	SU12261342	28-Nov-2012
TUDDH-361	REP TS6222	TS6222	8	7.92	LionOne-162	SU12261342	28-Nov-2012
TUDDH-361	REP TS6462	TS6462	8.12	7.85	LionOne-166	SU12275511	11-Dec-2012
TUDDH-361	REP TS6162	TS6162	8.49	8.2	LionOne-162	SU12261342	28-Nov-2012
TUDDH-362	REP TS009275	TS009275	7.1	7.39	LionOne-197	SU13056841	09-Apr-2013
TUDDH-362	REP TS009260	TS009260	8.42	7.72	LionOne-197	SU13056841	09-Apr-2013
TUDDH-362	REP TS009333	TS009333	8.85	8.62	LionOne-197	SU13056841	09-Apr-2013
TUDDH-362	REP TS009240	TS009240	7.53	8.26	LionOne-197	SU13056841	09-Apr-2013
TUDDH-362	REP TS009295	TS009295	7.42	7.99	LionOne-197	SU13056841	09-Apr-2013
TUDDH-362	REP TS009311	TS009311	7.69	8.36	LionOne-197	SU13056841	09-Apr-2013
TUDDH-362	REP TS009224	TS009224	7.28	8.04	LionOne-197	SU13056841	09-Apr-2013
TUDDH-363	REP TS009503	TS009503	7.93	8.55	LionOne-199	SU13056849	23-Apr-2013
TUDDH-363	REP TS009594	TS009594	7.12	6.78	LionOne-199	SU13056849	23-Apr-2013
TUDDH-363	REP TS009574	TS009574	7.32	7.83	LionOne-199	SU13056849	23-Apr-2013
TUDDH-363	REP TS009523	TS009523	8.7	8.38	LionOne-199	SU13056849	23-Apr-2013
TUDDH-363	REP TS009538	TS009538	7	7.54	LionOne-199	SU13056849	23-Apr-2013
TUDDH-363	REP TS009559	TS009559	7.53	7.54	LionOne-199	SU13056849	23-Apr-2013
TUDDH-363	REP TS009610	TS009610	7.04	7.69	LionOne-199	SU13056849	23-Apr-2013
TUDDH-364	REP TS009666	TS009666	7.37	7.17	LionOne-200	SU13065890	23-Apr-2013
TUDDH-364	REP TS009962	TS009962	8.08	7.9	LionOne-201	SU13065891	29-Apr-2013
TUDDH-364	REP TS009794	TS009794	7.73	7.16	LionOne-201	SU13065891	29-Apr-2013
TUDDH-364	REP TS009906	TS009906	7.78	8.27	LionOne-201	SU13065891	29-Apr-2013
TUDDH-364	REP TS009645	TS009645	7.41	7.19	LionOne-200	SU13065890	23-Apr-2013
TUDDH-364	REP TS009630	TS009630	7.84	7.75	LionOne-200	SU13065890	23-Apr-2013
TUDDH-364	REP TS009681	TS009681	8.7	7.46	LionOne-200	SU13065890	23-Apr-2013
TUDDH-364	REP TS009717	TS009717	8.31	6.87	LionOne-201	SU13065891	29-Apr-2013
TUDDH-364	REP TS009799	TS009799	8.06	7.83	LionOne-201	SU13065891	29-Apr-2013
TUDDH-364	REP TS009890	TS009890	8.57	7.41	LionOne-201	SU13065891	29-Apr-2013
TUDDH-364	REP TS009926	TS009926	8.11	7.62	LionOne-201	SU13065891	29-Apr-2013
TUDDH-364	REP TS009759	TS009759	8.55	8.97	LionOne-201	SU13065891	29-Apr-2013
TUDDH-364	REP TS009834	TS009834	7.56	8.04	LionOne-201	SU13065891	29-Apr-2013
TUDDH-364	REP TS009941	TS009941	7.85	8.15	LionOne-201	SU13065891	29-Apr-2013
TUDDH-364	REP TS009870	TS009870	7.57	7.88	LionOne-201	SU13065891	29-Apr-2013
TUDDH-364	REP TS009977	TS009977	6.5	7.01	LionOne-201	SU13065891	29-Apr-2013
TUDDH-364	REP TS009779	TS009779	7.63	7.23	LionOne-201	SU13065891	29-Apr-2013
TUDDH-364	REP TS009702	TS009702	6.06	6.41	LionOne-200	SU13065890	23-Apr-2013
TUDDH-364	REP TS009819	TS009819	7.69	8.19	LionOne-201	SU13065891	29-Apr-2013
TUDDH-364	REP TS010215	TS010215	7.35	7.31	LionOne-201	SU13065891	29-Apr-2013
TUDDH-364	REP TS009855	TS009855	8.09	6.86	LionOne-201	SU13065891	29-Apr-2013
TUDDH-364	REP TS010230	TS010230	7.21	7.56	LionOne-201	SU13065891	29-Apr-2013
TUDDH-365	REP TS010130	TS010130	8.72	8.08	LionOne-203	SU13065895	03-May-2013
TUDDH-365	REP TS010151	TS010151	8.28	7.12	LionOne-203	SU13065895	03-May-2013
TUDDH-365	REP TS010343	TS010343	7.12	7.7	LionOne-203	SU13065895	03-May-2013
TUDDH-365	REP TS010272	TS010272	7.64	7.37	LionOne-203	SU13065895	03-May-2013
TUDDH-365	REP TS010186	TS010186	7.79	7.45	LionOne-203	SU13065895	03-May-2013
TUDDH-365	REP TS010379	TS010379	7.02	7.66	LionOne-203	SU13065895	03-May-2013

HOLEID	CHECKID	SAMPLEID	ORIGINAL VALUE	CHECK VALUE	DESPATCHNO	LABJOBNO	RETURNDATE
TUDDH-365	REP TS010094	TS010094	8.84	7.49	LionOne-203	SU13065895	03-May-2013
TUDDH-365	REP TS010059	TS010059	7.76	8.45	LionOne-203	SU13065895	03-May-2013
TUDDH-365	REP TS010023	TS010023	8.09	7.93	LionOne-203	SU13065895	03-May-2013
TUDDH-365	REP TS010115	TS010115	7.64	7.59	LionOne-203	SU13065895	03-May-2013
TUDDH-365	REP TS010287	TS010287	7.44	8.21	LionOne-203	SU13065895	03-May-2013
TUDDH-365	REP TS010390	TS010390	7.08	7.55	LionOne-203	SU13065895	03-May-2013
TUDDH-365	REP TS010323	TS010323	8.15	7.96	LionOne-203	SU13065895	03-May-2013
TUDDH-365	REP TS010166	TS010166	7.71	7.67	LionOne-203	SU13065895	03-May-2013
TUDDH-365	REP TS010308	TS010308	7.72	7.53	LionOne-203	SU13065895	03-May-2013
TUDDH-365	REP TS010252	TS010252	7.69	8.07	LionOne-203	SU13065895	03-May-2013
TUDDH-365	REP TS009987	TS009987	7.6	7.69	LionOne-203	SU13065895	03-May-2013
TUDDH-365	REP TS010044	TS010044	8.06	8.13	LionOne-203	SU13065895	03-May-2013
TUDDH-365	REP TS010008	TS010008	7	7.89	LionOne-203	SU13065895	03-May-2013
TUDDH-365	REP TS010359	TS010359	7.59	7.79	LionOne-203	SU13065895	03-May-2013
TUDDH-365	REP TS010079	TS010079	6.05	6.26	LionOne-203	SU13065895	03-May-2013
TUDDH-366	REP TS010452	TS010452	8.3	8.08	LionOne-206	SU13072577	17-May-2013
TUDDH-366	REP TS010579	TS010579	7.15	8.14	LionOne-206	SU13072577	17-May-2013
TUDDH-366	REP TS010523	TS010523	7.27	7.69	LionOne-206	SU13072577	17-May-2013
TUDDH-366	REP TS010595	TS010595	7.43	7.31	LionOne-206	SU13072577	17-May-2013
TUDDH-366	REP TS010973	TS010973	7.56	7.28	LionOne-206	SU13072577	17-May-2013
TUDDH-366	REP TS011009	TS011009	7.13	7.37	LionOne-206	SU13072577	17-May-2013
TUDDH-366	REP TS011044	TS011044	7.82	7.65	LionOne-206	SU13072577	17-May-2013
TUDDH-366	REP TS011080	TS011080	8.8	8.13	LionOne-206	SU13072577	17-May-2013
TUDDH-366	REP TS010953	TS010953	9.33	8.87	LionOne-206	SU13072577	17-May-2013
TUDDH-366	REP TS011116	TS011116	8.29	7.73	LionOne-206	SU13072577	17-May-2013
TUDDH-366	REP TS011095	TS011095	7.59	7.54	LionOne-206	SU13072577	17-May-2013
TUDDH-366	REP TS010472	TS010472	9.53	8.49	LionOne-206	SU13072577	17-May-2013
TUDDH-366	REP TS010630	TS010630	8.04	8.19	LionOne-206	SU13072577	17-May-2013
TUDDH-366	REP TS010543	TS010543	7.98	7.66	LionOne-206	SU13072577	17-May-2013
TUDDH-366	REP TS010794	TS010794	7.91	7.61	LionOne-206	SU13072577	17-May-2013
TUDDH-366	REP TS010845	TS010845	8.2	8.63	LionOne-206	SU13072577	17-May-2013
TUDDH-366	REP TS010866	TS010866	8.35	7.89	LionOne-206	SU13072577	17-May-2013
TUDDH-366	REP TS010508	TS010508	6.16	6.02	LionOne-206	SU13072577	17-May-2013
TUDDH-366	REP TS011024	TS011024	9.08	7.69	LionOne-206	SU13072577	17-May-2013
TUDDH-366	REP TS011236	TS011236	7.04	6.98	LionOne-206	SU13072577	17-May-2013
TUDDH-366	REP TS010988	TS010988	7.7	7.55	LionOne-206	SU13072577	17-May-2013
TUDDH-366	REP TS010702	TS010702	7.82	8.34	LionOne-206	SU13072577	17-May-2013
TUDDH-366	REP TS010723	TS010723	8.53	8.42	LionOne-206	SU13072577	17-May-2013
TUDDH-366	REP TS010830	TS010830	8.49	8.32	LionOne-206	SU13072577	17-May-2013
TUDDH-366	REP TS010759	TS010759	7.93	8.51	LionOne-206	SU13072577	17-May-2013
TUDDH-366	REP TS010881	TS010881	8.8	7.92	LionOne-206	SU13072577	17-May-2013
TUDDH-366	REP TS011216	TS011216	8.23	8.07	LionOne-206	SU13072577	17-May-2013
TUDDH-366	REP TS010615	TS010615	7.82	7.52	LionOne-206	SU13072577	17-May-2013
TUDDH-366	REP TS010937	TS010937	8.11	8.55	LionOne-206	SU13072577	17-May-2013
TUDDH-366	REP TS010666	TS010666	8.22	8.58	LionOne-206	SU13072577	17-May-2013
TUDDH-366	REP TS010774	TS010774	7.84	7.37	LionOne-206	SU13072577	17-May-2013
TUDDH-366	REP TS010487	TS010487	6.74	6.82	LionOne-206	SU13072577	17-May-2013
TUDDH-366	REP TS011201	TS011201	7.56	8.09	LionOne-206	SU13072577	17-May-2013

HOLEID	CHECKID	SAMPLEID	ORIGINAL VALUE	CHECK VALUE	DESPATCHNO	LABJOBNO	RETURNDATE
TUDDH-366	REP TS010917	TS010917	8.57	8.63	LionOne-206	SU13072577	17-May-2013
TUDDH-366	REP TS010651	TS010651	7.22	6.73	LionOne-206	SU13072577	17-May-2013
TUDDH-366	REP TS010416	TS010416	8.29	7.1	LionOne-206	SU13072577	17-May-2013
TUDDH-366	REP TS010902	TS010902	9.17	8.99	LionOne-206	SU13072577	17-May-2013
TUDDH-366	REP TS011060	TS011060	8.25	8.32	LionOne-206	SU13072577	17-May-2013
TUDDH-366	REP TS010559	TS010559	7.85	8.51	LionOne-206	SU13072577	17-May-2013
TUDDH-366	REP TS010686	TS010686	7.74	8.64	LionOne-206	SU13072577	17-May-2013
TUDDH-366	REP TS011132	TS011132	8.1	7.52	LionOne-206	SU13072577	17-May-2013
TUDDH-366	REP TS010810	TS010810	7.24	7.99	LionOne-206	SU13072577	17-May-2013
TUDDH-367	REP TS011412	TS011412	7.27	8.45	LionOne-207	SU13074990	17-May-2013
TUDDH-367	REP TS011269	TS011269	7.91	7.62	LionOne-207	SU13074990	17-May-2013
TUDDH-367	REP TS011534	TS011534	8	8.29	LionOne-207	SU13074990	17-May-2013
TUDDH-367	REP TS011519	TS011519	7.22	7.64	LionOne-207	SU13074990	17-May-2013
TUDDH-367	REP TS011662	TS011662	7.9	7.9	LionOne-207	SU13074990	17-May-2013
TUDDH-367	REP TS011626	TS011626	8.08	7.61	LionOne-207	SU13074990	17-May-2013
TUDDH-367	REP TS011199	TS011199	7.33	7.48	LionOne-207	SU13074990	17-May-2013
TUDDH-367	REP TS011284	TS011284	7.9	8	LionOne-207	SU13074990	17-May-2013
TUDDH-367	REP TS011391	TS011391	7.57	7.75	LionOne-207	SU13074990	17-May-2013
TUDDH-367	REP TS011641	TS011641	7.57	8.06	LionOne-207	SU13074990	17-May-2013
TUDDH-367	REP TS011463	TS011463	7.88	7.33	LionOne-207	SU13074990	17-May-2013
TUDDH-367	REP TS011305	TS011305	7.91	6.74	LionOne-207	SU13074990	17-May-2013
TUDDH-367	REP TS011183	TS011183	7.8	7.53	LionOne-207	SU13074990	17-May-2013
TUDDH-367	REP TS011590	TS011590	7.4	6.58	LionOne-207	SU13074990	17-May-2013
TUDDH-367	REP TS011697/TS011698	TS011697/TS011698	8.09	7.56	LionOne-207	SU13074990	17-May-2013
TUDDH-367	REP TS011710	TS011710	8.57	7.94	LionOne-207	SU13074990	17-May-2013
TUDDH-367	REP TS011447/TS011448	TS011447/TS011448	8.45	7.44	LionOne-207	SU13074990	17-May-2013
TUDDH-367	REP TS011163	TS011163	7.33	6.3	LionOne-207	SU13074990	17-May-2013
TUDDH-367	REP TS011499	TS011499	7.32	8.25	LionOne-207	SU13074990	17-May-2013
TUDDH-367	REP TS011427	TS011427	8.48	8.52	LionOne-207	SU13074990	17-May-2013
TUDDH-367	REP TS011376	TS011376	9.07	8.96	LionOne-207	SU13074990	17-May-2013
TUDDH-367	REP TS011483	TS011483	6.94	7.98	LionOne-207	SU13074990	17-May-2013
TUDDH-367	REP TS011356	TS011356	8.8	7.91	LionOne-207	SU13074990	17-May-2013
TUDDH-367	REP TS011677	TS011677	8.07	8.13	LionOne-207	SU13074990	17-May-2013
TUDDH-367	REP TS011606	TS011606	8.55	8.99	LionOne-207	SU13074990	17-May-2013
TUDDH-367	REP TS011340	TS011340	7.36	8.57	LionOne-207	SU13074990	17-May-2013
TUDDH-367	REP TS011320	TS011320	7.51	7.85	LionOne-207	SU13074990	17-May-2013
TUDDH-368	REP TS011742	TS011742	7.35	6.84	LionOne-209	SU13080001	23-May-2013
TUDDH-368	REP TS011885	TS011885	7.33	7.49	LionOne-209	SU13080001	23-May-2013
TUDDH-368	REP TS011973	TS011973	7.81	7.19	LionOne-209	SU13080001	23-May-2013
TUDDH-368	REP TS011793	TS011793	7.58	8.34	LionOne-209	SU13080001	23-May-2013
TUDDH-368	REP TS011922	TS011922	7.69	7.41	LionOne-209	SU13080001	23-May-2013
TUDDH-368	REP TS012009	TS012009	8.77	9.09	LionOne-209	SU13080001	23-May-2013
TUDDH-368	REP TS012029	TS012029	9.02	8.38	LionOne-209	SU13080001	23-May-2013
TUDDH-368	REP TS011865	TS011865	7.54	8	LionOne-209	SU13080001	23-May-2013
TUDDH-368	REP TS012044	TS012044	8.31	8.17	LionOne-209	SU13080001	23-May-2013
TUDDH-368	REP TS011937	TS011937	8.45	9.07	LionOne-209	SU13080001	23-May-2013
TUDDH-368	REP TS011902	TS011902	7.69	7.71	LionOne-209	SU13080001	23-May-2013

HOLEID	CHECKID	SAMPLEID	ORIGINAL VALUE	CHECK VALUE	DESPATCHNO	LABJOBNO	RETURNDATE
TUDDH-368	REP TS011850	TS011850	7.75	7.76	LionOne-209	SU13080001	23-May-2013
TUDDH-368	REP TS011958	TS011958	7.54	8.85	LionOne-209	SU13080001	23-May-2013
TUDDH-368	REP TS011778	TS011778	8.46	7.65	LionOne-209	SU13080001	23-May-2013
TUDDH-368	REP TS011829	TS011829	7.63	7.16	LionOne-209	SU13080001	23-May-2013
TUDDH-368	REP TS012065	TS012065	8.53	8.55	LionOne-209	SU13080001	23-May-2013
TUDDH-368	REP TS011721	TS011721	6.73	7.25	LionOne-209	SU13080001	23-May-2013
TUDDH-369	REP TS012140	TS012140	8.31	8.33	LionOne-210	SU13080005	30-May-2013
TUDDH-369	REP TS012105	TS012105	7.25	7.82	LionOne-210	SU13080005	30-May-2013
TUDDH-369	REP TS012120	TS012120	7.01	7.45	LionOne-210	SU13080005	30-May-2013
TUDDH-369	REP TS012176	TS012176	7.51	7.72	LionOne-210	SU13080005	30-May-2013
TUDDH-369	REP TS012156	TS012156	7.95	8.47	LionOne-210	SU13080005	30-May-2013
TUDDH-369	REP TS012191/TS012192	TS012191/TS012192	7.5	7.32	LionOne-210	SU13080005	30-May-2013
TUDDH-370	REP TS012236	TS012236	8.05	7.83	LionOne-212	SU13085886	07-Jun-2013
TUDDH-370	REP TS012251	TS012251	6.51	6.88	LionOne-212	SU13085886	07-Jun-2013
TUDDH-370	REP TS012286	TS012286	7.22	7.21	LionOne-212	SU13085886	07-Jun-2013
TUDDH-370	REP TS012271	TS012271	6.94	7.22	LionOne-212	SU13085886	07-Jun-2013
TUDDH-370	REP TS012306	TS012306	7.43	6.97	LionOne-212	SU13085886	07-Jun-2013
TUDDH-370	REP TS012216	TS012216	7.49	7.61	LionOne-212	SU13085886	07-Jun-2013
TUDDH-371	REP TS012741	TS012741	7.5	7.55	LionOne-213	SU13094511	07-Jun-2013
TUDDH-371	REP TS012356	TS012356	7.29	7.6	LionOne-213	SU13094511	07-Jun-2013
TUDDH-371	REP TS012636	TS012636	7.51	7.52	LionOne-213	SU13094511	07-Jun-2013
TUDDH-371	REP TS012411	TS012411	7.92	6.99	LionOne-213	SU13094511	07-Jun-2013
TUDDH-371	REP TS012621	TS012621	7.71	8.18	LionOne-213	SU13094511	07-Jun-2013
TUDDH-371	REP TS012671	TS012671	7.9	7.55	LionOne-213	SU13094511	07-Jun-2013
TUDDH-371	REP TS012691	TS012691	7.62	7.36	LionOne-213	SU13094511	07-Jun-2013
TUDDH-371	REP TS012726	TS012726	7.71	7.61	LionOne-213	SU13094511	07-Jun-2013
TUDDH-371	REP TS012446	TS012446	6.92	6.95	LionOne-213	SU13094511	07-Jun-2013
TUDDH-371	REP TS012376	TS012376	7.75	7.76	LionOne-213	SU13094511	07-Jun-2013
TUDDH-371	REP TS012656	TS012656	8.04	7.6	LionOne-213	SU13094511	07-Jun-2013
TUDDH-371	REP TS012586	TS012586	7.82	8.5	LionOne-213	SU13094511	07-Jun-2013
TUDDH-371	REP TS012426	TS012426	7.33	6.83	LionOne-213	SU13094511	07-Jun-2013
TUDDH-371	REP TS012516	TS012516	7.5	7.87	LionOne-213	SU13094511	07-Jun-2013
TUDDH-371	REP TS012566	TS012566	7.78	7.83	LionOne-213	SU13094511	07-Jun-2013
TUDDH-371	REP TS012461	TS012461	6.76	6.7	LionOne-213	SU13094511	07-Jun-2013
TUDDH-371	REP TS012341	TS012341	7.87	8.27	LionOne-213	SU13094511	07-Jun-2013
TUDDH-371	REP TS012481	TS012481	7.28	7.13	LionOne-213	SU13094511	07-Jun-2013
TUDDH-371	REP TS012531	TS012531	7.64	7.64	LionOne-213	SU13094511	07-Jun-2013
TUDDH-371	REP TS012551	TS012551	7.84	8.03	LionOne-213	SU13094511	07-Jun-2013
TUDDH-371	REP TS012601	TS012601	6.55	7.1	LionOne-213	SU13094511	07-Jun-2013
TUDDH-371	REP TS012706	TS012706	7.5	7.76	LionOne-213	SU13094511	07-Jun-2013
TUDDH-371	REP TS012321	TS012321	7.82	8.41	LionOne-213	SU13094511	07-Jun-2013
TUDDH-371	REP TS012496	TS012496	8.44	8.23	LionOne-213	SU13094511	07-Jun-2013
TUDDH-372	REP TS013728	TS013728	7.86	7.77	LionOne-228	SU13122945	24-Jul-2013
TUDDH-372	REP TS012850	TS012850	7.48	7.92	LionOne-214	SU13094516	18-Jun-2013
TUDDH-372	REP TS012800	TS012800	7.75	7.68	LionOne-214	SU13094516	18-Jun-2013
TUDDH-372	REP TS012940	TS012940	6.96	6.93	LionOne-214	SU13094516	18-Jun-2013
TUDDH-372	REP TS012780	TS012780	7.89	7.94	LionOne-214	SU13094516	18-Jun-2013
TUDDH-372	REP TS012919	TS012919	7.35	7.37	LionOne-214	SU13094516	18-Jun-2013

HOLEID	CHECKID	SAMPLEID	ORIGINAL VALUE	CHECK VALUE	DESPATCHNO	LABJOBNO	RETURNDATE
TUDDH-372	REP TS013713	TS013713	7.27	7.14	LionOne-227	SU13122942	25-Jul-2013
TUDDH-372	REP TS012885	TS012885	5.94	5.94	LionOne-214	SU13094516	18-Jun-2013
TUDDH-372	REP TS012815	TS012815	7.33	7.52	LionOne-214	SU13094516	18-Jun-2013
TUDDH-373	REP TS3431	TS3431	8.11	8.42	LionOne-215	SU13094519	21-Jun-2013
TUDDH-373	REP TS3446	TS3446	7.95	7.55	LionOne-215	SU13094519	21-Jun-2013
TUDDH-373	REP TS3360	TS3360	7.56	7.56	LionOne-215	SU13094519	21-Jun-2013
TUDDH-373	REP TS3466	TS3466	7.63	7.77	LionOne-215	SU13094519	21-Jun-2013
TUDDH-373	REP TS3375	TS3375	7.3	7.91	LionOne-215	SU13094519	21-Jun-2013
TUDDH-373	REP TS3395	TS3395	5.99	5.94	LionOne-215	SU13094519	21-Jun-2013
TUDDH-373	REP TS013811	TS013811	8.49	8.57	LionOne-230	SU13128731	31-Jul-2013
TUDDH-374	REP TS013901	TS013901	7.36	7.47	LionOne-230	SU13128731	31-Jul-2013
TUDDH-374	REP TS3525	TS3525	7.02	8	LionOne-216	SU13100460	21-Jun-2013
TUDDH-374	REP TS3519	TS3519	7.49	8.13	LionOne-216	SU13100460	21-Jun-2013
TUDDH-374	REP TS013410	TS013410	7.03	7.39	LionOne-224	SU13116707	18-Jul-2013
TUDDH-374	REP TS3540	TS3540	8.23	7.87	LionOne-216	SU13100460	21-Jun-2013
TUDDH-374	REP TS013430	TS013430	7.95	8.07	LionOne-224	SU13116707	18-Jul-2013
TUDDH-375	REP TS012974	TS012974	7.66	7.66	LionOne-217	SU13100462	20-Jun-2013
TUDDH-375	REP TS012959	TS012959	6.81	6.81	LionOne-217	SU13100462	20-Jun-2013
TUDDH-375	REP TS014303	TS014303	7.34	6.89	LionOne-236	SU13132388	15-Aug-2013
TUDDH-375	REP TS3489	TS3489	7.67	7.93	LionOne-217	SU13100462	20-Jun-2013
TUDDH-376	REP TS013025	TS013025	6.72	7.15	LionOne-219	SU13100468	26-Jun-2013
TUDDH-376	REP TS013045	TS013045	7.3	6.97	LionOne-219	SU13100468	26-Jun-2013
TUDDH-377	REP TS012988	TS012988	7.66	7.2	LionOne-220	SU13100469	26-Jun-2013
TUDDH-377	REP TS013020	TS013020	7.54	6.82	LionOne-220	SU13100469	26-Jun-2013
TUDDH-377	REP TS013008	TS013008	6.63	7.75	LionOne-220	SU13100469	26-Jun-2013
TUDDH-378	REP TS013151	TS013151	8.3	7.54	LionOne-221	SU13111911	02-Jul-2013
TUDDH-378	REP TS013131	TS013131	7.41	6.96	LionOne-221	SU13111911	02-Jul-2013
TUDDH-378	REP TS013096	TS013096	7.72	7.49	LionOne-221	SU13111911	02-Jul-2013
TUDDH-378	REP TS013166	TS013166	6.83	7.09	LionOne-221	SU13111911	02-Jul-2013
TUDDH-378	REP TS013081	TS013081	7.46	8.09	LionOne-221	SU13111911	02-Jul-2013
TUDDH-378	REP TS014323	TS014323	8.83	7.94	LionOne-236	SU13132388	15-Aug-2013
TUDDH-378	REP TS013061	TS013061	7.88	7.77	LionOne-221	SU13111911	02-Jul-2013
TUDDH-378	REP TS013116	TS013116	7.98	7.99	LionOne-221	SU13111911	02-Jul-2013
TUDDH-379	REP TS013214	TS013214	5.44	5.89	LionOne-222	SU13111914	10-Jul-2013
TUDDH-379	REP TS013249	TS013249	6.84	6.24	LionOne-222	SU13111914	10-Jul-2013
TUDDH-379	REP TS013269	TS013269	7.37	7.48	LionOne-222	SU13111914	10-Jul-2013
TUDDH-379	REP TS013234	TS013234	7.42	7.9	LionOne-222	SU13111914	10-Jul-2013
TUDDH-379	REP TS013179	TS013179	8.66	8.28	LionOne-222	SU13111914	10-Jul-2013
TUDDH-379	REP TS013199	TS013199	7.68	7.15	LionOne-222	SU13111914	10-Jul-2013
TUDDH-380	REP TS013369	TS013369	7.89	7.8	LionOne-223	SU13111918	15-Jul-2013
TUDDH-380	REP TS013299	TS013299	7.2	7.43	LionOne-223	SU13111918	15-Jul-2013
TUDDH-380	REP TS013284	TS013284	8.63	8	LionOne-223	SU13111918	15-Jul-2013
TUDDH-380	REP TS013354	TS013354	7.45	7.15	LionOne-223	SU13111918	15-Jul-2013
TUDDH-380	REP TS013389	TS013389	8	7.27	LionOne-223	SU13111918	15-Jul-2013
TUDDH-380	REP TS013319	TS013319	7.17	7.46	LionOne-223	SU13111918	15-Jul-2013
TUDDH-380	REP TS013334	TS013334	6.97	7.5	LionOne-223	SU13111918	15-Jul-2013
TUDDH-381	REP TS013515	TS013515	7.69	8.23	LionOne-225	SU13116708	19-Jul-2013
TUDDH-381	REP TS013550	TS013550	6.88	6.45	LionOne-225	SU13116708	19-Jul-2013

HOLEID	CHECKID	SAMPLEID	ORIGINAL VALUE	CHECK VALUE	DESPATCHNO	LABJOBNO	RETURNDATE
TUDDH-381	REP TS013480	TS013480	7.72	7.24	LionOne-225	SU13116708	19-Jul-2013
TUDDH-381	REP TS013445	TS013445	8.12	7.94	LionOne-225	SU13116708	19-Jul-2013
TUDDH-381	REP TS013500	TS013500	7.54	7.77	LionOne-225	SU13116708	19-Jul-2013
TUDDH-381	REP TS013570	TS013570	7.46	7.58	LionOne-225	SU13116708	19-Jul-2013
TUDDH-381	REP TS013465	TS013465	7.66	7.92	LionOne-225	SU13116708	19-Jul-2013
TUDDH-382	REP TS013605	TS013605	8.48	7.07	LionOne-226	SU13122940	19-Jul-2013
TUDDH-382	REP TS013620	TS013620	7.33	6.48	LionOne-226	SU13122940	19-Jul-2013
TUDDH-382	REP TS013640	TS013640	7.36	7.72	LionOne-226	SU13122940	19-Jul-2013
TUDDH-382	REP TS014358	TS014358	7.83	7.63	LionOne-236	SU13132388	15-Aug-2013
TUDDH-382	REP TS013585	TS013585	6.37	6.36	LionOne-226	SU13122940	19-Jul-2013
TUDDH-383	REP TS013693	TS013693	6.55	6.76	LionOne-227	SU13122942	25-Jul-2013
TUDDH-383	REP TS013677	TS013677	7.25	7.27	LionOne-227	SU13122942	25-Jul-2013
TUDDH-384	REP TS013748	TS013748	7.85	8	LionOne-228	SU13122945	24-Jul-2013
TUDDH-384	REP TS013783	TS013783	6.84	7.18	LionOne-228	SU13122945	24-Jul-2013
TUDDH-384	REP TS013798	TS013798	7.31	7.03	LionOne-228	SU13122945	24-Jul-2013
TUDDH-384	REP TS013763	TS013763	7.57	7.24	LionOne-228	SU13122945	24-Jul-2013
TUDDH-385	REP TS013846	TS013846	7.57	7.52	LionOne-230	SU13128731	31-Jul-2013
TUDDH-385	REP TS013881	TS013881	7.6	7.91	LionOne-230	SU13128731	31-Jul-2013
TUDDH-385	REP TS013831	TS013831	7.48	7.76	LionOne-230	SU13128731	31-Jul-2013
TUDDH-385	REP TS013866	TS013866	7.71	7.2	LionOne-230	SU13128731	31-Jul-2013
TUDDH-386	REP TS013949	TS013949	7.43	7.43	LionOne-231	SU13128734	30-Jul-2013
TUDDH-386	REP TS013969	TS013969	6.86	6.74	LionOne-231	SU13128734	30-Jul-2013
TUDDH-386	REP TS013934	TS013934	8.27	8.66	LionOne-231	SU13128734	30-Jul-2013
TUDDH-386	REP TS013914	TS013914	7.98	7.91	LionOne-231	SU13128734	30-Jul-2013
TUDDH-387	REP TS014089	TS014089	6.49	6.75	LionOne-232	SU13128735	30-Jul-2013
TUDDH-387	REP TS014003	TS014003	7.66	7.48	LionOne-232	SU13128735	30-Jul-2013
TUDDH-387	REP TS014109	TS014109	5.83	5.77	LionOne-232	SU13128735	30-Jul-2013
TUDDH-387	REP TS014074	TS014074	7.84	7.47	LionOne-232	SU13128735	30-Jul-2013
TUDDH-387	REP TS014018	TS014018	7.79	7.78	LionOne-232	SU13128735	30-Jul-2013
TUDDH-387	REP TS014054	TS014054	7.7	7.86	LionOne-232	SU13128735	30-Jul-2013
TUDDH-387	REP TS014039	TS014039	7.03	7.36	LionOne-232	SU13128735	30-Jul-2013
TUDDH-387	REP TS013983	TS013983	8.37	8.07	LionOne-232	SU13128735	30-Jul-2013
TUDDH-388	REP TS014126	TS014126	7.13	8.08	LionOne-233	SU13128739	05-Aug-2013
TUDDH-388	REP TS014181	TS014181	6.95	6.71	LionOne-233	SU13128739	05-Aug-2013
TUDDH-388	REP TS014216	TS014216	7.98	7.56	LionOne-233	SU13128739	05-Aug-2013
TUDDH-388	REP TS014146	TS014146	7.84	7.85	LionOne-233	SU13128739	05-Aug-2013
TUDDH-388	REP TS014161	TS014161	8.28	8.23	LionOne-233	SU13128739	05-Aug-2013
TUDDH-388	REP TS014196	TS014196	7.63	7.42	LionOne-233	SU13128739	05-Aug-2013
TUDDH-389	REP TS014231	TS014231	7.49	7.48	LionOne-234	SU13132380	05-Aug-2013
TUDDH-389	REP TS014251	TS014251	8.12	8.14	LionOne-234	SU13132380	05-Aug-2013
TUDDH-389	REP TS014266	TS014266	7.55	7.5	LionOne-234	SU13132380	05-Aug-2013
TUDDH-390	REP TS014278	TS014278	7.72	8.33	LionOne-235	SU13132383	07-Aug-2013
TUDDH-390A	REP TS014408	TS014408	7.22	7.06	LionOne-237	SU13132389	14-Aug-2013
TUDDH-390A	REP TS014498	TS014498	7.32	7.29	LionOne-237	SU13132389	14-Aug-2013
TUDDH-390A	REP TS014478	TS014478	8.1	8.29	LionOne-237	SU13132389	14-Aug-2013
TUDDH-390A	REP TS014443	TS014443	8.03	8.21	LionOne-237	SU13132389	14-Aug-2013
TUDDH-390A	REP TS014428	TS014428	7.2	7.24	LionOne-237	SU13132389	14-Aug-2013
TUDDH-390A	REP TS014393	TS014393	7.13	7.39	LionOne-237	SU13132389	14-Aug-2013

HOLEID	CHECKID	SAMPLEID	ORIGINAL VALUE	CHECK VALUE	DESPATCHNO	LABJOBNO	RETURNDATE
TUDDH-390A	REP TS014513	TS014513	7.06	7.63	LionOne-237	SU13132389	14-Aug-2013
TUDDH-390A	REP TS014373	TS014373	7.21	7.86	LionOne-237	SU13132389	14-Aug-2013
TUDDH-390A	REP TS014463	TS014463	7.75	7.89	LionOne-237	SU13132389	14-Aug-2013
TUDDH-391	REP TS014631	TS014631	6.68	6.71	LionOne-239	SU13143352	22-Aug-2013
TUDDH-391	REP TS014577	TS014577	7.51	7.55	LionOne-239	SU13143352	22-Aug-2013
TUDDH-391	REP TS014597	TS014597	7.77	8.14	LionOne-239	SU13143352	22-Aug-2013
TUDDH-391	REP TS014646	TS014646	7.09	7.45	LionOne-239	SU13143352	22-Aug-2013
TUDDH-391	REP TS014611	TS014611	7.23	7.27	LionOne-239	SU13143352	22-Aug-2013
TUDDH-391	REP TS014562	TS014562	7.53	7.58	LionOne-239	SU13143352	22-Aug-2013
TUDDH-391	REP TS014666	TS014666	7.76	8	LionOne-239	SU13143352	22-Aug-2013
TUDDH-392	REP TS014710	TS014710	6.65	6.67	LionOne-240	SU13149476	03-Sep-2013
TUDDH-392	REP TS014745	TS014745	7.82	7.12	LionOne-240	SU13149476	03-Sep-2013
TUDDH-392	REP TS014690	TS014690	6.71	6.48	LionOne-240	SU13149476	03-Sep-2013
TUDDH-392	REP TS014760	TS014760	7.14	7.84	LionOne-240	SU13149476	03-Sep-2013
TUDDH-392	REP TS014725	TS014725	6.68	7.51	LionOne-240	SU13149476	03-Sep-2013
TUDDH-392	REP TS014815	TS014815	8.83	8.47	LionOne-240	SU13149476	03-Sep-2013
TUDDH-393	REP TS014847	TS014847	8.77	8.58	LionOne-241	SU13149478	09-Sep-2013
TUDDH-393	REP TS014827	TS014827	7.69	7.73	LionOne-241	SU13149478	09-Sep-2013
TUDDH-393	REP TS014882	TS014882	6.49	6.53	LionOne-241	SU13149478	09-Sep-2013
TUDDH-393	REP TS014862	TS014862	8.73	7.99	LionOne-241	SU13149478	09-Sep-2013
TUDDH-394	REP TS014917	TS014917	7.8	8.98	LionOne-242	SU13152930	09-Sep-2013
TUDDH-394	REP TS014897	TS014897	9.31	8.64	LionOne-242	SU13152930	09-Sep-2013
TUDDH-395	REP TS015002	TS015002	8.45	8.74	LionOne-243	SU13152932	17-Sep-2013
TUDDH-395	REP TS015022	TS015022	8.04	7.87	LionOne-243	SU13152932	17-Sep-2013
TUDDH-395	REP TS014967	TS014967	8.3	8.01	LionOne-243	SU13152932	17-Sep-2013
TUDDH-395	REP TS014952	TS014952	7.13	6.24	LionOne-243	SU13152932	17-Sep-2013
TUDDH-395	REP TS014932	TS014932	7.77	7.23	LionOne-243	SU13152932	17-Sep-2013
TUDDH-395	REP TS014987	TS014987	7.41	6.51	LionOne-243	SU13152932	17-Sep-2013
TUDDH-396	REP TS015070	TS015070	8.13	8.66	LionOne-244	SU13152935	19-Sep-2013
TUDDH-396	REP TS015063	TS015063	7.75	7.75	LionOne-244	SU13152935	19-Sep-2013
TUDDH-397	REP TS015100	TS015100	7.49	6.63	LionOne-245	SU13164630	24-Sep-2013
TUDDH-397	REP TS015080	TS015080	7.7	7.06	LionOne-245	SU13164630	24-Sep-2013
TUDDH-397	REP TS015170	TS015170	8.28	7.87	LionOne-245	SU13164630	24-Sep-2013
TUDDH-397	REP TS015184	TS015184	8.62	7.71	LionOne-245	SU13164630	24-Sep-2013
TUDDH-397	REP TS015115	TS015115	7.92	8.39	LionOne-245	SU13164630	24-Sep-2013
TUDDH-397	REP TS015150	TS015150	8.11	7.5	LionOne-245	SU13164630	24-Sep-2013
TUDDH-397	REP TS015135	TS015135	7.81	7.43	LionOne-245	SU13164630	24-Sep-2013
TUDDH-398	REP TS015214	TS015214	7.08	7.41	LionOne-246	SU13164633	03-Oct-2013
TUDDH-398	REP TS015264	TS015264	7.75	7.87	LionOne-246	SU13164633	03-Oct-2013
TUDDH-398	REP TS015249	TS015249	7.92	8.24	LionOne-246	SU13164633	03-Oct-2013
TUDDH-398	REP TS015194	TS015194	7.25	7.46	LionOne-246	SU13164633	03-Oct-2013
TUDDH-398	REP TS015229	TS015229	7.38	7.86	LionOne-246	SU13164633	03-Oct-2013
TUDDH-399	REP TS015327	TS015327	7.57	7.86	LionOne-249	SU13172131	10-Oct-2013
TUDDH-399	REP TS015361	TS015361	8.09	8.37	LionOne-249	SU13172131	10-Oct-2013
TUDDH-399	REP TS015368	TS015368	7.3	7.92	LionOne-249	SU13172131	10-Oct-2013
TUDDH-399	REP TS015279	TS015279	7.38	7.73	LionOne-249	SU13172131	10-Oct-2013
TUDDH-399	REP TS015341	TS015341	7.13	7.33	LionOne-249	SU13172131	10-Oct-2013
TUDDH-400	REP TS015411	TS015411	7.08	7.91	LionOne-250	SU13172134	11-Oct-2013

HOLEID	CHECKID	SAMPLEID	ORIGINAL VALUE	CHECK VALUE	DESPATCHNO	LABJOBNO	RETURNDATE
TUDDH-400	REP TS015446	TS015446	8.14	8.39	LionOne-250	SU13172134	11-Oct-2013
TUDDH-400	REP TS015426	TS015426	6.91	7.35	LionOne-250	SU13172134	11-Oct-2013
TUDDH-401	REP TS015489	TS015489	7.59	7.78	LionOne-251	SU13180362	16-Oct-2013
TUDDH-401	REP TS015543	TS015543	6.52	6.69	LionOne-252	SU13180365	16-Oct-2013
TUDDH-401	REP TS015509	TS015509	7.49	7.82	LionOne-251	SU13180362	16-Oct-2013
TUDDH-401	REP TS015522	TS015522	7.42	7.49	LionOne-251	SU13180362	16-Oct-2013
TUDDH-401	REP TS015474	TS015474	7.96	7.87	LionOne-251	SU13180362	16-Oct-2013
TUDDH-401	REP TS015553	TS015553	8	8.2	LionOne-252	SU13180365	16-Oct-2013
TUDDH-401	REP TS015454	TS015454	7.09	7.13	LionOne-251	SU13180362	16-Oct-2013
TUDDH-402	REP TS015555	TS015555	7.57	7.5	LionOne-253	SU13180368	23-Oct-2013
TUDDH-402	REP TS015575	TS015575	7.83	7.49	LionOne-253	SU13180368	23-Oct-2013
TUDDH-403	REP TS015612	TS015612	8.29	8.85	LionOne-254	SU13182918	31-Oct-2013
TUDDH-403	REP TS015592	TS015592	8.39	7.98	LionOne-254	SU13182918	31-Oct-2013
TUDDH-404	REP TS015663	TS015663	7.13	7.94	LionOne-261	SU13200142	22-Nov-2013
TUDDH-404	REP TS015622	TS015622	8.56	8.16	LionOne-258	SU13189135	01-Nov-2013
TUDDH-404	REP TS015642	TS015642	8.45	8.13	LionOne-258	SU13189135	01-Nov-2013

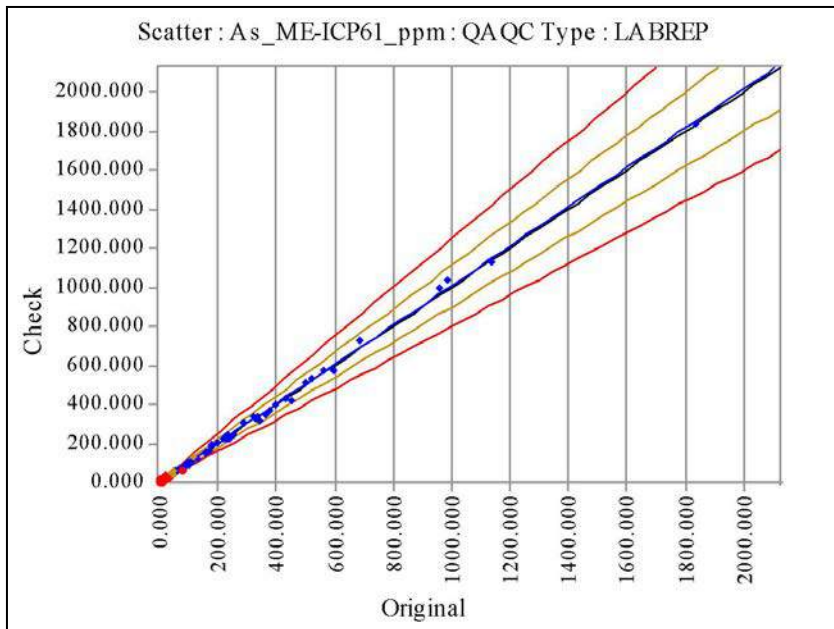

As_ME-ICP61_ppm	Original	Check
No of Analyses	619	
Mean	31.2480	31.5557
Median	2.5000	2.5000
Min	2.5000	2.5000
Max	1840.0000	1835.0000
Range	1837.5000	1832.5000
Variance	15708.2499	15993.2307
Coeff of Variation	4.0109	4.0077
Pop Std Dev	125.3326	126.4643
Bias	0.0098	
% Pop with AMPRD > 5%	48.6268	
% Pop with AMPRD > 10%	43.6187	
% Pop with AMPRD > 20%	37.8029	
Status	Fail	

◆ Warning ◆ Error

HOLEID	CHECKID	SAMPLEID	ORIGINAL VALUE	CHECK VALUE	DESPATCHNO	LABJOBNO	RETURNDATE
TUDDH-341	REP TS7065	TS7065	2.5	2.5	LionOne-175	SU12297131	15-Jan-2013
TUDDH-341	REP TS6814	TS6814	2.5	5	LionOne-173	SU12289166	10-Jan-2013
TUDDH-341	REP TS6849/TS6850	TS6849/TS6850	2.5	2.5	LionOne-173	SU12289166	10-Jan-2013
TUDDH-341	REP TS7029	TS7029	8	10	LionOne-175	SU12297131	15-Jan-2013
TUDDH-341	REP TS7080	TS7080	6	5	LionOne-175	SU12297131	15-Jan-2013
TUDDH-341	REP TS7044	TS7044	2.5	2.5	LionOne-175	SU12297131	15-Jan-2013
TUDDH-341	REP TS6829	TS6829	2.5	2.5	LionOne-173	SU12289166	10-Jan-2013
TUDDH-341	REP TS7100	TS7100	5	6	LionOne-175	SU12297131	15-Jan-2013
TUDDH-341	REP TS6994	TS6994	6	2.5	LionOne-175	SU12297131	15-Jan-2013
TUDDH-341	REP TS7151	TS7151	14	16	LionOne-176	SU12297132	16-Jan-2013
TUDDH-341	REP TS7009	TS7009	116	131	LionOne-175	SU12297131	15-Jan-2013
TUDDH-342	REP TS7481	TS7481	5	5	LionOne-179	SU13005909	06-Feb-2013
TUDDH-342	REP TS7644	TS7644	8	2.5	LionOne-180	SU13018221	08-Feb-2013
TUDDH-342	REP TS7711	TS7711	30	23	LionOne-181	SU13018224	20-Feb-2013
TUDDH-342	REP TS7537	TS7537	11	12	LionOne-180	SU13018221	08-Feb-2013
TUDDH-342	REP TS7425	TS7425	2.5	2.5	LionOne-179	SU13005909	06-Feb-2013
TUDDH-342	REP TS7588	TS7588	5	5	LionOne-180	SU13018221	08-Feb-2013
TUDDH-342	REP TS7798	TS7798	2.5	5	LionOne-181	SU13018224	20-Feb-2013
TUDDH-342	REP TS7762	TS7762	2.5	2.5	LionOne-181	SU13018224	20-Feb-2013
TUDDH-342	REP TS7446	TS7446	2.5	2.5	LionOne-179	SU13005909	06-Feb-2013
TUDDH-342	REP TS7782	TS7782	2.5	2.5	LionOne-181	SU13018224	20-Feb-2013
TUDDH-342	REP TS7726	TS7726	2.5	2.5	LionOne-181	SU13018224	20-Feb-2013
TUDDH-342	REP TS7690/TS7691	TS7690/TS7691	11	18	LionOne-181	SU13018224	20-Feb-2013
TUDDH-342	REP TS7553	TS7553	5	5	LionOne-180	SU13018221	08-Feb-2013
TUDDH-342	REP TS7747	TS7747	5	6	LionOne-181	SU13018224	20-Feb-2013
TUDDH-342	REP TS7496	TS7496	2.5	2.5	LionOne-179	SU13005909	06-Feb-2013
TUDDH-342	REP TS7624	TS7624	5	5	LionOne-180	SU13018221	08-Feb-2013
TUDDH-342	REP TS7655	TS7655	6	6	LionOne-181	SU13018224	20-Feb-2013
TUDDH-343	REP TS4339	TS4339	9	12	LionOne-145	SU12186436	28-Aug-2012

HOLEID	CHECKID	SAMPLEID	ORIGINAL VALUE	CHECK VALUE	DESPATCHNO	LABJOBNO	RETURNDATE
TUDDH-343	REP TS4304	TS4304	8	6	LionOne-145	SU12186436	28-Aug-2012
TUDDH-343	REP TS4288	TS4288	7	2.5	LionOne-145	SU12186436	28-Aug-2012
TUDDH-343	REP TS4232	TS4232	9	2.5	LionOne-145	SU12186436	28-Aug-2012
TUDDH-343	REP TS4324	TS4324	50	58	LionOne-145	SU12186436	28-Aug-2012
TUDDH-343	REP TS4360	TS4360	24	24	LionOne-145	SU12186436	28-Aug-2012
TUDDH-343	REP TS4447	TS4447	5	2.5	LionOne-145	SU12186436	28-Aug-2012
TUDDH-343	REP TS4253	TS4253	8	6	LionOne-145	SU12186436	28-Aug-2012
TUDDH-343	REP TS4268	TS4268	2.5	2.5	LionOne-145	SU12186436	28-Aug-2012
TUDDH-343	REP TS4217	TS4217	2.5	6	LionOne-145	SU12186436	28-Aug-2012
TUDDH-343	REP TS4395	TS4395	11	8	LionOne-145	SU12186436	28-Aug-2012
TUDDH-343	REP TS4411	TS4411	5	2.5	LionOne-145	SU12186436	28-Aug-2012
TUDDH-343	REP TS4431	TS4431	2.5	7	LionOne-145	SU12186436	28-Aug-2012
TUDDH-344	REP TS4652	TS4652	14	14	LionOne-148	SU12195959	12-Sep-2012
TUDDH-344	REP TS4545	TS4545	7	2.5	LionOne-148	SU12195959	12-Sep-2012
TUDDH-344	REP TS4565	TS4565	8	8	LionOne-148	SU12195959	12-Sep-2012
TUDDH-344	REP TS4708	TS4708	2.5	5	LionOne-148	SU12195959	12-Sep-2012
TUDDH-344	REP TS4494	TS4494	65	59	LionOne-148	SU12195959	12-Sep-2012
TUDDH-344	REP TS4580	TS4580	8	6	LionOne-148	SU12195959	12-Sep-2012
TUDDH-344	REP TS4616	TS4616	10	2.5	LionOne-148	SU12195959	12-Sep-2012
TUDDH-344	REP TS4687	TS4687	8	2.5	LionOne-148	SU12195959	12-Sep-2012
TUDDH-344	REP TS4509	TS4509	6	2.5	LionOne-148	SU12195959	12-Sep-2012
TUDDH-344	REP TS4636	TS4636	7	2.5	LionOne-148	SU12195959	12-Sep-2012
TUDDH-345	REP TS7991	TS7991	6	2.5	LionOne-186	SU13024578	08-Mar-2013
TUDDH-345	REP TS7920	TS7920	2.5	2.5	LionOne-186	SU13024578	08-Mar-2013
TUDDH-345	REP TS7940	TS7940	2.5	6	LionOne-186	SU13024578	08-Mar-2013
TUDDH-345	REP TS7976	TS7976	8	2.5	LionOne-186	SU13024578	08-Mar-2013
TUDDH-345	REP TS7799	TS7799	8	6	LionOne-182	SU13024571	22-Feb-2013
TUDDH-345	REP TS8012	TS8012	2.5	2.5	LionOne-186	SU13024578	08-Mar-2013
TUDDH-345	REP TS7884	TS7884	2.5	7	LionOne-182	SU13024571	22-Feb-2013
TUDDH-345	REP TS7956	TS7956	5	2.5	LionOne-186	SU13024578	08-Mar-2013
TUDDH-345	REP TS7869	TS7869	2.5	2.5	LionOne-182	SU13024571	22-Feb-2013
TUDDH-346	REP TS5754	TS5754	117	119	LionOne-157	SU12229295	06-Nov-2012
TUDDH-346	REP TS5774	TS5774	13	6	LionOne-157	SU12229295	06-Nov-2012
TUDDH-346	REP TS5646	TS5646	8	6	LionOne-157	SU12229295	06-Nov-2012
TUDDH-346	REP TS5595	TS5595	7	11	LionOne-157	SU12229295	06-Nov-2012
TUDDH-346	REP TS5098	TS5098	11	5	LionOne-157	SU12229295	06-Nov-2012
TUDDH-346	REP TS5682	TS5682	2.5	6	LionOne-157	SU12229295	06-Nov-2012
TUDDH-346	REP TS5718	TS5718	12	12	LionOne-157	SU12229295	06-Nov-2012
TUDDH-346	REP TS5631	TS5631	8	7	LionOne-157	SU12229295	06-Nov-2012
TUDDH-346	REP TS5788	TS5788	12	7	LionOne-157	SU12229295	06-Nov-2012
TUDDH-346	REP TS5667	TS5667	9	5	LionOne-157	SU12229295	06-Nov-2012
TUDDH-346	REP TS5703	TS5703	12	6	LionOne-157	SU12229295	06-Nov-2012
TUDDH-346	REP TS5078	TS5078	22	13	LionOne-157	SU12229295	06-Nov-2012
TUDDH-346	REP TS5738	TS5738	6	2.5	LionOne-157	SU12229295	06-Nov-2012
TUDDH-346	REP TS5514	TS5514	19	12	LionOne-157	SU12229295	06-Nov-2012
TUDDH-346	REP TS5611	TS5611	2.5	6	LionOne-157	SU12229295	06-Nov-2012
TUDDH-347	REP TS3618	TS3618	129	122	LionOne-138	SU12145163	17-Jul-2012
TUDDH-347	REP M264997	M264997	9	8	LionOne-138	SU12145163	17-Jul-2012

HOLEID	CHECKID	SAMPLEID	ORIGINAL VALUE	CHECK VALUE	DESPATCHNO	LABJOBNO	RETURNDATE
TUDDH-347	REP TS3674	TS3674	15	10	LionOne-138	SU12145163	17-Jul-2012
TUDDH-347	REP TS3567	TS3567	2.5	2.5	LionOne-138	SU12145163	17-Jul-2012
TUDDH-347	REP TS3603	TS3603	687	725	LionOne-138	SU12145163	17-Jul-2012
TUDDH-347	REP TS3654	TS3654	223	223	LionOne-138	SU12145163	17-Jul-2012
TUDDH-347	REP TS3689	TS3689	23	36	LionOne-138	SU12145163	17-Jul-2012
TUDDH-347	REP TS3583	TS3583	1140	1130	LionOne-138	SU12145163	17-Jul-2012
TUDDH-347	REP TS3638	TS3638	2.5	2.5	LionOne-138	SU12145163	17-Jul-2012
TUDDH-348	REP TS3749	TS3749	2.5	2.5	LionOne-140	SU12145168	25-Jul-2012
TUDDH-348	REP TS3963	TS3963	32	40	LionOne-140	SU12145168	25-Jul-2012
TUDDH-348	REP TS3784	TS3784	2.5	8	LionOne-140	SU12145168	25-Jul-2012
TUDDH-348	REP TS3856	TS3856	12	12	LionOne-140	SU12145168	25-Jul-2012
TUDDH-348	REP TS3948	TS3948	9	9	LionOne-140	SU12145168	25-Jul-2012
TUDDH-348	REP TS3927	TS3927	94	99	LionOne-140	SU12145168	25-Jul-2012
TUDDH-348	REP TS3892	TS3892	33	24	LionOne-140	SU12145168	25-Jul-2012
TUDDH-348	REP TS3805	TS3805	23	19	LionOne-140	SU12145168	25-Jul-2012
TUDDH-348	REP TS3983	TS3983	15	14	LionOne-140	SU12145168	25-Jul-2012
TUDDH-348	REP TS3995	TS3995	12	8	LionOne-140	SU12145168	25-Jul-2012
TUDDH-348	REP TS3912	TS3912	26	28	LionOne-140	SU12145168	25-Jul-2012
TUDDH-348	REP TS3820	TS3820	11	7	LionOne-140	SU12145168	25-Jul-2012
TUDDH-348	REP TS3840	TS3840	5	6	LionOne-140	SU12145168	25-Jul-2012
TUDDH-348	REP TS3733	TS3733	2.5	2.5	LionOne-140	SU12145168	25-Jul-2012
TUDDH-348	REP TS3769	TS3769	12	2.5	LionOne-140	SU12145168	25-Jul-2012
TUDDH-348	REP TS3713	TS3713	8	2.5	LionOne-140	SU12145168	25-Jul-2012
TUDDH-349	REP TS4029	TS4029	2.5	11	LionOne-143	SU12177558	05-Sep-2012
TUDDH-349	REP TS4152	TS4152	15	17	LionOne-143	SU12177558	05-Sep-2012
TUDDH-349	REP TS4065	TS4065	8	2.5	LionOne-143	SU12177558	05-Sep-2012
TUDDH-349	REP TS4080	TS4080	1840	1835	LionOne-143	SU12177558	05-Sep-2012
TUDDH-349	REP TS4101	TS4101	117	123	LionOne-143	SU12177558	05-Sep-2012
TUDDH-349	REP TS4172	TS4172	2.5	2.5	LionOne-143	SU12177558	05-Sep-2012
TUDDH-349	REP TS4116	TS4116	397	402	LionOne-143	SU12177558	05-Sep-2012
TUDDH-349	REP TS4601	TS4601	5	6	LionOne-148	SU12195959	12-Sep-2012
TUDDH-349	REP TS4044	TS4044	2.5	19	LionOne-143	SU12177558	05-Sep-2012
TUDDH-349	REP TS4187	TS4187	16	2.5	LionOne-143	SU12177558	05-Sep-2012
TUDDH-349	REP TS4009	TS4009	2.5	2.5	LionOne-143	SU12177558	05-Sep-2012
TUDDH-349	REP TS4136	TS4136	2.5	8	LionOne-143	SU12177558	05-Sep-2012
TUDDH-349	REP TS4529	TS4529	2.5	2.5	LionOne-148	SU12195959	12-Sep-2012
TUDDH-350	REP TS5053	TS5053	65	61	LionOne-153	SU12219992	03-Oct-2012
TUDDH-350	REP TS4810	TS4810	2.5	11	LionOne-153	SU12219992	03-Oct-2012
TUDDH-350	REP TS4718	TS4718	9	21	LionOne-153	SU12219992	03-Oct-2012
TUDDH-350	REP TS5032	TS5032	15	14	LionOne-153	SU12219992	03-Oct-2012
TUDDH-350	REP TS4911	TS4911	988	1035	LionOne-153	SU12219992	03-Oct-2012
TUDDH-350	REP TS5068	TS5068	595	577	LionOne-153	SU12219992	03-Oct-2012
TUDDH-350	REP TS4931	TS4931	2.5	6	LionOne-153	SU12219992	03-Oct-2012
TUDDH-350	REP TS4753/TS4754	TS4753/TS4754	48	52	LionOne-153	SU12219992	03-Oct-2012
TUDDH-350	REP TS4846	TS4846	8	15	LionOne-153	SU12219992	03-Oct-2012
TUDDH-350	REP TS4946	TS4946	450	424	LionOne-153	SU12219992	03-Oct-2012
TUDDH-350	REP TS4774	TS4774	7	2.5	LionOne-153	SU12219992	03-Oct-2012
TUDDH-350	REP TS4825	TS4825	30	30	LionOne-153	SU12219992	03-Oct-2012

HOLEID	CHECKID	SAMPLEID	ORIGINAL VALUE	CHECK VALUE	DESPATCHNO	LABJOBNO	RETURNDATE
TUDDH-350	REP TS5017	TS5017	6	8	LionOne-153	SU12219992	03-Oct-2012
TUDDH-350	REP TS4738	TS4738	8	6	LionOne-153	SU12219992	03-Oct-2012
TUDDH-350	REP TS4789	TS4789	2.5	2.5	LionOne-153	SU12219992	03-Oct-2012
TUDDH-351	REP TS8166	TS8166	560	576	LionOne-191	SU13043668	25-Mar-2013
TUDDH-351	REP TS8293	TS8293	11	11	LionOne-191	SU13043668	25-Mar-2013
TUDDH-351	REP TS8237	TS8237	2.5	2.5	LionOne-191	SU13043668	25-Mar-2013
TUDDH-351	REP TS8186	TS8186	46	39	LionOne-191	SU13043668	25-Mar-2013
TUDDH-351	REP TS8222	TS8222	2.5	2.5	LionOne-191	SU13043668	25-Mar-2013
TUDDH-351	REP TS8151	TS8151	2.5	2.5	LionOne-191	SU13043668	25-Mar-2013
TUDDH-351	REP TS8142	TS8142	7	7	LionOne-191	SU13043668	25-Mar-2013
TUDDH-351	REP TS8258	TS8258	11	10	LionOne-191	SU13043668	25-Mar-2013
TUDDH-351	REP TS8273	TS8273	2.5	2.5	LionOne-191	SU13043668	25-Mar-2013
TUDDH-352	REP TS5886	TS5886	10	8	LionOne-159	SU12253091	13-Nov-2012
TUDDH-352	REP TS6115	TS6115	6	8	LionOne-161	SU12253099	28-Nov-2012
TUDDH-352	REP TS6079	TS6079	2.5	2.5	LionOne-161	SU12253099	28-Nov-2012
TUDDH-352	REP TS5959	TS5959	6	5	LionOne-160	SU12253094	19-Nov-2012
TUDDH-352	REP TS6045	TS6045	2.5	2.5	LionOne-160	SU12253094	19-Nov-2012
TUDDH-352	REP TS5994	TS5994	2.5	2.5	LionOne-160	SU12253094	19-Nov-2012
TUDDH-352	REP TS6010	TS6010	2.5	2.5	LionOne-160	SU12253094	19-Nov-2012
TUDDH-352	REP TS5937	TS5937	2.5	2.5	LionOne-159	SU12253091	13-Nov-2012
TUDDH-352	REP TS5902	TS5902	10	6	LionOne-159	SU12253091	13-Nov-2012
TUDDH-352	REP TS5866	TS5866	10	16	LionOne-159	SU12253091	13-Nov-2012
TUDDH-352	REP TS6095	TS6095	2.5	2.5	LionOne-161	SU12253099	28-Nov-2012
TUDDH-352	REP TS5974	TS5974	2.5	2.5	LionOne-160	SU12253094	19-Nov-2012
TUDDH-352	REP TS6030	TS6030	95	104	LionOne-160	SU12253094	19-Nov-2012
TUDDH-353	REP TS6423	TS6423	434	433	LionOne-167	SU12275513	11-Dec-2012
TUDDH-353	REP TS6922	TS6922	2.5	2.5	LionOne-174	SU12289167	16-Jan-2013
TUDDH-353	REP TS6459	TS6459	5	2.5	LionOne-167	SU12275513	11-Dec-2012
TUDDH-353	REP TS6529	TS6529	2.5	7	LionOne-169	SU12279248	17-Dec-2012
TUDDH-353	REP TS6483	TS6483	9	7	LionOne-167	SU12275513	11-Dec-2012
TUDDH-353	REP TS6621	TS6621	2.5	2.5	LionOne-169	SU12279248	17-Dec-2012
TUDDH-353	REP TS6937	TS6937	2.5	6	LionOne-174	SU12289167	16-Jan-2013
TUDDH-353	REP TS6405	TS6405	343	318	LionOne-167	SU12275513	11-Dec-2012
TUDDH-353	REP TS6902	TS6902	2.5	2.5	LionOne-174	SU12289167	16-Jan-2013
TUDDH-353	REP TS6377	TS6377	375	372	LionOne-167	SU12275513	11-Dec-2012
TUDDH-353	REP TS6549/TS6550	TS6549/TS6550	2.5	2.5	LionOne-169	SU12279248	17-Dec-2012
TUDDH-353	REP TS6565	TS6565	2.5	2.5	LionOne-169	SU12279248	17-Dec-2012
TUDDH-353	REP TS6397	TS6397	2.5	5	LionOne-167	SU12275513	11-Dec-2012
TUDDH-353	REP TS6866	TS6866	2.5	2.5	LionOne-174	SU12289167	16-Jan-2013
TUDDH-353	REP TS6498	TS6498	2.5	2.5	LionOne-167	SU12275513	11-Dec-2012
TUDDH-353	REP TS6585	TS6585	7	10	LionOne-169	SU12279248	17-Dec-2012
TUDDH-353	REP TS6973	TS6973	14	11	LionOne-174	SU12289167	16-Jan-2013
TUDDH-353	REP TS6958	TS6958	5	11	LionOne-174	SU12289167	16-Jan-2013
TUDDH-353	REP TS6408	TS6408	10	19	LionOne-167	SU12275513	11-Dec-2012
TUDDH-353	REP TS6882	TS6882	2.5	2.5	LionOne-174	SU12289167	16-Jan-2013
TUDDH-353	REP TS6357	TS6357	2.5	2.5	LionOne-167	SU12275513	11-Dec-2012
TUDDH-353	REP TS6601	TS6601	9	5	LionOne-169	SU12279248	17-Dec-2012
TUDDH-353	REP TS6443	TS6443	5	10	LionOne-167	SU12275513	11-Dec-2012

HOLEID	CHECKID	SAMPLEID	ORIGINAL VALUE	CHECK VALUE	DESPATCHNO	LABJOBNO	RETURNDATE
TUDDH-353	REP TS6519	TS6519	2.5	5	LionOne-167	SU12275513	11-Dec-2012
TUDDH-354	REP TS7222	TS7222	5	2.5	LionOne-177	SU12297133	18-Jan-2013
TUDDH-354	REP TS7358	TS7358	6	9	LionOne-177	SU12297133	18-Jan-2013
TUDDH-354	REP TS7322	TS7322	8	5	LionOne-177	SU12297133	18-Jan-2013
TUDDH-354	REP TS7378	TS7378	10	6	LionOne-177	SU12297133	18-Jan-2013
TUDDH-354	REP TS7291	TS7291	2.5	5	LionOne-177	SU12297133	18-Jan-2013
TUDDH-354	REP TS7256	TS7256	11	2.5	LionOne-177	SU12297133	18-Jan-2013
TUDDH-354	REP TS7207	TS7207	2.5	6	LionOne-177	SU12297133	18-Jan-2013
TUDDH-354	REP TS7343	TS7343	2.5	9	LionOne-177	SU12297133	18-Jan-2013
TUDDH-354	REP TS7241	TS7241	2.5	10	LionOne-177	SU12297133	18-Jan-2013
TUDDH-354	REP TS7313	TS7313	2.5	2.5	LionOne-177	SU12297133	18-Jan-2013
TUDDH-355	REP TS008309	TS008309	2.5	2.5	LionOne-192	SU13045940	26-Mar-2013
TUDDH-355	REP TS008365	TS008365	15	19	LionOne-192	SU13045940	26-Mar-2013
TUDDH-355	REP TS008401	TS008401	7	9	LionOne-192	SU13045940	26-Mar-2013
TUDDH-355	REP TS008487	TS008487	2.5	5	LionOne-192	SU13045940	26-Mar-2013
TUDDH-355	REP TS008345	TS008345	6	5	LionOne-192	SU13045940	26-Mar-2013
TUDDH-355	REP TS008508	TS008508	2.5	2.5	LionOne-192	SU13045940	26-Mar-2013
TUDDH-355	REP TS008452	TS008452	6	2.5	LionOne-192	SU13045940	26-Mar-2013
TUDDH-355	REP TS008523	TS008523	2.5	2.5	LionOne-192	SU13045940	26-Mar-2013
TUDDH-355	REP TS008380	TS008380	2.5	2.5	LionOne-192	SU13045940	26-Mar-2013
TUDDH-355	REP TS008329	TS008329	251	251	LionOne-192	SU13045940	26-Mar-2013
TUDDH-355	REP TS008436	TS008436	2.5	2.5	LionOne-192	SU13045940	26-Mar-2013
TUDDH-355	REP TS008543	TS008543	5	2.5	LionOne-192	SU13045940	26-Mar-2013
TUDDH-355	REP TS008416	TS008416	2.5	2.5	LionOne-192	SU13045940	26-Mar-2013
TUDDH-355	REP TS008472	TS008472	2.5	2.5	LionOne-192	SU13045940	26-Mar-2013
TUDDH-356	REP TS7186	TS7186	2.5	6	LionOne-176	SU12297132	16-Jan-2013
TUDDH-356	REP TS7135	TS7135	79	82	LionOne-176	SU12297132	16-Jan-2013
TUDDH-356	REP TS7115	TS7115	92	91	LionOne-176	SU12297132	16-Jan-2013
TUDDH-356	REP TS7394	TS7394	329	327	LionOne-178	SU13005905	25-Jan-2013
TUDDH-357	REP TS6636	TS6636	2.5	2.5	LionOne-170	SU12279249	17-Dec-2012
TUDDH-357	REP TS6657	TS6657	9	2.5	LionOne-170	SU12279249	17-Dec-2012
TUDDH-357	REP TS6724	TS6724	2.5	6	LionOne-172	SU12282397	08-Jan-2013
TUDDH-357	REP TS6688	TS6688	5	7	LionOne-172	SU12282397	08-Jan-2013
TUDDH-357	REP TS6672	TS6672	2.5	2.5	LionOne-170	SU12279249	17-Dec-2012
TUDDH-357	REP TS6709	TS6709	2.5	2.5	LionOne-172	SU12282397	08-Jan-2013
TUDDH-357	REP TS6760	TS6760	2.5	2.5	LionOne-172	SU12282397	08-Jan-2013
TUDDH-357	REP TS6780	TS6780	5	2.5	LionOne-172	SU12282397	08-Jan-2013
TUDDH-358	REP TS008607	TS008607	236	242	LionOne-194	SU13050320	05-Apr-2013
TUDDH-358	REP TS008658	TS008658	5	2.5	LionOne-194	SU13050320	05-Apr-2013
TUDDH-358	REP TS008586	TS008586	2.5	2.5	LionOne-194	SU13050320	05-Apr-2013
TUDDH-358	REP TS008785	TS008785	2.5	2.5	LionOne-194	SU13050320	05-Apr-2013
TUDDH-358	REP TS008892	TS008892	2.5	2.5	LionOne-194	SU13050320	05-Apr-2013
TUDDH-358	REP TS008999/TS009000	TS008999/TS009000	9	12	LionOne-194	SU13050320	05-Apr-2013
TUDDH-358	REP TS008693	TS008693	335	337	LionOne-194	SU13050320	05-Apr-2013
TUDDH-358	REP TS008821	TS008821	8	2.5	LionOne-194	SU13050320	05-Apr-2013
TUDDH-358	REP TS008551	TS008551	5	2.5	LionOne-194	SU13050320	05-Apr-2013
TUDDH-358	REP TS008678	TS008678	2.5	2.5	LionOne-194	SU13050320	05-Apr-2013
TUDDH-358	REP TS008622	TS008622	2.5	2.5	LionOne-194	SU13050320	05-Apr-2013

HOLEID	CHECKID	SAMPLEID	ORIGINAL VALUE	CHECK VALUE	DESPATCHNO	LABJOBNO	RETURNDATE
TUDDH-358	REP TS008964	TS008964	6	2.5	LionOne-194	SU13050320	05-Apr-2013
TUDDH-358	REP TS008714	TS008714	5	2.5	LionOne-194	SU13050320	05-Apr-2013
TUDDH-358	REP TS008749/TS008750	TS008749/TS008750	2.5	2.5	LionOne-194	SU13050320	05-Apr-2013
TUDDH-358	REP TS008729	TS008729	6	2.5	LionOne-194	SU13050320	05-Apr-2013
TUDDH-358	REP TS008765	TS008765	2.5	2.5	LionOne-194	SU13050320	05-Apr-2013
TUDDH-358	REP TS008836	TS008836	2.5	2.5	LionOne-194	SU13050320	05-Apr-2013
TUDDH-358	REP TS008857	TS008857	8	9	LionOne-194	SU13050320	05-Apr-2013
TUDDH-358	REP TS008908	TS008908	2.5	2.5	LionOne-194	SU13050320	05-Apr-2013
TUDDH-358	REP TS008571	TS008571	361	349	LionOne-194	SU13050320	05-Apr-2013
TUDDH-358	REP TS008801	TS008801	2.5	2.5	LionOne-194	SU13050320	05-Apr-2013
TUDDH-358	REP TS008928	TS008928	2.5	5	LionOne-194	SU13050320	05-Apr-2013
TUDDH-358	REP TS008872	TS008872	234	227	LionOne-194	SU13050320	05-Apr-2013
TUDDH-358	REP TS009015	TS009015	5	8	LionOne-194	SU13050320	05-Apr-2013
TUDDH-359	REP TS009208	TS009208	5	2.5	LionOne-196	SU13050328	10-Apr-2013
TUDDH-359	REP TS009172	TS009172	13	5	LionOne-196	SU13050328	10-Apr-2013
TUDDH-359	REP TS009476	TS009476	2.5	2.5	LionOne-196	SU13050328	10-Apr-2013
TUDDH-359	REP TS009192	TS009192	7	9	LionOne-196	SU13050328	10-Apr-2013
TUDDH-359	REP TS009388	TS009388	12	11	LionOne-196	SU13050328	10-Apr-2013
TUDDH-359	REP TS009029	TS009029	5	2.5	LionOne-196	SU13050328	10-Apr-2013
TUDDH-359	REP TS009085	TS009085	7	8	LionOne-196	SU13050328	10-Apr-2013
TUDDH-359	REP TS009101	TS009101	16	17	LionOne-196	SU13050328	10-Apr-2013
TUDDH-359	REP TS009136	TS009136	12	12	LionOne-196	SU13050328	10-Apr-2013
TUDDH-359	REP TS009121	TS009121	5	8	LionOne-196	SU13050328	10-Apr-2013
TUDDH-359	REP TS009065	TS009065	7	2.5	LionOne-196	SU13050328	10-Apr-2013
TUDDH-359	REP TS009368	TS009368	180	194	LionOne-196	SU13050328	10-Apr-2013
TUDDH-359	REP TS009439	TS009439	957	997	LionOne-196	SU13050328	10-Apr-2013
TUDDH-359	REP TS009049/TS009050	TS009049/TS009050	8	9	LionOne-196	SU13050328	10-Apr-2013
TUDDH-359	REP TS009353	TS009353	179	182	LionOne-196	SU13050328	10-Apr-2013
TUDDH-359	REP TS009424	TS009424	13	14	LionOne-196	SU13050328	10-Apr-2013
TUDDH-359	REP TS009404	TS009404	2.5	5	LionOne-196	SU13050328	10-Apr-2013
TUDDH-359	REP TS009157	TS009157	18	22	LionOne-196	SU13050328	10-Apr-2013
TUDDH-359	REP TS009461	TS009461	2.5	2.5	LionOne-196	SU13050328	10-Apr-2013
TUDDH-360	REP TS5814	TS5814	2.5	2.5	LionOne-158	SU12244083	06-Nov-2012
TUDDH-360	REP TS5834	TS5834	2.5	2.5	LionOne-158	SU12244083	06-Nov-2012
TUDDH-360	REP TS5849/TS5850	TS5849/TS5850	2.5	8	LionOne-158	SU12244083	06-Nov-2012
TUDDH-360	REP TS5567	TS5567	2.5	2.5	LionOne-158	SU12244083	06-Nov-2012
TUDDH-360	REP TS5799	TS5799	2.5	2.5	LionOne-158	SU12244083	06-Nov-2012
TUDDH-360	REP TS5582	TS5582	2.5	2.5	LionOne-158	SU12244083	06-Nov-2012
TUDDH-360	REP TS5546	TS5546	2.5	2.5	LionOne-158	SU12244083	06-Nov-2012
TUDDH-361	REP TS6325	TS6325	5	2.5	LionOne-166	SU12275511	11-Dec-2012
TUDDH-361	REP TS6260	TS6260	8	8	LionOne-164	SU12271212	03-Dec-2012
TUDDH-361	REP TS6270	TS6270	7	2.5	LionOne-164	SU12271212	03-Dec-2012
TUDDH-361	REP TS6310	TS6310	2.5	5	LionOne-166	SU12275511	11-Dec-2012
TUDDH-361	REP TS6182	TS6182	5	2.5	LionOne-162	SU12261342	28-Nov-2012
TUDDH-361	REP TS6202	TS6202	5	2.5	LionOne-162	SU12261342	28-Nov-2012
TUDDH-361	REP TS6224	TS6224	5	9	LionOne-164	SU12271212	03-Dec-2012
TUDDH-361	REP TS6126	TS6126	7	5	LionOne-162	SU12261342	28-Nov-2012

HOLEID	CHECKID	SAMPLEID	ORIGINAL VALUE	CHECK VALUE	DESPATCHNO	LABJOBNO	RETURNDATE
TUDDH-361	REP TS6290	TS6290	2.5	2.5	LionOne-164	SU12271212	03-Dec-2012
TUDDH-361	REP TS6222	TS6222	2.5	2.5	LionOne-162	SU12261342	28-Nov-2012
TUDDH-361	REP TS6239	TS6239	7	16	LionOne-164	SU12271212	03-Dec-2012
TUDDH-361	REP TS6462	TS6462	6	2.5	LionOne-166	SU12275511	11-Dec-2012
TUDDH-361	REP TS6146	TS6146	2.5	2.5	LionOne-162	SU12261342	28-Nov-2012
TUDDH-361	REP TS6162	TS6162	8	8	LionOne-162	SU12261342	28-Nov-2012
TUDDH-362	REP TS009333	TS009333	55	50	LionOne-197	SU13056841	09-Apr-2013
TUDDH-362	REP TS009275	TS009275	97	104	LionOne-197	SU13056841	09-Apr-2013
TUDDH-362	REP TS009260	TS009260	44	52	LionOne-197	SU13056841	09-Apr-2013
TUDDH-362	REP TS009240	TS009240	15	10	LionOne-197	SU13056841	09-Apr-2013
TUDDH-362	REP TS009311	TS009311	2.5	2.5	LionOne-197	SU13056841	09-Apr-2013
TUDDH-362	REP TS009295	TS009295	2.5	2.5	LionOne-197	SU13056841	09-Apr-2013
TUDDH-362	REP TS009224	TS009224	97	99	LionOne-197	SU13056841	09-Apr-2013
TUDDH-363	REP TS009574	TS009574	2.5	2.5	LionOne-199	SU13056849	23-Apr-2013
TUDDH-363	REP TS009503	TS009503	21	19	LionOne-199	SU13056849	23-Apr-2013
TUDDH-363	REP TS009523	TS009523	2.5	2.5	LionOne-199	SU13056849	23-Apr-2013
TUDDH-363	REP TS009594	TS009594	6	2.5	LionOne-199	SU13056849	23-Apr-2013
TUDDH-363	REP TS009610	TS009610	2.5	2.5	LionOne-199	SU13056849	23-Apr-2013
TUDDH-363	REP TS009538	TS009538	2.5	2.5	LionOne-199	SU13056849	23-Apr-2013
TUDDH-363	REP TS009559	TS009559	2.5	2.5	LionOne-199	SU13056849	23-Apr-2013
TUDDH-364	REP TS009666	TS009666	2.5	2.5	LionOne-200	SU13065890	23-Apr-2013
TUDDH-364	REP TS009794	TS009794	37	33	LionOne-201	SU13065891	29-Apr-2013
TUDDH-364	REP TS009906	TS009906	9	2.5	LionOne-201	SU13065891	29-Apr-2013
TUDDH-364	REP TS009645	TS009645	5	2.5	LionOne-200	SU13065890	23-Apr-2013
TUDDH-364	REP TS009941	TS009941	2.5	6	LionOne-201	SU13065891	29-Apr-2013
TUDDH-364	REP TS009630	TS009630	2.5	2.5	LionOne-200	SU13065890	23-Apr-2013
TUDDH-364	REP TS009870	TS009870	2.5	2.5	LionOne-201	SU13065891	29-Apr-2013
TUDDH-364	REP TS009834	TS009834	2.5	5	LionOne-201	SU13065891	29-Apr-2013
TUDDH-364	REP TS009890	TS009890	2.5	2.5	LionOne-201	SU13065891	29-Apr-2013
TUDDH-364	REP TS009977	TS009977	2.5	2.5	LionOne-201	SU13065891	29-Apr-2013
TUDDH-364	REP TS009926	TS009926	11	11	LionOne-201	SU13065891	29-Apr-2013
TUDDH-364	REP TS009962	TS009962	13	14	LionOne-201	SU13065891	29-Apr-2013
TUDDH-364	REP TS009759	TS009759	5	2.5	LionOne-201	SU13065891	29-Apr-2013
TUDDH-364	REP TS009819	TS009819	2.5	2.5	LionOne-201	SU13065891	29-Apr-2013
TUDDH-364	REP TS009717	TS009717	7	2.5	LionOne-201	SU13065891	29-Apr-2013
TUDDH-364	REP TS009799	TS009799	2.5	2.5	LionOne-201	SU13065891	29-Apr-2013
TUDDH-364	REP TS009681	TS009681	2.5	2.5	LionOne-200	SU13065890	23-Apr-2013
TUDDH-364	REP TS009702	TS009702	8	6	LionOne-200	SU13065890	23-Apr-2013
TUDDH-364	REP TS010215	TS010215	2.5	2.5	LionOne-201	SU13065891	29-Apr-2013
TUDDH-364	REP TS009855	TS009855	40	41	LionOne-201	SU13065891	29-Apr-2013
TUDDH-364	REP TS009779	TS009779	40	47	LionOne-201	SU13065891	29-Apr-2013
TUDDH-364	REP TS010230	TS010230	104	106	LionOne-201	SU13065891	29-Apr-2013
TUDDH-365	REP TS010059	TS010059	2.5	2.5	LionOne-203	SU13065895	03-May-2013
TUDDH-365	REP TS010186	TS010186	160	154	LionOne-203	SU13065895	03-May-2013
TUDDH-365	REP TS010272	TS010272	2.5	2.5	LionOne-203	SU13065895	03-May-2013
TUDDH-365	REP TS010287	TS010287	5	8	LionOne-203	SU13065895	03-May-2013
TUDDH-365	REP TS010151	TS010151	2.5	2.5	LionOne-203	SU13065895	03-May-2013
TUDDH-365	REP TS010130	TS010130	2.5	2.5	LionOne-203	SU13065895	03-May-2013

HOLEID	CHECKID	SAMPLEID	ORIGINAL VALUE	CHECK VALUE	DESPATCHNO	LABJOBNO	RETURNDATE
TUDDH-365	REP TS010323	TS010323	5	5	LionOne-203	SU13065895	03-May-2013
TUDDH-365	REP TS010343	TS010343	2.5	2.5	LionOne-203	SU13065895	03-May-2013
TUDDH-365	REP TS010390	TS010390	2.5	5	LionOne-203	SU13065895	03-May-2013
TUDDH-365	REP TS010166	TS010166	2.5	2.5	LionOne-203	SU13065895	03-May-2013
TUDDH-365	REP TS010115	TS010115	2.5	2.5	LionOne-203	SU13065895	03-May-2013
TUDDH-365	REP TS010094	TS010094	2.5	2.5	LionOne-203	SU13065895	03-May-2013
TUDDH-365	REP TS010044	TS010044	2.5	2.5	LionOne-203	SU13065895	03-May-2013
TUDDH-365	REP TS010023	TS010023	2.5	2.5	LionOne-203	SU13065895	03-May-2013
TUDDH-365	REP TS010379	TS010379	2.5	2.5	LionOne-203	SU13065895	03-May-2013
TUDDH-365	REP TS009987	TS009987	5	5	LionOne-203	SU13065895	03-May-2013
TUDDH-365	REP TS010308	TS010308	17	12	LionOne-203	SU13065895	03-May-2013
TUDDH-365	REP TS010008	TS010008	5	5	LionOne-203	SU13065895	03-May-2013
TUDDH-365	REP TS010252	TS010252	47	46	LionOne-203	SU13065895	03-May-2013
TUDDH-365	REP TS010359	TS010359	5	2.5	LionOne-203	SU13065895	03-May-2013
TUDDH-365	REP TS010079	TS010079	54	60	LionOne-203	SU13065895	03-May-2013
TUDDH-366	REP TS010416	TS010416	57	61	LionOne-206	SU13072577	17-May-2013
TUDDH-366	REP TS010902	TS010902	9	10	LionOne-206	SU13072577	17-May-2013
TUDDH-366	REP TS010595	TS010595	2.5	5	LionOne-206	SU13072577	17-May-2013
TUDDH-366	REP TS010723	TS010723	2.5	2.5	LionOne-206	SU13072577	17-May-2013
TUDDH-366	REP TS010452	TS010452	2.5	2.5	LionOne-206	SU13072577	17-May-2013
TUDDH-366	REP TS010579	TS010579	2.5	2.5	LionOne-206	SU13072577	17-May-2013
TUDDH-366	REP TS010973	TS010973	9	2.5	LionOne-206	SU13072577	17-May-2013
TUDDH-366	REP TS011095	TS011095	2.5	2.5	LionOne-206	SU13072577	17-May-2013
TUDDH-366	REP TS010686	TS010686	2.5	2.5	LionOne-206	SU13072577	17-May-2013
TUDDH-366	REP TS010559	TS010559	2.5	2.5	LionOne-206	SU13072577	17-May-2013
TUDDH-366	REP TS010953	TS010953	2.5	2.5	LionOne-206	SU13072577	17-May-2013
TUDDH-366	REP TS011009	TS011009	2.5	5	LionOne-206	SU13072577	17-May-2013
TUDDH-366	REP TS010543	TS010543	320	342	LionOne-206	SU13072577	17-May-2013
TUDDH-366	REP TS010630	TS010630	2.5	2.5	LionOne-206	SU13072577	17-May-2013
TUDDH-366	REP TS010988	TS010988	10	9	LionOne-206	SU13072577	17-May-2013
TUDDH-366	REP TS010523	TS010523	26	27	LionOne-206	SU13072577	17-May-2013
TUDDH-366	REP TS010702	TS010702	2.5	2.5	LionOne-206	SU13072577	17-May-2013
TUDDH-366	REP TS011236	TS011236	6	2.5	LionOne-206	SU13072577	17-May-2013
TUDDH-366	REP TS011024	TS011024	2.5	2.5	LionOne-206	SU13072577	17-May-2013
TUDDH-366	REP TS010866	TS010866	2.5	10	LionOne-206	SU13072577	17-May-2013
TUDDH-366	REP TS010508	TS010508	2.5	2.5	LionOne-206	SU13072577	17-May-2013
TUDDH-366	REP TS010794	TS010794	2.5	2.5	LionOne-206	SU13072577	17-May-2013
TUDDH-366	REP TS010845	TS010845	5	2.5	LionOne-206	SU13072577	17-May-2013
TUDDH-366	REP TS011044	TS011044	5	5	LionOne-206	SU13072577	17-May-2013
TUDDH-366	REP TS011060	TS011060	8	12	LionOne-206	SU13072577	17-May-2013
TUDDH-366	REP TS011080	TS011080	2.5	2.5	LionOne-206	SU13072577	17-May-2013
TUDDH-366	REP TS010487	TS010487	2.5	6	LionOne-206	SU13072577	17-May-2013
TUDDH-366	REP TS010881	TS010881	2.5	2.5	LionOne-206	SU13072577	17-May-2013
TUDDH-366	REP TS010774	TS010774	2.5	2.5	LionOne-206	SU13072577	17-May-2013
TUDDH-366	REP TS010472	TS010472	202	208	LionOne-206	SU13072577	17-May-2013
TUDDH-366	REP TS011201	TS011201	2.5	6	LionOne-206	SU13072577	17-May-2013
TUDDH-366	REP TS011116	TS011116	2.5	2.5	LionOne-206	SU13072577	17-May-2013
TUDDH-366	REP TS010651	TS010651	2.5	6	LionOne-206	SU13072577	17-May-2013

HOLEID	CHECKID	SAMPLEID	ORIGINAL VALUE	CHECK VALUE	DESPATCHNO	LABJOBNO	RETURNDATE
TUDDH-366	REP TS010917	TS010917	2.5	2.5	LionOne-206	SU13072577	17-May-2013
TUDDH-366	REP TS010666	TS010666	2.5	2.5	LionOne-206	SU13072577	17-May-2013
TUDDH-366	REP TS010937	TS010937	12	7	LionOne-206	SU13072577	17-May-2013
TUDDH-366	REP TS010615	TS010615	2.5	2.5	LionOne-206	SU13072577	17-May-2013
TUDDH-366	REP TS011216	TS011216	5	2.5	LionOne-206	SU13072577	17-May-2013
TUDDH-366	REP TS010759	TS010759	2.5	2.5	LionOne-206	SU13072577	17-May-2013
TUDDH-366	REP TS010830	TS010830	5	2.5	LionOne-206	SU13072577	17-May-2013
TUDDH-366	REP TS010810	TS010810	8	6	LionOne-206	SU13072577	17-May-2013
TUDDH-366	REP TS011132	TS011132	2.5	2.5	LionOne-206	SU13072577	17-May-2013
TUDDH-367	REP TS011412	TS011412	2.5	2.5	LionOne-207	SU13074990	17-May-2013
TUDDH-367	REP TS011447/TS011448	TS011447/TS011448	2.5	2.5	LionOne-207	SU13074990	17-May-2013
TUDDH-367	REP TS011534	TS011534	70	70	LionOne-207	SU13074990	17-May-2013
TUDDH-367	REP TS011199	TS011199	2.5	2.5	LionOne-207	SU13074990	17-May-2013
TUDDH-367	REP TS011284	TS011284	2.5	2.5	LionOne-207	SU13074990	17-May-2013
TUDDH-367	REP TS011519	TS011519	7	5	LionOne-207	SU13074990	17-May-2013
TUDDH-367	REP TS011626	TS011626	2.5	2.5	LionOne-207	SU13074990	17-May-2013
TUDDH-367	REP TS011662	TS011662	2.5	2.5	LionOne-207	SU13074990	17-May-2013
TUDDH-367	REP TS011356	TS011356	13	16	LionOne-207	SU13074990	17-May-2013
TUDDH-367	REP TS011483	TS011483	503	509	LionOne-207	SU13074990	17-May-2013
TUDDH-367	REP TS011376	TS011376	2.5	2.5	LionOne-207	SU13074990	17-May-2013
TUDDH-367	REP TS011499	TS011499	8	10	LionOne-207	SU13074990	17-May-2013
TUDDH-367	REP TS011163	TS011163	2.5	2.5	LionOne-207	SU13074990	17-May-2013
TUDDH-367	REP TS011269	TS011269	8	11	LionOne-207	SU13074990	17-May-2013
TUDDH-367	REP TS011710	TS011710	102	95	LionOne-207	SU13074990	17-May-2013
TUDDH-367	REP TS011697/TS011698	TS011697/TS011698	16	19	LionOne-207	SU13074990	17-May-2013
TUDDH-367	REP TS011427	TS011427	2.5	2.5	LionOne-207	SU13074990	17-May-2013
TUDDH-367	REP TS011641	TS011641	2.5	2.5	LionOne-207	SU13074990	17-May-2013
TUDDH-367	REP TS011463	TS011463	2.5	2.5	LionOne-207	SU13074990	17-May-2013
TUDDH-367	REP TS011305	TS011305	2.5	2.5	LionOne-207	SU13074990	17-May-2013
TUDDH-367	REP TS011183	TS011183	2.5	2.5	LionOne-207	SU13074990	17-May-2013
TUDDH-367	REP TS011590	TS011590	2.5	2.5	LionOne-207	SU13074990	17-May-2013
TUDDH-367	REP TS011677	TS011677	6	2.5	LionOne-207	SU13074990	17-May-2013
TUDDH-367	REP TS011340	TS011340	2.5	5	LionOne-207	SU13074990	17-May-2013
TUDDH-367	REP TS011391	TS011391	2.5	2.5	LionOne-207	SU13074990	17-May-2013
TUDDH-367	REP TS011606	TS011606	2.5	2.5	LionOne-207	SU13074990	17-May-2013
TUDDH-367	REP TS011320	TS011320	2.5	2.5	LionOne-207	SU13074990	17-May-2013
TUDDH-368	REP TS012029	TS012029	2.5	5	LionOne-209	SU13080001	23-May-2013
TUDDH-368	REP TS012065	TS012065	2.5	2.5	LionOne-209	SU13080001	23-May-2013
TUDDH-368	REP TS012009	TS012009	2.5	2.5	LionOne-209	SU13080001	23-May-2013
TUDDH-368	REP TS011742	TS011742	2.5	6	LionOne-209	SU13080001	23-May-2013
TUDDH-368	REP TS011793	TS011793	2.5	5	LionOne-209	SU13080001	23-May-2013
TUDDH-368	REP TS011973	TS011973	2.5	2.5	LionOne-209	SU13080001	23-May-2013
TUDDH-368	REP TS011922	TS011922	2.5	2.5	LionOne-209	SU13080001	23-May-2013
TUDDH-368	REP TS011958	TS011958	2.5	10	LionOne-209	SU13080001	23-May-2013
TUDDH-368	REP TS011829	TS011829	2.5	2.5	LionOne-209	SU13080001	23-May-2013
TUDDH-368	REP TS011885	TS011885	2.5	2.5	LionOne-209	SU13080001	23-May-2013
TUDDH-368	REP TS011850	TS011850	2.5	2.5	LionOne-209	SU13080001	23-May-2013

HOLEID	CHECKID	SAMPLEID	ORIGINAL VALUE	CHECK VALUE	DESPATCHNO	LABJOBNO	RETURNDATE
TUDDH-368	REP TS011902	TS011902	6	5	LionOne-209	SU13080001	23-May-2013
TUDDH-368	REP TS011721	TS011721	2.5	2.5	LionOne-209	SU13080001	23-May-2013
TUDDH-368	REP TS011937	TS011937	2.5	8	LionOne-209	SU13080001	23-May-2013
TUDDH-368	REP TS011778	TS011778	2.5	2.5	LionOne-209	SU13080001	23-May-2013
TUDDH-368	REP TS011865	TS011865	2.5	2.5	LionOne-209	SU13080001	23-May-2013
TUDDH-368	REP TS012044	TS012044	2.5	2.5	LionOne-209	SU13080001	23-May-2013
TUDDH-369	REP TS012176	TS012176	2.5	2.5	LionOne-210	SU13080005	30-May-2013
TUDDH-369	REP TS012105	TS012105	2.5	2.5	LionOne-210	SU13080005	30-May-2013
TUDDH-369	REP TS012120	TS012120	2.5	2.5	LionOne-210	SU13080005	30-May-2013
TUDDH-369	REP TS012140	TS012140	2.5	2.5	LionOne-210	SU13080005	30-May-2013
TUDDH-369	REP TS012191/TS012192	TS012191/TS012192	2.5	2.5	LionOne-210	SU13080005	30-May-2013
TUDDH-369	REP TS012156	TS012156	2.5	2.5	LionOne-210	SU13080005	30-May-2013
TUDDH-370	REP TS012236	TS012236	2.5	2.5	LionOne-212	SU13085886	07-Jun-2013
TUDDH-370	REP TS012251	TS012251	2.5	2.5	LionOne-212	SU13085886	07-Jun-2013
TUDDH-370	REP TS012286	TS012286	14	5	LionOne-212	SU13085886	07-Jun-2013
TUDDH-370	REP TS012306	TS012306	2.5	2.5	LionOne-212	SU13085886	07-Jun-2013
TUDDH-370	REP TS012271	TS012271	2.5	2.5	LionOne-212	SU13085886	07-Jun-2013
TUDDH-370	REP TS012216	TS012216	2.5	2.5	LionOne-212	SU13085886	07-Jun-2013
TUDDH-371	REP TS012621	TS012621	2.5	2.5	LionOne-213	SU13094511	07-Jun-2013
TUDDH-371	REP TS012411	TS012411	8	2.5	LionOne-213	SU13094511	07-Jun-2013
TUDDH-371	REP TS012356	TS012356	2.5	2.5	LionOne-213	SU13094511	07-Jun-2013
TUDDH-371	REP TS012691	TS012691	2.5	2.5	LionOne-213	SU13094511	07-Jun-2013
TUDDH-371	REP TS012341	TS012341	2.5	2.5	LionOne-213	SU13094511	07-Jun-2013
TUDDH-371	REP TS012741	TS012741	2.5	2.5	LionOne-213	SU13094511	07-Jun-2013
TUDDH-371	REP TS012726	TS012726	6	2.5	LionOne-213	SU13094511	07-Jun-2013
TUDDH-371	REP TS012636	TS012636	2.5	2.5	LionOne-213	SU13094511	07-Jun-2013
TUDDH-371	REP TS012671	TS012671	5	5	LionOne-213	SU13094511	07-Jun-2013
TUDDH-371	REP TS012551	TS012551	2.5	2.5	LionOne-213	SU13094511	07-Jun-2013
TUDDH-371	REP TS012706	TS012706	2.5	2.5	LionOne-213	SU13094511	07-Jun-2013
TUDDH-371	REP TS012531	TS012531	2.5	2.5	LionOne-213	SU13094511	07-Jun-2013
TUDDH-371	REP TS012481	TS012481	10	14	LionOne-213	SU13094511	07-Jun-2013
TUDDH-371	REP TS012566	TS012566	286	309	LionOne-213	SU13094511	07-Jun-2013
TUDDH-371	REP TS012426	TS012426	5	2.5	LionOne-213	SU13094511	07-Jun-2013
TUDDH-371	REP TS012461	TS012461	2.5	2.5	LionOne-213	SU13094511	07-Jun-2013
TUDDH-371	REP TS012516	TS012516	222	221	LionOne-213	SU13094511	07-Jun-2013
TUDDH-371	REP TS012656	TS012656	2.5	2.5	LionOne-213	SU13094511	07-Jun-2013
TUDDH-371	REP TS012376	TS012376	9	10	LionOne-213	SU13094511	07-Jun-2013
TUDDH-371	REP TS012586	TS012586	2.5	2.5	LionOne-213	SU13094511	07-Jun-2013
TUDDH-371	REP TS012446	TS012446	2.5	2.5	LionOne-213	SU13094511	07-Jun-2013
TUDDH-371	REP TS012601	TS012601	2.5	2.5	LionOne-213	SU13094511	07-Jun-2013
TUDDH-371	REP TS012321	TS012321	2.5	2.5	LionOne-213	SU13094511	07-Jun-2013
TUDDH-371	REP TS012496	TS012496	2.5	2.5	LionOne-213	SU13094511	07-Jun-2013
TUDDH-372	REP TS012780	TS012780	2.5	2.5	LionOne-214	SU13094516	18-Jun-2013
TUDDH-372	REP TS013728	TS013728	2.5	2.5	LionOne-228	SU13122945	24-Jul-2013
TUDDH-372	REP TS012940	TS012940	6	8	LionOne-214	SU13094516	18-Jun-2013
TUDDH-372	REP TS012800	TS012800	5	5	LionOne-214	SU13094516	18-Jun-2013
TUDDH-372	REP TS012850	TS012850	2.5	2.5	LionOne-214	SU13094516	18-Jun-2013
TUDDH-372	REP TS012919	TS012919	2.5	2.5	LionOne-214	SU13094516	18-Jun-2013

HOLEID	CHECKID	SAMPLEID	ORIGINAL VALUE	CHECK VALUE	DESPATCHNO	LABJOBNO	RETURNDATE
TUDDH-372	REP TS012885	TS012885	2.5	2.5	LionOne-214	SU13094516	18-Jun-2013
TUDDH-372	REP TS013713	TS013713	237	226	LionOne-227	SU13122942	25-Jul-2013
TUDDH-372	REP TS012815	TS012815	2.5	2.5	LionOne-214	SU13094516	18-Jun-2013
TUDDH-373	REP TS3360	TS3360	5	2.5	LionOne-215	SU13094519	21-Jun-2013
TUDDH-373	REP TS3446	TS3446	2.5	2.5	LionOne-215	SU13094519	21-Jun-2013
TUDDH-373	REP TS3431	TS3431	2.5	8	LionOne-215	SU13094519	21-Jun-2013
TUDDH-373	REP TS013811	TS013811	2.5	2.5	LionOne-230	SU13128731	31-Jul-2013
TUDDH-373	REP TS3375	TS3375	13	10	LionOne-215	SU13094519	21-Jun-2013
TUDDH-373	REP TS3466	TS3466	2.5	2.5	LionOne-215	SU13094519	21-Jun-2013
TUDDH-373	REP TS3395	TS3395	2.5	2.5	LionOne-215	SU13094519	21-Jun-2013
TUDDH-374	REP TS013901	TS013901	2.5	2.5	LionOne-230	SU13128731	31-Jul-2013
TUDDH-374	REP TS3525	TS3525	2.5	7	LionOne-216	SU13100460	21-Jun-2013
TUDDH-374	REP TS013430	TS013430	2.5	2.5	LionOne-224	SU13116707	18-Jul-2013
TUDDH-374	REP TS3540	TS3540	2.5	2.5	LionOne-216	SU13100460	21-Jun-2013
TUDDH-374	REP TS3519	TS3519	2.5	8	LionOne-216	SU13100460	21-Jun-2013
TUDDH-374	REP TS013410	TS013410	2.5	5	LionOne-224	SU13116707	18-Jul-2013
TUDDH-375	REP TS012959	TS012959	2.5	2.5	LionOne-217	SU13100462	20-Jun-2013
TUDDH-375	REP TS012974	TS012974	2.5	2.5	LionOne-217	SU13100462	20-Jun-2013
TUDDH-375	REP TS3489	TS3489	42	43	LionOne-217	SU13100462	20-Jun-2013
TUDDH-375	REP TS014303	TS014303	2.5	2.5	LionOne-236	SU13132388	15-Aug-2013
TUDDH-376	REP TS013025	TS013025	7	5	LionOne-219	SU13100468	26-Jun-2013
TUDDH-376	REP TS013045	TS013045	2.5	2.5	LionOne-219	SU13100468	26-Jun-2013
TUDDH-377	REP TS012988	TS012988	13	10	LionOne-220	SU13100469	26-Jun-2013
TUDDH-377	REP TS013020	TS013020	2.5	7	LionOne-220	SU13100469	26-Jun-2013
TUDDH-377	REP TS013008	TS013008	7	2.5	LionOne-220	SU13100469	26-Jun-2013
TUDDH-378	REP TS014323	TS014323	2.5	6	LionOne-236	SU13132388	15-Aug-2013
TUDDH-378	REP TS013151	TS013151	2.5	6	LionOne-221	SU13111911	02-Jul-2013
TUDDH-378	REP TS013166	TS013166	2.5	2.5	LionOne-221	SU13111911	02-Jul-2013
TUDDH-378	REP TS013081	TS013081	6	2.5	LionOne-221	SU13111911	02-Jul-2013
TUDDH-378	REP TS013096	TS013096	2.5	2.5	LionOne-221	SU13111911	02-Jul-2013
TUDDH-378	REP TS013131	TS013131	5	6	LionOne-221	SU13111911	02-Jul-2013
TUDDH-378	REP TS013061	TS013061	50	51	LionOne-221	SU13111911	02-Jul-2013
TUDDH-378	REP TS013116	TS013116	2.5	2.5	LionOne-221	SU13111911	02-Jul-2013
TUDDH-379	REP TS013214	TS013214	21	22	LionOne-222	SU13111914	10-Jul-2013
TUDDH-379	REP TS013249	TS013249	6	2.5	LionOne-222	SU13111914	10-Jul-2013
TUDDH-379	REP TS013269	TS013269	2.5	2.5	LionOne-222	SU13111914	10-Jul-2013
TUDDH-379	REP TS013234	TS013234	2.5	2.5	LionOne-222	SU13111914	10-Jul-2013
TUDDH-379	REP TS013199	TS013199	6	2.5	LionOne-222	SU13111914	10-Jul-2013
TUDDH-379	REP TS013179	TS013179	7	2.5	LionOne-222	SU13111914	10-Jul-2013
TUDDH-380	REP TS013299	TS013299	2.5	2.5	LionOne-223	SU13111918	15-Jul-2013
TUDDH-380	REP TS013369	TS013369	2.5	7	LionOne-223	SU13111918	15-Jul-2013
TUDDH-380	REP TS013319	TS013319	2.5	2.5	LionOne-223	SU13111918	15-Jul-2013
TUDDH-380	REP TS013389	TS013389	2.5	10	LionOne-223	SU13111918	15-Jul-2013
TUDDH-380	REP TS013284	TS013284	2.5	2.5	LionOne-223	SU13111918	15-Jul-2013
TUDDH-380	REP TS013354	TS013354	2.5	2.5	LionOne-223	SU13111918	15-Jul-2013
TUDDH-380	REP TS013334	TS013334	104	107	LionOne-223	SU13111918	15-Jul-2013
TUDDH-381	REP TS013550	TS013550	6	2.5	LionOne-225	SU13116708	19-Jul-2013
TUDDH-381	REP TS013515	TS013515	2.5	2.5	LionOne-225	SU13116708	19-Jul-2013

HOLEID	CHECKID	SAMPLEID	ORIGINAL VALUE	CHECK VALUE	DESPATCHNO	LABJOBNO	RETURNDATE
TUDDH-381	REP TS013465	TS013465	2.5	2.5	LionOne-225	SU13116708	19-Jul-2013
TUDDH-381	REP TS013500	TS013500	2.5	8	LionOne-225	SU13116708	19-Jul-2013
TUDDH-381	REP TS013570	TS013570	2.5	7	LionOne-225	SU13116708	19-Jul-2013
TUDDH-381	REP TS013445	TS013445	2.5	2.5	LionOne-225	SU13116708	19-Jul-2013
TUDDH-381	REP TS013480	TS013480	6	7	LionOne-225	SU13116708	19-Jul-2013
TUDDH-382	REP TS013605	TS013605	2.5	5	LionOne-226	SU13122940	19-Jul-2013
TUDDH-382	REP TS013640	TS013640	2.5	2.5	LionOne-226	SU13122940	19-Jul-2013
TUDDH-382	REP TS013620	TS013620	8	7	LionOne-226	SU13122940	19-Jul-2013
TUDDH-382	REP TS013585	TS013585	97	97	LionOne-226	SU13122940	19-Jul-2013
TUDDH-382	REP TS014358	TS014358	2.5	2.5	LionOne-236	SU13132388	15-Aug-2013
TUDDH-383	REP TS013693	TS013693	6	2.5	LionOne-227	SU13122942	25-Jul-2013
TUDDH-383	REP TS013677	TS013677	7	6	LionOne-227	SU13122942	25-Jul-2013
TUDDH-384	REP TS013748	TS013748	20	19	LionOne-228	SU13122945	24-Jul-2013
TUDDH-384	REP TS013798	TS013798	13	17	LionOne-228	SU13122945	24-Jul-2013
TUDDH-384	REP TS013763	TS013763	18	20	LionOne-228	SU13122945	24-Jul-2013
TUDDH-384	REP TS013783	TS013783	11	14	LionOne-228	SU13122945	24-Jul-2013
TUDDH-385	REP TS013881	TS013881	2.5	2.5	LionOne-230	SU13128731	31-Jul-2013
TUDDH-385	REP TS013846	TS013846	6	2.5	LionOne-230	SU13128731	31-Jul-2013
TUDDH-385	REP TS013866	TS013866	11	12	LionOne-230	SU13128731	31-Jul-2013
TUDDH-385	REP TS013831	TS013831	5	2.5	LionOne-230	SU13128731	31-Jul-2013
TUDDH-386	REP TS013914	TS013914	2.5	5	LionOne-231	SU13128734	30-Jul-2013
TUDDH-386	REP TS013949	TS013949	11	12	LionOne-231	SU13128734	30-Jul-2013
TUDDH-386	REP TS013969	TS013969	19	17	LionOne-231	SU13128734	30-Jul-2013
TUDDH-386	REP TS013934	TS013934	2.5	2.5	LionOne-231	SU13128734	30-Jul-2013
TUDDH-387	REP TS014109	TS014109	2.5	5	LionOne-232	SU13128735	30-Jul-2013
TUDDH-387	REP TS014003	TS014003	8	5	LionOne-232	SU13128735	30-Jul-2013
TUDDH-387	REP TS013983	TS013983	6	10	LionOne-232	SU13128735	30-Jul-2013
TUDDH-387	REP TS014054	TS014054	2.5	2.5	LionOne-232	SU13128735	30-Jul-2013
TUDDH-387	REP TS014018	TS014018	2.5	9	LionOne-232	SU13128735	30-Jul-2013
TUDDH-387	REP TS014089	TS014089	2.5	5	LionOne-232	SU13128735	30-Jul-2013
TUDDH-387	REP TS014039	TS014039	2.5	2.5	LionOne-232	SU13128735	30-Jul-2013
TUDDH-387	REP TS014074	TS014074	2.5	2.5	LionOne-232	SU13128735	30-Jul-2013
TUDDH-388	REP TS014161	TS014161	5	10	LionOne-233	SU13128739	05-Aug-2013
TUDDH-388	REP TS014146	TS014146	2.5	10	LionOne-233	SU13128739	05-Aug-2013
TUDDH-388	REP TS014181	TS014181	75	58	LionOne-233	SU13128739	05-Aug-2013
TUDDH-388	REP TS014126	TS014126	2.5	2.5	LionOne-233	SU13128739	05-Aug-2013
TUDDH-388	REP TS014216	TS014216	23	17	LionOne-233	SU13128739	05-Aug-2013
TUDDH-388	REP TS014196	TS014196	2.5	2.5	LionOne-233	SU13128739	05-Aug-2013
TUDDH-389	REP TS014266	TS014266	13	14	LionOne-234	SU13132380	05-Aug-2013
TUDDH-389	REP TS014251	TS014251	7	2.5	LionOne-234	SU13132380	05-Aug-2013
TUDDH-389	REP TS014231	TS014231	13	10	LionOne-234	SU13132380	05-Aug-2013
TUDDH-390	REP TS014278	TS014278	5	9	LionOne-235	SU13132383	07-Aug-2013
TUDDH-390A	REP TS014498	TS014498	2.5	2.5	LionOne-237	SU13132389	14-Aug-2013
TUDDH-390A	REP TS014408	TS014408	2.5	2.5	LionOne-237	SU13132389	14-Aug-2013
TUDDH-390A	REP TS014478	TS014478	2.5	11	LionOne-237	SU13132389	14-Aug-2013
TUDDH-390A	REP TS014373	TS014373	100	107	LionOne-237	SU13132389	14-Aug-2013
TUDDH-390A	REP TS014393	TS014393	6	2.5	LionOne-237	SU13132389	14-Aug-2013
TUDDH-390A	REP TS014513	TS014513	2.5	7	LionOne-237	SU13132389	14-Aug-2013

HOLEID	CHECKID	SAMPLEID	ORIGINAL VALUE	CHECK VALUE	DESPATCHNO	LABJOBNO	RETURNDATE
TUDDH-390A	REP TS014443	TS014443	2.5	2.5	LionOne-237	SU13132389	14-Aug-2013
TUDDH-390A	REP TS014428	TS014428	15	17	LionOne-237	SU13132389	14-Aug-2013
TUDDH-390A	REP TS014463	TS014463	2.5	2.5	LionOne-237	SU13132389	14-Aug-2013
TUDDH-391	REP TS014577	TS014577	168	165	LionOne-239	SU13143352	22-Aug-2013
TUDDH-391	REP TS014597	TS014597	2.5	5	LionOne-239	SU13143352	22-Aug-2013
TUDDH-391	REP TS014631	TS014631	2.5	2.5	LionOne-239	SU13143352	22-Aug-2013
TUDDH-391	REP TS014562	TS014562	2.5	2.5	LionOne-239	SU13143352	22-Aug-2013
TUDDH-391	REP TS014611	TS014611	2.5	2.5	LionOne-239	SU13143352	22-Aug-2013
TUDDH-391	REP TS014646	TS014646	2.5	2.5	LionOne-239	SU13143352	22-Aug-2013
TUDDH-391	REP TS014666	TS014666	2.5	7	LionOne-239	SU13143352	22-Aug-2013
TUDDH-392	REP TS014690	TS014690	2.5	2.5	LionOne-240	SU13149476	03-Sep-2013
TUDDH-392	REP TS014710	TS014710	2.5	5	LionOne-240	SU13149476	03-Sep-2013
TUDDH-392	REP TS014760	TS014760	2.5	2.5	LionOne-240	SU13149476	03-Sep-2013
TUDDH-392	REP TS014725	TS014725	6	6	LionOne-240	SU13149476	03-Sep-2013
TUDDH-392	REP TS014745	TS014745	2.5	6	LionOne-240	SU13149476	03-Sep-2013
TUDDH-392	REP TS014815	TS014815	2.5	2.5	LionOne-240	SU13149476	03-Sep-2013
TUDDH-393	REP TS014847	TS014847	2.5	2.5	LionOne-241	SU13149478	09-Sep-2013
TUDDH-393	REP TS014862	TS014862	10	16	LionOne-241	SU13149478	09-Sep-2013
TUDDH-393	REP TS014827	TS014827	2.5	2.5	LionOne-241	SU13149478	09-Sep-2013
TUDDH-393	REP TS014882	TS014882	58	59	LionOne-241	SU13149478	09-Sep-2013
TUDDH-394	REP TS014897	TS014897	2.5	2.5	LionOne-242	SU13152930	09-Sep-2013
TUDDH-394	REP TS014917	TS014917	2.5	2.5	LionOne-242	SU13152930	09-Sep-2013
TUDDH-395	REP TS014932	TS014932	8	6	LionOne-243	SU13152932	17-Sep-2013
TUDDH-395	REP TS015002	TS015002	2.5	5	LionOne-243	SU13152932	17-Sep-2013
TUDDH-395	REP TS015022	TS015022	5	2.5	LionOne-243	SU13152932	17-Sep-2013
TUDDH-395	REP TS014987	TS014987	2.5	2.5	LionOne-243	SU13152932	17-Sep-2013
TUDDH-395	REP TS014952	TS014952	2.5	6	LionOne-243	SU13152932	17-Sep-2013
TUDDH-395	REP TS014967	TS014967	2.5	2.5	LionOne-243	SU13152932	17-Sep-2013
TUDDH-396	REP TS015063	TS015063	8	2.5	LionOne-244	SU13152935	19-Sep-2013
TUDDH-396	REP TS015070	TS015070	14	18	LionOne-244	SU13152935	19-Sep-2013
TUDDH-397	REP TS015184	TS015184	2.5	2.5	LionOne-245	SU13164630	24-Sep-2013
TUDDH-397	REP TS015170	TS015170	2.5	2.5	LionOne-245	SU13164630	24-Sep-2013
TUDDH-397	REP TS015100	TS015100	2.5	2.5	LionOne-245	SU13164630	24-Sep-2013
TUDDH-397	REP TS015080	TS015080	2.5	2.5	LionOne-245	SU13164630	24-Sep-2013
TUDDH-397	REP TS015115	TS015115	2.5	2.5	LionOne-245	SU13164630	24-Sep-2013
TUDDH-397	REP TS015135	TS015135	111	107	LionOne-245	SU13164630	24-Sep-2013
TUDDH-397	REP TS015150	TS015150	2.5	2.5	LionOne-245	SU13164630	24-Sep-2013
TUDDH-398	REP TS015264	TS015264	2.5	2.5	LionOne-246	SU13164633	03-Oct-2013
TUDDH-398	REP TS015214	TS015214	2.5	2.5	LionOne-246	SU13164633	03-Oct-2013
TUDDH-398	REP TS015229	TS015229	2.5	2.5	LionOne-246	SU13164633	03-Oct-2013
TUDDH-398	REP TS015249	TS015249	2.5	2.5	LionOne-246	SU13164633	03-Oct-2013
TUDDH-398	REP TS015194	TS015194	2.5	2.5	LionOne-246	SU13164633	03-Oct-2013
TUDDH-399	REP TS015327	TS015327	2.5	8	LionOne-249	SU13172131	10-Oct-2013
TUDDH-399	REP TS015279	TS015279	2.5	2.5	LionOne-249	SU13172131	10-Oct-2013
TUDDH-399	REP TS015361	TS015361	2.5	2.5	LionOne-249	SU13172131	10-Oct-2013
TUDDH-399	REP TS015368	TS015368	6	2.5	LionOne-249	SU13172131	10-Oct-2013
TUDDH-399	REP TS015341	TS015341	2.5	2.5	LionOne-249	SU13172131	10-Oct-2013
TUDDH-400	REP TS015446	TS015446	6	2.5	LionOne-250	SU13172134	11-Oct-2013

HOLEID	CHECKID	SAMPLEID	ORIGINAL VALUE	CHECK VALUE	DESPATCHNO	LABJOBNO	RETURNDATE
TUDDH-400	REP TS015426	TS015426	6	5	LionOne-250	SU13172134	11-Oct-2013
TUDDH-400	REP TS015411	TS015411	2.5	2.5	LionOne-250	SU13172134	11-Oct-2013
TUDDH-401	REP TS015543	TS015543	15	26	LionOne-252	SU13180365	16-Oct-2013
TUDDH-401	REP TS015489	TS015489	10	14	LionOne-251	SU13180362	16-Oct-2013
TUDDH-401	REP TS015454	TS015454	2.5	2.5	LionOne-251	SU13180362	16-Oct-2013
TUDDH-401	REP TS015509	TS015509	2.5	9	LionOne-251	SU13180362	16-Oct-2013
TUDDH-401	REP TS015553	TS015553	2.5	8	LionOne-252	SU13180365	16-Oct-2013
TUDDH-401	REP TS015522	TS015522	2.5	2.5	LionOne-251	SU13180362	16-Oct-2013
TUDDH-401	REP TS015474	TS015474	2.5	5	LionOne-251	SU13180362	16-Oct-2013
TUDDH-402	REP TS015555	TS015555	2.5	2.5	LionOne-253	SU13180368	23-Oct-2013
TUDDH-402	REP TS015575	TS015575	5	8	LionOne-253	SU13180368	23-Oct-2013
TUDDH-403	REP TS015592	TS015592	11	6	LionOne-254	SU13182918	31-Oct-2013
TUDDH-403	REP TS015612	TS015612	2.5	2.5	LionOne-254	SU13182918	31-Oct-2013
TUDDH-404	REP TS015663	TS015663	81	62	LionOne-261	SU13200142	22-Nov-2013
TUDDH-404	REP TS015622	TS015622	519	529	LionOne-258	SU13189135	01-Nov-2013
TUDDH-404	REP TS015642	TS015642	2.5	8	LionOne-258	SU13189135	01-Nov-2013

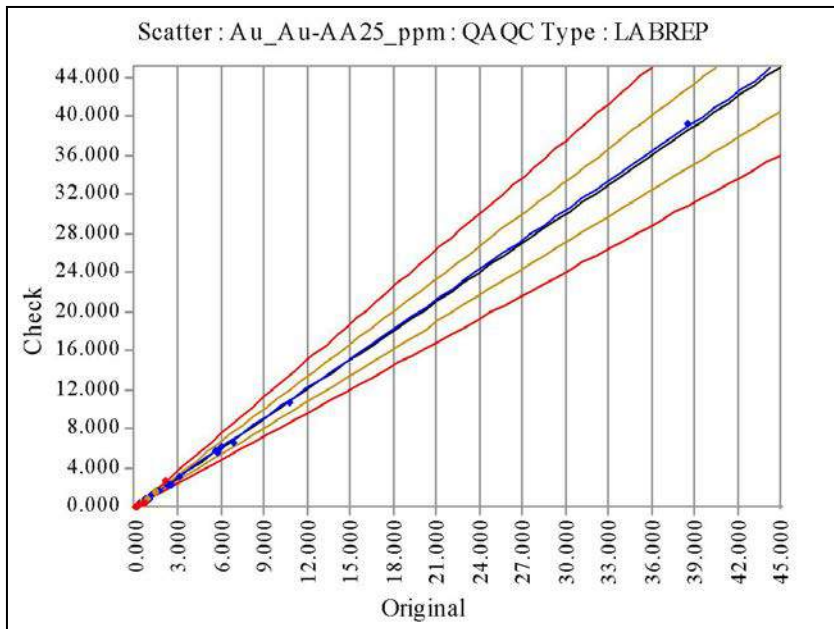

Au_Au-AA25_ppm	Original	Check
No of Analyses	173	
Mean	0.7031	0.7039
Median	0.0200	0.0200
Min	0.0100	0.0100
Max	38.6000	39.2000
Range	38.5900	39.1900
Variance	10.3307	10.5801
Coeff of Variation	4.5716	4.6208
Pop Std Dev	3.2141	3.2527
Bias	0.0012	
% Pop with AMPRD > 5%	43.3526	
% Pop with AMPRD > 10%	36.9942	
% Pop with AMPRD > 20%	28.9017	
Status	Fail	

◆ Warning ◆ Error

HOLEID	CHECKID	SAMPLEID	ORIGINAL VALUE	CHECK VALUE	DESPATCHNO	LABJOBNO	RETURNDATE
TUDDH-341	REP TS7099	TS7099	0.24	0.24	LionOne-175	SU12297131	15-Jan-2013
TUDDH-341	REP TS6847	TS6847	0.23	0.21	LionOne-173	SU12289166	10-Jan-2013
TUDDH-341	REP TS7092	TS7092	0.34	0.35	LionOne-175	SU12297131	15-Jan-2013
TUDDH-342	REP TS7471	TS7471	0.02	0.01	LionOne-179	SU13005909	06-Feb-2013
TUDDH-342	REP TS7775	TS7775	0.02	0.01	LionOne-181	SU13018224	20-Feb-2013
TUDDH-342	REP TS7491	TS7491	0.01	0.02	LionOne-179	SU13005909	06-Feb-2013
TUDDH-342	REP TS7755	TS7755	0.01	0.02	LionOne-181	SU13018224	20-Feb-2013
TUDDH-342	REP TS7423	TS7423	0.01	0.02	LionOne-179	SU13005909	06-Feb-2013
TUDDH-342	REP TS7675	TS7675	0.08	0.1	LionOne-181	SU13018224	20-Feb-2013
TUDDH-342	REP TS7655	TS7655	0.01	0.01	LionOne-181	SU13018224	20-Feb-2013
TUDDH-342	REP TS7696	TS7696	0.81	0.8	LionOne-181	SU13018224	20-Feb-2013
TUDDH-343	REP TS4314	TS4314	1.02	0.97	LionOne-145	SU12186436	28-Aug-2012
TUDDH-343	REP TS4393	TS4393	0.08	0.06	LionOne-145	SU12186436	28-Aug-2012
TUDDH-343	REP TS4293	TS4293	0.1	0.1	LionOne-145	SU12186436	28-Aug-2012
TUDDH-344	REP TS4665	TS4665	0.04	0.04	LionOne-148	SU12195959	12-Sep-2012
TUDDH-344	REP TS4547	TS4547	0.17	0.16	LionOne-148	SU12195959	12-Sep-2012
TUDDH-344	REP TS4506	TS4506	0.01	0.02	LionOne-148	SU12195959	12-Sep-2012
TUDDH-346	REP TS5756	TS5756	0.06	0.05	LionOne-157	SU12229295	06-Nov-2012
TUDDH-346	REP TS5735	TS5735	0.1	0.11	LionOne-157	SU12229295	06-Nov-2012
TUDDH-347	REP TS3569	TS3569	0.01	0.01	LionOne-138	SU12145163	17-Jul-2012
TUDDH-347	REP TS3687	TS3687	0.03	0.03	LionOne-138	SU12145163	17-Jul-2012
TUDDH-348	REP TS3929	TS3929	0.03	0.02	LionOne-140	SU12145168	25-Jul-2012
TUDDH-348	REP TS3909	TS3909	0.08	0.06	LionOne-140	SU12145168	25-Jul-2012
TUDDH-348	REP TS3711	TS3711	0.01	0.02	LionOne-140	SU12145168	25-Jul-2012
TUDDH-348	REP TS3950	TS3950	0.01	0.01	LionOne-140	SU12145168	25-Jul-2012
TUDDH-348	REP TS3770	TS3770	0.01	0.01	LionOne-140	SU12145168	25-Jul-2012
TUDDH-348	REP TS3988	TS3988	0.01	0.01	LionOne-140	SU12145168	25-Jul-2012
TUDDH-348	REP TS3772	TS3772	0.01	0.02	LionOne-140	SU12145168	25-Jul-2012
TUDDH-348	REP TS3750	TS3750	0.01	0.01	LionOne-140	SU12145168	25-Jul-2012

HOLEID	CHECKID	SAMPLEID	ORIGINAL VALUE	CHECK VALUE	DESPATCHNO	LABJOBNO	RETURNDATE
TUDDH-349	REP TS4122	TS4122	2.46	2.28	LionOne-143	SU12177558	05-Sep-2012
TUDDH-349	REP TS4086	TS4086	10.7	10.75	LionOne-143	SU12177558	05-Sep-2012
TUDDH-349	REP TS4073	TS4073	0.85	0.75	LionOne-143	SU12177558	05-Sep-2012
TUDDH-349	REP TS4085	TS4085	3.08	3	LionOne-143	SU12177558	05-Sep-2012
TUDDH-349	REP TS4007	TS4007	1.34	1.52	LionOne-143	SU12177558	05-Sep-2012
TUDDH-349	REP TS4186	TS4186	2.35	2.27	LionOne-143	SU12177558	05-Sep-2012
TUDDH-350	REP TS5051	TS5051	0.09	0.08	LionOne-153	SU12219992	03-Oct-2012
TUDDH-350	REP TS4712	TS4712	0.19	0.13	LionOne-153	SU12219992	03-Oct-2012
TUDDH-350	REP TS4901	TS4901	0.01	0.01	LionOne-153	SU12219992	03-Oct-2012
TUDDH-350	REP TS4941	TS4941	0.01	0.01	LionOne-153	SU12219992	03-Oct-2012
TUDDH-351	REP TS8284	TS8284	0.07	0.06	LionOne-191	SU13043668	25-Mar-2013
TUDDH-351	REP TS8125	TS8125	0.01	0.01	LionOne-191	SU13043668	25-Mar-2013
TUDDH-351	REP TS8205	TS8205	0.05	0.04	LionOne-191	SU13043668	25-Mar-2013
TUDDH-352	REP TS6115	TS6115	0.01	0.03	LionOne-161	SU12253099	28-Nov-2012
TUDDH-352	REP TS6095	TS6095	0.01	0.02	LionOne-161	SU12253099	28-Nov-2012
TUDDH-352	REP TS5882	TS5882	5.78	5.51	LionOne-159	SU12253091	13-Nov-2012
TUDDH-353	REP TS6625	TS6625	0.45	0.37	LionOne-169	SU12279248	17-Dec-2012
TUDDH-353	REP TS6381	TS6381	0.49	0.49	LionOne-167	SU12275513	11-Dec-2012
TUDDH-353	REP TS6952	TS6952	0.01	0.02	LionOne-174	SU12289167	16-Jan-2013
TUDDH-353	REP TS6488	TS6488	1.33	1.36	LionOne-167	SU12275513	11-Dec-2012
TUDDH-354	REP TS7226	TS7226	0.04	0.04	LionOne-177	SU12297133	18-Jan-2013
TUDDH-354	REP TS7305	TS7305	0.01	0.01	LionOne-177	SU12297133	18-Jan-2013
TUDDH-354	REP TS7384	TS7384	0.01	0.01	LionOne-177	SU12297133	18-Jan-2013
TUDDH-355	REP TS008523	TS008523	0.06	0.07	LionOne-192	SU13045940	26-Mar-2013
TUDDH-355	REP TS008364	TS008364	0.01	0.01	LionOne-192	SU13045940	26-Mar-2013
TUDDH-355	REP TS008344	TS008344	6.79	6.5	LionOne-192	SU13045940	26-Mar-2013
TUDDH-355	REP TS008403	TS008403	0.01	0.01	LionOne-192	SU13045940	26-Mar-2013
TUDDH-355	REP TS008323	TS008323	0.02	0.01	LionOne-192	SU13045940	26-Mar-2013
TUDDH-356	REP TS7150	TS7150	0.59	0.41	LionOne-176	SU12297132	16-Jan-2013
TUDDH-356	REP TS7170	TS7170	0.19	0.18	LionOne-176	SU12297132	16-Jan-2013
TUDDH-358	REP TS008862	TS008862	2.03	2.57	LionOne-194	SU13050320	05-Apr-2013
TUDDH-358	REP TS008979	TS008979	0.01	0.01	LionOne-194	SU13050320	05-Apr-2013
TUDDH-358	REP TS008703	TS008703	1.38	1.66	LionOne-194	SU13050320	05-Apr-2013
TUDDH-358	REP TS008743	TS008743	0.01	0.01	LionOne-194	SU13050320	05-Apr-2013
TUDDH-358	REP TS008564	TS008564	0.01	0.02	LionOne-194	SU13050320	05-Apr-2013
TUDDH-358	REP TS008938	TS008938	0.02	0.01	LionOne-194	SU13050320	05-Apr-2013
TUDDH-358	REP TS008664	TS008664	0.01	0.01	LionOne-194	SU13050320	05-Apr-2013
TUDDH-358	REP TS008782	TS008782	5.73	5.66	LionOne-194	SU13050320	05-Apr-2013
TUDDH-359	REP TS009172	TS009172	0.06	0.07	LionOne-196	SU13050328	10-Apr-2013
TUDDH-359	REP TS009376	TS009376	0.01	0.01	LionOne-196	SU13050328	10-Apr-2013
TUDDH-359	REP TS009396	TS009396	0.19	0.14	LionOne-196	SU13050328	10-Apr-2013
TUDDH-359	REP TS009113	TS009113	0.01	0.01	LionOne-196	SU13050328	10-Apr-2013
TUDDH-359	REP TS009417	TS009417	0.01	0.01	LionOne-196	SU13050328	10-Apr-2013
TUDDH-359	REP TS009092	TS009092	0.02	0.01	LionOne-196	SU13050328	10-Apr-2013
TUDDH-361	REP TS6247	TS6247	0.01	0.01	LionOne-164	SU12271212	03-Dec-2012
TUDDH-361	REP TS6313	TS6313	0.01	0.01	LionOne-166	SU12275511	11-Dec-2012
TUDDH-361	REP TS6333	TS6333	0.01	0.01	LionOne-166	SU12275511	11-Dec-2012
TUDDH-362	REP TS009264	TS009264	0.05	0.05	LionOne-197	SU13056841	09-Apr-2013

HOLEID	CHECKID	SAMPLEID	ORIGINAL VALUE	CHECK VALUE	DESPATCHNO	LABJOBNO	RETURNDATE
TUDDH-362	REP TS009305	TS009305	0.01	0.01	LionOne-197	SU13056841	09-Apr-2013
TUDDH-363	REP TS009501	TS009501	1.14	1.14	LionOne-199	SU13056849	23-Apr-2013
TUDDH-363	REP TS009580	TS009580	0.01	0.01	LionOne-199	SU13056849	23-Apr-2013
TUDDH-363	REP TS009521	TS009521	0.19	0.18	LionOne-199	SU13056849	23-Apr-2013
TUDDH-364	REP TS009894	TS009894	6.01	6.1	LionOne-201	SU13065891	29-Apr-2013
TUDDH-364	REP TS009935	TS009935	0.01	0.01	LionOne-201	SU13065891	29-Apr-2013
TUDDH-364	REP TS009856	TS009856	0.01	0.01	LionOne-201	SU13065891	29-Apr-2013
TUDDH-364	REP TS010247	TS010247	0.13	0.11	LionOne-201	SU13065891	29-Apr-2013
TUDDH-364	REP TS009621	TS009621	0.01	0.04	LionOne-200	SU13065890	23-Apr-2013
TUDDH-364	REP TS009915	TS009915	0.02	0.04	LionOne-201	SU13065891	29-Apr-2013
TUDDH-365	REP TS010058	TS010058	0.01	0.01	LionOne-203	SU13065895	03-May-2013
TUDDH-365	REP TS010117	TS010117	0.01	0.05	LionOne-203	SU13065895	03-May-2013
TUDDH-365	REP TS010137	TS010137	0.01	0.03	LionOne-203	SU13065895	03-May-2013
TUDDH-365	REP TS010337	TS010337	0.02	0.01	LionOne-203	SU13065895	03-May-2013
TUDDH-365	REP TS010096	TS010096	0.01	0.02	LionOne-203	SU13065895	03-May-2013
TUDDH-366	REP TS010799/TS010800	TS010799/TS010800	0.02	0.02	LionOne-206	SU13072577	17-May-2013
TUDDH-366	REP TS010619	TS010619	0.03	0.01	LionOne-206	SU13072577	17-May-2013
TUDDH-366	REP TS010779	TS010779	0.23	0.14	LionOne-206	SU13072577	17-May-2013
TUDDH-366	REP TS010560	TS010560	0.01	0.01	LionOne-206	SU13072577	17-May-2013
TUDDH-366	REP TS011209	TS011209	0.02	0.01	LionOne-206	SU13072577	17-May-2013
TUDDH-366	REP TS011140	TS011140	0.01	0.01	LionOne-206	SU13072577	17-May-2013
TUDDH-366	REP TS010639	TS010639	0.01	0.01	LionOne-206	SU13072577	17-May-2013
TUDDH-366	REP TS011119	TS011119	0.01	0.02	LionOne-206	SU13072577	17-May-2013
TUDDH-366	REP TS010921	TS010921	0.02	0.01	LionOne-206	SU13072577	17-May-2013
TUDDH-366	REP TS010980	TS010980	5.74	5.72	LionOne-206	SU13072577	17-May-2013
TUDDH-366	REP TS010439	TS010439	2.3	2.27	LionOne-206	SU13072577	17-May-2013
TUDDH-366	REP TS010480	TS010480	38.6	39.2	LionOne-206	SU13072577	17-May-2013
TUDDH-367	REP TS011545/TS011546	TS011545/TS011546	0.01	0.01	LionOne-207	SU13074990	17-May-2013
TUDDH-367	REP TS011678	TS011678	0.01	0.01	LionOne-207	SU13074990	17-May-2013
TUDDH-367	REP TS011445	TS011445	0.01	0.04	LionOne-207	SU13074990	17-May-2013
TUDDH-367	REP TS011466	TS011466	0.01	0.04	LionOne-207	SU13074990	17-May-2013
TUDDH-367	REP TS011425	TS011425	0.01	0.01	LionOne-207	SU13074990	17-May-2013
TUDDH-367	REP TS011525	TS011525	0.01	0.01	LionOne-207	SU13074990	17-May-2013
TUDDH-367	REP TS011157	TS011157	0.01	0.01	LionOne-207	SU13074990	17-May-2013
TUDDH-368	REP TS012020	TS012020	0.02	0.01	LionOne-209	SU13080001	23-May-2013
TUDDH-368	REP TS011907	TS011907	0.98	0.92	LionOne-209	SU13080001	23-May-2013
TUDDH-368	REP TS012058	TS012058	0.01	0.01	LionOne-209	SU13080001	23-May-2013
TUDDH-368	REP TS012000	TS012000	0.01	0.01	LionOne-209	SU13080001	23-May-2013
TUDDH-368	REP TS011817	TS011817	0.07	0.06	LionOne-209	SU13080001	23-May-2013
TUDDH-369	REP TS012075	TS012075	0.01	0.02	LionOne-210	SU13080005	30-May-2013
TUDDH-369	REP TS012096	TS012096	0.01	0.01	LionOne-210	SU13080005	30-May-2013
TUDDH-370	REP TS012280	TS012280	2.39	2.32	LionOne-212	SU13085886	07-Jun-2013
TUDDH-371	REP TS012323	TS012323	0.02	0.02	LionOne-213	SU13094511	07-Jun-2013
TUDDH-371	REP TS012361	TS012361	1.57	1.59	LionOne-213	SU13094511	07-Jun-2013
TUDDH-371	REP TS012557	TS012557	0.17	0.17	LionOne-213	SU13094511	07-Jun-2013
TUDDH-371	REP TS012439	TS012439	0.04	0.02	LionOne-213	SU13094511	07-Jun-2013
TUDDH-371	REP TS012751	TS012751	0.01	0.01	LionOne-213	SU13094511	07-Jun-2013

HOLEID	CHECKID	SAMPLEID	ORIGINAL VALUE	CHECK VALUE	DESPATCHNO	LABJOBNO	RETURNDATE
TUDDH-371	REP TS012635	TS012635	0.02	0.01	LionOne-213	SU13094511	07-Jun-2013
TUDDH-371	REP TS012459	TS012459	0.07	0.08	LionOne-213	SU13094511	07-Jun-2013
TUDDH-371	REP TS012381	TS012381	0.02	0.02	LionOne-213	SU13094511	07-Jun-2013
TUDDH-371	REP TS012615	TS012615	0.02	0.03	LionOne-213	SU13094511	07-Jun-2013
TUDDH-371	REP TS012401	TS012401	0.02	0.02	LionOne-213	SU13094511	07-Jun-2013
TUDDH-371	REP TS012517	TS012517	0.68	0.73	LionOne-213	SU13094511	07-Jun-2013
TUDDH-372	REP TS012805	TS012805	1.69	1.67	LionOne-214	SU13094516	18-Jun-2013
TUDDH-372	REP TS012845	TS012845	0.01	0.01	LionOne-214	SU13094516	18-Jun-2013
TUDDH-373	REP TS3380	TS3380	0.07	0.08	LionOne-215	SU13094519	21-Jun-2013
TUDDH-373	REP TS3360	TS3360	0.01	0.01	LionOne-215	SU13094519	21-Jun-2013
TUDDH-374	REP TS013433	TS013433	0.04	0.05	LionOne-224	SU13116707	18-Jul-2013
TUDDH-375	REP TS014303	TS014303	0.01	0.01	LionOne-236	SU13132388	15-Aug-2013
TUDDH-375	REP TS3489	TS3489	0.08	0.08	LionOne-217	SU13100462	20-Jun-2013
TUDDH-375	REP TS012979	TS012979	0.01	0.01	LionOne-217	SU13100462	20-Jun-2013
TUDDH-376	REP TS013026	TS013026	0.02	0.01	LionOne-219	SU13100468	26-Jun-2013
TUDDH-378	REP TS014323	TS014323	0.01	0.01	LionOne-236	SU13132388	15-Aug-2013
TUDDH-378	REP TS013109	TS013109	0.77	0.89	LionOne-221	SU13111911	02-Jul-2013
TUDDH-378	REP TS013161	TS013161	0.02	0.02	LionOne-221	SU13111911	02-Jul-2013
TUDDH-380	REP TS013286	TS013286	0.02	0.01	LionOne-223	SU13111918	15-Jul-2013
TUDDH-382	REP TS013589	TS013589	0.04	0.03	LionOne-226	SU13122940	19-Jul-2013
TUDDH-382	REP TS014343	TS014343	0.02	0.02	LionOne-236	SU13132388	15-Aug-2013
TUDDH-382	REP TS013644	TS013644	0.01	0.01	LionOne-226	SU13122940	19-Jul-2013
TUDDH-383	REP TS013659	TS013659	0.01	0.01	LionOne-227	SU13122942	25-Jul-2013
TUDDH-384	REP TS013775	TS013775	0.01	0.01	LionOne-228	SU13122945	24-Jul-2013
TUDDH-384	REP TS013795	TS013795	0.64	0.43	LionOne-228	SU13122945	24-Jul-2013
TUDDH-385	REP TS013889	TS013889	0.02	0.04	LionOne-230	SU13128731	31-Jul-2013
TUDDH-386	REP TS013915	TS013915	0.02	0.03	LionOne-231	SU13128734	30-Jul-2013
TUDDH-387	REP TS014033	TS014033	0.07	0.07	LionOne-232	SU13128735	30-Jul-2013
TUDDH-387	REP TS014111	TS014111	0.01	0.01	LionOne-232	SU13128735	30-Jul-2013
TUDDH-387	REP TS014071	TS014071	0.01	0.01	LionOne-232	SU13128735	30-Jul-2013
TUDDH-388	REP TS014191	TS014191	0.01	0.01	LionOne-233	SU13128739	05-Aug-2013
TUDDH-389	REP TS014248	TS014248	0.02	0.02	LionOne-234	SU13132380	05-Aug-2013
TUDDH-392	REP TS014715	TS014715	0.11	0.11	LionOne-240	SU13149476	03-Sep-2013
TUDDH-392	REP TS014753	TS014753	0.01	0.01	LionOne-240	SU13149476	03-Sep-2013
TUDDH-394	REP TS014916	TS014916	0.01	0.01	LionOne-242	SU13152930	09-Sep-2013
TUDDH-395	REP TS015006	TS015006	0.01	0.01	LionOne-243	SU13152932	17-Sep-2013
TUDDH-395	REP TS014986	TS014986	5.65	5.77	LionOne-243	SU13152932	17-Sep-2013
TUDDH-396	REP TS015043	TS015043	0.02	0.01	LionOne-244	SU13152935	19-Sep-2013
TUDDH-396	REP TS015063	TS015063	0.01	0.01	LionOne-244	SU13152935	19-Sep-2013
TUDDH-397	REP TS015083	TS015083	0.01	0.01	LionOne-245	SU13164630	24-Sep-2013
TUDDH-398	REP TS015214	TS015214	0.02	0.02	LionOne-246	SU13164633	03-Oct-2013
TUDDH-398	REP TS015234	TS015234	0.42	0.42	LionOne-246	SU13164633	03-Oct-2013
TUDDH-399	REP TS015377	TS015377	0.05	0.05	LionOne-249	SU13172131	10-Oct-2013
TUDDH-399	REP TS015357	TS015357	0.01	0.01	LionOne-249	SU13172131	10-Oct-2013
TUDDH-399	REP TS015279	TS015279	0.03	0.03	LionOne-249	SU13172131	10-Oct-2013
TUDDH-400	REP TS015431	TS015431	0.01	0.01	LionOne-250	SU13172134	11-Oct-2013
TUDDH-402	REP TS015575	TS015575	0.01	0.01	LionOne-253	SU13180368	23-Oct-2013
TUDDH-404	REP TS015632	TS015632	0.44	0.41	LionOne-258	SU13189135	01-Nov-2013

HOLEID	CHECKID	SAMPLEID	ORIGINAL VALUE	CHECK VALUE	DESPATCHNO	LABJOBNO	RETURNDATE
TUDDH-405	REP TS015654	TS015654	0.18	0.19	LionOne-259	SU13189137	06-Nov-2013

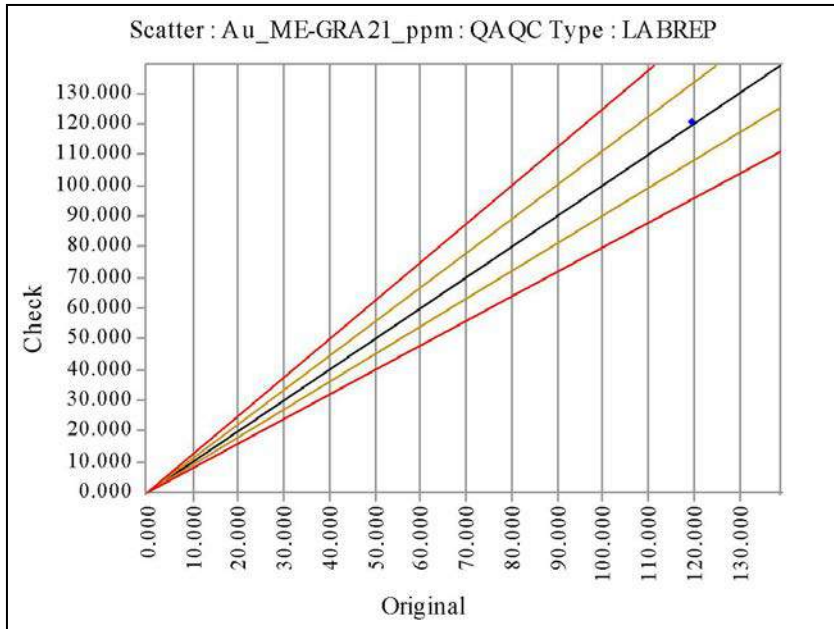

Au_ME-GRA21_ppm	Original	Check
No of Analyses	1	
Mean	119.5000	120.5000
Median	119.5000	120.5000
Min	119.5000	120.5000
Max	119.5000	120.5000
Range	0.0000	0.0000
Variance		
Coeff of Variation	0.0000	0.0000
Pop Std Dev	0.0000	0.0000
Bias	0.0084	
% Pop with AMPRD > 5%	0.0000	
% Pop with AMPRD > 10%	0.0000	
% Pop with AMPRD > 20%	0.0000	
Status	Pass	

◆ Warning ◆ Error

HOLEID	CHECKID	SAMPLEID	ORIGINAL VALUE	CHECK VALUE	DESPATCHNO	LABJOBNO	RETURNDATE
TUDDH-371	REP TS012567	TS012567	119.5	120.5	LionOne-213(b)	TV13098250	18-Jun-2013

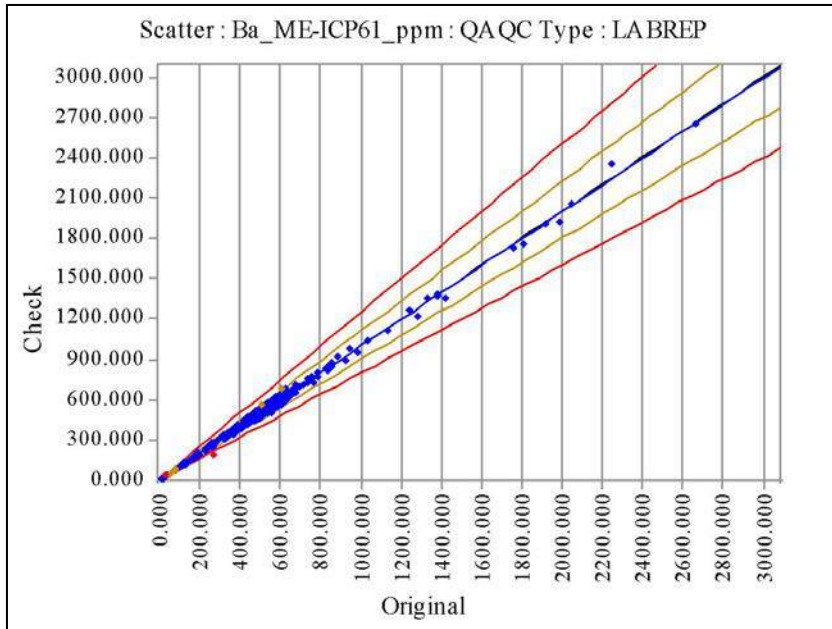

Ba_ME-ICP61_ppm	Original	Check
No of Analyses	619	
Mean	483.8288	485.2827
Median	510.0000	520.0000
Min	10.0000	10.0000
Max	2670.0000	2650.0000
Range	2660.0000	2640.0000
Variance	70063.3697	69761.2690
Coeff of Variation	0.5471	0.5443
Pop Std Dev	264.6949	264.1236
Bias	0.0030	
% Pop with AMPRD > 5%	12.6010	
% Pop with AMPRD > 10%	1.2924	
% Pop with AMPRD > 20%	0.4847	
Status	Pass	

◆ Warning ◆ Error

HOLEID	CHECKID	SAMPLEID	ORIGINAL VALUE	CHECK VALUE	DESPATCHNO	LABJOBNO	RETURNDATE
TUDDH-341	REP TS7065	TS7065	520	500	LionOne-175	SU12297131	15-Jan-2013
TUDDH-341	REP TS6814	TS6814	560	570	LionOne-173	SU12289166	10-Jan-2013
TUDDH-341	REP TS7029	TS7029	570	570	LionOne-175	SU12297131	15-Jan-2013
TUDDH-341	REP TS6849/TS6850	TS6849/TS6850	500	510	LionOne-173	SU12289166	10-Jan-2013
TUDDH-341	REP TS7080	TS7080	500	490	LionOne-175	SU12297131	15-Jan-2013
TUDDH-341	REP TS7044	TS7044	500	500	LionOne-175	SU12297131	15-Jan-2013
TUDDH-341	REP TS6994	TS6994	430	440	LionOne-175	SU12297131	15-Jan-2013
TUDDH-341	REP TS6829	TS6829	230	220	LionOne-173	SU12289166	10-Jan-2013
TUDDH-341	REP TS7009	TS7009	530	540	LionOne-175	SU12297131	15-Jan-2013
TUDDH-341	REP TS7151	TS7151	470	440	LionOne-176	SU12297132	16-Jan-2013
TUDDH-341	REP TS7100	TS7100	520	490	LionOne-175	SU12297131	15-Jan-2013
TUDDH-342	REP TS7644	TS7644	530	530	LionOne-180	SU13018221	08-Feb-2013
TUDDH-342	REP TS7481	TS7481	450	450	LionOne-179	SU13005909	06-Feb-2013
TUDDH-342	REP TS7425	TS7425	240	250	LionOne-179	SU13005909	06-Feb-2013
TUDDH-342	REP TS7798	TS7798	520	520	LionOne-181	SU13018224	20-Feb-2013
TUDDH-342	REP TS7588	TS7588	510	510	LionOne-180	SU13018221	08-Feb-2013
TUDDH-342	REP TS7537	TS7537	320	310	LionOne-180	SU13018221	08-Feb-2013
TUDDH-342	REP TS7446	TS7446	360	370	LionOne-179	SU13005909	06-Feb-2013
TUDDH-342	REP TS7496	TS7496	550	540	LionOne-179	SU13005909	06-Feb-2013
TUDDH-342	REP TS7782	TS7782	520	510	LionOne-181	SU13018224	20-Feb-2013
TUDDH-342	REP TS7747	TS7747	510	510	LionOne-181	SU13018224	20-Feb-2013
TUDDH-342	REP TS7762	TS7762	590	620	LionOne-181	SU13018224	20-Feb-2013
TUDDH-342	REP TS7726	TS7726	510	520	LionOne-181	SU13018224	20-Feb-2013
TUDDH-342	REP TS7553	TS7553	420	450	LionOne-180	SU13018221	08-Feb-2013
TUDDH-342	REP TS7655	TS7655	520	510	LionOne-181	SU13018224	20-Feb-2013
TUDDH-342	REP TS7624	TS7624	440	430	LionOne-180	SU13018221	08-Feb-2013
TUDDH-342	REP TS7711	TS7711	470	470	LionOne-181	SU13018224	20-Feb-2013
TUDDH-342	REP TS7690/TS7691	TS7690/TS7691	480	480	LionOne-181	SU13018224	20-Feb-2013
TUDDH-343	REP TS4339	TS4339	790	770	LionOne-145	SU12186436	28-Aug-2012

HOLEID	CHECKID	SAMPLEID	ORIGINAL VALUE	CHECK VALUE	DESPATCHNO	LABJOBNO	RETURNDATE
TUDDH-343	REP TS4360	TS4360	890	920	LionOne-145	SU12186436	28-Aug-2012
TUDDH-343	REP TS4304	TS4304	850	860	LionOne-145	SU12186436	28-Aug-2012
TUDDH-343	REP TS4395	TS4395	2670	2650	LionOne-145	SU12186436	28-Aug-2012
TUDDH-343	REP TS4288	TS4288	980	960	LionOne-145	SU12186436	28-Aug-2012
TUDDH-343	REP TS4324	TS4324	2050	2050	LionOne-145	SU12186436	28-Aug-2012
TUDDH-343	REP TS4232	TS4232	1810	1760	LionOne-145	SU12186436	28-Aug-2012
TUDDH-343	REP TS4217	TS4217	1030	1040	LionOne-145	SU12186436	28-Aug-2012
TUDDH-343	REP TS4447	TS4447	1380	1370	LionOne-145	SU12186436	28-Aug-2012
TUDDH-343	REP TS4253	TS4253	1420	1350	LionOne-145	SU12186436	28-Aug-2012
TUDDH-343	REP TS4431	TS4431	1920	1910	LionOne-145	SU12186436	28-Aug-2012
TUDDH-343	REP TS4411	TS4411	1760	1730	LionOne-145	SU12186436	28-Aug-2012
TUDDH-343	REP TS4268	TS4268	1130	1120	LionOne-145	SU12186436	28-Aug-2012
TUDDH-344	REP TS4565	TS4565	950	990	LionOne-148	SU12195959	12-Sep-2012
TUDDH-344	REP TS4545	TS4545	2250	2360	LionOne-148	SU12195959	12-Sep-2012
TUDDH-344	REP TS4494	TS4494	1330	1360	LionOne-148	SU12195959	12-Sep-2012
TUDDH-344	REP TS4616	TS4616	620	590	LionOne-148	SU12195959	12-Sep-2012
TUDDH-344	REP TS4580	TS4580	930	890	LionOne-148	SU12195959	12-Sep-2012
TUDDH-344	REP TS4652	TS4652	610	680	LionOne-148	SU12195959	12-Sep-2012
TUDDH-344	REP TS4708	TS4708	680	660	LionOne-148	SU12195959	12-Sep-2012
TUDDH-344	REP TS4509	TS4509	620	590	LionOne-148	SU12195959	12-Sep-2012
TUDDH-344	REP TS4636	TS4636	680	710	LionOne-148	SU12195959	12-Sep-2012
TUDDH-344	REP TS4687	TS4687	700	700	LionOne-148	SU12195959	12-Sep-2012
TUDDH-345	REP TS7920	TS7920	510	530	LionOne-186	SU13024578	08-Mar-2013
TUDDH-345	REP TS7991	TS7991	590	610	LionOne-186	SU13024578	08-Mar-2013
TUDDH-345	REP TS7799	TS7799	500	470	LionOne-182	SU13024571	22-Feb-2013
TUDDH-345	REP TS8012	TS8012	590	620	LionOne-186	SU13024578	08-Mar-2013
TUDDH-345	REP TS7956	TS7956	530	500	LionOne-186	SU13024578	08-Mar-2013
TUDDH-345	REP TS7869	TS7869	190	190	LionOne-182	SU13024571	22-Feb-2013
TUDDH-345	REP TS7940	TS7940	500	480	LionOne-186	SU13024578	08-Mar-2013
TUDDH-345	REP TS7976	TS7976	550	520	LionOne-186	SU13024578	08-Mar-2013
TUDDH-345	REP TS7884	TS7884	500	510	LionOne-182	SU13024571	22-Feb-2013
TUDDH-346	REP TS5595	TS5595	770	730	LionOne-157	SU12229295	06-Nov-2012
TUDDH-346	REP TS5754	TS5754	1240	1260	LionOne-157	SU12229295	06-Nov-2012
TUDDH-346	REP TS5682	TS5682	760	760	LionOne-157	SU12229295	06-Nov-2012
TUDDH-346	REP TS5646	TS5646	840	820	LionOne-157	SU12229295	06-Nov-2012
TUDDH-346	REP TS5667	TS5667	670	690	LionOne-157	SU12229295	06-Nov-2012
TUDDH-346	REP TS5631	TS5631	750	760	LionOne-157	SU12229295	06-Nov-2012
TUDDH-346	REP TS5718	TS5718	860	880	LionOne-157	SU12229295	06-Nov-2012
TUDDH-346	REP TS5788	TS5788	860	850	LionOne-157	SU12229295	06-Nov-2012
TUDDH-346	REP TS5738	TS5738	740	760	LionOne-157	SU12229295	06-Nov-2012
TUDDH-346	REP TS5078	TS5078	760	770	LionOne-157	SU12229295	06-Nov-2012
TUDDH-346	REP TS5703	TS5703	720	720	LionOne-157	SU12229295	06-Nov-2012
TUDDH-346	REP TS5098	TS5098	830	830	LionOne-157	SU12229295	06-Nov-2012
TUDDH-346	REP TS5774	TS5774	1990	1920	LionOne-157	SU12229295	06-Nov-2012
TUDDH-346	REP TS5514	TS5514	1280	1220	LionOne-157	SU12229295	06-Nov-2012
TUDDH-346	REP TS5611	TS5611	70	70	LionOne-157	SU12229295	06-Nov-2012
TUDDH-347	REP M264997	M264997	300	320	LionOne-138	SU12145163	17-Jul-2012
TUDDH-347	REP TS3674	TS3674	490	510	LionOne-138	SU12145163	17-Jul-2012

HOLEID	CHECKID	SAMPLEID	ORIGINAL VALUE	CHECK VALUE	DESPATCHNO	LABJOBNO	RETURNDATE
TUDDH-347	REP TS3603	TS3603	600	640	LionOne-138	SU12145163	17-Jul-2012
TUDDH-347	REP TS3689	TS3689	490	490	LionOne-138	SU12145163	17-Jul-2012
TUDDH-347	REP TS3618	TS3618	560	510	LionOne-138	SU12145163	17-Jul-2012
TUDDH-347	REP TS3567	TS3567	50	40	LionOne-138	SU12145163	17-Jul-2012
TUDDH-347	REP TS3654	TS3654	520	520	LionOne-138	SU12145163	17-Jul-2012
TUDDH-347	REP TS3583	TS3583	560	560	LionOne-138	SU12145163	17-Jul-2012
TUDDH-347	REP TS3638	TS3638	550	540	LionOne-138	SU12145163	17-Jul-2012
TUDDH-348	REP TS3749	TS3749	110	120	LionOne-140	SU12145168	25-Jul-2012
TUDDH-348	REP TS3784	TS3784	510	500	LionOne-140	SU12145168	25-Jul-2012
TUDDH-348	REP TS3856	TS3856	550	530	LionOne-140	SU12145168	25-Jul-2012
TUDDH-348	REP TS3927	TS3927	560	540	LionOne-140	SU12145168	25-Jul-2012
TUDDH-348	REP TS3948	TS3948	500	520	LionOne-140	SU12145168	25-Jul-2012
TUDDH-348	REP TS3805	TS3805	570	560	LionOne-140	SU12145168	25-Jul-2012
TUDDH-348	REP TS3820	TS3820	500	520	LionOne-140	SU12145168	25-Jul-2012
TUDDH-348	REP TS3840	TS3840	470	500	LionOne-140	SU12145168	25-Jul-2012
TUDDH-348	REP TS3963	TS3963	520	540	LionOne-140	SU12145168	25-Jul-2012
TUDDH-348	REP TS3983	TS3983	500	500	LionOne-140	SU12145168	25-Jul-2012
TUDDH-348	REP TS3892	TS3892	500	490	LionOne-140	SU12145168	25-Jul-2012
TUDDH-348	REP TS3733	TS3733	50	50	LionOne-140	SU12145168	25-Jul-2012
TUDDH-348	REP TS3769	TS3769	500	500	LionOne-140	SU12145168	25-Jul-2012
TUDDH-348	REP TS3995	TS3995	550	520	LionOne-140	SU12145168	25-Jul-2012
TUDDH-348	REP TS3912	TS3912	570	580	LionOne-140	SU12145168	25-Jul-2012
TUDDH-348	REP TS3713	TS3713	80	80	LionOne-140	SU12145168	25-Jul-2012
TUDDH-349	REP TS4152	TS4152	520	510	LionOne-143	SU12177558	05-Sep-2012
TUDDH-349	REP TS4065	TS4065	510	520	LionOne-143	SU12177558	05-Sep-2012
TUDDH-349	REP TS4044	TS4044	500	490	LionOne-143	SU12177558	05-Sep-2012
TUDDH-349	REP TS4080	TS4080	470	440	LionOne-143	SU12177558	05-Sep-2012
TUDDH-349	REP TS4029	TS4029	500	490	LionOne-143	SU12177558	05-Sep-2012
TUDDH-349	REP TS4187	TS4187	570	550	LionOne-143	SU12177558	05-Sep-2012
TUDDH-349	REP TS4116	TS4116	470	480	LionOne-143	SU12177558	05-Sep-2012
TUDDH-349	REP TS4101	TS4101	500	530	LionOne-143	SU12177558	05-Sep-2012
TUDDH-349	REP TS4172	TS4172	460	470	LionOne-143	SU12177558	05-Sep-2012
TUDDH-349	REP TS4601	TS4601	540	530	LionOne-148	SU12195959	12-Sep-2012
TUDDH-349	REP TS4136	TS4136	130	140	LionOne-143	SU12177558	05-Sep-2012
TUDDH-349	REP TS4009	TS4009	80	80	LionOne-143	SU12177558	05-Sep-2012
TUDDH-349	REP TS4529	TS4529	80	70	LionOne-148	SU12195959	12-Sep-2012
TUDDH-350	REP TS5053	TS5053	490	510	LionOne-153	SU12219992	03-Oct-2012
TUDDH-350	REP TS4718	TS4718	480	460	LionOne-153	SU12219992	03-Oct-2012
TUDDH-350	REP TS5032	TS5032	520	530	LionOne-153	SU12219992	03-Oct-2012
TUDDH-350	REP TS4931	TS4931	460	470	LionOne-153	SU12219992	03-Oct-2012
TUDDH-350	REP TS4946	TS4946	530	520	LionOne-153	SU12219992	03-Oct-2012
TUDDH-350	REP TS4774	TS4774	530	550	LionOne-153	SU12219992	03-Oct-2012
TUDDH-350	REP TS4753/TS4754	TS4753/TS4754	520	510	LionOne-153	SU12219992	03-Oct-2012
TUDDH-350	REP TS4911	TS4911	530	540	LionOne-153	SU12219992	03-Oct-2012
TUDDH-350	REP TS5068	TS5068	570	540	LionOne-153	SU12219992	03-Oct-2012
TUDDH-350	REP TS4810	TS4810	550	540	LionOne-153	SU12219992	03-Oct-2012
TUDDH-350	REP TS4825	TS4825	560	560	LionOne-153	SU12219992	03-Oct-2012
TUDDH-350	REP TS5017	TS5017	340	330	LionOne-153	SU12219992	03-Oct-2012

HOLEID	CHECKID	SAMPLEID	ORIGINAL VALUE	CHECK VALUE	DESPATCHNO	LABJOBNO	RETURNDATE
TUDDH-350	REP TS4738	TS4738	480	480	LionOne-153	SU12219992	03-Oct-2012
TUDDH-350	REP TS4846	TS4846	340	360	LionOne-153	SU12219992	03-Oct-2012
TUDDH-350	REP TS4789	TS4789	70	70	LionOne-153	SU12219992	03-Oct-2012
TUDDH-351	REP TS8293	TS8293	530	530	LionOne-191	SU13043668	25-Mar-2013
TUDDH-351	REP TS8186	TS8186	530	520	LionOne-191	SU13043668	25-Mar-2013
TUDDH-351	REP TS8166	TS8166	570	570	LionOne-191	SU13043668	25-Mar-2013
TUDDH-351	REP TS8237	TS8237	540	550	LionOne-191	SU13043668	25-Mar-2013
TUDDH-351	REP TS8142	TS8142	500	520	LionOne-191	SU13043668	25-Mar-2013
TUDDH-351	REP TS8258	TS8258	560	560	LionOne-191	SU13043668	25-Mar-2013
TUDDH-351	REP TS8222	TS8222	500	520	LionOne-191	SU13043668	25-Mar-2013
TUDDH-351	REP TS8151	TS8151	520	520	LionOne-191	SU13043668	25-Mar-2013
TUDDH-351	REP TS8273	TS8273	140	140	LionOne-191	SU13043668	25-Mar-2013
TUDDH-352	REP TS5902	TS5902	420	440	LionOne-159	SU12253091	13-Nov-2012
TUDDH-352	REP TS6079	TS6079	440	440	LionOne-161	SU12253099	28-Nov-2012
TUDDH-352	REP TS5886	TS5886	560	580	LionOne-159	SU12253091	13-Nov-2012
TUDDH-352	REP TS6010	TS6010	340	360	LionOne-160	SU12253094	19-Nov-2012
TUDDH-352	REP TS6115	TS6115	520	520	LionOne-161	SU12253099	28-Nov-2012
TUDDH-352	REP TS5959	TS5959	650	650	LionOne-160	SU12253094	19-Nov-2012
TUDDH-352	REP TS5994	TS5994	560	580	LionOne-160	SU12253094	19-Nov-2012
TUDDH-352	REP TS6045	TS6045	500	460	LionOne-160	SU12253094	19-Nov-2012
TUDDH-352	REP TS5866	TS5866	540	550	LionOne-159	SU12253091	13-Nov-2012
TUDDH-352	REP TS6095	TS6095	490	510	LionOne-161	SU12253099	28-Nov-2012
TUDDH-352	REP TS5937	TS5937	410	420	LionOne-159	SU12253091	13-Nov-2012
TUDDH-352	REP TS5974	TS5974	30	30	LionOne-160	SU12253094	19-Nov-2012
TUDDH-352	REP TS6030	TS6030	160	160	LionOne-160	SU12253094	19-Nov-2012
TUDDH-353	REP TS6529	TS6529	440	420	LionOne-169	SU12279248	17-Dec-2012
TUDDH-353	REP TS6459	TS6459	80	90	LionOne-167	SU12275513	11-Dec-2012
TUDDH-353	REP TS6483	TS6483	590	580	LionOne-167	SU12275513	11-Dec-2012
TUDDH-353	REP TS6621	TS6621	120	130	LionOne-169	SU12279248	17-Dec-2012
TUDDH-353	REP TS6423	TS6423	560	520	LionOne-167	SU12275513	11-Dec-2012
TUDDH-353	REP TS6922	TS6922	510	510	LionOne-174	SU12289167	16-Jan-2013
TUDDH-353	REP TS6565	TS6565	500	500	LionOne-169	SU12279248	17-Dec-2012
TUDDH-353	REP TS6405	TS6405	600	600	LionOne-167	SU12275513	11-Dec-2012
TUDDH-353	REP TS6377	TS6377	620	610	LionOne-167	SU12275513	11-Dec-2012
TUDDH-353	REP TS6902	TS6902	320	340	LionOne-174	SU12289167	16-Jan-2013
TUDDH-353	REP TS6937	TS6937	460	470	LionOne-174	SU12289167	16-Jan-2013
TUDDH-353	REP TS6866	TS6866	300	310	LionOne-174	SU12289167	16-Jan-2013
TUDDH-353	REP TS6397	TS6397	540	520	LionOne-167	SU12275513	11-Dec-2012
TUDDH-353	REP TS6498	TS6498	280	290	LionOne-167	SU12275513	11-Dec-2012
TUDDH-353	REP TS6549/TS6550	TS6549/TS6550	540	530	LionOne-169	SU12279248	17-Dec-2012
TUDDH-353	REP TS6973	TS6973	530	540	LionOne-174	SU12289167	16-Jan-2013
TUDDH-353	REP TS6443	TS6443	250	250	LionOne-167	SU12275513	11-Dec-2012
TUDDH-353	REP TS6601	TS6601	570	580	LionOne-169	SU12279248	17-Dec-2012
TUDDH-353	REP TS6882	TS6882	390	370	LionOne-174	SU12289167	16-Jan-2013
TUDDH-353	REP TS6357	TS6357	490	500	LionOne-167	SU12275513	11-Dec-2012
TUDDH-353	REP TS6408	TS6408	500	500	LionOne-167	SU12275513	11-Dec-2012
TUDDH-353	REP TS6585	TS6585	410	410	LionOne-169	SU12279248	17-Dec-2012
TUDDH-353	REP TS6958	TS6958	510	510	LionOne-174	SU12289167	16-Jan-2013

HOLEID	CHECKID	SAMPLEID	ORIGINAL VALUE	CHECK VALUE	DESPATCHNO	LABJOBNO	RETURNDATE
TUDDH-353	REP TS6519	TS6519	460	450	LionOne-167	SU12275513	11-Dec-2012
TUDDH-354	REP TS7291	TS7291	560	530	LionOne-177	SU12297133	18-Jan-2013
TUDDH-354	REP TS7322	TS7322	490	490	LionOne-177	SU12297133	18-Jan-2013
TUDDH-354	REP TS7222	TS7222	590	600	LionOne-177	SU12297133	18-Jan-2013
TUDDH-354	REP TS7343	TS7343	470	470	LionOne-177	SU12297133	18-Jan-2013
TUDDH-354	REP TS7241	TS7241	510	500	LionOne-177	SU12297133	18-Jan-2013
TUDDH-354	REP TS7256	TS7256	540	560	LionOne-177	SU12297133	18-Jan-2013
TUDDH-354	REP TS7207	TS7207	450	450	LionOne-177	SU12297133	18-Jan-2013
TUDDH-354	REP TS7378	TS7378	530	530	LionOne-177	SU12297133	18-Jan-2013
TUDDH-354	REP TS7358	TS7358	530	550	LionOne-177	SU12297133	18-Jan-2013
TUDDH-354	REP TS7313	TS7313	70	70	LionOne-177	SU12297133	18-Jan-2013
TUDDH-355	REP TS008365	TS008365	500	520	LionOne-192	SU13045940	26-Mar-2013
TUDDH-355	REP TS008416	TS008416	540	550	LionOne-192	SU13045940	26-Mar-2013
TUDDH-355	REP TS008508	TS008508	450	470	LionOne-192	SU13045940	26-Mar-2013
TUDDH-355	REP TS008487	TS008487	520	520	LionOne-192	SU13045940	26-Mar-2013
TUDDH-355	REP TS008345	TS008345	510	530	LionOne-192	SU13045940	26-Mar-2013
TUDDH-355	REP TS008452	TS008452	480	500	LionOne-192	SU13045940	26-Mar-2013
TUDDH-355	REP TS008523	TS008523	450	440	LionOne-192	SU13045940	26-Mar-2013
TUDDH-355	REP TS008309	TS008309	570	570	LionOne-192	SU13045940	26-Mar-2013
TUDDH-355	REP TS008401	TS008401	460	470	LionOne-192	SU13045940	26-Mar-2013
TUDDH-355	REP TS008380	TS008380	470	460	LionOne-192	SU13045940	26-Mar-2013
TUDDH-355	REP TS008436	TS008436	580	580	LionOne-192	SU13045940	26-Mar-2013
TUDDH-355	REP TS008329	TS008329	550	560	LionOne-192	SU13045940	26-Mar-2013
TUDDH-355	REP TS008543	TS008543	540	530	LionOne-192	SU13045940	26-Mar-2013
TUDDH-355	REP TS008472	TS008472	180	180	LionOne-192	SU13045940	26-Mar-2013
TUDDH-356	REP TS7115	TS7115	500	500	LionOne-176	SU12297132	16-Jan-2013
TUDDH-356	REP TS7186	TS7186	530	560	LionOne-176	SU12297132	16-Jan-2013
TUDDH-356	REP TS7135	TS7135	520	540	LionOne-176	SU12297132	16-Jan-2013
TUDDH-356	REP TS7394	TS7394	620	640	LionOne-178	SU13005905	25-Jan-2013
TUDDH-357	REP TS6636	TS6636	420	420	LionOne-170	SU12279249	17-Dec-2012
TUDDH-357	REP TS6672	TS6672	460	460	LionOne-170	SU12279249	17-Dec-2012
TUDDH-357	REP TS6709	TS6709	480	470	LionOne-172	SU12282397	08-Jan-2013
TUDDH-357	REP TS6688	TS6688	470	470	LionOne-172	SU12282397	08-Jan-2013
TUDDH-357	REP TS6760	TS6760	510	510	LionOne-172	SU12282397	08-Jan-2013
TUDDH-357	REP TS6724	TS6724	510	570	LionOne-172	SU12282397	08-Jan-2013
TUDDH-357	REP TS6780	TS6780	460	470	LionOne-172	SU12282397	08-Jan-2013
TUDDH-357	REP TS6657	TS6657	400	400	LionOne-170	SU12279249	17-Dec-2012
TUDDH-358	REP TS008872	TS008872	580	570	LionOne-194	SU13050320	05-Apr-2013
TUDDH-358	REP TS008928	TS008928	580	580	LionOne-194	SU13050320	05-Apr-2013
TUDDH-358	REP TS008658	TS008658	480	490	LionOne-194	SU13050320	05-Apr-2013
TUDDH-358	REP TS008714	TS008714	450	460	LionOne-194	SU13050320	05-Apr-2013
TUDDH-358	REP TS008586	TS008586	500	480	LionOne-194	SU13050320	05-Apr-2013
TUDDH-358	REP TS008678	TS008678	380	400	LionOne-194	SU13050320	05-Apr-2013
TUDDH-358	REP TS008892	TS008892	560	570	LionOne-194	SU13050320	05-Apr-2013
TUDDH-358	REP TS008785	TS008785	540	540	LionOne-194	SU13050320	05-Apr-2013
TUDDH-358	REP TS008999/TS009000	TS008999/TS009000	500	500	LionOne-194	SU13050320	05-Apr-2013
TUDDH-358	REP TS008622	TS008622	260	250	LionOne-194	SU13050320	05-Apr-2013
TUDDH-358	REP TS008693	TS008693	200	200	LionOne-194	SU13050320	05-Apr-2013

HOLEID	CHECKID	SAMPLEID	ORIGINAL VALUE	CHECK VALUE	DESPATCHNO	LABJOBNO	RETURNDATE
TUDDH-358	REP TS008821	TS008821	510	490	LionOne-194	SU13050320	05-Apr-2013
TUDDH-358	REP TS008964	TS008964	510	500	LionOne-194	SU13050320	05-Apr-2013
TUDDH-358	REP TS008551	TS008551	460	460	LionOne-194	SU13050320	05-Apr-2013
TUDDH-358	REP TS008729	TS008729	420	440	LionOne-194	SU13050320	05-Apr-2013
TUDDH-358	REP TS008749/TS008750	TS008749/TS008750	480	520	LionOne-194	SU13050320	05-Apr-2013
TUDDH-358	REP TS008765	TS008765	510	530	LionOne-194	SU13050320	05-Apr-2013
TUDDH-358	REP TS008836	TS008836	530	520	LionOne-194	SU13050320	05-Apr-2013
TUDDH-358	REP TS008908	TS008908	590	580	LionOne-194	SU13050320	05-Apr-2013
TUDDH-358	REP TS008571	TS008571	480	480	LionOne-194	SU13050320	05-Apr-2013
TUDDH-358	REP TS008801	TS008801	530	520	LionOne-194	SU13050320	05-Apr-2013
TUDDH-358	REP TS008857	TS008857	570	560	LionOne-194	SU13050320	05-Apr-2013
TUDDH-358	REP TS008607	TS008607	440	440	LionOne-194	SU13050320	05-Apr-2013
TUDDH-358	REP TS009015	TS009015	70	70	LionOne-194	SU13050320	05-Apr-2013
TUDDH-359	REP TS009208	TS009208	550	550	LionOne-196	SU13050328	10-Apr-2013
TUDDH-359	REP TS009172	TS009172	470	490	LionOne-196	SU13050328	10-Apr-2013
TUDDH-359	REP TS009476	TS009476	540	580	LionOne-196	SU13050328	10-Apr-2013
TUDDH-359	REP TS009101	TS009101	550	560	LionOne-196	SU13050328	10-Apr-2013
TUDDH-359	REP TS009192	TS009192	520	530	LionOne-196	SU13050328	10-Apr-2013
TUDDH-359	REP TS009439	TS009439	570	560	LionOne-196	SU13050328	10-Apr-2013
TUDDH-359	REP TS009121	TS009121	570	610	LionOne-196	SU13050328	10-Apr-2013
TUDDH-359	REP TS009065	TS009065	530	550	LionOne-196	SU13050328	10-Apr-2013
TUDDH-359	REP TS009353	TS009353	530	540	LionOne-196	SU13050328	10-Apr-2013
TUDDH-359	REP TS009388	TS009388	530	530	LionOne-196	SU13050328	10-Apr-2013
TUDDH-359	REP TS009085	TS009085	530	560	LionOne-196	SU13050328	10-Apr-2013
TUDDH-359	REP TS009136	TS009136	480	490	LionOne-196	SU13050328	10-Apr-2013
TUDDH-359	REP TS009029	TS009029	460	450	LionOne-196	SU13050328	10-Apr-2013
TUDDH-359	REP TS009424	TS009424	510	510	LionOne-196	SU13050328	10-Apr-2013
TUDDH-359	REP TS009404	TS009404	520	530	LionOne-196	SU13050328	10-Apr-2013
TUDDH-359	REP TS009157	TS009157	520	520	LionOne-196	SU13050328	10-Apr-2013
TUDDH-359	REP TS009049/TS009050	TS009049/TS009050	530	550	LionOne-196	SU13050328	10-Apr-2013
TUDDH-359	REP TS009368	TS009368	530	550	LionOne-196	SU13050328	10-Apr-2013
TUDDH-359	REP TS009461	TS009461	70	70	LionOne-196	SU13050328	10-Apr-2013
TUDDH-360	REP TS5546	TS5546	460	470	LionOne-158	SU12244083	06-Nov-2012
TUDDH-360	REP TS5849/TS5850	TS5849/TS5850	400	390	LionOne-158	SU12244083	06-Nov-2012
TUDDH-360	REP TS5834	TS5834	470	470	LionOne-158	SU12244083	06-Nov-2012
TUDDH-360	REP TS5814	TS5814	440	430	LionOne-158	SU12244083	06-Nov-2012
TUDDH-360	REP TS5567	TS5567	430	430	LionOne-158	SU12244083	06-Nov-2012
TUDDH-360	REP TS5582	TS5582	470	470	LionOne-158	SU12244083	06-Nov-2012
TUDDH-360	REP TS5799	TS5799	440	440	LionOne-158	SU12244083	06-Nov-2012
TUDDH-361	REP TS6202	TS6202	470	460	LionOne-162	SU12261342	28-Nov-2012
TUDDH-361	REP TS6260	TS6260	440	440	LionOne-164	SU12271212	03-Dec-2012
TUDDH-361	REP TS6325	TS6325	440	470	LionOne-166	SU12275511	11-Dec-2012
TUDDH-361	REP TS6182	TS6182	480	460	LionOne-162	SU12261342	28-Nov-2012
TUDDH-361	REP TS6224	TS6224	460	460	LionOne-164	SU12271212	03-Dec-2012
TUDDH-361	REP TS6310	TS6310	420	420	LionOne-166	SU12275511	11-Dec-2012
TUDDH-361	REP TS6462	TS6462	420	440	LionOne-166	SU12275511	11-Dec-2012
TUDDH-361	REP TS6222	TS6222	440	430	LionOne-162	SU12261342	28-Nov-2012

HOLEID	CHECKID	SAMPLEID	ORIGINAL VALUE	CHECK VALUE	DESPATCHNO	LABJOBNO	RETURNDATE
TUDDH-361	REP TS6239	TS6239	450	450	LionOne-164	SU12271212	03-Dec-2012
TUDDH-361	REP TS6126	TS6126	440	460	LionOne-162	SU12261342	28-Nov-2012
TUDDH-361	REP TS6146	TS6146	470	460	LionOne-162	SU12261342	28-Nov-2012
TUDDH-361	REP TS6290	TS6290	580	580	LionOne-164	SU12271212	03-Dec-2012
TUDDH-361	REP TS6270	TS6270	440	430	LionOne-164	SU12271212	03-Dec-2012
TUDDH-361	REP TS6162	TS6162	140	140	LionOne-162	SU12261342	28-Nov-2012
TUDDH-362	REP TS009275	TS009275	580	590	LionOne-197	SU13056841	09-Apr-2013
TUDDH-362	REP TS009260	TS009260	540	550	LionOne-197	SU13056841	09-Apr-2013
TUDDH-362	REP TS009333	TS009333	560	550	LionOne-197	SU13056841	09-Apr-2013
TUDDH-362	REP TS009240	TS009240	530	550	LionOne-197	SU13056841	09-Apr-2013
TUDDH-362	REP TS009311	TS009311	580	580	LionOne-197	SU13056841	09-Apr-2013
TUDDH-362	REP TS009295	TS009295	490	490	LionOne-197	SU13056841	09-Apr-2013
TUDDH-362	REP TS009224	TS009224	170	180	LionOne-197	SU13056841	09-Apr-2013
TUDDH-363	REP TS009503	TS009503	480	480	LionOne-199	SU13056849	23-Apr-2013
TUDDH-363	REP TS009523	TS009523	550	550	LionOne-199	SU13056849	23-Apr-2013
TUDDH-363	REP TS009594	TS009594	350	340	LionOne-199	SU13056849	23-Apr-2013
TUDDH-363	REP TS009574	TS009574	500	510	LionOne-199	SU13056849	23-Apr-2013
TUDDH-363	REP TS009559	TS009559	540	530	LionOne-199	SU13056849	23-Apr-2013
TUDDH-363	REP TS009610	TS009610	460	470	LionOne-199	SU13056849	23-Apr-2013
TUDDH-363	REP TS009538	TS009538	560	580	LionOne-199	SU13056849	23-Apr-2013
TUDDH-364	REP TS009962	TS009962	540	550	LionOne-201	SU13065891	29-Apr-2013
TUDDH-364	REP TS009794	TS009794	520	510	LionOne-201	SU13065891	29-Apr-2013
TUDDH-364	REP TS009941	TS009941	520	540	LionOne-201	SU13065891	29-Apr-2013
TUDDH-364	REP TS009666	TS009666	400	390	LionOne-200	SU13065890	23-Apr-2013
TUDDH-364	REP TS009906	TS009906	500	510	LionOne-201	SU13065891	29-Apr-2013
TUDDH-364	REP TS009645	TS009645	520	540	LionOne-200	SU13065890	23-Apr-2013
TUDDH-364	REP TS009630	TS009630	570	580	LionOne-200	SU13065890	23-Apr-2013
TUDDH-364	REP TS009717	TS009717	200	190	LionOne-201	SU13065891	29-Apr-2013
TUDDH-364	REP TS009799	TS009799	550	550	LionOne-201	SU13065891	29-Apr-2013
TUDDH-364	REP TS009855	TS009855	500	520	LionOne-201	SU13065891	29-Apr-2013
TUDDH-364	REP TS009890	TS009890	560	550	LionOne-201	SU13065891	29-Apr-2013
TUDDH-364	REP TS009926	TS009926	510	520	LionOne-201	SU13065891	29-Apr-2013
TUDDH-364	REP TS009977	TS009977	500	520	LionOne-201	SU13065891	29-Apr-2013
TUDDH-364	REP TS009834	TS009834	490	510	LionOne-201	SU13065891	29-Apr-2013
TUDDH-364	REP TS009870	TS009870	560	590	LionOne-201	SU13065891	29-Apr-2013
TUDDH-364	REP TS009702	TS009702	250	250	LionOne-200	SU13065890	23-Apr-2013
TUDDH-364	REP TS009759	TS009759	530	520	LionOne-201	SU13065891	29-Apr-2013
TUDDH-364	REP TS009819	TS009819	520	540	LionOne-201	SU13065891	29-Apr-2013
TUDDH-364	REP TS009779	TS009779	530	520	LionOne-201	SU13065891	29-Apr-2013
TUDDH-364	REP TS010215	TS010215	530	530	LionOne-201	SU13065891	29-Apr-2013
TUDDH-364	REP TS009681	TS009681	280	280	LionOne-200	SU13065890	23-Apr-2013
TUDDH-364	REP TS010230	TS010230	170	170	LionOne-201	SU13065891	29-Apr-2013
TUDDH-365	REP TS010343	TS010343	500	510	LionOne-203	SU13065895	03-May-2013
TUDDH-365	REP TS010151	TS010151	480	440	LionOne-203	SU13065895	03-May-2013
TUDDH-365	REP TS010130	TS010130	560	560	LionOne-203	SU13065895	03-May-2013
TUDDH-365	REP TS010287	TS010287	500	530	LionOne-203	SU13065895	03-May-2013
TUDDH-365	REP TS010186	TS010186	620	600	LionOne-203	SU13065895	03-May-2013
TUDDH-365	REP TS010059	TS010059	540	550	LionOne-203	SU13065895	03-May-2013

HOLEID	CHECKID	SAMPLEID	ORIGINAL VALUE	CHECK VALUE	DESPATCHNO	LABJOBNO	RETURNDATE
TUDDH-365	REP TS010272	TS010272	540	560	LionOne-203	SU13065895	03-May-2013
TUDDH-365	REP TS010323	TS010323	500	480	LionOne-203	SU13065895	03-May-2013
TUDDH-365	REP TS010390	TS010390	530	530	LionOne-203	SU13065895	03-May-2013
TUDDH-365	REP TS010166	TS010166	520	540	LionOne-203	SU13065895	03-May-2013
TUDDH-365	REP TS010115	TS010115	540	530	LionOne-203	SU13065895	03-May-2013
TUDDH-365	REP TS010023	TS010023	630	620	LionOne-203	SU13065895	03-May-2013
TUDDH-365	REP TS010094	TS010094	590	550	LionOne-203	SU13065895	03-May-2013
TUDDH-365	REP TS010008	TS010008	570	560	LionOne-203	SU13065895	03-May-2013
TUDDH-365	REP TS010308	TS010308	520	520	LionOne-203	SU13065895	03-May-2013
TUDDH-365	REP TS009987	TS009987	540	520	LionOne-203	SU13065895	03-May-2013
TUDDH-365	REP TS010252	TS010252	530	550	LionOne-203	SU13065895	03-May-2013
TUDDH-365	REP TS010379	TS010379	460	470	LionOne-203	SU13065895	03-May-2013
TUDDH-365	REP TS010044	TS010044	600	600	LionOne-203	SU13065895	03-May-2013
TUDDH-365	REP TS010359	TS010359	100	100	LionOne-203	SU13065895	03-May-2013
TUDDH-365	REP TS010079	TS010079	130	140	LionOne-203	SU13065895	03-May-2013
TUDDH-366	REP TS010452	TS010452	630	610	LionOne-206	SU13072577	17-May-2013
TUDDH-366	REP TS010579	TS010579	490	510	LionOne-206	SU13072577	17-May-2013
TUDDH-366	REP TS010523	TS010523	450	480	LionOne-206	SU13072577	17-May-2013
TUDDH-366	REP TS010973	TS010973	670	660	LionOne-206	SU13072577	17-May-2013
TUDDH-366	REP TS010988	TS010988	560	570	LionOne-206	SU13072577	17-May-2013
TUDDH-366	REP TS010416	TS010416	1380	1390	LionOne-206	SU13072577	17-May-2013
TUDDH-366	REP TS010902	TS010902	600	580	LionOne-206	SU13072577	17-May-2013
TUDDH-366	REP TS011080	TS011080	600	580	LionOne-206	SU13072577	17-May-2013
TUDDH-366	REP TS011060	TS011060	550	550	LionOne-206	SU13072577	17-May-2013
TUDDH-366	REP TS010472	TS010472	270	200	LionOne-206	SU13072577	17-May-2013
TUDDH-366	REP TS011044	TS011044	540	520	LionOne-206	SU13072577	17-May-2013
TUDDH-366	REP TS011009	TS011009	510	520	LionOne-206	SU13072577	17-May-2013
TUDDH-366	REP TS010543	TS010543	490	500	LionOne-206	SU13072577	17-May-2013
TUDDH-366	REP TS010630	TS010630	480	510	LionOne-206	SU13072577	17-May-2013
TUDDH-366	REP TS010866	TS010866	550	540	LionOne-206	SU13072577	17-May-2013
TUDDH-366	REP TS010794	TS010794	540	550	LionOne-206	SU13072577	17-May-2013
TUDDH-366	REP TS010508	TS010508	460	440	LionOne-206	SU13072577	17-May-2013
TUDDH-366	REP TS010845	TS010845	520	520	LionOne-206	SU13072577	17-May-2013
TUDDH-366	REP TS010595	TS010595	480	480	LionOne-206	SU13072577	17-May-2013
TUDDH-366	REP TS011236	TS011236	480	450	LionOne-206	SU13072577	17-May-2013
TUDDH-366	REP TS011024	TS011024	610	560	LionOne-206	SU13072577	17-May-2013
TUDDH-366	REP TS010723	TS010723	570	550	LionOne-206	SU13072577	17-May-2013
TUDDH-366	REP TS010702	TS010702	500	520	LionOne-206	SU13072577	17-May-2013
TUDDH-366	REP TS010615	TS010615	480	480	LionOne-206	SU13072577	17-May-2013
TUDDH-366	REP TS010651	TS010651	440	440	LionOne-206	SU13072577	17-May-2013
TUDDH-366	REP TS010881	TS010881	550	540	LionOne-206	SU13072577	17-May-2013
TUDDH-366	REP TS011216	TS011216	630	620	LionOne-206	SU13072577	17-May-2013
TUDDH-366	REP TS010487	TS010487	550	550	LionOne-206	SU13072577	17-May-2013
TUDDH-366	REP TS010774	TS010774	570	540	LionOne-206	SU13072577	17-May-2013
TUDDH-366	REP TS010559	TS010559	440	450	LionOne-206	SU13072577	17-May-2013
TUDDH-366	REP TS011095	TS011095	590	590	LionOne-206	SU13072577	17-May-2013
TUDDH-366	REP TS010686	TS010686	480	490	LionOne-206	SU13072577	17-May-2013
TUDDH-366	REP TS010953	TS010953	430	430	LionOne-206	SU13072577	17-May-2013

HOLEID	CHECKID	SAMPLEID	ORIGINAL VALUE	CHECK VALUE	DESPATCHNO	LABJOBNO	RETURNDATE
TUDDH-366	REP TS011201	TS011201	580	580	LionOne-206	SU13072577	17-May-2013
TUDDH-366	REP TS011116	TS011116	610	610	LionOne-206	SU13072577	17-May-2013
TUDDH-366	REP TS010937	TS010937	550	550	LionOne-206	SU13072577	17-May-2013
TUDDH-366	REP TS010917	TS010917	640	640	LionOne-206	SU13072577	17-May-2013
TUDDH-366	REP TS010666	TS010666	460	480	LionOne-206	SU13072577	17-May-2013
TUDDH-366	REP TS010759	TS010759	560	600	LionOne-206	SU13072577	17-May-2013
TUDDH-366	REP TS010830	TS010830	410	410	LionOne-206	SU13072577	17-May-2013
TUDDH-366	REP TS011132	TS011132	190	180	LionOne-206	SU13072577	17-May-2013
TUDDH-366	REP TS010810	TS010810	130	140	LionOne-206	SU13072577	17-May-2013
TUDDH-367	REP TS011447/TS011448	TS011447/TS011448	530	520	LionOne-207	SU13074990	17-May-2013
TUDDH-367	REP TS011269	TS011269	500	490	LionOne-207	SU13074990	17-May-2013
TUDDH-367	REP TS011284	TS011284	520	540	LionOne-207	SU13074990	17-May-2013
TUDDH-367	REP TS011534	TS011534	600	610	LionOne-207	SU13074990	17-May-2013
TUDDH-367	REP TS011199	TS011199	480	470	LionOne-207	SU13074990	17-May-2013
TUDDH-367	REP TS011519	TS011519	520	540	LionOne-207	SU13074990	17-May-2013
TUDDH-367	REP TS011626	TS011626	550	550	LionOne-207	SU13074990	17-May-2013
TUDDH-367	REP TS011662	TS011662	550	520	LionOne-207	SU13074990	17-May-2013
TUDDH-367	REP TS011697/TS011698	TS011697/TS011698	540	500	LionOne-207	SU13074990	17-May-2013
TUDDH-367	REP TS011376	TS011376	530	530	LionOne-207	SU13074990	17-May-2013
TUDDH-367	REP TS011356	TS011356	530	530	LionOne-207	SU13074990	17-May-2013
TUDDH-367	REP TS011427	TS011427	540	540	LionOne-207	SU13074990	17-May-2013
TUDDH-367	REP TS011163	TS011163	560	550	LionOne-207	SU13074990	17-May-2013
TUDDH-367	REP TS011590	TS011590	550	530	LionOne-207	SU13074990	17-May-2013
TUDDH-367	REP TS011305	TS011305	530	520	LionOne-207	SU13074990	17-May-2013
TUDDH-367	REP TS011483	TS011483	460	490	LionOne-207	SU13074990	17-May-2013
TUDDH-367	REP TS011499	TS011499	510	520	LionOne-207	SU13074990	17-May-2013
TUDDH-367	REP TS011710	TS011710	550	540	LionOne-207	SU13074990	17-May-2013
TUDDH-367	REP TS011412	TS011412	540	550	LionOne-207	SU13074990	17-May-2013
TUDDH-367	REP TS011340	TS011340	530	550	LionOne-207	SU13074990	17-May-2013
TUDDH-367	REP TS011183	TS011183	540	530	LionOne-207	SU13074990	17-May-2013
TUDDH-367	REP TS011463	TS011463	520	510	LionOne-207	SU13074990	17-May-2013
TUDDH-367	REP TS011641	TS011641	510	530	LionOne-207	SU13074990	17-May-2013
TUDDH-367	REP TS011391	TS011391	590	590	LionOne-207	SU13074990	17-May-2013
TUDDH-367	REP TS011677	TS011677	490	500	LionOne-207	SU13074990	17-May-2013
TUDDH-367	REP TS011606	TS011606	590	610	LionOne-207	SU13074990	17-May-2013
TUDDH-367	REP TS011320	TS011320	70	80	LionOne-207	SU13074990	17-May-2013
TUDDH-368	REP TS011742	TS011742	500	500	LionOne-209	SU13080001	23-May-2013
TUDDH-368	REP TS011885	TS011885	70	70	LionOne-209	SU13080001	23-May-2013
TUDDH-368	REP TS011778	TS011778	580	570	LionOne-209	SU13080001	23-May-2013
TUDDH-368	REP TS012029	TS012029	560	560	LionOne-209	SU13080001	23-May-2013
TUDDH-368	REP TS012009	TS012009	560	550	LionOne-209	SU13080001	23-May-2013
TUDDH-368	REP TS011973	TS011973	490	470	LionOne-209	SU13080001	23-May-2013
TUDDH-368	REP TS011922	TS011922	530	530	LionOne-209	SU13080001	23-May-2013
TUDDH-368	REP TS011793	TS011793	510	550	LionOne-209	SU13080001	23-May-2013
TUDDH-368	REP TS011902	TS011902	540	550	LionOne-209	SU13080001	23-May-2013
TUDDH-368	REP TS011850	TS011850	550	540	LionOne-209	SU13080001	23-May-2013
TUDDH-368	REP TS011937	TS011937	510	530	LionOne-209	SU13080001	23-May-2013

HOLEID	CHECKID	SAMPLEID	ORIGINAL VALUE	CHECK VALUE	DESPATCHNO	LABJOBNO	RETURNDATE
TUDDH-368	REP TS011721	TS011721	510	540	LionOne-209	SU13080001	23-May-2013
TUDDH-368	REP TS012044	TS012044	490	490	LionOne-209	SU13080001	23-May-2013
TUDDH-368	REP TS011865	TS011865	510	520	LionOne-209	SU13080001	23-May-2013
TUDDH-368	REP TS011958	TS011958	520	540	LionOne-209	SU13080001	23-May-2013
TUDDH-368	REP TS011829	TS011829	510	510	LionOne-209	SU13080001	23-May-2013
TUDDH-368	REP TS012065	TS012065	530	520	LionOne-209	SU13080001	23-May-2013
TUDDH-369	REP TS012191/TS012192	TS012191/TS012192	540	530	LionOne-210	SU13080005	30-May-2013
TUDDH-369	REP TS012140	TS012140	560	560	LionOne-210	SU13080005	30-May-2013
TUDDH-369	REP TS012176	TS012176	530	540	LionOne-210	SU13080005	30-May-2013
TUDDH-369	REP TS012120	TS012120	500	500	LionOne-210	SU13080005	30-May-2013
TUDDH-369	REP TS012105	TS012105	490	520	LionOne-210	SU13080005	30-May-2013
TUDDH-369	REP TS012156	TS012156	580	580	LionOne-210	SU13080005	30-May-2013
TUDDH-370	REP TS012271	TS012271	510	520	LionOne-212	SU13085886	07-Jun-2013
TUDDH-370	REP TS012251	TS012251	520	550	LionOne-212	SU13085886	07-Jun-2013
TUDDH-370	REP TS012236	TS012236	540	520	LionOne-212	SU13085886	07-Jun-2013
TUDDH-370	REP TS012286	TS012286	520	510	LionOne-212	SU13085886	07-Jun-2013
TUDDH-370	REP TS012306	TS012306	540	530	LionOne-212	SU13085886	07-Jun-2013
TUDDH-370	REP TS012216	TS012216	120	120	LionOne-212	SU13085886	07-Jun-2013
TUDDH-371	REP TS012741	TS012741	260	280	LionOne-213	SU13094511	07-Jun-2013
TUDDH-371	REP TS012356	TS012356	510	520	LionOne-213	SU13094511	07-Jun-2013
TUDDH-371	REP TS012671	TS012671	500	510	LionOne-213	SU13094511	07-Jun-2013
TUDDH-371	REP TS012636	TS012636	580	590	LionOne-213	SU13094511	07-Jun-2013
TUDDH-371	REP TS012411	TS012411	560	520	LionOne-213	SU13094511	07-Jun-2013
TUDDH-371	REP TS012621	TS012621	540	530	LionOne-213	SU13094511	07-Jun-2013
TUDDH-371	REP TS012691	TS012691	520	520	LionOne-213	SU13094511	07-Jun-2013
TUDDH-371	REP TS012726	TS012726	670	660	LionOne-213	SU13094511	07-Jun-2013
TUDDH-371	REP TS012446	TS012446	540	560	LionOne-213	SU13094511	07-Jun-2013
TUDDH-371	REP TS012531	TS012531	440	450	LionOne-213	SU13094511	07-Jun-2013
TUDDH-371	REP TS012551	TS012551	560	570	LionOne-213	SU13094511	07-Jun-2013
TUDDH-371	REP TS012481	TS012481	470	460	LionOne-213	SU13094511	07-Jun-2013
TUDDH-371	REP TS012341	TS012341	480	490	LionOne-213	SU13094511	07-Jun-2013
TUDDH-371	REP TS012461	TS012461	510	500	LionOne-213	SU13094511	07-Jun-2013
TUDDH-371	REP TS012586	TS012586	430	450	LionOne-213	SU13094511	07-Jun-2013
TUDDH-371	REP TS012516	TS012516	520	530	LionOne-213	SU13094511	07-Jun-2013
TUDDH-371	REP TS012566	TS012566	520	540	LionOne-213	SU13094511	07-Jun-2013
TUDDH-371	REP TS012656	TS012656	520	510	LionOne-213	SU13094511	07-Jun-2013
TUDDH-371	REP TS012376	TS012376	490	520	LionOne-213	SU13094511	07-Jun-2013
TUDDH-371	REP TS012426	TS012426	530	530	LionOne-213	SU13094511	07-Jun-2013
TUDDH-371	REP TS012601	TS012601	520	520	LionOne-213	SU13094511	07-Jun-2013
TUDDH-371	REP TS012321	TS012321	470	490	LionOne-213	SU13094511	07-Jun-2013
TUDDH-371	REP TS012706	TS012706	260	260	LionOne-213	SU13094511	07-Jun-2013
TUDDH-371	REP TS012496	TS012496	520	540	LionOne-213	SU13094511	07-Jun-2013
TUDDH-372	REP TS013728	TS013728	440	460	LionOne-228	SU13122945	24-Jul-2013
TUDDH-372	REP TS012780	TS012780	500	500	LionOne-214	SU13094516	18-Jun-2013
TUDDH-372	REP TS012919	TS012919	420	420	LionOne-214	SU13094516	18-Jun-2013
TUDDH-372	REP TS012940	TS012940	300	310	LionOne-214	SU13094516	18-Jun-2013
TUDDH-372	REP TS012800	TS012800	430	420	LionOne-214	SU13094516	18-Jun-2013
TUDDH-372	REP TS012885	TS012885	560	570	LionOne-214	SU13094516	18-Jun-2013

HOLEID	CHECKID	SAMPLEID	ORIGINAL VALUE	CHECK VALUE	DESPATCHNO	LABJOBNO	RETURNDATE
TUDDH-372	REP TS013713	TS013713	430	440	LionOne-227	SU13122942	25-Jul-2013
TUDDH-372	REP TS012850	TS012850	540	540	LionOne-214	SU13094516	18-Jun-2013
TUDDH-372	REP TS012815	TS012815	100	100	LionOne-214	SU13094516	18-Jun-2013
TUDDH-373	REP TS3360	TS3360	600	590	LionOne-215	SU13094519	21-Jun-2013
TUDDH-373	REP TS3431	TS3431	450	460	LionOne-215	SU13094519	21-Jun-2013
TUDDH-373	REP TS3466	TS3466	440	440	LionOne-215	SU13094519	21-Jun-2013
TUDDH-373	REP TS3395	TS3395	440	450	LionOne-215	SU13094519	21-Jun-2013
TUDDH-373	REP TS3375	TS3375	560	570	LionOne-215	SU13094519	21-Jun-2013
TUDDH-373	REP TS3446	TS3446	610	620	LionOne-215	SU13094519	21-Jun-2013
TUDDH-373	REP TS013811	TS013811	600	600	LionOne-230	SU13128731	31-Jul-2013
TUDDH-374	REP TS3519	TS3519	430	450	LionOne-216	SU13100460	21-Jun-2013
TUDDH-374	REP TS013410	TS013410	610	620	LionOne-224	SU13116707	18-Jul-2013
TUDDH-374	REP TS013430	TS013430	630	680	LionOne-224	SU13116707	18-Jul-2013
TUDDH-374	REP TS013901	TS013901	490	500	LionOne-230	SU13128731	31-Jul-2013
TUDDH-374	REP TS3540	TS3540	620	630	LionOne-216	SU13100460	21-Jun-2013
TUDDH-374	REP TS3525	TS3525	430	440	LionOne-216	SU13100460	21-Jun-2013
TUDDH-375	REP TS012974	TS012974	370	350	LionOne-217	SU13100462	20-Jun-2013
TUDDH-375	REP TS012959	TS012959	600	620	LionOne-217	SU13100462	20-Jun-2013
TUDDH-375	REP TS014303	TS014303	690	700	LionOne-236	SU13132388	15-Aug-2013
TUDDH-375	REP TS3489	TS3489	510	510	LionOne-217	SU13100462	20-Jun-2013
TUDDH-376	REP TS013025	TS013025	80	80	LionOne-219	SU13100468	26-Jun-2013
TUDDH-376	REP TS013045	TS013045	270	250	LionOne-219	SU13100468	26-Jun-2013
TUDDH-377	REP TS012988	TS012988	460	450	LionOne-220	SU13100469	26-Jun-2013
TUDDH-377	REP TS013020	TS013020	590	570	LionOne-220	SU13100469	26-Jun-2013
TUDDH-377	REP TS013008	TS013008	100	100	LionOne-220	SU13100469	26-Jun-2013
TUDDH-378	REP TS013151	TS013151	590	570	LionOne-221	SU13111911	02-Jul-2013
TUDDH-378	REP TS013081	TS013081	510	520	LionOne-221	SU13111911	02-Jul-2013
TUDDH-378	REP TS013131	TS013131	510	510	LionOne-221	SU13111911	02-Jul-2013
TUDDH-378	REP TS014323	TS014323	740	730	LionOne-236	SU13132388	15-Aug-2013
TUDDH-378	REP TS013166	TS013166	20	20	LionOne-221	SU13111911	02-Jul-2013
TUDDH-378	REP TS013061	TS013061	570	570	LionOne-221	SU13111911	02-Jul-2013
TUDDH-378	REP TS013096	TS013096	570	570	LionOne-221	SU13111911	02-Jul-2013
TUDDH-378	REP TS013116	TS013116	70	70	LionOne-221	SU13111911	02-Jul-2013
TUDDH-379	REP TS013269	TS013269	480	490	LionOne-222	SU13111914	10-Jul-2013
TUDDH-379	REP TS013214	TS013214	190	210	LionOne-222	SU13111914	10-Jul-2013
TUDDH-379	REP TS013249	TS013249	10	10	LionOne-222	SU13111914	10-Jul-2013
TUDDH-379	REP TS013234	TS013234	550	560	LionOne-222	SU13111914	10-Jul-2013
TUDDH-379	REP TS013179	TS013179	550	550	LionOne-222	SU13111914	10-Jul-2013
TUDDH-379	REP TS013199	TS013199	470	460	LionOne-222	SU13111914	10-Jul-2013
TUDDH-380	REP TS013299	TS013299	380	370	LionOne-223	SU13111918	15-Jul-2013
TUDDH-380	REP TS013369	TS013369	380	380	LionOne-223	SU13111918	15-Jul-2013
TUDDH-380	REP TS013354	TS013354	650	630	LionOne-223	SU13111918	15-Jul-2013
TUDDH-380	REP TS013284	TS013284	630	610	LionOne-223	SU13111918	15-Jul-2013
TUDDH-380	REP TS013389	TS013389	480	470	LionOne-223	SU13111918	15-Jul-2013
TUDDH-380	REP TS013319	TS013319	590	590	LionOne-223	SU13111918	15-Jul-2013
TUDDH-380	REP TS013334	TS013334	170	170	LionOne-223	SU13111918	15-Jul-2013
TUDDH-381	REP TS013465	TS013465	570	580	LionOne-225	SU13116708	19-Jul-2013
TUDDH-381	REP TS013515	TS013515	640	650	LionOne-225	SU13116708	19-Jul-2013

HOLEID	CHECKID	SAMPLEID	ORIGINAL VALUE	CHECK VALUE	DESPATCHNO	LABJOBNO	RETURNDATE
TUDDH-381	REP TS013550	TS013550	500	500	LionOne-225	SU13116708	19-Jul-2013
TUDDH-381	REP TS013445	TS013445	620	600	LionOne-225	SU13116708	19-Jul-2013
TUDDH-381	REP TS013570	TS013570	90	90	LionOne-225	SU13116708	19-Jul-2013
TUDDH-381	REP TS013480	TS013480	330	320	LionOne-225	SU13116708	19-Jul-2013
TUDDH-381	REP TS013500	TS013500	180	190	LionOne-225	SU13116708	19-Jul-2013
TUDDH-382	REP TS013605	TS013605	490	470	LionOne-226	SU13122940	19-Jul-2013
TUDDH-382	REP TS013620	TS013620	790	800	LionOne-226	SU13122940	19-Jul-2013
TUDDH-382	REP TS013585	TS013585	20	20	LionOne-226	SU13122940	19-Jul-2013
TUDDH-382	REP TS013640	TS013640	480	480	LionOne-226	SU13122940	19-Jul-2013
TUDDH-382	REP TS014358	TS014358	510	500	LionOne-236	SU13132388	15-Aug-2013
TUDDH-383	REP TS013693	TS013693	520	530	LionOne-227	SU13122942	25-Jul-2013
TUDDH-383	REP TS013677	TS013677	460	460	LionOne-227	SU13122942	25-Jul-2013
TUDDH-384	REP TS013763	TS013763	240	240	LionOne-228	SU13122945	24-Jul-2013
TUDDH-384	REP TS013748	TS013748	580	590	LionOne-228	SU13122945	24-Jul-2013
TUDDH-384	REP TS013783	TS013783	10	10	LionOne-228	SU13122945	24-Jul-2013
TUDDH-384	REP TS013798	TS013798	80	80	LionOne-228	SU13122945	24-Jul-2013
TUDDH-385	REP TS013846	TS013846	270	280	LionOne-230	SU13128731	31-Jul-2013
TUDDH-385	REP TS013881	TS013881	20	20	LionOne-230	SU13128731	31-Jul-2013
TUDDH-385	REP TS013831	TS013831	470	490	LionOne-230	SU13128731	31-Jul-2013
TUDDH-385	REP TS013866	TS013866	620	610	LionOne-230	SU13128731	31-Jul-2013
TUDDH-386	REP TS013934	TS013934	570	590	LionOne-231	SU13128734	30-Jul-2013
TUDDH-386	REP TS013969	TS013969	550	540	LionOne-231	SU13128734	30-Jul-2013
TUDDH-386	REP TS013949	TS013949	100	100	LionOne-231	SU13128734	30-Jul-2013
TUDDH-386	REP TS013914	TS013914	350	350	LionOne-231	SU13128734	30-Jul-2013
TUDDH-387	REP TS014089	TS014089	30	30	LionOne-232	SU13128735	30-Jul-2013
TUDDH-387	REP TS014109	TS014109	30	30	LionOne-232	SU13128735	30-Jul-2013
TUDDH-387	REP TS014003	TS014003	570	580	LionOne-232	SU13128735	30-Jul-2013
TUDDH-387	REP TS014039	TS014039	60	60	LionOne-232	SU13128735	30-Jul-2013
TUDDH-387	REP TS014054	TS014054	20	20	LionOne-232	SU13128735	30-Jul-2013
TUDDH-387	REP TS014074	TS014074	20	20	LionOne-232	SU13128735	30-Jul-2013
TUDDH-387	REP TS014018	TS014018	130	120	LionOne-232	SU13128735	30-Jul-2013
TUDDH-387	REP TS013983	TS013983	470	460	LionOne-232	SU13128735	30-Jul-2013
TUDDH-388	REP TS014146	TS014146	40	40	LionOne-233	SU13128739	05-Aug-2013
TUDDH-388	REP TS014181	TS014181	130	120	LionOne-233	SU13128739	05-Aug-2013
TUDDH-388	REP TS014161	TS014161	70	70	LionOne-233	SU13128739	05-Aug-2013
TUDDH-388	REP TS014216	TS014216	590	590	LionOne-233	SU13128739	05-Aug-2013
TUDDH-388	REP TS014126	TS014126	410	410	LionOne-233	SU13128739	05-Aug-2013
TUDDH-388	REP TS014196	TS014196	520	520	LionOne-233	SU13128739	05-Aug-2013
TUDDH-389	REP TS014231	TS014231	90	90	LionOne-234	SU13132380	05-Aug-2013
TUDDH-389	REP TS014251	TS014251	470	470	LionOne-234	SU13132380	05-Aug-2013
TUDDH-389	REP TS014266	TS014266	10	10	LionOne-234	SU13132380	05-Aug-2013
TUDDH-390	REP TS014278	TS014278	840	850	LionOne-235	SU13132383	07-Aug-2013
TUDDH-390A	REP TS014408	TS014408	10	10	LionOne-237	SU13132389	14-Aug-2013
TUDDH-390A	REP TS014498	TS014498	20	20	LionOne-237	SU13132389	14-Aug-2013
TUDDH-390A	REP TS014373	TS014373	140	140	LionOne-237	SU13132389	14-Aug-2013
TUDDH-390A	REP TS014513	TS014513	40	40	LionOne-237	SU13132389	14-Aug-2013
TUDDH-390A	REP TS014478	TS014478	540	550	LionOne-237	SU13132389	14-Aug-2013
TUDDH-390A	REP TS014443	TS014443	530	540	LionOne-237	SU13132389	14-Aug-2013

HOLEID	CHECKID	SAMPLEID	ORIGINAL VALUE	CHECK VALUE	DESPATCHNO	LABJOBNO	RETURNDATE
TUDDH-390A	REP TS014428	TS014428	10	10	LionOne-237	SU13132389	14-Aug-2013
TUDDH-390A	REP TS014393	TS014393	30	30	LionOne-237	SU13132389	14-Aug-2013
TUDDH-390A	REP TS014463	TS014463	120	120	LionOne-237	SU13132389	14-Aug-2013
TUDDH-391	REP TS014631	TS014631	80	80	LionOne-239	SU13143352	22-Aug-2013
TUDDH-391	REP TS014577	TS014577	50	50	LionOne-239	SU13143352	22-Aug-2013
TUDDH-391	REP TS014597	TS014597	60	60	LionOne-239	SU13143352	22-Aug-2013
TUDDH-391	REP TS014646	TS014646	60	60	LionOne-239	SU13143352	22-Aug-2013
TUDDH-391	REP TS014611	TS014611	440	440	LionOne-239	SU13143352	22-Aug-2013
TUDDH-391	REP TS014562	TS014562	50	50	LionOne-239	SU13143352	22-Aug-2013
TUDDH-391	REP TS014666	TS014666	610	620	LionOne-239	SU13143352	22-Aug-2013
TUDDH-392	REP TS014745	TS014745	30	30	LionOne-240	SU13149476	03-Sep-2013
TUDDH-392	REP TS014710	TS014710	30	40	LionOne-240	SU13149476	03-Sep-2013
TUDDH-392	REP TS014690	TS014690	570	590	LionOne-240	SU13149476	03-Sep-2013
TUDDH-392	REP TS014725	TS014725	50	50	LionOne-240	SU13149476	03-Sep-2013
TUDDH-392	REP TS014760	TS014760	650	660	LionOne-240	SU13149476	03-Sep-2013
TUDDH-392	REP TS014815	TS014815	80	80	LionOne-240	SU13149476	03-Sep-2013
TUDDH-393	REP TS014847	TS014847	60	60	LionOne-241	SU13149478	09-Sep-2013
TUDDH-393	REP TS014882	TS014882	40	40	LionOne-241	SU13149478	09-Sep-2013
TUDDH-393	REP TS014827	TS014827	100	100	LionOne-241	SU13149478	09-Sep-2013
TUDDH-393	REP TS014862	TS014862	50	50	LionOne-241	SU13149478	09-Sep-2013
TUDDH-394	REP TS014897	TS014897	510	500	LionOne-242	SU13152930	09-Sep-2013
TUDDH-394	REP TS014917	TS014917	520	530	LionOne-242	SU13152930	09-Sep-2013
TUDDH-395	REP TS015022	TS015022	580	570	LionOne-243	SU13152932	17-Sep-2013
TUDDH-395	REP TS014967	TS014967	560	560	LionOne-243	SU13152932	17-Sep-2013
TUDDH-395	REP TS014952	TS014952	590	570	LionOne-243	SU13152932	17-Sep-2013
TUDDH-395	REP TS014987	TS014987	500	500	LionOne-243	SU13152932	17-Sep-2013
TUDDH-395	REP TS014932	TS014932	630	600	LionOne-243	SU13152932	17-Sep-2013
TUDDH-395	REP TS015002	TS015002	530	540	LionOne-243	SU13152932	17-Sep-2013
TUDDH-396	REP TS015063	TS015063	490	490	LionOne-244	SU13152935	19-Sep-2013
TUDDH-396	REP TS015070	TS015070	670	690	LionOne-244	SU13152935	19-Sep-2013
TUDDH-397	REP TS015170	TS015170	120	120	LionOne-245	SU13164630	24-Sep-2013
TUDDH-397	REP TS015100	TS015100	390	390	LionOne-245	SU13164630	24-Sep-2013
TUDDH-397	REP TS015080	TS015080	410	390	LionOne-245	SU13164630	24-Sep-2013
TUDDH-397	REP TS015184	TS015184	470	470	LionOne-245	SU13164630	24-Sep-2013
TUDDH-397	REP TS015115	TS015115	70	70	LionOne-245	SU13164630	24-Sep-2013
TUDDH-397	REP TS015150	TS015150	50	50	LionOne-245	SU13164630	24-Sep-2013
TUDDH-397	REP TS015135	TS015135	170	180	LionOne-245	SU13164630	24-Sep-2013
TUDDH-398	REP TS015264	TS015264	430	440	LionOne-246	SU13164633	03-Oct-2013
TUDDH-398	REP TS015214	TS015214	330	350	LionOne-246	SU13164633	03-Oct-2013
TUDDH-398	REP TS015229	TS015229	100	100	LionOne-246	SU13164633	03-Oct-2013
TUDDH-398	REP TS015194	TS015194	390	420	LionOne-246	SU13164633	03-Oct-2013
TUDDH-398	REP TS015249	TS015249	40	40	LionOne-246	SU13164633	03-Oct-2013
TUDDH-399	REP TS015327	TS015327	50	50	LionOne-249	SU13172131	10-Oct-2013
TUDDH-399	REP TS015361	TS015361	430	430	LionOne-249	SU13172131	10-Oct-2013
TUDDH-399	REP TS015368	TS015368	140	140	LionOne-249	SU13172131	10-Oct-2013
TUDDH-399	REP TS015279	TS015279	230	240	LionOne-249	SU13172131	10-Oct-2013
TUDDH-399	REP TS015341	TS015341	530	530	LionOne-249	SU13172131	10-Oct-2013
TUDDH-400	REP TS015446	TS015446	520	520	LionOne-250	SU13172134	11-Oct-2013

HOLEID	CHECKID	SAMPLEID	ORIGINAL VALUE	CHECK VALUE	DESPATCHNO	LABJOBNO	RETURNDATE
TUDDH-400	REP TS015411	TS015411	510	510	LionOne-250	SU13172134	11-Oct-2013
TUDDH-400	REP TS015426	TS015426	520	520	LionOne-250	SU13172134	11-Oct-2013
TUDDH-401	REP TS015543	TS015543	90	90	LionOne-252	SU13180365	16-Oct-2013
TUDDH-401	REP TS015489	TS015489	520	530	LionOne-251	SU13180362	16-Oct-2013
TUDDH-401	REP TS015522	TS015522	20	20	LionOne-251	SU13180362	16-Oct-2013
TUDDH-401	REP TS015553	TS015553	590	570	LionOne-252	SU13180365	16-Oct-2013
TUDDH-401	REP TS015454	TS015454	40	40	LionOne-251	SU13180362	16-Oct-2013
TUDDH-401	REP TS015509	TS015509	540	570	LionOne-251	SU13180362	16-Oct-2013
TUDDH-401	REP TS015474	TS015474	500	520	LionOne-251	SU13180362	16-Oct-2013
TUDDH-402	REP TS015555	TS015555	120	120	LionOne-253	SU13180368	23-Oct-2013
TUDDH-402	REP TS015575	TS015575	20	20	LionOne-253	SU13180368	23-Oct-2013
TUDDH-403	REP TS015592	TS015592	570	550	LionOne-254	SU13182918	31-Oct-2013
TUDDH-403	REP TS015612	TS015612	580	620	LionOne-254	SU13182918	31-Oct-2013
TUDDH-404	REP TS015663	TS015663	550	560	LionOne-261	SU13200142	22-Nov-2013
TUDDH-404	REP TS015622	TS015622	590	580	LionOne-258	SU13189135	01-Nov-2013
TUDDH-404	REP TS015642	TS015642	510	510	LionOne-258	SU13189135	01-Nov-2013

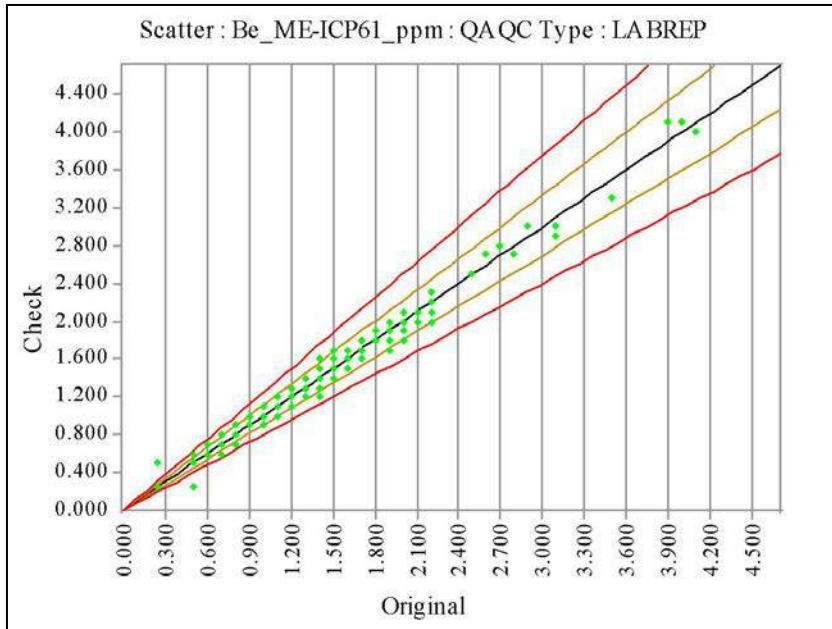

Be_ME-ICP61_ppm	Original	Check
No of Analyses	0	
Mean		
Median		
Min		
Max		
Range		
Variance		
Coeff of Variation		
Pop Std Dev		
Bias		
% Pop with AMPRD > 5%		
% Pop with AMPRD > 10%		
% Pop with AMPRD > 20%		
Status	Pass	

◆ Warning ◆ Error

HOLEID	CHECKID	SAMPLEID	ORIGINAL VALUE	CHECK VALUE	DESPATCHNO	LABJOBNO	RETURNDATE
TUDDH-341	REP TS7151	TS7151	1.1	1	LionOne-176	SU12297132	16-Jan-2013
TUDDH-341	REP TS7065	TS7065	1.3	1.3	LionOne-175	SU12297131	15-Jan-2013
TUDDH-341	REP TS7009	TS7009	1.3	1.3	LionOne-175	SU12297131	15-Jan-2013
TUDDH-341	REP TS7100	TS7100	1.5	1.5	LionOne-175	SU12297131	15-Jan-2013
TUDDH-341	REP TS6829	TS6829	1	1	LionOne-173	SU12289166	10-Jan-2013
TUDDH-341	REP TS6994	TS6994	1.4	1.4	LionOne-175	SU12297131	15-Jan-2013
TUDDH-341	REP TS7080	TS7080	1.2	1.2	LionOne-175	SU12297131	15-Jan-2013
TUDDH-341	REP TS7044	TS7044	1.7	1.7	LionOne-175	SU12297131	15-Jan-2013
TUDDH-341	REP TS6814	TS6814	1.2	1.2	LionOne-173	SU12289166	10-Jan-2013
TUDDH-341	REP TS6849/TS6850	TS6849/TS6850	1.3	1.3	LionOne-173	SU12289166	10-Jan-2013
TUDDH-341	REP TS7029	TS7029	1.2	1.2	LionOne-175	SU12297131	15-Jan-2013
TUDDH-342	REP TS7711	TS7711	1.2	1.1	LionOne-181	SU13018224	20-Feb-2013
TUDDH-342	REP TS7481	TS7481	1.2	1.2	LionOne-179	SU13005909	06-Feb-2013
TUDDH-342	REP TS7588	TS7588	1	1	LionOne-180	SU13018221	08-Feb-2013
TUDDH-342	REP TS7537	TS7537	1.3	1.3	LionOne-180	SU13018221	08-Feb-2013
TUDDH-342	REP TS7782	TS7782	1.3	1.3	LionOne-181	SU13018224	20-Feb-2013
TUDDH-342	REP TS7747	TS7747	1.2	1.2	LionOne-181	SU13018224	20-Feb-2013
TUDDH-342	REP TS7446	TS7446	1.2	1.3	LionOne-179	SU13005909	06-Feb-2013
TUDDH-342	REP TS7762	TS7762	1.1	1.2	LionOne-181	SU13018224	20-Feb-2013
TUDDH-342	REP TS7798	TS7798	0.9	1	LionOne-181	SU13018224	20-Feb-2013
TUDDH-342	REP TS7425	TS7425	2.2	2.3	LionOne-179	SU13005909	06-Feb-2013
TUDDH-342	REP TS7644	TS7644	1	1	LionOne-180	SU13018221	08-Feb-2013
TUDDH-342	REP TS7690/TS7691	TS7690/TS7691	1	1	LionOne-181	SU13018224	20-Feb-2013
TUDDH-342	REP TS7553	TS7553	0.9	1	LionOne-180	SU13018221	08-Feb-2013
TUDDH-342	REP TS7726	TS7726	1.1	1.1	LionOne-181	SU13018224	20-Feb-2013
TUDDH-342	REP TS7655	TS7655	1	1	LionOne-181	SU13018224	20-Feb-2013
TUDDH-342	REP TS7624	TS7624	1.1	1.1	LionOne-180	SU13018221	08-Feb-2013
TUDDH-342	REP TS7496	TS7496	1	1	LionOne-179	SU13005909	06-Feb-2013
TUDDH-343	REP TS4339	TS4339	2	2	LionOne-145	SU12186436	28-Aug-2012

HOLEID	CHECKID	SAMPLEID	ORIGINAL VALUE	CHECK VALUE	DESPATCHNO	LABJOBNO	RETURNDATE
TUDDH-343	REP TS4268	TS4268	2.6	2.7	LionOne-145	SU12186436	28-Aug-2012
TUDDH-343	REP TS4253	TS4253	2.2	2	LionOne-145	SU12186436	28-Aug-2012
TUDDH-343	REP TS4217	TS4217	2.7	2.8	LionOne-145	SU12186436	28-Aug-2012
TUDDH-343	REP TS4395	TS4395	0.25	0.25	LionOne-145	SU12186436	28-Aug-2012
TUDDH-343	REP TS4304	TS4304	2.1	2.1	LionOne-145	SU12186436	28-Aug-2012
TUDDH-343	REP TS4360	TS4360	2.9	3	LionOne-145	SU12186436	28-Aug-2012
TUDDH-343	REP TS4288	TS4288	1.9	1.8	LionOne-145	SU12186436	28-Aug-2012
TUDDH-343	REP TS4324	TS4324	1	1	LionOne-145	SU12186436	28-Aug-2012
TUDDH-343	REP TS4232	TS4232	1.9	1.7	LionOne-145	SU12186436	28-Aug-2012
TUDDH-343	REP TS4447	TS4447	2.8	2.7	LionOne-145	SU12186436	28-Aug-2012
TUDDH-343	REP TS4411	TS4411	1.9	1.8	LionOne-145	SU12186436	28-Aug-2012
TUDDH-343	REP TS4431	TS4431	3.5	3.3	LionOne-145	SU12186436	28-Aug-2012
TUDDH-344	REP TS4652	TS4652	2	2.1	LionOne-148	SU12195959	12-Sep-2012
TUDDH-344	REP TS4545	TS4545	0.25	0.25	LionOne-148	SU12195959	12-Sep-2012
TUDDH-344	REP TS4494	TS4494	2.2	2	LionOne-148	SU12195959	12-Sep-2012
TUDDH-344	REP TS4708	TS4708	2.2	2.1	LionOne-148	SU12195959	12-Sep-2012
TUDDH-344	REP TS4580	TS4580	2.5	2.5	LionOne-148	SU12195959	12-Sep-2012
TUDDH-344	REP TS4616	TS4616	2	2	LionOne-148	SU12195959	12-Sep-2012
TUDDH-344	REP TS4687	TS4687	1.9	1.9	LionOne-148	SU12195959	12-Sep-2012
TUDDH-344	REP TS4509	TS4509	1.4	1.4	LionOne-148	SU12195959	12-Sep-2012
TUDDH-344	REP TS4636	TS4636	1.9	2	LionOne-148	SU12195959	12-Sep-2012
TUDDH-344	REP TS4565	TS4565	1.9	2	LionOne-148	SU12195959	12-Sep-2012
TUDDH-345	REP TS7940	TS7940	1.2	1.1	LionOne-186	SU13024578	08-Mar-2013
TUDDH-345	REP TS7976	TS7976	1.3	1.3	LionOne-186	SU13024578	08-Mar-2013
TUDDH-345	REP TS7991	TS7991	1.1	1.1	LionOne-186	SU13024578	08-Mar-2013
TUDDH-345	REP TS7920	TS7920	1	1.1	LionOne-186	SU13024578	08-Mar-2013
TUDDH-345	REP TS7799	TS7799	1.1	1.1	LionOne-182	SU13024571	22-Feb-2013
TUDDH-345	REP TS7884	TS7884	1.1	1.1	LionOne-182	SU13024571	22-Feb-2013
TUDDH-345	REP TS7869	TS7869	0.8	0.8	LionOne-182	SU13024571	22-Feb-2013
TUDDH-345	REP TS7956	TS7956	1.3	1.2	LionOne-186	SU13024578	08-Mar-2013
TUDDH-345	REP TS8012	TS8012	1.4	1.5	LionOne-186	SU13024578	08-Mar-2013
TUDDH-346	REP TS5098	TS5098	2.1	2.1	LionOne-157	SU12229295	06-Nov-2012
TUDDH-346	REP TS5595	TS5595	2	1.9	LionOne-157	SU12229295	06-Nov-2012
TUDDH-346	REP TS5754	TS5754	1.9	2	LionOne-157	SU12229295	06-Nov-2012
TUDDH-346	REP TS5774	TS5774	1.7	1.6	LionOne-157	SU12229295	06-Nov-2012
TUDDH-346	REP TS5646	TS5646	2.1	2	LionOne-157	SU12229295	06-Nov-2012
TUDDH-346	REP TS5667	TS5667	2.1	2.1	LionOne-157	SU12229295	06-Nov-2012
TUDDH-346	REP TS5703	TS5703	2	2	LionOne-157	SU12229295	06-Nov-2012
TUDDH-346	REP TS5078	TS5078	1.8	1.8	LionOne-157	SU12229295	06-Nov-2012
TUDDH-346	REP TS5514	TS5514	1.9	1.9	LionOne-157	SU12229295	06-Nov-2012
TUDDH-346	REP TS5738	TS5738	2.1	2.1	LionOne-157	SU12229295	06-Nov-2012
TUDDH-346	REP TS5788	TS5788	2.2	2.2	LionOne-157	SU12229295	06-Nov-2012
TUDDH-346	REP TS5682	TS5682	2.2	2.2	LionOne-157	SU12229295	06-Nov-2012
TUDDH-346	REP TS5718	TS5718	2.2	2.3	LionOne-157	SU12229295	06-Nov-2012
TUDDH-346	REP TS5631	TS5631	2	2	LionOne-157	SU12229295	06-Nov-2012
TUDDH-346	REP TS5611	TS5611	0.8	0.8	LionOne-157	SU12229295	06-Nov-2012
TUDDH-347	REP TS3638	TS3638	1.2	1.2	LionOne-138	SU12145163	17-Jul-2012
TUDDH-347	REP TS3583	TS3583	1	1	LionOne-138	SU12145163	17-Jul-2012

HOLEID	CHECKID	SAMPLEID	ORIGINAL VALUE	CHECK VALUE	DESPATCHNO	LABJOBNO	RETURNDATE
TUDDH-347	REP TS3567	TS3567	0.8	0.8	LionOne-138	SU12145163	17-Jul-2012
TUDDH-347	REP TS3654	TS3654	0.8	0.9	LionOne-138	SU12145163	17-Jul-2012
TUDDH-347	REP TS3689	TS3689	1.2	1.2	LionOne-138	SU12145163	17-Jul-2012
TUDDH-347	REP TS3674	TS3674	1.1	1.1	LionOne-138	SU12145163	17-Jul-2012
TUDDH-347	REP TS3603	TS3603	1	1.1	LionOne-138	SU12145163	17-Jul-2012
TUDDH-347	REP TS3618	TS3618	1.3	1.2	LionOne-138	SU12145163	17-Jul-2012
TUDDH-347	REP M264997	M264997	0.9	0.9	LionOne-138	SU12145163	17-Jul-2012
TUDDH-348	REP TS3805	TS3805	1	1	LionOne-140	SU12145168	25-Jul-2012
TUDDH-348	REP TS3892	TS3892	1	1	LionOne-140	SU12145168	25-Jul-2012
TUDDH-348	REP TS3983	TS3983	1.2	1.2	LionOne-140	SU12145168	25-Jul-2012
TUDDH-348	REP TS3927	TS3927	1	1	LionOne-140	SU12145168	25-Jul-2012
TUDDH-348	REP TS3963	TS3963	1	1	LionOne-140	SU12145168	25-Jul-2012
TUDDH-348	REP TS3948	TS3948	1.2	1.3	LionOne-140	SU12145168	25-Jul-2012
TUDDH-348	REP TS3749	TS3749	0.6	0.6	LionOne-140	SU12145168	25-Jul-2012
TUDDH-348	REP TS3784	TS3784	1.2	1.2	LionOne-140	SU12145168	25-Jul-2012
TUDDH-348	REP TS3856	TS3856	1.1	1	LionOne-140	SU12145168	25-Jul-2012
TUDDH-348	REP TS3912	TS3912	1.3	1.2	LionOne-140	SU12145168	25-Jul-2012
TUDDH-348	REP TS3995	TS3995	1.3	1.3	LionOne-140	SU12145168	25-Jul-2012
TUDDH-348	REP TS3820	TS3820	1.1	1	LionOne-140	SU12145168	25-Jul-2012
TUDDH-348	REP TS3840	TS3840	1.3	1.4	LionOne-140	SU12145168	25-Jul-2012
TUDDH-348	REP TS3769	TS3769	1.1	1.1	LionOne-140	SU12145168	25-Jul-2012
TUDDH-348	REP TS3733	TS3733	0.7	0.7	LionOne-140	SU12145168	25-Jul-2012
TUDDH-348	REP TS3713	TS3713	0.9	0.9	LionOne-140	SU12145168	25-Jul-2012
TUDDH-349	REP TS4029	TS4029	1.4	1.3	LionOne-143	SU12177558	05-Sep-2012
TUDDH-349	REP TS4152	TS4152	1.6	1.5	LionOne-143	SU12177558	05-Sep-2012
TUDDH-349	REP TS4065	TS4065	1.1	1.2	LionOne-143	SU12177558	05-Sep-2012
TUDDH-349	REP TS4101	TS4101	1.3	1.3	LionOne-143	SU12177558	05-Sep-2012
TUDDH-349	REP TS4601	TS4601	1.3	1.3	LionOne-148	SU12195959	12-Sep-2012
TUDDH-349	REP TS4172	TS4172	2.2	2.2	LionOne-143	SU12177558	05-Sep-2012
TUDDH-349	REP TS4116	TS4116	1.3	1.3	LionOne-143	SU12177558	05-Sep-2012
TUDDH-349	REP TS4044	TS4044	1	1	LionOne-143	SU12177558	05-Sep-2012
TUDDH-349	REP TS4080	TS4080	1.1	1.1	LionOne-143	SU12177558	05-Sep-2012
TUDDH-349	REP TS4187	TS4187	1.2	1.2	LionOne-143	SU12177558	05-Sep-2012
TUDDH-349	REP TS4009	TS4009	0.9	0.9	LionOne-143	SU12177558	05-Sep-2012
TUDDH-349	REP TS4136	TS4136	0.5	0.5	LionOne-143	SU12177558	05-Sep-2012
TUDDH-349	REP TS4529	TS4529	1	1	LionOne-148	SU12195959	12-Sep-2012
TUDDH-350	REP TS4911	TS4911	1.2	1.2	LionOne-153	SU12219992	03-Oct-2012
TUDDH-350	REP TS4774	TS4774	1.2	1.2	LionOne-153	SU12219992	03-Oct-2012
TUDDH-350	REP TS4810	TS4810	1.2	1.1	LionOne-153	SU12219992	03-Oct-2012
TUDDH-350	REP TS4718	TS4718	1.4	1.3	LionOne-153	SU12219992	03-Oct-2012
TUDDH-350	REP TS5032	TS5032	1.2	1.3	LionOne-153	SU12219992	03-Oct-2012
TUDDH-350	REP TS4931	TS4931	1.2	1.2	LionOne-153	SU12219992	03-Oct-2012
TUDDH-350	REP TS4825	TS4825	1.2	1.2	LionOne-153	SU12219992	03-Oct-2012
TUDDH-350	REP TS4738	TS4738	1.1	1.1	LionOne-153	SU12219992	03-Oct-2012
TUDDH-350	REP TS5017	TS5017	1.1	1.1	LionOne-153	SU12219992	03-Oct-2012
TUDDH-350	REP TS5053	TS5053	1.4	1.4	LionOne-153	SU12219992	03-Oct-2012
TUDDH-350	REP TS5068	TS5068	1.6	1.5	LionOne-153	SU12219992	03-Oct-2012
TUDDH-350	REP TS4846	TS4846	0.5	0.5	LionOne-153	SU12219992	03-Oct-2012

HOLEID	CHECKID	SAMPLEID	ORIGINAL VALUE	CHECK VALUE	DESPATCHNO	LABJOBNO	RETURNDATE
TUDDH-350	REP TS4946	TS4946	1.3	1.3	LionOne-153	SU12219992	03-Oct-2012
TUDDH-350	REP TS4753/TS4754	TS4753/TS4754	1.2	1.1	LionOne-153	SU12219992	03-Oct-2012
TUDDH-350	REP TS4789	TS4789	0.7	0.8	LionOne-153	SU12219992	03-Oct-2012
TUDDH-351	REP TS8142	TS8142	1.2	1.2	LionOne-191	SU13043668	25-Mar-2013
TUDDH-351	REP TS8258	TS8258	1.3	1.3	LionOne-191	SU13043668	25-Mar-2013
TUDDH-351	REP TS8166	TS8166	0.8	0.8	LionOne-191	SU13043668	25-Mar-2013
TUDDH-351	REP TS8186	TS8186	1	1.1	LionOne-191	SU13043668	25-Mar-2013
TUDDH-351	REP TS8222	TS8222	1	1.1	LionOne-191	SU13043668	25-Mar-2013
TUDDH-351	REP TS8293	TS8293	1.2	1.2	LionOne-191	SU13043668	25-Mar-2013
TUDDH-351	REP TS8237	TS8237	1.1	1.1	LionOne-191	SU13043668	25-Mar-2013
TUDDH-351	REP TS8151	TS8151	1	1	LionOne-191	SU13043668	25-Mar-2013
TUDDH-351	REP TS8273	TS8273	1.6	1.6	LionOne-191	SU13043668	25-Mar-2013
TUDDH-352	REP TS5902	TS5902	1.3	1.3	LionOne-159	SU12253091	13-Nov-2012
TUDDH-352	REP TS5959	TS5959	1.3	1.3	LionOne-160	SU12253094	19-Nov-2012
TUDDH-352	REP TS5886	TS5886	1.3	1.3	LionOne-159	SU12253091	13-Nov-2012
TUDDH-352	REP TS6079	TS6079	1.1	1.1	LionOne-161	SU12253099	28-Nov-2012
TUDDH-352	REP TS5994	TS5994	0.9	1	LionOne-160	SU12253094	19-Nov-2012
TUDDH-352	REP TS6115	TS6115	1.1	1.1	LionOne-161	SU12253099	28-Nov-2012
TUDDH-352	REP TS6010	TS6010	0.9	1	LionOne-160	SU12253094	19-Nov-2012
TUDDH-352	REP TS6045	TS6045	1.3	1.3	LionOne-160	SU12253094	19-Nov-2012
TUDDH-352	REP TS6095	TS6095	1	1.1	LionOne-161	SU12253099	28-Nov-2012
TUDDH-352	REP TS5866	TS5866	1.3	1.3	LionOne-159	SU12253091	13-Nov-2012
TUDDH-352	REP TS5974	TS5974	0.7	0.7	LionOne-160	SU12253094	19-Nov-2012
TUDDH-352	REP TS5937	TS5937	1.2	1.2	LionOne-159	SU12253091	13-Nov-2012
TUDDH-352	REP TS6030	TS6030	3.9	4.1	LionOne-160	SU12253094	19-Nov-2012
TUDDH-353	REP TS6922	TS6922	1.4	1.3	LionOne-174	SU12289167	16-Jan-2013
TUDDH-353	REP TS6423	TS6423	1.4	1.3	LionOne-167	SU12275513	11-Dec-2012
TUDDH-353	REP TS6621	TS6621	1.8	1.9	LionOne-169	SU12279248	17-Dec-2012
TUDDH-353	REP TS6483	TS6483	1.3	1.3	LionOne-167	SU12275513	11-Dec-2012
TUDDH-353	REP TS6459	TS6459	0.8	0.9	LionOne-167	SU12275513	11-Dec-2012
TUDDH-353	REP TS6529	TS6529	1.3	1.2	LionOne-169	SU12279248	17-Dec-2012
TUDDH-353	REP TS6958	TS6958	1.2	1.2	LionOne-174	SU12289167	16-Jan-2013
TUDDH-353	REP TS6408	TS6408	1.3	1.3	LionOne-167	SU12275513	11-Dec-2012
TUDDH-353	REP TS6585	TS6585	1.3	1.3	LionOne-169	SU12279248	17-Dec-2012
TUDDH-353	REP TS6882	TS6882	0.8	0.8	LionOne-174	SU12289167	16-Jan-2013
TUDDH-353	REP TS6357	TS6357	1.2	1.1	LionOne-167	SU12275513	11-Dec-2012
TUDDH-353	REP TS6601	TS6601	1.4	1.4	LionOne-169	SU12279248	17-Dec-2012
TUDDH-353	REP TS6973	TS6973	1.6	1.6	LionOne-174	SU12289167	16-Jan-2013
TUDDH-353	REP TS6377	TS6377	1	1	LionOne-167	SU12275513	11-Dec-2012
TUDDH-353	REP TS6397	TS6397	1.1	1.1	LionOne-167	SU12275513	11-Dec-2012
TUDDH-353	REP TS6866	TS6866	1.7	1.8	LionOne-174	SU12289167	16-Jan-2013
TUDDH-353	REP TS6937	TS6937	1.2	1.2	LionOne-174	SU12289167	16-Jan-2013
TUDDH-353	REP TS6405	TS6405	1.2	1.2	LionOne-167	SU12275513	11-Dec-2012
TUDDH-353	REP TS6498	TS6498	1.2	1.2	LionOne-167	SU12275513	11-Dec-2012
TUDDH-353	REP TS6549/TS6550	TS6549/TS6550	1.4	1.4	LionOne-169	SU12279248	17-Dec-2012
TUDDH-353	REP TS6565	TS6565	1.2	1.2	LionOne-169	SU12279248	17-Dec-2012
TUDDH-353	REP TS6902	TS6902	1.3	1.3	LionOne-174	SU12289167	16-Jan-2013
TUDDH-353	REP TS6443	TS6443	1	1.1	LionOne-167	SU12275513	11-Dec-2012

HOLEID	CHECKID	SAMPLEID	ORIGINAL VALUE	CHECK VALUE	DESPATCHNO	LABJOBNO	RETURNDATE
TUDDH-353	REP TS6519	TS6519	1.3	1.3	LionOne-167	SU12275513	11-Dec-2012
TUDDH-354	REP TS7222	TS7222	1.4	1.5	LionOne-177	SU12297133	18-Jan-2013
TUDDH-354	REP TS7322	TS7322	1.3	1.3	LionOne-177	SU12297133	18-Jan-2013
TUDDH-354	REP TS7358	TS7358	1	1.1	LionOne-177	SU12297133	18-Jan-2013
TUDDH-354	REP TS7291	TS7291	1.4	1.4	LionOne-177	SU12297133	18-Jan-2013
TUDDH-354	REP TS7378	TS7378	1	1	LionOne-177	SU12297133	18-Jan-2013
TUDDH-354	REP TS7207	TS7207	1.4	1.4	LionOne-177	SU12297133	18-Jan-2013
TUDDH-354	REP TS7256	TS7256	1.2	1.2	LionOne-177	SU12297133	18-Jan-2013
TUDDH-354	REP TS7343	TS7343	1.1	1.1	LionOne-177	SU12297133	18-Jan-2013
TUDDH-354	REP TS7241	TS7241	1.1	1.1	LionOne-177	SU12297133	18-Jan-2013
TUDDH-354	REP TS7313	TS7313	0.8	0.9	LionOne-177	SU12297133	18-Jan-2013
TUDDH-355	REP TS008523	TS008523	1.2	1.2	LionOne-192	SU13045940	26-Mar-2013
TUDDH-355	REP TS008452	TS008452	1.3	1.3	LionOne-192	SU13045940	26-Mar-2013
TUDDH-355	REP TS008365	TS008365	1.1	1.2	LionOne-192	SU13045940	26-Mar-2013
TUDDH-355	REP TS008508	TS008508	1.1	1.1	LionOne-192	SU13045940	26-Mar-2013
TUDDH-355	REP TS008345	TS008345	1.1	1	LionOne-192	SU13045940	26-Mar-2013
TUDDH-355	REP TS008487	TS008487	1.2	1.2	LionOne-192	SU13045940	26-Mar-2013
TUDDH-355	REP TS008401	TS008401	1.5	1.6	LionOne-192	SU13045940	26-Mar-2013
TUDDH-355	REP TS008309	TS008309	0.9	1	LionOne-192	SU13045940	26-Mar-2013
TUDDH-355	REP TS008416	TS008416	1.1	1.1	LionOne-192	SU13045940	26-Mar-2013
TUDDH-355	REP TS008380	TS008380	1.2	1.2	LionOne-192	SU13045940	26-Mar-2013
TUDDH-355	REP TS008436	TS008436	1.2	1.2	LionOne-192	SU13045940	26-Mar-2013
TUDDH-355	REP TS008543	TS008543	1.4	1.4	LionOne-192	SU13045940	26-Mar-2013
TUDDH-355	REP TS008329	TS008329	1.1	1.1	LionOne-192	SU13045940	26-Mar-2013
TUDDH-355	REP TS008472	TS008472	3.1	2.9	LionOne-192	SU13045940	26-Mar-2013
TUDDH-356	REP TS7186	TS7186	1.2	1.2	LionOne-176	SU12297132	16-Jan-2013
TUDDH-356	REP TS7115	TS7115	1.4	1.4	LionOne-176	SU12297132	16-Jan-2013
TUDDH-356	REP TS7394	TS7394	1.1	1.1	LionOne-178	SU13005905	25-Jan-2013
TUDDH-356	REP TS7135	TS7135	1.3	1.4	LionOne-176	SU12297132	16-Jan-2013
TUDDH-357	REP TS6636	TS6636	1.4	1.3	LionOne-170	SU12279249	17-Dec-2012
TUDDH-357	REP TS6657	TS6657	1.4	1.4	LionOne-170	SU12279249	17-Dec-2012
TUDDH-357	REP TS6724	TS6724	1.4	1.5	LionOne-172	SU12282397	08-Jan-2013
TUDDH-357	REP TS6780	TS6780	1.3	1.3	LionOne-172	SU12282397	08-Jan-2013
TUDDH-357	REP TS6760	TS6760	1.8	1.8	LionOne-172	SU12282397	08-Jan-2013
TUDDH-357	REP TS6688	TS6688	1.4	1.4	LionOne-172	SU12282397	08-Jan-2013
TUDDH-357	REP TS6709	TS6709	1.1	1.1	LionOne-172	SU12282397	08-Jan-2013
TUDDH-357	REP TS6672	TS6672	1.4	1.4	LionOne-170	SU12279249	17-Dec-2012
TUDDH-358	REP TS008586	TS008586	1.4	1.2	LionOne-194	SU13050320	05-Apr-2013
TUDDH-358	REP TS008928	TS008928	1.2	1.3	LionOne-194	SU13050320	05-Apr-2013
TUDDH-358	REP TS008607	TS008607	1.4	1.3	LionOne-194	SU13050320	05-Apr-2013
TUDDH-358	REP TS008836	TS008836	1.1	1.1	LionOne-194	SU13050320	05-Apr-2013
TUDDH-358	REP TS008749/TS008750	TS008749/TS008750	1.2	1.2	LionOne-194	SU13050320	05-Apr-2013
TUDDH-358	REP TS008765	TS008765	1	1	LionOne-194	SU13050320	05-Apr-2013
TUDDH-358	REP TS008729	TS008729	1.2	1.3	LionOne-194	SU13050320	05-Apr-2013
TUDDH-358	REP TS008714	TS008714	1.1	1.1	LionOne-194	SU13050320	05-Apr-2013
TUDDH-358	REP TS008622	TS008622	0.7	0.6	LionOne-194	SU13050320	05-Apr-2013
TUDDH-358	REP TS008785	TS008785	1.2	1.3	LionOne-194	SU13050320	05-Apr-2013
TUDDH-358	REP TS008892	TS008892	1.1	1.1	LionOne-194	SU13050320	05-Apr-2013

HOLEID	CHECKID	SAMPLEID	ORIGINAL VALUE	CHECK VALUE	DESPATCHNO	LABJOBNO	RETURNDATE
TUDDH-358	REP TS008658	TS008658	1.2	1.2	LionOne-194	SU13050320	05-Apr-2013
TUDDH-358	REP TS008678	TS008678	1.1	1.2	LionOne-194	SU13050320	05-Apr-2013
TUDDH-358	REP TS008999/TS009000	TS008999/TS009000	1.2	1.3	LionOne-194	SU13050320	05-Apr-2013
TUDDH-358	REP TS008693	TS008693	1.2	1.2	LionOne-194	SU13050320	05-Apr-2013
TUDDH-358	REP TS008821	TS008821	1.1	1	LionOne-194	SU13050320	05-Apr-2013
TUDDH-358	REP TS008964	TS008964	1.1	1	LionOne-194	SU13050320	05-Apr-2013
TUDDH-358	REP TS008551	TS008551	1.2	1.2	LionOne-194	SU13050320	05-Apr-2013
TUDDH-358	REP TS008872	TS008872	1	1	LionOne-194	SU13050320	05-Apr-2013
TUDDH-358	REP TS008801	TS008801	1	1	LionOne-194	SU13050320	05-Apr-2013
TUDDH-358	REP TS008857	TS008857	1.3	1.3	LionOne-194	SU13050320	05-Apr-2013
TUDDH-358	REP TS008908	TS008908	1.1	1.1	LionOne-194	SU13050320	05-Apr-2013
TUDDH-358	REP TS008571	TS008571	1.4	1.3	LionOne-194	SU13050320	05-Apr-2013
TUDDH-358	REP TS009015	TS009015	0.7	0.7	LionOne-194	SU13050320	05-Apr-2013
TUDDH-359	REP TS009476	TS009476	1.5	1.7	LionOne-196	SU13050328	10-Apr-2013
TUDDH-359	REP TS009192	TS009192	1.3	1.2	LionOne-196	SU13050328	10-Apr-2013
TUDDH-359	REP TS009085	TS009085	1	1	LionOne-196	SU13050328	10-Apr-2013
TUDDH-359	REP TS009208	TS009208	1.2	1.2	LionOne-196	SU13050328	10-Apr-2013
TUDDH-359	REP TS009172	TS009172	1.2	1.3	LionOne-196	SU13050328	10-Apr-2013
TUDDH-359	REP TS009101	TS009101	1	1	LionOne-196	SU13050328	10-Apr-2013
TUDDH-359	REP TS009029	TS009029	1.6	1.5	LionOne-196	SU13050328	10-Apr-2013
TUDDH-359	REP TS009388	TS009388	1.1	1.1	LionOne-196	SU13050328	10-Apr-2013
TUDDH-359	REP TS009136	TS009136	1.1	1.1	LionOne-196	SU13050328	10-Apr-2013
TUDDH-359	REP TS009439	TS009439	1	1	LionOne-196	SU13050328	10-Apr-2013
TUDDH-359	REP TS009121	TS009121	1.1	1.1	LionOne-196	SU13050328	10-Apr-2013
TUDDH-359	REP TS009065	TS009065	1.2	1.2	LionOne-196	SU13050328	10-Apr-2013
TUDDH-359	REP TS009368	TS009368	1.1	1.2	LionOne-196	SU13050328	10-Apr-2013
TUDDH-359	REP TS009353	TS009353	1.5	1.5	LionOne-196	SU13050328	10-Apr-2013
TUDDH-359	REP TS009157	TS009157	1	0.9	LionOne-196	SU13050328	10-Apr-2013
TUDDH-359	REP TS009049/TS009050	TS009049/TS009050	0.9	1	LionOne-196	SU13050328	10-Apr-2013
TUDDH-359	REP TS009424	TS009424	1.3	1.4	LionOne-196	SU13050328	10-Apr-2013
TUDDH-359	REP TS009404	TS009404	1.2	1.3	LionOne-196	SU13050328	10-Apr-2013
TUDDH-359	REP TS009461	TS009461	0.7	0.7	LionOne-196	SU13050328	10-Apr-2013
TUDDH-360	REP TS5834	TS5834	1.6	1.6	LionOne-158	SU12244083	06-Nov-2012
TUDDH-360	REP TS5567	TS5567	1.7	1.7	LionOne-158	SU12244083	06-Nov-2012
TUDDH-360	REP TS5849/TS5850	TS5849/TS5850	1.3	1.2	LionOne-158	SU12244083	06-Nov-2012
TUDDH-360	REP TS5799	TS5799	1.4	1.4	LionOne-158	SU12244083	06-Nov-2012
TUDDH-360	REP TS5546	TS5546	1.4	1.4	LionOne-158	SU12244083	06-Nov-2012
TUDDH-360	REP TS5814	TS5814	1.7	1.6	LionOne-158	SU12244083	06-Nov-2012
TUDDH-360	REP TS5582	TS5582	1.3	1.3	LionOne-158	SU12244083	06-Nov-2012
TUDDH-361	REP TS6325	TS6325	1.4	1.6	LionOne-166	SU12275511	11-Dec-2012
TUDDH-361	REP TS6260	TS6260	1.3	1.3	LionOne-164	SU12271212	03-Dec-2012
TUDDH-361	REP TS6310	TS6310	1.4	1.4	LionOne-166	SU12275511	11-Dec-2012
TUDDH-361	REP TS6224	TS6224	1.5	1.5	LionOne-164	SU12271212	03-Dec-2012
TUDDH-361	REP TS6270	TS6270	1.3	1.3	LionOne-164	SU12271212	03-Dec-2012
TUDDH-361	REP TS6182	TS6182	1.3	1.3	LionOne-162	SU12261342	28-Nov-2012
TUDDH-361	REP TS6202	TS6202	1.2	1.2	LionOne-162	SU12261342	28-Nov-2012
TUDDH-361	REP TS6126	TS6126	1.4	1.5	LionOne-162	SU12261342	28-Nov-2012

HOLEID	CHECKID	SAMPLEID	ORIGINAL VALUE	CHECK VALUE	DESPATCHNO	LABJOBNO	RETURNDATE
TUDDH-361	REP TS6290	TS6290	1.1	1.1	LionOne-164	SU12271212	03-Dec-2012
TUDDH-361	REP TS6462	TS6462	1.3	1.4	LionOne-166	SU12275511	11-Dec-2012
TUDDH-361	REP TS6222	TS6222	1.3	1.2	LionOne-162	SU12261342	28-Nov-2012
TUDDH-361	REP TS6146	TS6146	1.4	1.3	LionOne-162	SU12261342	28-Nov-2012
TUDDH-361	REP TS6239	TS6239	1.3	1.3	LionOne-164	SU12271212	03-Dec-2012
TUDDH-361	REP TS6162	TS6162	0.25	0.25	LionOne-162	SU12261342	28-Nov-2012
TUDDH-362	REP TS009333	TS009333	1.2	1.2	LionOne-197	SU13056841	09-Apr-2013
TUDDH-362	REP TS009275	TS009275	1.1	1.1	LionOne-197	SU13056841	09-Apr-2013
TUDDH-362	REP TS009260	TS009260	1.5	1.5	LionOne-197	SU13056841	09-Apr-2013
TUDDH-362	REP TS009240	TS009240	1.1	1.1	LionOne-197	SU13056841	09-Apr-2013
TUDDH-362	REP TS009311	TS009311	1.2	1.2	LionOne-197	SU13056841	09-Apr-2013
TUDDH-362	REP TS009295	TS009295	1.7	1.8	LionOne-197	SU13056841	09-Apr-2013
TUDDH-362	REP TS009224	TS009224	3.9	4.1	LionOne-197	SU13056841	09-Apr-2013
TUDDH-363	REP TS009503	TS009503	1.2	1.2	LionOne-199	SU13056849	23-Apr-2013
TUDDH-363	REP TS009610	TS009610	1	1.1	LionOne-199	SU13056849	23-Apr-2013
TUDDH-363	REP TS009574	TS009574	1.3	1.3	LionOne-199	SU13056849	23-Apr-2013
TUDDH-363	REP TS009594	TS009594	0.8	0.8	LionOne-199	SU13056849	23-Apr-2013
TUDDH-363	REP TS009523	TS009523	1.3	1.2	LionOne-199	SU13056849	23-Apr-2013
TUDDH-363	REP TS009559	TS009559	1.4	1.4	LionOne-199	SU13056849	23-Apr-2013
TUDDH-363	REP TS009538	TS009538	1.1	1.1	LionOne-199	SU13056849	23-Apr-2013
TUDDH-364	REP TS009645	TS009645	1.3	1.2	LionOne-200	SU13065890	23-Apr-2013
TUDDH-364	REP TS009906	TS009906	1.6	1.7	LionOne-201	SU13065891	29-Apr-2013
TUDDH-364	REP TS009666	TS009666	1.8	1.8	LionOne-200	SU13065890	23-Apr-2013
TUDDH-364	REP TS009794	TS009794	1.1	1	LionOne-201	SU13065891	29-Apr-2013
TUDDH-364	REP TS009630	TS009630	1.5	1.4	LionOne-200	SU13065890	23-Apr-2013
TUDDH-364	REP TS009977	TS009977	1.4	1.4	LionOne-201	SU13065891	29-Apr-2013
TUDDH-364	REP TS009870	TS009870	1	1.1	LionOne-201	SU13065891	29-Apr-2013
TUDDH-364	REP TS009941	TS009941	1.4	1.4	LionOne-201	SU13065891	29-Apr-2013
TUDDH-364	REP TS009890	TS009890	1.2	1.1	LionOne-201	SU13065891	29-Apr-2013
TUDDH-364	REP TS009759	TS009759	1.5	1.5	LionOne-201	SU13065891	29-Apr-2013
TUDDH-364	REP TS009834	TS009834	1	1	LionOne-201	SU13065891	29-Apr-2013
TUDDH-364	REP TS009819	TS009819	1.2	1.2	LionOne-201	SU13065891	29-Apr-2013
TUDDH-364	REP TS009926	TS009926	1.2	1.1	LionOne-201	SU13065891	29-Apr-2013
TUDDH-364	REP TS009962	TS009962	1.3	1.3	LionOne-201	SU13065891	29-Apr-2013
TUDDH-364	REP TS009681	TS009681	0.8	0.7	LionOne-200	SU13065890	23-Apr-2013
TUDDH-364	REP TS009799	TS009799	1	1	LionOne-201	SU13065891	29-Apr-2013
TUDDH-364	REP TS009717	TS009717	0.7	0.6	LionOne-201	SU13065891	29-Apr-2013
TUDDH-364	REP TS009855	TS009855	1.1	1.1	LionOne-201	SU13065891	29-Apr-2013
TUDDH-364	REP TS009779	TS009779	1	1	LionOne-201	SU13065891	29-Apr-2013
TUDDH-364	REP TS010215	TS010215	1.5	1.5	LionOne-201	SU13065891	29-Apr-2013
TUDDH-364	REP TS009702	TS009702	0.9	0.9	LionOne-200	SU13065890	23-Apr-2013
TUDDH-364	REP TS010230	TS010230	4	4.1	LionOne-201	SU13065891	29-Apr-2013
TUDDH-365	REP TS010287	TS010287	1.4	1.4	LionOne-203	SU13065895	03-May-2013
TUDDH-365	REP TS010272	TS010272	1.2	1.2	LionOne-203	SU13065895	03-May-2013
TUDDH-365	REP TS010059	TS010059	0.9	1	LionOne-203	SU13065895	03-May-2013
TUDDH-365	REP TS010130	TS010130	1.1	1.1	LionOne-203	SU13065895	03-May-2013
TUDDH-365	REP TS010151	TS010151	1.3	1.2	LionOne-203	SU13065895	03-May-2013
TUDDH-365	REP TS010044	TS010044	1	1	LionOne-203	SU13065895	03-May-2013

HOLEID	CHECKID	SAMPLEID	ORIGINAL VALUE	CHECK VALUE	DESPATCHNO	LABJOBNO	RETURNDATE
TUDDH-365	REP TS010023	TS010023	1.1	1.1	LionOne-203	SU13065895	03-May-2013
TUDDH-365	REP TS010379	TS010379	1.3	1.3	LionOne-203	SU13065895	03-May-2013
TUDDH-365	REP TS010115	TS010115	1.3	1.3	LionOne-203	SU13065895	03-May-2013
TUDDH-365	REP TS010094	TS010094	1.1	1	LionOne-203	SU13065895	03-May-2013
TUDDH-365	REP TS010323	TS010323	2	1.9	LionOne-203	SU13065895	03-May-2013
TUDDH-365	REP TS010186	TS010186	1	1	LionOne-203	SU13065895	03-May-2013
TUDDH-365	REP TS010166	TS010166	1.2	1.3	LionOne-203	SU13065895	03-May-2013
TUDDH-365	REP TS010390	TS010390	1.2	1.2	LionOne-203	SU13065895	03-May-2013
TUDDH-365	REP TS010343	TS010343	1.4	1.5	LionOne-203	SU13065895	03-May-2013
TUDDH-365	REP TS010308	TS010308	1	1	LionOne-203	SU13065895	03-May-2013
TUDDH-365	REP TS010008	TS010008	1	1	LionOne-203	SU13065895	03-May-2013
TUDDH-365	REP TS009987	TS009987	1.2	1.2	LionOne-203	SU13065895	03-May-2013
TUDDH-365	REP TS010252	TS010252	1.1	1.1	LionOne-203	SU13065895	03-May-2013
TUDDH-365	REP TS010359	TS010359	0.25	0.25	LionOne-203	SU13065895	03-May-2013
TUDDH-365	REP TS010079	TS010079	2	2.1	LionOne-203	SU13065895	03-May-2013
TUDDH-366	REP TS010973	TS010973	1.2	1.2	LionOne-206	SU13072577	17-May-2013
TUDDH-366	REP TS010988	TS010988	1.3	1.4	LionOne-206	SU13072577	17-May-2013
TUDDH-366	REP TS010723	TS010723	1.2	1.1	LionOne-206	SU13072577	17-May-2013
TUDDH-366	REP TS010702	TS010702	1.3	1.3	LionOne-206	SU13072577	17-May-2013
TUDDH-366	REP TS010866	TS010866	1.3	1.2	LionOne-206	SU13072577	17-May-2013
TUDDH-366	REP TS010579	TS010579	1.4	1.5	LionOne-206	SU13072577	17-May-2013
TUDDH-366	REP TS011095	TS011095	1.4	1.4	LionOne-206	SU13072577	17-May-2013
TUDDH-366	REP TS011116	TS011116	1.4	1.3	LionOne-206	SU13072577	17-May-2013
TUDDH-366	REP TS010472	TS010472	1.4	1.4	LionOne-206	SU13072577	17-May-2013
TUDDH-366	REP TS010416	TS010416	1.2	1.2	LionOne-206	SU13072577	17-May-2013
TUDDH-366	REP TS010630	TS010630	1.5	1.6	LionOne-206	SU13072577	17-May-2013
TUDDH-366	REP TS010523	TS010523	1.5	1.6	LionOne-206	SU13072577	17-May-2013
TUDDH-366	REP TS010595	TS010595	1.4	1.4	LionOne-206	SU13072577	17-May-2013
TUDDH-366	REP TS011236	TS011236	1.9	1.8	LionOne-206	SU13072577	17-May-2013
TUDDH-366	REP TS011024	TS011024	1.5	1.4	LionOne-206	SU13072577	17-May-2013
TUDDH-366	REP TS010508	TS010508	1.3	1.3	LionOne-206	SU13072577	17-May-2013
TUDDH-366	REP TS010845	TS010845	1.4	1.5	LionOne-206	SU13072577	17-May-2013
TUDDH-366	REP TS010794	TS010794	1.1	1.1	LionOne-206	SU13072577	17-May-2013
TUDDH-366	REP TS010543	TS010543	1.4	1.5	LionOne-206	SU13072577	17-May-2013
TUDDH-366	REP TS010759	TS010759	1.1	1.2	LionOne-206	SU13072577	17-May-2013
TUDDH-366	REP TS010666	TS010666	1.5	1.6	LionOne-206	SU13072577	17-May-2013
TUDDH-366	REP TS010830	TS010830	1.8	1.8	LionOne-206	SU13072577	17-May-2013
TUDDH-366	REP TS010937	TS010937	1.4	1.4	LionOne-206	SU13072577	17-May-2013
TUDDH-366	REP TS011201	TS011201	1.8	1.8	LionOne-206	SU13072577	17-May-2013
TUDDH-366	REP TS010774	TS010774	1.2	1.1	LionOne-206	SU13072577	17-May-2013
TUDDH-366	REP TS011216	TS011216	2	2	LionOne-206	SU13072577	17-May-2013
TUDDH-366	REP TS010881	TS010881	1.5	1.5	LionOne-206	SU13072577	17-May-2013
TUDDH-366	REP TS010917	TS010917	1.6	1.6	LionOne-206	SU13072577	17-May-2013
TUDDH-366	REP TS010651	TS010651	1.2	1.2	LionOne-206	SU13072577	17-May-2013
TUDDH-366	REP TS010487	TS010487	1.2	1.2	LionOne-206	SU13072577	17-May-2013
TUDDH-366	REP TS010615	TS010615	1.6	1.6	LionOne-206	SU13072577	17-May-2013
TUDDH-366	REP TS010559	TS010559	1.4	1.4	LionOne-206	SU13072577	17-May-2013
TUDDH-366	REP TS010953	TS010953	4.1	4	LionOne-206	SU13072577	17-May-2013

HOLEID	CHECKID	SAMPLEID	ORIGINAL VALUE	CHECK VALUE	DESPATCHNO	LABJOBNO	RETURNDATE
TUDDH-366	REP TS010452	TS010452	1.4	1.4	LionOne-206	SU13072577	17-May-2013
TUDDH-366	REP TS011080	TS011080	1.4	1.4	LionOne-206	SU13072577	17-May-2013
TUDDH-366	REP TS011060	TS011060	1.7	1.7	LionOne-206	SU13072577	17-May-2013
TUDDH-366	REP TS010902	TS010902	1.5	1.4	LionOne-206	SU13072577	17-May-2013
TUDDH-366	REP TS010686	TS010686	1.4	1.5	LionOne-206	SU13072577	17-May-2013
TUDDH-366	REP TS011009	TS011009	1.4	1.5	LionOne-206	SU13072577	17-May-2013
TUDDH-366	REP TS011044	TS011044	1.6	1.5	LionOne-206	SU13072577	17-May-2013
TUDDH-366	REP TS010810	TS010810	0.25	0.25	LionOne-206	SU13072577	17-May-2013
TUDDH-366	REP TS011132	TS011132	3.1	3	LionOne-206	SU13072577	17-May-2013
TUDDH-367	REP TS011269	TS011269	1.4	1.4	LionOne-207	SU13074990	17-May-2013
TUDDH-367	REP TS011447/TS011448	TS011447/TS011448	1.1	1	LionOne-207	SU13074990	17-May-2013
TUDDH-367	REP TS011427	TS011427	1.2	1.2	LionOne-207	SU13074990	17-May-2013
TUDDH-367	REP TS011163	TS011163	1.4	1.3	LionOne-207	SU13074990	17-May-2013
TUDDH-367	REP TS011284	TS011284	1.2	1.2	LionOne-207	SU13074990	17-May-2013
TUDDH-367	REP TS011626	TS011626	1.3	1.3	LionOne-207	SU13074990	17-May-2013
TUDDH-367	REP TS011534	TS011534	1.1	1.1	LionOne-207	SU13074990	17-May-2013
TUDDH-367	REP TS011199	TS011199	1.4	1.4	LionOne-207	SU13074990	17-May-2013
TUDDH-367	REP TS011519	TS011519	1.1	1.1	LionOne-207	SU13074990	17-May-2013
TUDDH-367	REP TS011305	TS011305	1.2	1.1	LionOne-207	SU13074990	17-May-2013
TUDDH-367	REP TS011183	TS011183	1.4	1.4	LionOne-207	SU13074990	17-May-2013
TUDDH-367	REP TS011590	TS011590	1.4	1.3	LionOne-207	SU13074990	17-May-2013
TUDDH-367	REP TS011412	TS011412	1.1	1.2	LionOne-207	SU13074990	17-May-2013
TUDDH-367	REP TS011697/TS011698	TS011697/TS011698	1.5	1.4	LionOne-207	SU13074990	17-May-2013
TUDDH-367	REP TS011463	TS011463	1.4	1.3	LionOne-207	SU13074990	17-May-2013
TUDDH-367	REP TS011641	TS011641	1.4	1.4	LionOne-207	SU13074990	17-May-2013
TUDDH-367	REP TS011376	TS011376	1.1	1.1	LionOne-207	SU13074990	17-May-2013
TUDDH-367	REP TS011483	TS011483	1.4	1.4	LionOne-207	SU13074990	17-May-2013
TUDDH-367	REP TS011356	TS011356	1.1	1	LionOne-207	SU13074990	17-May-2013
TUDDH-367	REP TS011499	TS011499	1.2	1.3	LionOne-207	SU13074990	17-May-2013
TUDDH-367	REP TS011710	TS011710	1.2	1.2	LionOne-207	SU13074990	17-May-2013
TUDDH-367	REP TS011662	TS011662	1.4	1.4	LionOne-207	SU13074990	17-May-2013
TUDDH-367	REP TS011677	TS011677	1.9	1.9	LionOne-207	SU13074990	17-May-2013
TUDDH-367	REP TS011606	TS011606	1.3	1.4	LionOne-207	SU13074990	17-May-2013
TUDDH-367	REP TS011340	TS011340	1.3	1.4	LionOne-207	SU13074990	17-May-2013
TUDDH-367	REP TS011391	TS011391	1	1.1	LionOne-207	SU13074990	17-May-2013
TUDDH-367	REP TS011320	TS011320	0.7	0.8	LionOne-207	SU13074990	17-May-2013
TUDDH-368	REP TS012009	TS012009	1.2	1.3	LionOne-209	SU13080001	23-May-2013
TUDDH-368	REP TS011742	TS011742	1.3	1.3	LionOne-209	SU13080001	23-May-2013
TUDDH-368	REP TS011973	TS011973	1.4	1.3	LionOne-209	SU13080001	23-May-2013
TUDDH-368	REP TS012065	TS012065	1.2	1.2	LionOne-209	SU13080001	23-May-2013
TUDDH-368	REP TS012029	TS012029	1.1	1	LionOne-209	SU13080001	23-May-2013
TUDDH-368	REP TS011793	TS011793	1.3	1.4	LionOne-209	SU13080001	23-May-2013
TUDDH-368	REP TS011922	TS011922	1	1	LionOne-209	SU13080001	23-May-2013
TUDDH-368	REP TS011958	TS011958	1.2	1.3	LionOne-209	SU13080001	23-May-2013
TUDDH-368	REP TS011778	TS011778	1.4	1.4	LionOne-209	SU13080001	23-May-2013
TUDDH-368	REP TS011885	TS011885	0.25	0.25	LionOne-209	SU13080001	23-May-2013
TUDDH-368	REP TS011829	TS011829	1.4	1.4	LionOne-209	SU13080001	23-May-2013

HOLEID	CHECKID	SAMPLEID	ORIGINAL VALUE	CHECK VALUE	DESPATCHNO	LABJOBNO	RETURNDATE
TUDDH-368	REP TS011850	TS011850	1.3	1.3	LionOne-209	SU13080001	23-May-2013
TUDDH-368	REP TS011902	TS011902	1.4	1.4	LionOne-209	SU13080001	23-May-2013
TUDDH-368	REP TS012044	TS012044	1	1	LionOne-209	SU13080001	23-May-2013
TUDDH-368	REP TS011721	TS011721	1.1	1.1	LionOne-209	SU13080001	23-May-2013
TUDDH-368	REP TS011937	TS011937	1.4	1.4	LionOne-209	SU13080001	23-May-2013
TUDDH-368	REP TS011865	TS011865	1.5	1.6	LionOne-209	SU13080001	23-May-2013
TUDDH-369	REP TS012140	TS012140	1	1	LionOne-210	SU13080005	30-May-2013
TUDDH-369	REP TS012176	TS012176	1.1	1.1	LionOne-210	SU13080005	30-May-2013
TUDDH-369	REP TS012120	TS012120	1.1	1.1	LionOne-210	SU13080005	30-May-2013
TUDDH-369	REP TS012105	TS012105	1.4	1.4	LionOne-210	SU13080005	30-May-2013
TUDDH-369	REP TS012191/TS012192	TS012191/TS012192	1.4	1.4	LionOne-210	SU13080005	30-May-2013
TUDDH-369	REP TS012156	TS012156	1.1	1.1	LionOne-210	SU13080005	30-May-2013
TUDDH-370	REP TS012271	TS012271	1.2	1.2	LionOne-212	SU13085886	07-Jun-2013
TUDDH-370	REP TS012251	TS012251	0.9	1	LionOne-212	SU13085886	07-Jun-2013
TUDDH-370	REP TS012236	TS012236	1.4	1.4	LionOne-212	SU13085886	07-Jun-2013
TUDDH-370	REP TS012286	TS012286	1.1	1.1	LionOne-212	SU13085886	07-Jun-2013
TUDDH-370	REP TS012306	TS012306	1.2	1.1	LionOne-212	SU13085886	07-Jun-2013
TUDDH-370	REP TS012216	TS012216	0.25	0.25	LionOne-212	SU13085886	07-Jun-2013
TUDDH-371	REP TS012356	TS012356	1.3	1.3	LionOne-213	SU13094511	07-Jun-2013
TUDDH-371	REP TS012621	TS012621	1.4	1.4	LionOne-213	SU13094511	07-Jun-2013
TUDDH-371	REP TS012691	TS012691	1.3	1.3	LionOne-213	SU13094511	07-Jun-2013
TUDDH-371	REP TS012341	TS012341	1.1	1.1	LionOne-213	SU13094511	07-Jun-2013
TUDDH-371	REP TS012726	TS012726	0.7	0.7	LionOne-213	SU13094511	07-Jun-2013
TUDDH-371	REP TS012671	TS012671	1.2	1.2	LionOne-213	SU13094511	07-Jun-2013
TUDDH-371	REP TS012636	TS012636	1.4	1.4	LionOne-213	SU13094511	07-Jun-2013
TUDDH-371	REP TS012411	TS012411	1.1	1	LionOne-213	SU13094511	07-Jun-2013
TUDDH-371	REP TS012551	TS012551	1.5	1.4	LionOne-213	SU13094511	07-Jun-2013
TUDDH-371	REP TS012706	TS012706	0.9	0.9	LionOne-213	SU13094511	07-Jun-2013
TUDDH-371	REP TS012531	TS012531	1	1.1	LionOne-213	SU13094511	07-Jun-2013
TUDDH-371	REP TS012376	TS012376	1.4	1.2	LionOne-213	SU13094511	07-Jun-2013
TUDDH-371	REP TS012566	TS012566	1	1.1	LionOne-213	SU13094511	07-Jun-2013
TUDDH-371	REP TS012656	TS012656	1.1	1.1	LionOne-213	SU13094511	07-Jun-2013
TUDDH-371	REP TS012516	TS012516	1.2	1.2	LionOne-213	SU13094511	07-Jun-2013
TUDDH-371	REP TS012586	TS012586	1.2	1.3	LionOne-213	SU13094511	07-Jun-2013
TUDDH-371	REP TS012461	TS012461	1.3	1.2	LionOne-213	SU13094511	07-Jun-2013
TUDDH-371	REP TS012426	TS012426	1	1	LionOne-213	SU13094511	07-Jun-2013
TUDDH-371	REP TS012741	TS012741	0.8	0.9	LionOne-213	SU13094511	07-Jun-2013
TUDDH-371	REP TS012446	TS012446	1.5	1.4	LionOne-213	SU13094511	07-Jun-2013
TUDDH-371	REP TS012481	TS012481	1.3	1.4	LionOne-213	SU13094511	07-Jun-2013
TUDDH-371	REP TS012601	TS012601	1.5	1.5	LionOne-213	SU13094511	07-Jun-2013
TUDDH-371	REP TS012321	TS012321	1.2	1.2	LionOne-213	SU13094511	07-Jun-2013
TUDDH-371	REP TS012496	TS012496	1.4	1.4	LionOne-213	SU13094511	07-Jun-2013
TUDDH-372	REP TS013728	TS013728	1.2	1.2	LionOne-228	SU13122945	24-Jul-2013
TUDDH-372	REP TS012780	TS012780	1.5	1.5	LionOne-214	SU13094516	18-Jun-2013
TUDDH-372	REP TS012919	TS012919	1.3	1.3	LionOne-214	SU13094516	18-Jun-2013
TUDDH-372	REP TS012850	TS012850	1.3	1.3	LionOne-214	SU13094516	18-Jun-2013
TUDDH-372	REP TS012885	TS012885	1.1	1.2	LionOne-214	SU13094516	18-Jun-2013
TUDDH-372	REP TS012940	TS012940	1	1	LionOne-214	SU13094516	18-Jun-2013

HOLEID	CHECKID	SAMPLEID	ORIGINAL VALUE	CHECK VALUE	DESPATCHNO	LABJOBNO	RETURNDATE
TUDDH-372	REP TS012800	TS012800	1.3	1.3	LionOne-214	SU13094516	18-Jun-2013
TUDDH-372	REP TS013713	TS013713	0.9	0.9	LionOne-227	SU13122942	25-Jul-2013
TUDDH-372	REP TS012815	TS012815	0.25	0.25	LionOne-214	SU13094516	18-Jun-2013
TUDDH-373	REP TS013811	TS013811	1.2	1.2	LionOne-230	SU13128731	31-Jul-2013
TUDDH-373	REP TS3446	TS3446	1.3	1.3	LionOne-215	SU13094519	21-Jun-2013
TUDDH-373	REP TS3360	TS3360	1.5	1.5	LionOne-215	SU13094519	21-Jun-2013
TUDDH-373	REP TS3395	TS3395	1.2	1.2	LionOne-215	SU13094519	21-Jun-2013
TUDDH-373	REP TS3466	TS3466	1.1	1.1	LionOne-215	SU13094519	21-Jun-2013
TUDDH-373	REP TS3431	TS3431	1.3	1.3	LionOne-215	SU13094519	21-Jun-2013
TUDDH-373	REP TS3375	TS3375	1.2	1.3	LionOne-215	SU13094519	21-Jun-2013
TUDDH-374	REP TS013901	TS013901	1.2	1.2	LionOne-230	SU13128731	31-Jul-2013
TUDDH-374	REP TS013410	TS013410	1.2	1.3	LionOne-224	SU13116707	18-Jul-2013
TUDDH-374	REP TS3519	TS3519	1.3	1.3	LionOne-216	SU13100460	21-Jun-2013
TUDDH-374	REP TS3525	TS3525	1.1	1.2	LionOne-216	SU13100460	21-Jun-2013
TUDDH-374	REP TS3540	TS3540	1.5	1.5	LionOne-216	SU13100460	21-Jun-2013
TUDDH-374	REP TS013430	TS013430	1.5	1.6	LionOne-224	SU13116707	18-Jul-2013
TUDDH-375	REP TS3489	TS3489	1.4	1.4	LionOne-217	SU13100462	20-Jun-2013
TUDDH-375	REP TS014303	TS014303	1.3	1.3	LionOne-236	SU13132388	15-Aug-2013
TUDDH-375	REP TS012974	TS012974	1.2	1.1	LionOne-217	SU13100462	20-Jun-2013
TUDDH-375	REP TS012959	TS012959	1.2	1.2	LionOne-217	SU13100462	20-Jun-2013
TUDDH-376	REP TS013025	TS013025	1.3	1.4	LionOne-219	SU13100468	26-Jun-2013
TUDDH-376	REP TS013045	TS013045	0.8	0.7	LionOne-219	SU13100468	26-Jun-2013
TUDDH-377	REP TS012988	TS012988	1.5	1.4	LionOne-220	SU13100469	26-Jun-2013
TUDDH-377	REP TS013020	TS013020	2	1.8	LionOne-220	SU13100469	26-Jun-2013
TUDDH-377	REP TS013008	TS013008	1.1	1.2	LionOne-220	SU13100469	26-Jun-2013
TUDDH-378	REP TS013081	TS013081	1.3	1.4	LionOne-221	SU13111911	02-Jul-2013
TUDDH-378	REP TS014323	TS014323	1	1	LionOne-236	SU13132388	15-Aug-2013
TUDDH-378	REP TS013151	TS013151	1.3	1.3	LionOne-221	SU13111911	02-Jul-2013
TUDDH-378	REP TS013131	TS013131	1.3	1.3	LionOne-221	SU13111911	02-Jul-2013
TUDDH-378	REP TS013166	TS013166	0.6	0.6	LionOne-221	SU13111911	02-Jul-2013
TUDDH-378	REP TS013096	TS013096	1.2	1.2	LionOne-221	SU13111911	02-Jul-2013
TUDDH-378	REP TS013061	TS013061	1.2	1.2	LionOne-221	SU13111911	02-Jul-2013
TUDDH-378	REP TS013116	TS013116	0.8	0.8	LionOne-221	SU13111911	02-Jul-2013
TUDDH-379	REP TS013269	TS013269	1.2	1.2	LionOne-222	SU13111914	10-Jul-2013
TUDDH-379	REP TS013214	TS013214	1.4	1.5	LionOne-222	SU13111914	10-Jul-2013
TUDDH-379	REP TS013249	TS013249	0.9	0.9	LionOne-222	SU13111914	10-Jul-2013
TUDDH-379	REP TS013199	TS013199	1.1	1.1	LionOne-222	SU13111914	10-Jul-2013
TUDDH-379	REP TS013179	TS013179	1.2	1.2	LionOne-222	SU13111914	10-Jul-2013
TUDDH-379	REP TS013234	TS013234	1.4	1.4	LionOne-222	SU13111914	10-Jul-2013
TUDDH-380	REP TS013284	TS013284	1.1	1.1	LionOne-223	SU13111918	15-Jul-2013
TUDDH-380	REP TS013354	TS013354	1.1	1.1	LionOne-223	SU13111918	15-Jul-2013
TUDDH-380	REP TS013389	TS013389	1.5	1.5	LionOne-223	SU13111918	15-Jul-2013
TUDDH-380	REP TS013319	TS013319	0.9	0.9	LionOne-223	SU13111918	15-Jul-2013
TUDDH-380	REP TS013369	TS013369	1.1	1.1	LionOne-223	SU13111918	15-Jul-2013
TUDDH-380	REP TS013299	TS013299	1.3	1.3	LionOne-223	SU13111918	15-Jul-2013
TUDDH-380	REP TS013334	TS013334	4.1	4	LionOne-223	SU13111918	15-Jul-2013
TUDDH-381	REP TS013515	TS013515	1	1.1	LionOne-225	SU13116708	19-Jul-2013
TUDDH-381	REP TS013465	TS013465	1.1	1	LionOne-225	SU13116708	19-Jul-2013

HOLEID	CHECKID	SAMPLEID	ORIGINAL VALUE	CHECK VALUE	DESPATCHNO	LABJOBNO	RETURNDATE
TUDDH-381	REP TS013570	TS013570	0.7	0.7	LionOne-225	SU13116708	19-Jul-2013
TUDDH-381	REP TS013500	TS013500	0.9	0.9	LionOne-225	SU13116708	19-Jul-2013
TUDDH-381	REP TS013550	TS013550	1.5	1.4	LionOne-225	SU13116708	19-Jul-2013
TUDDH-381	REP TS013480	TS013480	1.1	1.1	LionOne-225	SU13116708	19-Jul-2013
TUDDH-381	REP TS013445	TS013445	1.2	1.2	LionOne-225	SU13116708	19-Jul-2013
TUDDH-382	REP TS013605	TS013605	1.2	1.1	LionOne-226	SU13122940	19-Jul-2013
TUDDH-382	REP TS013640	TS013640	1.2	1.2	LionOne-226	SU13122940	19-Jul-2013
TUDDH-382	REP TS013620	TS013620	1.4	1.3	LionOne-226	SU13122940	19-Jul-2013
TUDDH-382	REP TS013585	TS013585	0.6	0.6	LionOne-226	SU13122940	19-Jul-2013
TUDDH-382	REP TS014358	TS014358	1.4	1.4	LionOne-236	SU13132388	15-Aug-2013
TUDDH-383	REP TS013693	TS013693	1	1	LionOne-227	SU13122942	25-Jul-2013
TUDDH-383	REP TS013677	TS013677	1.4	1.3	LionOne-227	SU13122942	25-Jul-2013
TUDDH-384	REP TS013748	TS013748	1.1	1.1	LionOne-228	SU13122945	24-Jul-2013
TUDDH-384	REP TS013798	TS013798	0.5	0.5	LionOne-228	SU13122945	24-Jul-2013
TUDDH-384	REP TS013783	TS013783	0.6	0.6	LionOne-228	SU13122945	24-Jul-2013
TUDDH-384	REP TS013763	TS013763	0.9	0.9	LionOne-228	SU13122945	24-Jul-2013
TUDDH-385	REP TS013881	TS013881	0.5	0.5	LionOne-230	SU13128731	31-Jul-2013
TUDDH-385	REP TS013846	TS013846	1	1	LionOne-230	SU13128731	31-Jul-2013
TUDDH-385	REP TS013866	TS013866	1.1	1.1	LionOne-230	SU13128731	31-Jul-2013
TUDDH-385	REP TS013831	TS013831	1	1.1	LionOne-230	SU13128731	31-Jul-2013
TUDDH-386	REP TS013934	TS013934	1.5	1.6	LionOne-231	SU13128734	30-Jul-2013
TUDDH-386	REP TS013969	TS013969	1.1	1.1	LionOne-231	SU13128734	30-Jul-2013
TUDDH-386	REP TS013949	TS013949	1.1	1.1	LionOne-231	SU13128734	30-Jul-2013
TUDDH-386	REP TS013914	TS013914	1	1	LionOne-231	SU13128734	30-Jul-2013
TUDDH-387	REP TS014089	TS014089	0.6	0.6	LionOne-232	SU13128735	30-Jul-2013
TUDDH-387	REP TS014039	TS014039	0.7	0.7	LionOne-232	SU13128735	30-Jul-2013
TUDDH-387	REP TS014003	TS014003	1.1	1	LionOne-232	SU13128735	30-Jul-2013
TUDDH-387	REP TS014074	TS014074	0.5	0.5	LionOne-232	SU13128735	30-Jul-2013
TUDDH-387	REP TS014018	TS014018	0.8	0.8	LionOne-232	SU13128735	30-Jul-2013
TUDDH-387	REP TS013983	TS013983	1.1	1.1	LionOne-232	SU13128735	30-Jul-2013
TUDDH-387	REP TS014109	TS014109	0.25	0.25	LionOne-232	SU13128735	30-Jul-2013
TUDDH-387	REP TS014054	TS014054	0.5	0.5	LionOne-232	SU13128735	30-Jul-2013
TUDDH-388	REP TS014161	TS014161	0.6	0.6	LionOne-233	SU13128739	05-Aug-2013
TUDDH-388	REP TS014146	TS014146	0.6	0.6	LionOne-233	SU13128739	05-Aug-2013
TUDDH-388	REP TS014126	TS014126	1.3	1.3	LionOne-233	SU13128739	05-Aug-2013
TUDDH-388	REP TS014181	TS014181	0.8	0.7	LionOne-233	SU13128739	05-Aug-2013
TUDDH-388	REP TS014216	TS014216	1	0.9	LionOne-233	SU13128739	05-Aug-2013
TUDDH-388	REP TS014196	TS014196	1.1	1.1	LionOne-233	SU13128739	05-Aug-2013
TUDDH-389	REP TS014266	TS014266	0.7	0.7	LionOne-234	SU13132380	05-Aug-2013
TUDDH-389	REP TS014251	TS014251	1	0.9	LionOne-234	SU13132380	05-Aug-2013
TUDDH-389	REP TS014231	TS014231	0.6	0.6	LionOne-234	SU13132380	05-Aug-2013
TUDDH-390	REP TS014278	TS014278	0.9	1	LionOne-235	SU13132383	07-Aug-2013
TUDDH-390A	REP TS014498	TS014498	0.8	0.8	LionOne-237	SU13132389	14-Aug-2013
TUDDH-390A	REP TS014408	TS014408	0.6	0.6	LionOne-237	SU13132389	14-Aug-2013
TUDDH-390A	REP TS014373	TS014373	0.8	0.8	LionOne-237	SU13132389	14-Aug-2013
TUDDH-390A	REP TS014513	TS014513	0.25	0.25	LionOne-237	SU13132389	14-Aug-2013
TUDDH-390A	REP TS014478	TS014478	1	1.1	LionOne-237	SU13132389	14-Aug-2013
TUDDH-390A	REP TS014428	TS014428	0.6	0.6	LionOne-237	SU13132389	14-Aug-2013

HOLEID	CHECKID	SAMPLEID	ORIGINAL VALUE	CHECK VALUE	DESPATCHNO	LABJOBNO	RETURNDATE
TUDDH-390A	REP TS014443	TS014443	1	1	LionOne-237	SU13132389	14-Aug-2013
TUDDH-390A	REP TS014393	TS014393	0.6	0.6	LionOne-237	SU13132389	14-Aug-2013
TUDDH-390A	REP TS014463	TS014463	0.25	0.25	LionOne-237	SU13132389	14-Aug-2013
TUDDH-391	REP TS014597	TS014597	0.7	0.7	LionOne-239	SU13143352	22-Aug-2013
TUDDH-391	REP TS014577	TS014577	0.5	0.5	LionOne-239	SU13143352	22-Aug-2013
TUDDH-391	REP TS014631	TS014631	0.25	0.25	LionOne-239	SU13143352	22-Aug-2013
TUDDH-391	REP TS014562	TS014562	0.5	0.25	LionOne-239	SU13143352	22-Aug-2013
TUDDH-391	REP TS014666	TS014666	0.7	0.7	LionOne-239	SU13143352	22-Aug-2013
TUDDH-391	REP TS014646	TS014646	0.5	0.5	LionOne-239	SU13143352	22-Aug-2013
TUDDH-391	REP TS014611	TS014611	1	1	LionOne-239	SU13143352	22-Aug-2013
TUDDH-392	REP TS014760	TS014760	1.1	1.1	LionOne-240	SU13149476	03-Sep-2013
TUDDH-392	REP TS014725	TS014725	0.25	0.5	LionOne-240	SU13149476	03-Sep-2013
TUDDH-392	REP TS014745	TS014745	0.5	0.5	LionOne-240	SU13149476	03-Sep-2013
TUDDH-392	REP TS014710	TS014710	0.25	0.25	LionOne-240	SU13149476	03-Sep-2013
TUDDH-392	REP TS014690	TS014690	0.9	0.9	LionOne-240	SU13149476	03-Sep-2013
TUDDH-392	REP TS014815	TS014815	0.7	0.7	LionOne-240	SU13149476	03-Sep-2013
TUDDH-393	REP TS014847	TS014847	0.7	0.6	LionOne-241	SU13149478	09-Sep-2013
TUDDH-393	REP TS014862	TS014862	0.6	0.6	LionOne-241	SU13149478	09-Sep-2013
TUDDH-393	REP TS014827	TS014827	0.8	0.8	LionOne-241	SU13149478	09-Sep-2013
TUDDH-393	REP TS014882	TS014882	0.8	0.7	LionOne-241	SU13149478	09-Sep-2013
TUDDH-394	REP TS014917	TS014917	1.1	1.2	LionOne-242	SU13152930	09-Sep-2013
TUDDH-394	REP TS014897	TS014897	1.6	1.5	LionOne-242	SU13152930	09-Sep-2013
TUDDH-395	REP TS014932	TS014932	1.4	1.3	LionOne-243	SU13152932	17-Sep-2013
TUDDH-395	REP TS015002	TS015002	1.5	1.5	LionOne-243	SU13152932	17-Sep-2013
TUDDH-395	REP TS015022	TS015022	1.7	1.7	LionOne-243	SU13152932	17-Sep-2013
TUDDH-395	REP TS014952	TS014952	1.2	1.2	LionOne-243	SU13152932	17-Sep-2013
TUDDH-395	REP TS014987	TS014987	1.2	1.2	LionOne-243	SU13152932	17-Sep-2013
TUDDH-395	REP TS014967	TS014967	1.3	1.3	LionOne-243	SU13152932	17-Sep-2013
TUDDH-396	REP TS015063	TS015063	1.1	1.1	LionOne-244	SU13152935	19-Sep-2013
TUDDH-396	REP TS015070	TS015070	1.8	1.8	LionOne-244	SU13152935	19-Sep-2013
TUDDH-397	REP TS015100	TS015100	0.9	0.9	LionOne-245	SU13164630	24-Sep-2013
TUDDH-397	REP TS015184	TS015184	1.3	1.3	LionOne-245	SU13164630	24-Sep-2013
TUDDH-397	REP TS015170	TS015170	0.5	0.5	LionOne-245	SU13164630	24-Sep-2013
TUDDH-397	REP TS015080	TS015080	0.8	0.8	LionOne-245	SU13164630	24-Sep-2013
TUDDH-397	REP TS015115	TS015115	0.8	0.8	LionOne-245	SU13164630	24-Sep-2013
TUDDH-397	REP TS015135	TS015135	4.1	4	LionOne-245	SU13164630	24-Sep-2013
TUDDH-397	REP TS015150	TS015150	0.5	0.25	LionOne-245	SU13164630	24-Sep-2013
TUDDH-398	REP TS015229	TS015229	0.5	0.6	LionOne-246	SU13164633	03-Oct-2013
TUDDH-398	REP TS015214	TS015214	0.8	0.9	LionOne-246	SU13164633	03-Oct-2013
TUDDH-398	REP TS015264	TS015264	0.8	0.8	LionOne-246	SU13164633	03-Oct-2013
TUDDH-398	REP TS015194	TS015194	0.8	0.9	LionOne-246	SU13164633	03-Oct-2013
TUDDH-398	REP TS015249	TS015249	0.6	0.6	LionOne-246	SU13164633	03-Oct-2013
TUDDH-399	REP TS015327	TS015327	0.6	0.7	LionOne-249	SU13172131	10-Oct-2013
TUDDH-399	REP TS015368	TS015368	0.5	0.6	LionOne-249	SU13172131	10-Oct-2013
TUDDH-399	REP TS015279	TS015279	0.8	0.8	LionOne-249	SU13172131	10-Oct-2013
TUDDH-399	REP TS015361	TS015361	0.9	0.9	LionOne-249	SU13172131	10-Oct-2013
TUDDH-399	REP TS015341	TS015341	1.2	1.2	LionOne-249	SU13172131	10-Oct-2013
TUDDH-400	REP TS015446	TS015446	1.6	1.6	LionOne-250	SU13172134	11-Oct-2013

HOLEID	CHECKID	SAMPLEID	ORIGINAL VALUE	CHECK VALUE	DESPATCHNO	LABJOBNO	RETURNDATE
TUDDH-400	REP TS015426	TS015426	1.5	1.6	LionOne-250	SU13172134	11-Oct-2013
TUDDH-400	REP TS015411	TS015411	1.5	1.6	LionOne-250	SU13172134	11-Oct-2013
TUDDH-401	REP TS015543	TS015543	0.5	0.6	LionOne-252	SU13180365	16-Oct-2013
TUDDH-401	REP TS015509	TS015509	1.7	1.8	LionOne-251	SU13180362	16-Oct-2013
TUDDH-401	REP TS015454	TS015454	0.6	0.6	LionOne-251	SU13180362	16-Oct-2013
TUDDH-401	REP TS015489	TS015489	1.7	1.8	LionOne-251	SU13180362	16-Oct-2013
TUDDH-401	REP TS015522	TS015522	0.5	0.5	LionOne-251	SU13180362	16-Oct-2013
TUDDH-401	REP TS015474	TS015474	1.2	1.3	LionOne-251	SU13180362	16-Oct-2013
TUDDH-401	REP TS015553	TS015553	1.1	1.1	LionOne-252	SU13180365	16-Oct-2013
TUDDH-402	REP TS015555	TS015555	0.8	0.8	LionOne-253	SU13180368	23-Oct-2013
TUDDH-402	REP TS015575	TS015575	0.5	0.25	LionOne-253	SU13180368	23-Oct-2013
TUDDH-403	REP TS015612	TS015612	1.2	1.3	LionOne-254	SU13182918	31-Oct-2013
TUDDH-403	REP TS015592	TS015592	1.4	1.3	LionOne-254	SU13182918	31-Oct-2013
TUDDH-404	REP TS015663	TS015663	1.1	1.1	LionOne-261	SU13200142	22-Nov-2013
TUDDH-404	REP TS015622	TS015622	1.5	1.5	LionOne-258	SU13189135	01-Nov-2013
TUDDH-404	REP TS015642	TS015642	1.3	1.2	LionOne-258	SU13189135	01-Nov-2013

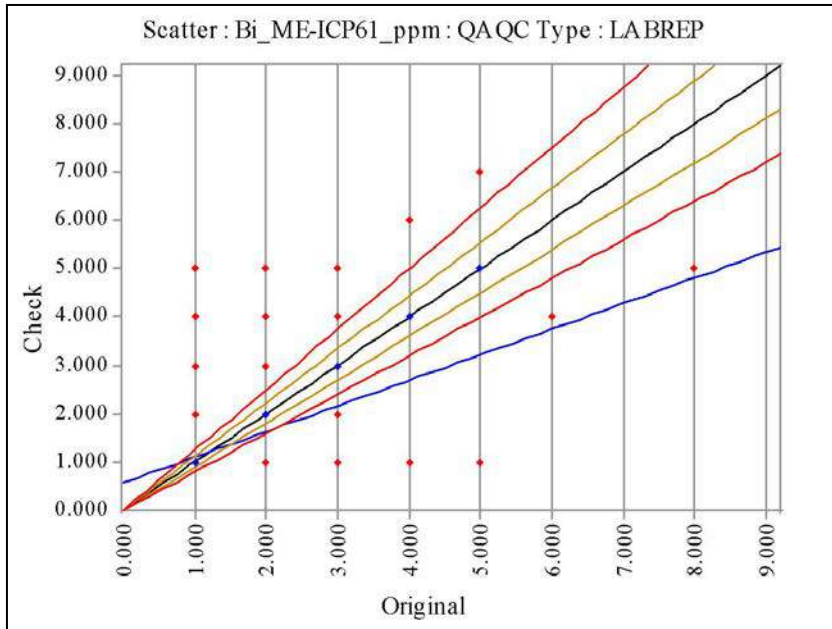

Bi_ME-ICP61_ppm	Original	Check
No of Analyses	619	
Mean	1.2052	1.2100
Median	1.0000	1.0000
Min	1.0000	1.0000
Max	8.0000	7.0000
Range	7.0000	6.0000
Variance	0.4862	0.4922
Coeff of Variation	0.5786	0.5798
Pop Std Dev	0.6973	0.7016
Bias	0.0040	
% Pop with AMPRD > 5%	16.4782	
% Pop with AMPRD > 10%	16.4782	
% Pop with AMPRD > 20%	16.4782	
Status	Pass	

◆ Warning ◆ Error

HOLEID	CHECKID	SAMPLEID	ORIGINAL VALUE	CHECK VALUE	DESPATCHNO	LABJOBNO	RETURNDATE
TUDDH-341	REP TS7065	TS7065	1	1	LionOne-175	SU12297131	15-Jan-2013
TUDDH-341	REP TS6814	TS6814	1	1	LionOne-173	SU12289166	10-Jan-2013
TUDDH-341	REP TS6849/TS6850	TS6849/TS6850	3	2	LionOne-173	SU12289166	10-Jan-2013
TUDDH-341	REP TS7029	TS7029	1	1	LionOne-175	SU12297131	15-Jan-2013
TUDDH-341	REP TS7044	TS7044	1	1	LionOne-175	SU12297131	15-Jan-2013
TUDDH-341	REP TS6994	TS6994	1	2	LionOne-175	SU12297131	15-Jan-2013
TUDDH-341	REP TS7080	TS7080	2	1	LionOne-175	SU12297131	15-Jan-2013
TUDDH-341	REP TS6829	TS6829	1	2	LionOne-173	SU12289166	10-Jan-2013
TUDDH-341	REP TS7151	TS7151	1	1	LionOne-176	SU12297132	16-Jan-2013
TUDDH-341	REP TS7009	TS7009	1	1	LionOne-175	SU12297131	15-Jan-2013
TUDDH-341	REP TS7100	TS7100	2	2	LionOne-175	SU12297131	15-Jan-2013
TUDDH-342	REP TS7711	TS7711	1	1	LionOne-181	SU13018224	20-Feb-2013
TUDDH-342	REP TS7588	TS7588	1	1	LionOne-180	SU13018221	08-Feb-2013
TUDDH-342	REP TS7425	TS7425	1	1	LionOne-179	SU13005909	06-Feb-2013
TUDDH-342	REP TS7481	TS7481	1	1	LionOne-179	SU13005909	06-Feb-2013
TUDDH-342	REP TS7644	TS7644	1	1	LionOne-180	SU13018221	08-Feb-2013
TUDDH-342	REP TS7798	TS7798	1	1	LionOne-181	SU13018224	20-Feb-2013
TUDDH-342	REP TS7537	TS7537	1	1	LionOne-180	SU13018221	08-Feb-2013
TUDDH-342	REP TS7446	TS7446	1	1	LionOne-179	SU13005909	06-Feb-2013
TUDDH-342	REP TS7762	TS7762	1	1	LionOne-181	SU13018224	20-Feb-2013
TUDDH-342	REP TS7690/TS7691	TS7690/TS7691	1	1	LionOne-181	SU13018224	20-Feb-2013
TUDDH-342	REP TS7624	TS7624	1	1	LionOne-180	SU13018221	08-Feb-2013
TUDDH-342	REP TS7655	TS7655	1	1	LionOne-181	SU13018224	20-Feb-2013
TUDDH-342	REP TS7496	TS7496	1	1	LionOne-179	SU13005909	06-Feb-2013
TUDDH-342	REP TS7553	TS7553	1	1	LionOne-180	SU13018221	08-Feb-2013
TUDDH-342	REP TS7726	TS7726	1	1	LionOne-181	SU13018224	20-Feb-2013
TUDDH-342	REP TS7747	TS7747	1	1	LionOne-181	SU13018224	20-Feb-2013
TUDDH-342	REP TS7782	TS7782	1	1	LionOne-181	SU13018224	20-Feb-2013
TUDDH-343	REP TS4339	TS4339	1	2	LionOne-145	SU12186436	28-Aug-2012

HOLEID	CHECKID	SAMPLEID	ORIGINAL VALUE	CHECK VALUE	DESPATCHNO	LABJOBNO	RETURNDATE
TUDDH-343	REP TS4288	TS4288	1	1	LionOne-145	SU12186436	28-Aug-2012
TUDDH-343	REP TS4360	TS4360	1	1	LionOne-145	SU12186436	28-Aug-2012
TUDDH-343	REP TS4304	TS4304	1	1	LionOne-145	SU12186436	28-Aug-2012
TUDDH-343	REP TS4324	TS4324	1	1	LionOne-145	SU12186436	28-Aug-2012
TUDDH-343	REP TS4395	TS4395	1	1	LionOne-145	SU12186436	28-Aug-2012
TUDDH-343	REP TS4217	TS4217	1	1	LionOne-145	SU12186436	28-Aug-2012
TUDDH-343	REP TS4232	TS4232	1	1	LionOne-145	SU12186436	28-Aug-2012
TUDDH-343	REP TS4253	TS4253	1	1	LionOne-145	SU12186436	28-Aug-2012
TUDDH-343	REP TS4268	TS4268	1	1	LionOne-145	SU12186436	28-Aug-2012
TUDDH-343	REP TS4447	TS4447	1	1	LionOne-145	SU12186436	28-Aug-2012
TUDDH-343	REP TS4411	TS4411	1	1	LionOne-145	SU12186436	28-Aug-2012
TUDDH-343	REP TS4431	TS4431	1	1	LionOne-145	SU12186436	28-Aug-2012
TUDDH-344	REP TS4545	TS4545	1	2	LionOne-148	SU12195959	12-Sep-2012
TUDDH-344	REP TS4652	TS4652	2	1	LionOne-148	SU12195959	12-Sep-2012
TUDDH-344	REP TS4616	TS4616	1	1	LionOne-148	SU12195959	12-Sep-2012
TUDDH-344	REP TS4687	TS4687	2	5	LionOne-148	SU12195959	12-Sep-2012
TUDDH-344	REP TS4580	TS4580	1	1	LionOne-148	SU12195959	12-Sep-2012
TUDDH-344	REP TS4494	TS4494	1	1	LionOne-148	SU12195959	12-Sep-2012
TUDDH-344	REP TS4708	TS4708	3	2	LionOne-148	SU12195959	12-Sep-2012
TUDDH-344	REP TS4565	TS4565	2	1	LionOne-148	SU12195959	12-Sep-2012
TUDDH-344	REP TS4509	TS4509	1	1	LionOne-148	SU12195959	12-Sep-2012
TUDDH-344	REP TS4636	TS4636	1	1	LionOne-148	SU12195959	12-Sep-2012
TUDDH-345	REP TS7991	TS7991	1	1	LionOne-186	SU13024578	08-Mar-2013
TUDDH-345	REP TS7920	TS7920	1	1	LionOne-186	SU13024578	08-Mar-2013
TUDDH-345	REP TS7940	TS7940	1	1	LionOne-186	SU13024578	08-Mar-2013
TUDDH-345	REP TS7976	TS7976	1	1	LionOne-186	SU13024578	08-Mar-2013
TUDDH-345	REP TS8012	TS8012	1	1	LionOne-186	SU13024578	08-Mar-2013
TUDDH-345	REP TS7799	TS7799	1	1	LionOne-182	SU13024571	22-Feb-2013
TUDDH-345	REP TS7869	TS7869	1	1	LionOne-182	SU13024571	22-Feb-2013
TUDDH-345	REP TS7956	TS7956	1	2	LionOne-186	SU13024578	08-Mar-2013
TUDDH-345	REP TS7884	TS7884	1	1	LionOne-182	SU13024571	22-Feb-2013
TUDDH-346	REP TS5646	TS5646	1	1	LionOne-157	SU12229295	06-Nov-2012
TUDDH-346	REP TS5595	TS5595	1	1	LionOne-157	SU12229295	06-Nov-2012
TUDDH-346	REP TS5098	TS5098	1	1	LionOne-157	SU12229295	06-Nov-2012
TUDDH-346	REP TS5774	TS5774	1	1	LionOne-157	SU12229295	06-Nov-2012
TUDDH-346	REP TS5754	TS5754	1	1	LionOne-157	SU12229295	06-Nov-2012
TUDDH-346	REP TS5718	TS5718	1	1	LionOne-157	SU12229295	06-Nov-2012
TUDDH-346	REP TS5682	TS5682	1	1	LionOne-157	SU12229295	06-Nov-2012
TUDDH-346	REP TS5631	TS5631	1	1	LionOne-157	SU12229295	06-Nov-2012
TUDDH-346	REP TS5788	TS5788	1	1	LionOne-157	SU12229295	06-Nov-2012
TUDDH-346	REP TS5738	TS5738	1	1	LionOne-157	SU12229295	06-Nov-2012
TUDDH-346	REP TS5078	TS5078	1	1	LionOne-157	SU12229295	06-Nov-2012
TUDDH-346	REP TS5703	TS5703	1	1	LionOne-157	SU12229295	06-Nov-2012
TUDDH-346	REP TS5667	TS5667	1	1	LionOne-157	SU12229295	06-Nov-2012
TUDDH-346	REP TS5514	TS5514	1	1	LionOne-157	SU12229295	06-Nov-2012
TUDDH-346	REP TS5611	TS5611	1	1	LionOne-157	SU12229295	06-Nov-2012
TUDDH-347	REP M264997	M264997	5	1	LionOne-138	SU12145163	17-Jul-2012
TUDDH-347	REP TS3674	TS3674	1	1	LionOne-138	SU12145163	17-Jul-2012

HOLEID	CHECKID	SAMPLEID	ORIGINAL VALUE	CHECK VALUE	DESPATCHNO	LABJOBNO	RETURNDATE
TUDDH-347	REP TS3603	TS3603	1	1	LionOne-138	SU12145163	17-Jul-2012
TUDDH-347	REP TS3618	TS3618	2	1	LionOne-138	SU12145163	17-Jul-2012
TUDDH-347	REP TS3689	TS3689	1	1	LionOne-138	SU12145163	17-Jul-2012
TUDDH-347	REP TS3567	TS3567	3	1	LionOne-138	SU12145163	17-Jul-2012
TUDDH-347	REP TS3654	TS3654	1	2	LionOne-138	SU12145163	17-Jul-2012
TUDDH-347	REP TS3583	TS3583	1	1	LionOne-138	SU12145163	17-Jul-2012
TUDDH-347	REP TS3638	TS3638	1	1	LionOne-138	SU12145163	17-Jul-2012
TUDDH-348	REP TS3948	TS3948	1	2	LionOne-140	SU12145168	25-Jul-2012
TUDDH-348	REP TS3963	TS3963	1	1	LionOne-140	SU12145168	25-Jul-2012
TUDDH-348	REP TS3784	TS3784	1	1	LionOne-140	SU12145168	25-Jul-2012
TUDDH-348	REP TS3927	TS3927	2	1	LionOne-140	SU12145168	25-Jul-2012
TUDDH-348	REP TS3856	TS3856	1	1	LionOne-140	SU12145168	25-Jul-2012
TUDDH-348	REP TS3805	TS3805	1	1	LionOne-140	SU12145168	25-Jul-2012
TUDDH-348	REP TS3820	TS3820	1	1	LionOne-140	SU12145168	25-Jul-2012
TUDDH-348	REP TS3840	TS3840	1	1	LionOne-140	SU12145168	25-Jul-2012
TUDDH-348	REP TS3892	TS3892	1	1	LionOne-140	SU12145168	25-Jul-2012
TUDDH-348	REP TS3983	TS3983	1	3	LionOne-140	SU12145168	25-Jul-2012
TUDDH-348	REP TS3749	TS3749	1	1	LionOne-140	SU12145168	25-Jul-2012
TUDDH-348	REP TS3769	TS3769	1	1	LionOne-140	SU12145168	25-Jul-2012
TUDDH-348	REP TS3912	TS3912	1	1	LionOne-140	SU12145168	25-Jul-2012
TUDDH-348	REP TS3733	TS3733	3	1	LionOne-140	SU12145168	25-Jul-2012
TUDDH-348	REP TS3995	TS3995	1	3	LionOne-140	SU12145168	25-Jul-2012
TUDDH-348	REP TS3713	TS3713	1	1	LionOne-140	SU12145168	25-Jul-2012
TUDDH-349	REP TS4152	TS4152	1	1	LionOne-143	SU12177558	05-Sep-2012
TUDDH-349	REP TS4044	TS4044	1	4	LionOne-143	SU12177558	05-Sep-2012
TUDDH-349	REP TS4065	TS4065	1	1	LionOne-143	SU12177558	05-Sep-2012
TUDDH-349	REP TS4029	TS4029	1	1	LionOne-143	SU12177558	05-Sep-2012
TUDDH-349	REP TS4101	TS4101	1	1	LionOne-143	SU12177558	05-Sep-2012
TUDDH-349	REP TS4187	TS4187	1	1	LionOne-143	SU12177558	05-Sep-2012
TUDDH-349	REP TS4116	TS4116	1	1	LionOne-143	SU12177558	05-Sep-2012
TUDDH-349	REP TS4080	TS4080	1	1	LionOne-143	SU12177558	05-Sep-2012
TUDDH-349	REP TS4172	TS4172	1	1	LionOne-143	SU12177558	05-Sep-2012
TUDDH-349	REP TS4601	TS4601	2	1	LionOne-148	SU12195959	12-Sep-2012
TUDDH-349	REP TS4136	TS4136	1	1	LionOne-143	SU12177558	05-Sep-2012
TUDDH-349	REP TS4009	TS4009	1	1	LionOne-143	SU12177558	05-Sep-2012
TUDDH-349	REP TS4529	TS4529	1	1	LionOne-148	SU12195959	12-Sep-2012
TUDDH-350	REP TS4911	TS4911	1	1	LionOne-153	SU12219992	03-Oct-2012
TUDDH-350	REP TS5032	TS5032	1	1	LionOne-153	SU12219992	03-Oct-2012
TUDDH-350	REP TS4718	TS4718	1	1	LionOne-153	SU12219992	03-Oct-2012
TUDDH-350	REP TS4753/TS4754	TS4753/TS4754	2	2	LionOne-153	SU12219992	03-Oct-2012
TUDDH-350	REP TS4931	TS4931	1	1	LionOne-153	SU12219992	03-Oct-2012
TUDDH-350	REP TS4946	TS4946	1	1	LionOne-153	SU12219992	03-Oct-2012
TUDDH-350	REP TS5068	TS5068	1	1	LionOne-153	SU12219992	03-Oct-2012
TUDDH-350	REP TS5017	TS5017	1	1	LionOne-153	SU12219992	03-Oct-2012
TUDDH-350	REP TS4738	TS4738	1	1	LionOne-153	SU12219992	03-Oct-2012
TUDDH-350	REP TS4810	TS4810	1	1	LionOne-153	SU12219992	03-Oct-2012
TUDDH-350	REP TS4825	TS4825	1	1	LionOne-153	SU12219992	03-Oct-2012
TUDDH-350	REP TS4774	TS4774	1	1	LionOne-153	SU12219992	03-Oct-2012

HOLEID	CHECKID	SAMPLEID	ORIGINAL VALUE	CHECK VALUE	DESPATCHNO	LABJOBNO	RETURNDATE
TUDDH-350	REP TS5053	TS5053	1	1	LionOne-153	SU12219992	03-Oct-2012
TUDDH-350	REP TS4846	TS4846	1	2	LionOne-153	SU12219992	03-Oct-2012
TUDDH-350	REP TS4789	TS4789	1	1	LionOne-153	SU12219992	03-Oct-2012
TUDDH-351	REP TS8293	TS8293	1	1	LionOne-191	SU13043668	25-Mar-2013
TUDDH-351	REP TS8186	TS8186	1	3	LionOne-191	SU13043668	25-Mar-2013
TUDDH-351	REP TS8222	TS8222	1	2	LionOne-191	SU13043668	25-Mar-2013
TUDDH-351	REP TS8166	TS8166	1	1	LionOne-191	SU13043668	25-Mar-2013
TUDDH-351	REP TS8237	TS8237	1	1	LionOne-191	SU13043668	25-Mar-2013
TUDDH-351	REP TS8142	TS8142	1	2	LionOne-191	SU13043668	25-Mar-2013
TUDDH-351	REP TS8258	TS8258	1	1	LionOne-191	SU13043668	25-Mar-2013
TUDDH-351	REP TS8151	TS8151	1	2	LionOne-191	SU13043668	25-Mar-2013
TUDDH-351	REP TS8273	TS8273	1	1	LionOne-191	SU13043668	25-Mar-2013
TUDDH-352	REP TS5902	TS5902	1	1	LionOne-159	SU12253091	13-Nov-2012
TUDDH-352	REP TS5886	TS5886	1	1	LionOne-159	SU12253091	13-Nov-2012
TUDDH-352	REP TS6115	TS6115	1	1	LionOne-161	SU12253099	28-Nov-2012
TUDDH-352	REP TS5959	TS5959	1	1	LionOne-160	SU12253094	19-Nov-2012
TUDDH-352	REP TS6045	TS6045	1	1	LionOne-160	SU12253094	19-Nov-2012
TUDDH-352	REP TS5994	TS5994	1	1	LionOne-160	SU12253094	19-Nov-2012
TUDDH-352	REP TS6010	TS6010	1	1	LionOne-160	SU12253094	19-Nov-2012
TUDDH-352	REP TS6095	TS6095	1	1	LionOne-161	SU12253099	28-Nov-2012
TUDDH-352	REP TS6079	TS6079	1	1	LionOne-161	SU12253099	28-Nov-2012
TUDDH-352	REP TS5974	TS5974	2	1	LionOne-160	SU12253094	19-Nov-2012
TUDDH-352	REP TS5937	TS5937	1	1	LionOne-159	SU12253091	13-Nov-2012
TUDDH-352	REP TS5866	TS5866	1	1	LionOne-159	SU12253091	13-Nov-2012
TUDDH-352	REP TS6030	TS6030	3	5	LionOne-160	SU12253094	19-Nov-2012
TUDDH-353	REP TS6922	TS6922	1	1	LionOne-174	SU12289167	16-Jan-2013
TUDDH-353	REP TS6621	TS6621	1	1	LionOne-169	SU12279248	17-Dec-2012
TUDDH-353	REP TS6423	TS6423	1	1	LionOne-167	SU12275513	11-Dec-2012
TUDDH-353	REP TS6483	TS6483	1	1	LionOne-167	SU12275513	11-Dec-2012
TUDDH-353	REP TS6397	TS6397	1	1	LionOne-167	SU12275513	11-Dec-2012
TUDDH-353	REP TS6937	TS6937	1	1	LionOne-174	SU12289167	16-Jan-2013
TUDDH-353	REP TS6529	TS6529	1	1	LionOne-169	SU12279248	17-Dec-2012
TUDDH-353	REP TS6459	TS6459	2	2	LionOne-167	SU12275513	11-Dec-2012
TUDDH-353	REP TS6498	TS6498	1	1	LionOne-167	SU12275513	11-Dec-2012
TUDDH-353	REP TS6549/TS6550	TS6549/TS6550	1	1	LionOne-169	SU12279248	17-Dec-2012
TUDDH-353	REP TS6405	TS6405	1	1	LionOne-167	SU12275513	11-Dec-2012
TUDDH-353	REP TS6866	TS6866	2	3	LionOne-174	SU12289167	16-Jan-2013
TUDDH-353	REP TS6377	TS6377	1	1	LionOne-167	SU12275513	11-Dec-2012
TUDDH-353	REP TS6565	TS6565	1	1	LionOne-169	SU12279248	17-Dec-2012
TUDDH-353	REP TS6973	TS6973	1	1	LionOne-174	SU12289167	16-Jan-2013
TUDDH-353	REP TS6902	TS6902	1	1	LionOne-174	SU12289167	16-Jan-2013
TUDDH-353	REP TS6357	TS6357	1	1	LionOne-167	SU12275513	11-Dec-2012
TUDDH-353	REP TS6882	TS6882	1	1	LionOne-174	SU12289167	16-Jan-2013
TUDDH-353	REP TS6601	TS6601	1	2	LionOne-169	SU12279248	17-Dec-2012
TUDDH-353	REP TS6958	TS6958	1	1	LionOne-174	SU12289167	16-Jan-2013
TUDDH-353	REP TS6585	TS6585	1	1	LionOne-169	SU12279248	17-Dec-2012
TUDDH-353	REP TS6408	TS6408	1	1	LionOne-167	SU12275513	11-Dec-2012
TUDDH-353	REP TS6519	TS6519	1	1	LionOne-167	SU12275513	11-Dec-2012

HOLEID	CHECKID	SAMPLEID	ORIGINAL VALUE	CHECK VALUE	DESPATCHNO	LABJOBNO	RETURNDATE
TUDDH-353	REP TS6443	TS6443	1	1	LionOne-167	SU12275513	11-Dec-2012
TUDDH-354	REP TS7222	TS7222	1	1	LionOne-177	SU12297133	18-Jan-2013
TUDDH-354	REP TS7358	TS7358	1	1	LionOne-177	SU12297133	18-Jan-2013
TUDDH-354	REP TS7322	TS7322	2	1	LionOne-177	SU12297133	18-Jan-2013
TUDDH-354	REP TS7291	TS7291	1	1	LionOne-177	SU12297133	18-Jan-2013
TUDDH-354	REP TS7241	TS7241	1	1	LionOne-177	SU12297133	18-Jan-2013
TUDDH-354	REP TS7207	TS7207	1	1	LionOne-177	SU12297133	18-Jan-2013
TUDDH-354	REP TS7378	TS7378	1	1	LionOne-177	SU12297133	18-Jan-2013
TUDDH-354	REP TS7256	TS7256	1	1	LionOne-177	SU12297133	18-Jan-2013
TUDDH-354	REP TS7343	TS7343	2	1	LionOne-177	SU12297133	18-Jan-2013
TUDDH-354	REP TS7313	TS7313	1	1	LionOne-177	SU12297133	18-Jan-2013
TUDDH-355	REP TS008452	TS008452	1	1	LionOne-192	SU13045940	26-Mar-2013
TUDDH-355	REP TS008309	TS008309	1	1	LionOne-192	SU13045940	26-Mar-2013
TUDDH-355	REP TS008523	TS008523	1	1	LionOne-192	SU13045940	26-Mar-2013
TUDDH-355	REP TS008365	TS008365	1	1	LionOne-192	SU13045940	26-Mar-2013
TUDDH-355	REP TS008416	TS008416	1	1	LionOne-192	SU13045940	26-Mar-2013
TUDDH-355	REP TS008508	TS008508	1	1	LionOne-192	SU13045940	26-Mar-2013
TUDDH-355	REP TS008401	TS008401	1	1	LionOne-192	SU13045940	26-Mar-2013
TUDDH-355	REP TS008345	TS008345	1	1	LionOne-192	SU13045940	26-Mar-2013
TUDDH-355	REP TS008487	TS008487	1	1	LionOne-192	SU13045940	26-Mar-2013
TUDDH-355	REP TS008329	TS008329	1	1	LionOne-192	SU13045940	26-Mar-2013
TUDDH-355	REP TS008436	TS008436	1	1	LionOne-192	SU13045940	26-Mar-2013
TUDDH-355	REP TS008380	TS008380	1	2	LionOne-192	SU13045940	26-Mar-2013
TUDDH-355	REP TS008543	TS008543	1	1	LionOne-192	SU13045940	26-Mar-2013
TUDDH-355	REP TS008472	TS008472	1	1	LionOne-192	SU13045940	26-Mar-2013
TUDDH-356	REP TS7186	TS7186	1	2	LionOne-176	SU12297132	16-Jan-2013
TUDDH-356	REP TS7135	TS7135	1	1	LionOne-176	SU12297132	16-Jan-2013
TUDDH-356	REP TS7394	TS7394	1	1	LionOne-178	SU13005905	25-Jan-2013
TUDDH-356	REP TS7115	TS7115	2	1	LionOne-176	SU12297132	16-Jan-2013
TUDDH-357	REP TS6672	TS6672	1	1	LionOne-170	SU12279249	17-Dec-2012
TUDDH-357	REP TS6724	TS6724	1	1	LionOne-172	SU12282397	08-Jan-2013
TUDDH-357	REP TS6657	TS6657	1	1	LionOne-170	SU12279249	17-Dec-2012
TUDDH-357	REP TS6636	TS6636	1	1	LionOne-170	SU12279249	17-Dec-2012
TUDDH-357	REP TS6688	TS6688	1	1	LionOne-172	SU12282397	08-Jan-2013
TUDDH-357	REP TS6709	TS6709	1	1	LionOne-172	SU12282397	08-Jan-2013
TUDDH-357	REP TS6760	TS6760	1	1	LionOne-172	SU12282397	08-Jan-2013
TUDDH-357	REP TS6780	TS6780	1	1	LionOne-172	SU12282397	08-Jan-2013
TUDDH-358	REP TS008607	TS008607	1	1	LionOne-194	SU13050320	05-Apr-2013
TUDDH-358	REP TS008928	TS008928	1	1	LionOne-194	SU13050320	05-Apr-2013
TUDDH-358	REP TS008872	TS008872	1	1	LionOne-194	SU13050320	05-Apr-2013
TUDDH-358	REP TS008714	TS008714	1	1	LionOne-194	SU13050320	05-Apr-2013
TUDDH-358	REP TS008678	TS008678	1	1	LionOne-194	SU13050320	05-Apr-2013
TUDDH-358	REP TS008999/TS009000	TS008999/TS009000	1	1	LionOne-194	SU13050320	05-Apr-2013
TUDDH-358	REP TS008821	TS008821	1	1	LionOne-194	SU13050320	05-Apr-2013
TUDDH-358	REP TS008693	TS008693	1	2	LionOne-194	SU13050320	05-Apr-2013
TUDDH-358	REP TS008658	TS008658	1	1	LionOne-194	SU13050320	05-Apr-2013
TUDDH-358	REP TS008785	TS008785	1	1	LionOne-194	SU13050320	05-Apr-2013
TUDDH-358	REP TS008586	TS008586	2	1	LionOne-194	SU13050320	05-Apr-2013

HOLEID	CHECKID	SAMPLEID	ORIGINAL VALUE	CHECK VALUE	DESPATCHNO	LABJOBNO	RETURNDATE
TUDDH-358	REP TS008892	TS008892	2	1	LionOne-194	SU13050320	05-Apr-2013
TUDDH-358	REP TS008622	TS008622	1	1	LionOne-194	SU13050320	05-Apr-2013
TUDDH-358	REP TS008964	TS008964	1	1	LionOne-194	SU13050320	05-Apr-2013
TUDDH-358	REP TS008551	TS008551	2	1	LionOne-194	SU13050320	05-Apr-2013
TUDDH-358	REP TS008765	TS008765	1	1	LionOne-194	SU13050320	05-Apr-2013
TUDDH-358	REP TS008749/TS008750	TS008749/TS008750	1	1	LionOne-194	SU13050320	05-Apr-2013
TUDDH-358	REP TS008729	TS008729	2	1	LionOne-194	SU13050320	05-Apr-2013
TUDDH-358	REP TS008836	TS008836	1	1	LionOne-194	SU13050320	05-Apr-2013
TUDDH-358	REP TS008908	TS008908	2	4	LionOne-194	SU13050320	05-Apr-2013
TUDDH-358	REP TS008857	TS008857	1	1	LionOne-194	SU13050320	05-Apr-2013
TUDDH-358	REP TS008571	TS008571	1	1	LionOne-194	SU13050320	05-Apr-2013
TUDDH-358	REP TS008801	TS008801	1	1	LionOne-194	SU13050320	05-Apr-2013
TUDDH-358	REP TS009015	TS009015	1	2	LionOne-194	SU13050320	05-Apr-2013
TUDDH-359	REP TS009172	TS009172	1	1	LionOne-196	SU13050328	10-Apr-2013
TUDDH-359	REP TS009208	TS009208	1	1	LionOne-196	SU13050328	10-Apr-2013
TUDDH-359	REP TS009192	TS009192	1	1	LionOne-196	SU13050328	10-Apr-2013
TUDDH-359	REP TS009476	TS009476	1	3	LionOne-196	SU13050328	10-Apr-2013
TUDDH-359	REP TS009121	TS009121	1	1	LionOne-196	SU13050328	10-Apr-2013
TUDDH-359	REP TS009439	TS009439	1	1	LionOne-196	SU13050328	10-Apr-2013
TUDDH-359	REP TS009353	TS009353	1	1	LionOne-196	SU13050328	10-Apr-2013
TUDDH-359	REP TS009368	TS009368	1	1	LionOne-196	SU13050328	10-Apr-2013
TUDDH-359	REP TS009065	TS009065	1	1	LionOne-196	SU13050328	10-Apr-2013
TUDDH-359	REP TS009101	TS009101	1	1	LionOne-196	SU13050328	10-Apr-2013
TUDDH-359	REP TS009085	TS009085	1	1	LionOne-196	SU13050328	10-Apr-2013
TUDDH-359	REP TS009029	TS009029	1	1	LionOne-196	SU13050328	10-Apr-2013
TUDDH-359	REP TS009136	TS009136	1	1	LionOne-196	SU13050328	10-Apr-2013
TUDDH-359	REP TS009388	TS009388	1	1	LionOne-196	SU13050328	10-Apr-2013
TUDDH-359	REP TS009404	TS009404	1	1	LionOne-196	SU13050328	10-Apr-2013
TUDDH-359	REP TS009049/TS009050	TS009049/TS009050	1	1	LionOne-196	SU13050328	10-Apr-2013
TUDDH-359	REP TS009424	TS009424	1	1	LionOne-196	SU13050328	10-Apr-2013
TUDDH-359	REP TS009157	TS009157	1	1	LionOne-196	SU13050328	10-Apr-2013
TUDDH-359	REP TS009461	TS009461	2	2	LionOne-196	SU13050328	10-Apr-2013
TUDDH-360	REP TS5799	TS5799	2	1	LionOne-158	SU12244083	06-Nov-2012
TUDDH-360	REP TS5546	TS5546	1	1	LionOne-158	SU12244083	06-Nov-2012
TUDDH-360	REP TS5849/TS5850	TS5849/TS5850	1	1	LionOne-158	SU12244083	06-Nov-2012
TUDDH-360	REP TS5834	TS5834	1	1	LionOne-158	SU12244083	06-Nov-2012
TUDDH-360	REP TS5814	TS5814	1	2	LionOne-158	SU12244083	06-Nov-2012
TUDDH-360	REP TS5567	TS5567	1	1	LionOne-158	SU12244083	06-Nov-2012
TUDDH-360	REP TS5582	TS5582	1	3	LionOne-158	SU12244083	06-Nov-2012
TUDDH-361	REP TS6260	TS6260	1	1	LionOne-164	SU12271212	03-Dec-2012
TUDDH-361	REP TS6325	TS6325	1	1	LionOne-166	SU12275511	11-Dec-2012
TUDDH-361	REP TS6182	TS6182	1	1	LionOne-162	SU12261342	28-Nov-2012
TUDDH-361	REP TS6202	TS6202	1	1	LionOne-162	SU12261342	28-Nov-2012
TUDDH-361	REP TS6224	TS6224	2	1	LionOne-164	SU12271212	03-Dec-2012
TUDDH-361	REP TS6462	TS6462	1	1	LionOne-166	SU12275511	11-Dec-2012
TUDDH-361	REP TS6310	TS6310	1	1	LionOne-166	SU12275511	11-Dec-2012
TUDDH-361	REP TS6126	TS6126	1	1	LionOne-162	SU12261342	28-Nov-2012

HOLEID	CHECKID	SAMPLEID	ORIGINAL VALUE	CHECK VALUE	DESPATCHNO	LABJOBNO	RETURNDATE
TUDDH-361	REP TS6222	TS6222	1	1	LionOne-162	SU12261342	28-Nov-2012
TUDDH-361	REP TS6239	TS6239	3	1	LionOne-164	SU12271212	03-Dec-2012
TUDDH-361	REP TS6146	TS6146	1	1	LionOne-162	SU12261342	28-Nov-2012
TUDDH-361	REP TS6290	TS6290	1	1	LionOne-164	SU12271212	03-Dec-2012
TUDDH-361	REP TS6270	TS6270	1	1	LionOne-164	SU12271212	03-Dec-2012
TUDDH-361	REP TS6162	TS6162	1	1	LionOne-162	SU12261342	28-Nov-2012
TUDDH-362	REP TS009260	TS009260	1	1	LionOne-197	SU13056841	09-Apr-2013
TUDDH-362	REP TS009275	TS009275	1	1	LionOne-197	SU13056841	09-Apr-2013
TUDDH-362	REP TS009240	TS009240	1	1	LionOne-197	SU13056841	09-Apr-2013
TUDDH-362	REP TS009333	TS009333	1	1	LionOne-197	SU13056841	09-Apr-2013
TUDDH-362	REP TS009311	TS009311	1	1	LionOne-197	SU13056841	09-Apr-2013
TUDDH-362	REP TS009295	TS009295	1	1	LionOne-197	SU13056841	09-Apr-2013
TUDDH-362	REP TS009224	TS009224	4	6	LionOne-197	SU13056841	09-Apr-2013
TUDDH-363	REP TS009610	TS009610	1	2	LionOne-199	SU13056849	23-Apr-2013
TUDDH-363	REP TS009574	TS009574	1	2	LionOne-199	SU13056849	23-Apr-2013
TUDDH-363	REP TS009503	TS009503	1	1	LionOne-199	SU13056849	23-Apr-2013
TUDDH-363	REP TS009523	TS009523	1	1	LionOne-199	SU13056849	23-Apr-2013
TUDDH-363	REP TS009594	TS009594	1	2	LionOne-199	SU13056849	23-Apr-2013
TUDDH-363	REP TS009538	TS009538	1	1	LionOne-199	SU13056849	23-Apr-2013
TUDDH-363	REP TS009559	TS009559	1	1	LionOne-199	SU13056849	23-Apr-2013
TUDDH-364	REP TS009819	TS009819	1	1	LionOne-201	SU13065891	29-Apr-2013
TUDDH-364	REP TS009666	TS009666	2	1	LionOne-200	SU13065890	23-Apr-2013
TUDDH-364	REP TS009794	TS009794	1	1	LionOne-201	SU13065891	29-Apr-2013
TUDDH-364	REP TS009645	TS009645	1	2	LionOne-200	SU13065890	23-Apr-2013
TUDDH-364	REP TS009906	TS009906	1	1	LionOne-201	SU13065891	29-Apr-2013
TUDDH-364	REP TS009630	TS009630	1	1	LionOne-200	SU13065890	23-Apr-2013
TUDDH-364	REP TS009799	TS009799	1	1	LionOne-201	SU13065891	29-Apr-2013
TUDDH-364	REP TS009855	TS009855	1	1	LionOne-201	SU13065891	29-Apr-2013
TUDDH-364	REP TS009926	TS009926	1	1	LionOne-201	SU13065891	29-Apr-2013
TUDDH-364	REP TS009890	TS009890	1	1	LionOne-201	SU13065891	29-Apr-2013
TUDDH-364	REP TS009717	TS009717	1	1	LionOne-201	SU13065891	29-Apr-2013
TUDDH-364	REP TS009962	TS009962	1	1	LionOne-201	SU13065891	29-Apr-2013
TUDDH-364	REP TS009941	TS009941	1	1	LionOne-201	SU13065891	29-Apr-2013
TUDDH-364	REP TS009870	TS009870	1	1	LionOne-201	SU13065891	29-Apr-2013
TUDDH-364	REP TS009977	TS009977	3	1	LionOne-201	SU13065891	29-Apr-2013
TUDDH-364	REP TS009834	TS009834	1	1	LionOne-201	SU13065891	29-Apr-2013
TUDDH-364	REP TS009702	TS009702	1	1	LionOne-200	SU13065890	23-Apr-2013
TUDDH-364	REP TS009759	TS009759	1	1	LionOne-201	SU13065891	29-Apr-2013
TUDDH-364	REP TS010215	TS010215	1	1	LionOne-201	SU13065891	29-Apr-2013
TUDDH-364	REP TS009779	TS009779	1	1	LionOne-201	SU13065891	29-Apr-2013
TUDDH-364	REP TS009681	TS009681	1	1	LionOne-200	SU13065890	23-Apr-2013
TUDDH-364	REP TS010230	TS010230	3	4	LionOne-201	SU13065891	29-Apr-2013
TUDDH-365	REP TS010151	TS010151	2	2	LionOne-203	SU13065895	03-May-2013
TUDDH-365	REP TS010130	TS010130	2	3	LionOne-203	SU13065895	03-May-2013
TUDDH-365	REP TS010343	TS010343	1	1	LionOne-203	SU13065895	03-May-2013
TUDDH-365	REP TS010059	TS010059	1	1	LionOne-203	SU13065895	03-May-2013
TUDDH-365	REP TS010390	TS010390	1	1	LionOne-203	SU13065895	03-May-2013
TUDDH-365	REP TS010166	TS010166	1	2	LionOne-203	SU13065895	03-May-2013

HOLEID	CHECKID	SAMPLEID	ORIGINAL VALUE	CHECK VALUE	DESPATCHNO	LABJOBNO	RETURNDATE
TUDDH-365	REP TS010379	TS010379	1	1	LionOne-203	SU13065895	03-May-2013
TUDDH-365	REP TS010186	TS010186	2	2	LionOne-203	SU13065895	03-May-2013
TUDDH-365	REP TS010323	TS010323	1	1	LionOne-203	SU13065895	03-May-2013
TUDDH-365	REP TS010023	TS010023	1	1	LionOne-203	SU13065895	03-May-2013
TUDDH-365	REP TS010115	TS010115	3	1	LionOne-203	SU13065895	03-May-2013
TUDDH-365	REP TS010094	TS010094	2	1	LionOne-203	SU13065895	03-May-2013
TUDDH-365	REP TS010287	TS010287	1	1	LionOne-203	SU13065895	03-May-2013
TUDDH-365	REP TS010008	TS010008	1	1	LionOne-203	SU13065895	03-May-2013
TUDDH-365	REP TS010272	TS010272	1	2	LionOne-203	SU13065895	03-May-2013
TUDDH-365	REP TS010044	TS010044	1	1	LionOne-203	SU13065895	03-May-2013
TUDDH-365	REP TS009987	TS009987	2	1	LionOne-203	SU13065895	03-May-2013
TUDDH-365	REP TS010252	TS010252	2	1	LionOne-203	SU13065895	03-May-2013
TUDDH-365	REP TS010308	TS010308	1	2	LionOne-203	SU13065895	03-May-2013
TUDDH-365	REP TS010359	TS010359	1	1	LionOne-203	SU13065895	03-May-2013
TUDDH-365	REP TS010079	TS010079	5	7	LionOne-203	SU13065895	03-May-2013
TUDDH-366	REP TS010902	TS010902	1	2	LionOne-206	SU13072577	17-May-2013
TUDDH-366	REP TS010866	TS010866	2	3	LionOne-206	SU13072577	17-May-2013
TUDDH-366	REP TS010452	TS010452	1	1	LionOne-206	SU13072577	17-May-2013
TUDDH-366	REP TS010973	TS010973	1	1	LionOne-206	SU13072577	17-May-2013
TUDDH-366	REP TS010579	TS010579	1	1	LionOne-206	SU13072577	17-May-2013
TUDDH-366	REP TS010416	TS010416	1	1	LionOne-206	SU13072577	17-May-2013
TUDDH-366	REP TS010559	TS010559	1	1	LionOne-206	SU13072577	17-May-2013
TUDDH-366	REP TS011044	TS011044	1	1	LionOne-206	SU13072577	17-May-2013
TUDDH-366	REP TS011116	TS011116	1	1	LionOne-206	SU13072577	17-May-2013
TUDDH-366	REP TS010953	TS010953	1	1	LionOne-206	SU13072577	17-May-2013
TUDDH-366	REP TS010472	TS010472	1	1	LionOne-206	SU13072577	17-May-2013
TUDDH-366	REP TS010686	TS010686	1	1	LionOne-206	SU13072577	17-May-2013
TUDDH-366	REP TS010543	TS010543	3	1	LionOne-206	SU13072577	17-May-2013
TUDDH-366	REP TS010630	TS010630	1	3	LionOne-206	SU13072577	17-May-2013
TUDDH-366	REP TS010988	TS010988	1	1	LionOne-206	SU13072577	17-May-2013
TUDDH-366	REP TS010845	TS010845	1	1	LionOne-206	SU13072577	17-May-2013
TUDDH-366	REP TS010508	TS010508	1	1	LionOne-206	SU13072577	17-May-2013
TUDDH-366	REP TS010794	TS010794	4	1	LionOne-206	SU13072577	17-May-2013
TUDDH-366	REP TS011024	TS011024	1	1	LionOne-206	SU13072577	17-May-2013
TUDDH-366	REP TS011236	TS011236	1	1	LionOne-206	SU13072577	17-May-2013
TUDDH-366	REP TS010702	TS010702	1	1	LionOne-206	SU13072577	17-May-2013
TUDDH-366	REP TS010523	TS010523	1	1	LionOne-206	SU13072577	17-May-2013
TUDDH-366	REP TS010595	TS010595	1	1	LionOne-206	SU13072577	17-May-2013
TUDDH-366	REP TS010723	TS010723	1	1	LionOne-206	SU13072577	17-May-2013
TUDDH-366	REP TS011009	TS011009	1	1	LionOne-206	SU13072577	17-May-2013
TUDDH-366	REP TS011201	TS011201	1	1	LionOne-206	SU13072577	17-May-2013
TUDDH-366	REP TS010651	TS010651	1	5	LionOne-206	SU13072577	17-May-2013
TUDDH-366	REP TS010881	TS010881	3	1	LionOne-206	SU13072577	17-May-2013
TUDDH-366	REP TS010487	TS010487	1	1	LionOne-206	SU13072577	17-May-2013
TUDDH-366	REP TS011095	TS011095	1	1	LionOne-206	SU13072577	17-May-2013
TUDDH-366	REP TS010615	TS010615	1	1	LionOne-206	SU13072577	17-May-2013
TUDDH-366	REP TS010774	TS010774	1	1	LionOne-206	SU13072577	17-May-2013
TUDDH-366	REP TS010937	TS010937	1	1	LionOne-206	SU13072577	17-May-2013

HOLEID	CHECKID	SAMPLEID	ORIGINAL VALUE	CHECK VALUE	DESPATCHNO	LABJOBNO	RETURNDATE
TUDDH-366	REP TS011060	TS011060	1	1	LionOne-206	SU13072577	17-May-2013
TUDDH-366	REP TS011080	TS011080	1	1	LionOne-206	SU13072577	17-May-2013
TUDDH-366	REP TS010917	TS010917	1	1	LionOne-206	SU13072577	17-May-2013
TUDDH-366	REP TS011216	TS011216	1	1	LionOne-206	SU13072577	17-May-2013
TUDDH-366	REP TS010759	TS010759	1	1	LionOne-206	SU13072577	17-May-2013
TUDDH-366	REP TS010830	TS010830	1	1	LionOne-206	SU13072577	17-May-2013
TUDDH-366	REP TS010666	TS010666	3	1	LionOne-206	SU13072577	17-May-2013
TUDDH-366	REP TS011132	TS011132	1	1	LionOne-206	SU13072577	17-May-2013
TUDDH-366	REP TS010810	TS010810	1	1	LionOne-206	SU13072577	17-May-2013
TUDDH-367	REP TS011412	TS011412	1	1	LionOne-207	SU13074990	17-May-2013
TUDDH-367	REP TS011447/TS011448	TS011447/TS011448	1	1	LionOne-207	SU13074990	17-May-2013
TUDDH-367	REP TS011534	TS011534	1	1	LionOne-207	SU13074990	17-May-2013
TUDDH-367	REP TS011199	TS011199	2	4	LionOne-207	SU13074990	17-May-2013
TUDDH-367	REP TS011519	TS011519	1	1	LionOne-207	SU13074990	17-May-2013
TUDDH-367	REP TS011626	TS011626	1	1	LionOne-207	SU13074990	17-May-2013
TUDDH-367	REP TS011284	TS011284	3	1	LionOne-207	SU13074990	17-May-2013
TUDDH-367	REP TS011427	TS011427	1	1	LionOne-207	SU13074990	17-May-2013
TUDDH-367	REP TS011483	TS011483	1	1	LionOne-207	SU13074990	17-May-2013
TUDDH-367	REP TS011499	TS011499	1	1	LionOne-207	SU13074990	17-May-2013
TUDDH-367	REP TS011356	TS011356	1	1	LionOne-207	SU13074990	17-May-2013
TUDDH-367	REP TS011163	TS011163	5	5	LionOne-207	SU13074990	17-May-2013
TUDDH-367	REP TS011662	TS011662	1	1	LionOne-207	SU13074990	17-May-2013
TUDDH-367	REP TS011697/TS011698	TS011697/TS011698	1	1	LionOne-207	SU13074990	17-May-2013
TUDDH-367	REP TS011376	TS011376	1	1	LionOne-207	SU13074990	17-May-2013
TUDDH-367	REP TS011183	TS011183	4	4	LionOne-207	SU13074990	17-May-2013
TUDDH-367	REP TS011710	TS011710	1	1	LionOne-207	SU13074990	17-May-2013
TUDDH-367	REP TS011641	TS011641	1	1	LionOne-207	SU13074990	17-May-2013
TUDDH-367	REP TS011269	TS011269	2	5	LionOne-207	SU13074990	17-May-2013
TUDDH-367	REP TS011305	TS011305	1	3	LionOne-207	SU13074990	17-May-2013
TUDDH-367	REP TS011590	TS011590	1	1	LionOne-207	SU13074990	17-May-2013
TUDDH-367	REP TS011340	TS011340	3	3	LionOne-207	SU13074990	17-May-2013
TUDDH-367	REP TS011463	TS011463	1	1	LionOne-207	SU13074990	17-May-2013
TUDDH-367	REP TS011391	TS011391	1	1	LionOne-207	SU13074990	17-May-2013
TUDDH-367	REP TS011606	TS011606	1	1	LionOne-207	SU13074990	17-May-2013
TUDDH-367	REP TS011677	TS011677	1	1	LionOne-207	SU13074990	17-May-2013
TUDDH-367	REP TS011320	TS011320	3	3	LionOne-207	SU13074990	17-May-2013
TUDDH-368	REP TS012009	TS012009	4	1	LionOne-209	SU13080001	23-May-2013
TUDDH-368	REP TS011742	TS011742	1	1	LionOne-209	SU13080001	23-May-2013
TUDDH-368	REP TS012029	TS012029	1	1	LionOne-209	SU13080001	23-May-2013
TUDDH-368	REP TS011922	TS011922	1	1	LionOne-209	SU13080001	23-May-2013
TUDDH-368	REP TS012065	TS012065	1	1	LionOne-209	SU13080001	23-May-2013
TUDDH-368	REP TS011793	TS011793	4	1	LionOne-209	SU13080001	23-May-2013
TUDDH-368	REP TS011937	TS011937	1	2	LionOne-209	SU13080001	23-May-2013
TUDDH-368	REP TS011850	TS011850	1	1	LionOne-209	SU13080001	23-May-2013
TUDDH-368	REP TS012044	TS012044	1	1	LionOne-209	SU13080001	23-May-2013
TUDDH-368	REP TS011865	TS011865	1	1	LionOne-209	SU13080001	23-May-2013
TUDDH-368	REP TS011721	TS011721	2	1	LionOne-209	SU13080001	23-May-2013

HOLEID	CHECKID	SAMPLEID	ORIGINAL VALUE	CHECK VALUE	DESPATCHNO	LABJOBNO	RETURNDATE
TUDDH-368	REP TS011902	TS011902	1	1	LionOne-209	SU13080001	23-May-2013
TUDDH-368	REP TS011885	TS011885	1	1	LionOne-209	SU13080001	23-May-2013
TUDDH-368	REP TS011778	TS011778	1	1	LionOne-209	SU13080001	23-May-2013
TUDDH-368	REP TS011829	TS011829	1	1	LionOne-209	SU13080001	23-May-2013
TUDDH-368	REP TS011958	TS011958	1	1	LionOne-209	SU13080001	23-May-2013
TUDDH-368	REP TS011973	TS011973	1	1	LionOne-209	SU13080001	23-May-2013
TUDDH-369	REP TS012191/TS012192	TS012191/TS012192	1	3	LionOne-210	SU13080005	30-May-2013
TUDDH-369	REP TS012105	TS012105	1	1	LionOne-210	SU13080005	30-May-2013
TUDDH-369	REP TS012120	TS012120	1	2	LionOne-210	SU13080005	30-May-2013
TUDDH-369	REP TS012176	TS012176	1	1	LionOne-210	SU13080005	30-May-2013
TUDDH-369	REP TS012156	TS012156	6	4	LionOne-210	SU13080005	30-May-2013
TUDDH-369	REP TS012140	TS012140	1	1	LionOne-210	SU13080005	30-May-2013
TUDDH-370	REP TS012251	TS012251	1	1	LionOne-212	SU13085886	07-Jun-2013
TUDDH-370	REP TS012236	TS012236	1	1	LionOne-212	SU13085886	07-Jun-2013
TUDDH-370	REP TS012271	TS012271	1	1	LionOne-212	SU13085886	07-Jun-2013
TUDDH-370	REP TS012286	TS012286	1	1	LionOne-212	SU13085886	07-Jun-2013
TUDDH-370	REP TS012306	TS012306	1	1	LionOne-212	SU13085886	07-Jun-2013
TUDDH-370	REP TS012216	TS012216	1	1	LionOne-212	SU13085886	07-Jun-2013
TUDDH-371	REP TS012636	TS012636	1	1	LionOne-213	SU13094511	07-Jun-2013
TUDDH-371	REP TS012621	TS012621	1	1	LionOne-213	SU13094511	07-Jun-2013
TUDDH-371	REP TS012356	TS012356	1	1	LionOne-213	SU13094511	07-Jun-2013
TUDDH-371	REP TS012411	TS012411	1	1	LionOne-213	SU13094511	07-Jun-2013
TUDDH-371	REP TS012671	TS012671	1	1	LionOne-213	SU13094511	07-Jun-2013
TUDDH-371	REP TS012691	TS012691	1	1	LionOne-213	SU13094511	07-Jun-2013
TUDDH-371	REP TS012461	TS012461	1	1	LionOne-213	SU13094511	07-Jun-2013
TUDDH-371	REP TS012741	TS012741	1	1	LionOne-213	SU13094511	07-Jun-2013
TUDDH-371	REP TS012341	TS012341	1	3	LionOne-213	SU13094511	07-Jun-2013
TUDDH-371	REP TS012726	TS012726	1	1	LionOne-213	SU13094511	07-Jun-2013
TUDDH-371	REP TS012481	TS012481	1	1	LionOne-213	SU13094511	07-Jun-2013
TUDDH-371	REP TS012551	TS012551	1	1	LionOne-213	SU13094511	07-Jun-2013
TUDDH-371	REP TS012706	TS012706	1	1	LionOne-213	SU13094511	07-Jun-2013
TUDDH-371	REP TS012531	TS012531	1	2	LionOne-213	SU13094511	07-Jun-2013
TUDDH-371	REP TS012566	TS012566	1	1	LionOne-213	SU13094511	07-Jun-2013
TUDDH-371	REP TS012516	TS012516	2	1	LionOne-213	SU13094511	07-Jun-2013
TUDDH-371	REP TS012586	TS012586	1	1	LionOne-213	SU13094511	07-Jun-2013
TUDDH-371	REP TS012446	TS012446	1	1	LionOne-213	SU13094511	07-Jun-2013
TUDDH-371	REP TS012426	TS012426	1	1	LionOne-213	SU13094511	07-Jun-2013
TUDDH-371	REP TS012656	TS012656	2	1	LionOne-213	SU13094511	07-Jun-2013
TUDDH-371	REP TS012376	TS012376	3	1	LionOne-213	SU13094511	07-Jun-2013
TUDDH-371	REP TS012321	TS012321	1	1	LionOne-213	SU13094511	07-Jun-2013
TUDDH-371	REP TS012601	TS012601	1	1	LionOne-213	SU13094511	07-Jun-2013
TUDDH-371	REP TS012496	TS012496	1	1	LionOne-213	SU13094511	07-Jun-2013
TUDDH-372	REP TS013728	TS013728	1	1	LionOne-228	SU13122945	24-Jul-2013
TUDDH-372	REP TS012919	TS012919	1	1	LionOne-214	SU13094516	18-Jun-2013
TUDDH-372	REP TS012800	TS012800	1	1	LionOne-214	SU13094516	18-Jun-2013
TUDDH-372	REP TS012850	TS012850	1	1	LionOne-214	SU13094516	18-Jun-2013
TUDDH-372	REP TS012940	TS012940	1	1	LionOne-214	SU13094516	18-Jun-2013
TUDDH-372	REP TS012780	TS012780	1	1	LionOne-214	SU13094516	18-Jun-2013

HOLEID	CHECKID	SAMPLEID	ORIGINAL VALUE	CHECK VALUE	DESPATCHNO	LABJOBNO	RETURNDATE
TUDDH-372	REP TS012885	TS012885	1	1	LionOne-214	SU13094516	18-Jun-2013
TUDDH-372	REP TS013713	TS013713	1	1	LionOne-227	SU13122942	25-Jul-2013
TUDDH-372	REP TS012815	TS012815	1	1	LionOne-214	SU13094516	18-Jun-2013
TUDDH-373	REP TS3360	TS3360	1	1	LionOne-215	SU13094519	21-Jun-2013
TUDDH-373	REP TS3431	TS3431	1	1	LionOne-215	SU13094519	21-Jun-2013
TUDDH-373	REP TS013811	TS013811	1	1	LionOne-230	SU13128731	31-Jul-2013
TUDDH-373	REP TS3375	TS3375	1	1	LionOne-215	SU13094519	21-Jun-2013
TUDDH-373	REP TS3395	TS3395	1	1	LionOne-215	SU13094519	21-Jun-2013
TUDDH-373	REP TS3446	TS3446	2	1	LionOne-215	SU13094519	21-Jun-2013
TUDDH-373	REP TS3466	TS3466	1	1	LionOne-215	SU13094519	21-Jun-2013
TUDDH-374	REP TS013901	TS013901	1	1	LionOne-230	SU13128731	31-Jul-2013
TUDDH-374	REP TS013430	TS013430	1	1	LionOne-224	SU13116707	18-Jul-2013
TUDDH-374	REP TS3540	TS3540	1	1	LionOne-216	SU13100460	21-Jun-2013
TUDDH-374	REP TS3525	TS3525	3	3	LionOne-216	SU13100460	21-Jun-2013
TUDDH-374	REP TS3519	TS3519	1	3	LionOne-216	SU13100460	21-Jun-2013
TUDDH-374	REP TS013410	TS013410	1	1	LionOne-224	SU13116707	18-Jul-2013
TUDDH-375	REP TS012959	TS012959	1	1	LionOne-217	SU13100462	20-Jun-2013
TUDDH-375	REP TS012974	TS012974	1	1	LionOne-217	SU13100462	20-Jun-2013
TUDDH-375	REP TS014303	TS014303	1	1	LionOne-236	SU13132388	15-Aug-2013
TUDDH-375	REP TS3489	TS3489	2	1	LionOne-217	SU13100462	20-Jun-2013
TUDDH-376	REP TS013025	TS013025	1	1	LionOne-219	SU13100468	26-Jun-2013
TUDDH-376	REP TS013045	TS013045	1	1	LionOne-219	SU13100468	26-Jun-2013
TUDDH-377	REP TS013008	TS013008	1	1	LionOne-220	SU13100469	26-Jun-2013
TUDDH-377	REP TS012988	TS012988	1	1	LionOne-220	SU13100469	26-Jun-2013
TUDDH-377	REP TS013020	TS013020	1	1	LionOne-220	SU13100469	26-Jun-2013
TUDDH-378	REP TS013131	TS013131	1	1	LionOne-221	SU13111911	02-Jul-2013
TUDDH-378	REP TS013151	TS013151	1	1	LionOne-221	SU13111911	02-Jul-2013
TUDDH-378	REP TS013081	TS013081	1	1	LionOne-221	SU13111911	02-Jul-2013
TUDDH-378	REP TS013166	TS013166	1	1	LionOne-221	SU13111911	02-Jul-2013
TUDDH-378	REP TS014323	TS014323	1	1	LionOne-236	SU13132388	15-Aug-2013
TUDDH-378	REP TS013096	TS013096	1	1	LionOne-221	SU13111911	02-Jul-2013
TUDDH-378	REP TS013061	TS013061	2	1	LionOne-221	SU13111911	02-Jul-2013
TUDDH-378	REP TS013116	TS013116	1	1	LionOne-221	SU13111911	02-Jul-2013
TUDDH-379	REP TS013269	TS013269	1	1	LionOne-222	SU13111914	10-Jul-2013
TUDDH-379	REP TS013249	TS013249	1	1	LionOne-222	SU13111914	10-Jul-2013
TUDDH-379	REP TS013214	TS013214	1	1	LionOne-222	SU13111914	10-Jul-2013
TUDDH-379	REP TS013234	TS013234	1	1	LionOne-222	SU13111914	10-Jul-2013
TUDDH-379	REP TS013199	TS013199	1	1	LionOne-222	SU13111914	10-Jul-2013
TUDDH-379	REP TS013179	TS013179	1	1	LionOne-222	SU13111914	10-Jul-2013
TUDDH-380	REP TS013299	TS013299	1	1	LionOne-223	SU13111918	15-Jul-2013
TUDDH-380	REP TS013319	TS013319	1	1	LionOne-223	SU13111918	15-Jul-2013
TUDDH-380	REP TS013369	TS013369	5	1	LionOne-223	SU13111918	15-Jul-2013
TUDDH-380	REP TS013389	TS013389	1	1	LionOne-223	SU13111918	15-Jul-2013
TUDDH-380	REP TS013284	TS013284	1	1	LionOne-223	SU13111918	15-Jul-2013
TUDDH-380	REP TS013354	TS013354	1	1	LionOne-223	SU13111918	15-Jul-2013
TUDDH-380	REP TS013334	TS013334	3	4	LionOne-223	SU13111918	15-Jul-2013
TUDDH-381	REP TS013515	TS013515	1	2	LionOne-225	SU13116708	19-Jul-2013
TUDDH-381	REP TS013550	TS013550	1	1	LionOne-225	SU13116708	19-Jul-2013

HOLEID	CHECKID	SAMPLEID	ORIGINAL VALUE	CHECK VALUE	DESPATCHNO	LABJOBNO	RETURNDATE
TUDDH-381	REP TS013445	TS013445	1	1	LionOne-225	SU13116708	19-Jul-2013
TUDDH-381	REP TS013570	TS013570	1	1	LionOne-225	SU13116708	19-Jul-2013
TUDDH-381	REP TS013500	TS013500	1	1	LionOne-225	SU13116708	19-Jul-2013
TUDDH-381	REP TS013465	TS013465	1	1	LionOne-225	SU13116708	19-Jul-2013
TUDDH-381	REP TS013480	TS013480	1	1	LionOne-225	SU13116708	19-Jul-2013
TUDDH-382	REP TS013640	TS013640	1	1	LionOne-226	SU13122940	19-Jul-2013
TUDDH-382	REP TS013620	TS013620	1	1	LionOne-226	SU13122940	19-Jul-2013
TUDDH-382	REP TS013605	TS013605	1	1	LionOne-226	SU13122940	19-Jul-2013
TUDDH-382	REP TS013585	TS013585	1	1	LionOne-226	SU13122940	19-Jul-2013
TUDDH-382	REP TS014358	TS014358	1	1	LionOne-236	SU13132388	15-Aug-2013
TUDDH-383	REP TS013677	TS013677	1	1	LionOne-227	SU13122942	25-Jul-2013
TUDDH-383	REP TS013693	TS013693	1	1	LionOne-227	SU13122942	25-Jul-2013
TUDDH-384	REP TS013748	TS013748	1	1	LionOne-228	SU13122945	24-Jul-2013
TUDDH-384	REP TS013763	TS013763	1	1	LionOne-228	SU13122945	24-Jul-2013
TUDDH-384	REP TS013798	TS013798	1	1	LionOne-228	SU13122945	24-Jul-2013
TUDDH-384	REP TS013783	TS013783	1	1	LionOne-228	SU13122945	24-Jul-2013
TUDDH-385	REP TS013881	TS013881	1	1	LionOne-230	SU13128731	31-Jul-2013
TUDDH-385	REP TS013846	TS013846	1	1	LionOne-230	SU13128731	31-Jul-2013
TUDDH-385	REP TS013866	TS013866	1	1	LionOne-230	SU13128731	31-Jul-2013
TUDDH-385	REP TS013831	TS013831	1	1	LionOne-230	SU13128731	31-Jul-2013
TUDDH-386	REP TS013969	TS013969	1	1	LionOne-231	SU13128734	30-Jul-2013
TUDDH-386	REP TS013949	TS013949	1	1	LionOne-231	SU13128734	30-Jul-2013
TUDDH-386	REP TS013914	TS013914	1	1	LionOne-231	SU13128734	30-Jul-2013
TUDDH-386	REP TS013934	TS013934	1	1	LionOne-231	SU13128734	30-Jul-2013
TUDDH-387	REP TS014089	TS014089	1	1	LionOne-232	SU13128735	30-Jul-2013
TUDDH-387	REP TS014039	TS014039	1	1	LionOne-232	SU13128735	30-Jul-2013
TUDDH-387	REP TS014003	TS014003	1	1	LionOne-232	SU13128735	30-Jul-2013
TUDDH-387	REP TS014074	TS014074	1	1	LionOne-232	SU13128735	30-Jul-2013
TUDDH-387	REP TS014018	TS014018	1	1	LionOne-232	SU13128735	30-Jul-2013
TUDDH-387	REP TS013983	TS013983	1	1	LionOne-232	SU13128735	30-Jul-2013
TUDDH-387	REP TS014109	TS014109	1	1	LionOne-232	SU13128735	30-Jul-2013
TUDDH-387	REP TS014054	TS014054	1	1	LionOne-232	SU13128735	30-Jul-2013
TUDDH-388	REP TS014216	TS014216	1	1	LionOne-233	SU13128739	05-Aug-2013
TUDDH-388	REP TS014126	TS014126	1	1	LionOne-233	SU13128739	05-Aug-2013
TUDDH-388	REP TS014181	TS014181	1	1	LionOne-233	SU13128739	05-Aug-2013
TUDDH-388	REP TS014161	TS014161	1	1	LionOne-233	SU13128739	05-Aug-2013
TUDDH-388	REP TS014146	TS014146	1	1	LionOne-233	SU13128739	05-Aug-2013
TUDDH-388	REP TS014196	TS014196	1	1	LionOne-233	SU13128739	05-Aug-2013
TUDDH-389	REP TS014266	TS014266	1	2	LionOne-234	SU13132380	05-Aug-2013
TUDDH-389	REP TS014231	TS014231	1	1	LionOne-234	SU13132380	05-Aug-2013
TUDDH-389	REP TS014251	TS014251	3	1	LionOne-234	SU13132380	05-Aug-2013
TUDDH-390	REP TS014278	TS014278	1	1	LionOne-235	SU13132383	07-Aug-2013
TUDDH-390A	REP TS014478	TS014478	1	1	LionOne-237	SU13132389	14-Aug-2013
TUDDH-390A	REP TS014373	TS014373	1	1	LionOne-237	SU13132389	14-Aug-2013
TUDDH-390A	REP TS014408	TS014408	1	1	LionOne-237	SU13132389	14-Aug-2013
TUDDH-390A	REP TS014498	TS014498	1	1	LionOne-237	SU13132389	14-Aug-2013
TUDDH-390A	REP TS014443	TS014443	1	1	LionOne-237	SU13132389	14-Aug-2013
TUDDH-390A	REP TS014393	TS014393	1	1	LionOne-237	SU13132389	14-Aug-2013

HOLEID	CHECKID	SAMPLEID	ORIGINAL VALUE	CHECK VALUE	DESPATCHNO	LABJOBNO	RETURNDATE
TUDDH-390A	REP TS014428	TS014428	1	1	LionOne-237	SU13132389	14-Aug-2013
TUDDH-390A	REP TS014513	TS014513	1	1	LionOne-237	SU13132389	14-Aug-2013
TUDDH-390A	REP TS014463	TS014463	1	1	LionOne-237	SU13132389	14-Aug-2013
TUDDH-391	REP TS014646	TS014646	1	1	LionOne-239	SU13143352	22-Aug-2013
TUDDH-391	REP TS014597	TS014597	1	1	LionOne-239	SU13143352	22-Aug-2013
TUDDH-391	REP TS014666	TS014666	1	1	LionOne-239	SU13143352	22-Aug-2013
TUDDH-391	REP TS014562	TS014562	1	1	LionOne-239	SU13143352	22-Aug-2013
TUDDH-391	REP TS014611	TS014611	1	1	LionOne-239	SU13143352	22-Aug-2013
TUDDH-391	REP TS014631	TS014631	1	1	LionOne-239	SU13143352	22-Aug-2013
TUDDH-391	REP TS014577	TS014577	1	1	LionOne-239	SU13143352	22-Aug-2013
TUDDH-392	REP TS014745	TS014745	1	1	LionOne-240	SU13149476	03-Sep-2013
TUDDH-392	REP TS014710	TS014710	1	1	LionOne-240	SU13149476	03-Sep-2013
TUDDH-392	REP TS014760	TS014760	1	1	LionOne-240	SU13149476	03-Sep-2013
TUDDH-392	REP TS014690	TS014690	1	1	LionOne-240	SU13149476	03-Sep-2013
TUDDH-392	REP TS014725	TS014725	1	1	LionOne-240	SU13149476	03-Sep-2013
TUDDH-392	REP TS014815	TS014815	1	1	LionOne-240	SU13149476	03-Sep-2013
TUDDH-393	REP TS014847	TS014847	1	1	LionOne-241	SU13149478	09-Sep-2013
TUDDH-393	REP TS014862	TS014862	1	1	LionOne-241	SU13149478	09-Sep-2013
TUDDH-393	REP TS014827	TS014827	1	1	LionOne-241	SU13149478	09-Sep-2013
TUDDH-393	REP TS014882	TS014882	1	1	LionOne-241	SU13149478	09-Sep-2013
TUDDH-394	REP TS014897	TS014897	1	1	LionOne-242	SU13152930	09-Sep-2013
TUDDH-394	REP TS014917	TS014917	1	1	LionOne-242	SU13152930	09-Sep-2013
TUDDH-395	REP TS014967	TS014967	1	1	LionOne-243	SU13152932	17-Sep-2013
TUDDH-395	REP TS015022	TS015022	1	1	LionOne-243	SU13152932	17-Sep-2013
TUDDH-395	REP TS014952	TS014952	1	1	LionOne-243	SU13152932	17-Sep-2013
TUDDH-395	REP TS014932	TS014932	1	1	LionOne-243	SU13152932	17-Sep-2013
TUDDH-395	REP TS015002	TS015002	1	1	LionOne-243	SU13152932	17-Sep-2013
TUDDH-395	REP TS014987	TS014987	1	1	LionOne-243	SU13152932	17-Sep-2013
TUDDH-396	REP TS015070	TS015070	1	1	LionOne-244	SU13152935	19-Sep-2013
TUDDH-396	REP TS015063	TS015063	1	1	LionOne-244	SU13152935	19-Sep-2013
TUDDH-397	REP TS015100	TS015100	1	1	LionOne-245	SU13164630	24-Sep-2013
TUDDH-397	REP TS015080	TS015080	1	1	LionOne-245	SU13164630	24-Sep-2013
TUDDH-397	REP TS015184	TS015184	3	2	LionOne-245	SU13164630	24-Sep-2013
TUDDH-397	REP TS015170	TS015170	8	5	LionOne-245	SU13164630	24-Sep-2013
TUDDH-397	REP TS015115	TS015115	1	1	LionOne-245	SU13164630	24-Sep-2013
TUDDH-397	REP TS015150	TS015150	1	1	LionOne-245	SU13164630	24-Sep-2013
TUDDH-397	REP TS015135	TS015135	6	4	LionOne-245	SU13164630	24-Sep-2013
TUDDH-398	REP TS015214	TS015214	1	1	LionOne-246	SU13164633	03-Oct-2013
TUDDH-398	REP TS015229	TS015229	1	1	LionOne-246	SU13164633	03-Oct-2013
TUDDH-398	REP TS015264	TS015264	1	1	LionOne-246	SU13164633	03-Oct-2013
TUDDH-398	REP TS015194	TS015194	1	1	LionOne-246	SU13164633	03-Oct-2013
TUDDH-398	REP TS015249	TS015249	1	1	LionOne-246	SU13164633	03-Oct-2013
TUDDH-399	REP TS015327	TS015327	1	1	LionOne-249	SU13172131	10-Oct-2013
TUDDH-399	REP TS015361	TS015361	1	1	LionOne-249	SU13172131	10-Oct-2013
TUDDH-399	REP TS015368	TS015368	1	1	LionOne-249	SU13172131	10-Oct-2013
TUDDH-399	REP TS015341	TS015341	1	1	LionOne-249	SU13172131	10-Oct-2013
TUDDH-399	REP TS015279	TS015279	1	1	LionOne-249	SU13172131	10-Oct-2013
TUDDH-400	REP TS015411	TS015411	1	1	LionOne-250	SU13172134	11-Oct-2013

HOLEID	CHECKID	SAMPLEID	ORIGINAL VALUE	CHECK VALUE	DESPATCHNO	LABJOBNO	RETURNDATE
TUDDH-400	REP TS015446	TS015446	1	1	LionOne-250	SU13172134	11-Oct-2013
TUDDH-400	REP TS015426	TS015426	1	1	LionOne-250	SU13172134	11-Oct-2013
TUDDH-401	REP TS015489	TS015489	1	1	LionOne-251	SU13180362	16-Oct-2013
TUDDH-401	REP TS015509	TS015509	1	1	LionOne-251	SU13180362	16-Oct-2013
TUDDH-401	REP TS015543	TS015543	1	1	LionOne-252	SU13180365	16-Oct-2013
TUDDH-401	REP TS015522	TS015522	1	1	LionOne-251	SU13180362	16-Oct-2013
TUDDH-401	REP TS015474	TS015474	1	1	LionOne-251	SU13180362	16-Oct-2013
TUDDH-401	REP TS015553	TS015553	1	1	LionOne-252	SU13180365	16-Oct-2013
TUDDH-401	REP TS015454	TS015454	1	1	LionOne-251	SU13180362	16-Oct-2013
TUDDH-402	REP TS015555	TS015555	1	1	LionOne-253	SU13180368	23-Oct-2013
TUDDH-402	REP TS015575	TS015575	1	1	LionOne-253	SU13180368	23-Oct-2013
TUDDH-403	REP TS015592	TS015592	1	1	LionOne-254	SU13182918	31-Oct-2013
TUDDH-403	REP TS015612	TS015612	1	1	LionOne-254	SU13182918	31-Oct-2013
TUDDH-404	REP TS015622	TS015622	1	1	LionOne-258	SU13189135	01-Nov-2013
TUDDH-404	REP TS015663	TS015663	1	1	LionOne-261	SU13200142	22-Nov-2013
TUDDH-404	REP TS015642	TS015642	1	1	LionOne-258	SU13189135	01-Nov-2013

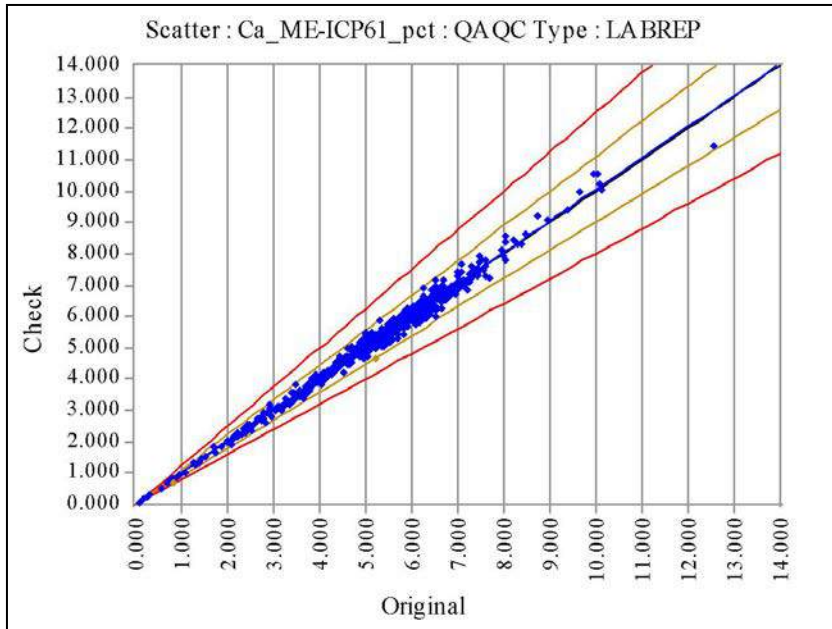

Ca_ME-ICP61_pct	Original	Check
No of Analyses	619	
Mean	5.1786	5.2052
Median	5.4200	5.4200
Min	0.0800	0.0800
Max	12.5500	11.4500
Range	12.4700	11.3700
Variance	2.7897	2.8399
Coeff of Variation	0.3225	0.3238
Pop Std Dev	1.6703	1.6852
Bias	0.0051	
% Pop with AMPRD > 5%	11.9548	
% Pop with AMPRD > 10%	0.6462	
% Pop with AMPRD > 20%	0.0000	
Status	Pass	

◆ Warning ◆ Error

HOLEID	CHECKID	SAMPLEID	ORIGINAL VALUE	CHECK VALUE	DESPATCHNO	LABJOBNO	RETURNDATE
TUDDH-341	REP TS7065	TS7065	5.22	5.07	LionOne-175	SU12297131	15-Jan-2013
TUDDH-341	REP TS7100	TS7100	6.12	5.86	LionOne-175	SU12297131	15-Jan-2013
TUDDH-341	REP TS7009	TS7009	4.18	4.17	LionOne-175	SU12297131	15-Jan-2013
TUDDH-341	REP TS7151	TS7151	6.1	5.75	LionOne-176	SU12297132	16-Jan-2013
TUDDH-341	REP TS6994	TS6994	8.3	8.34	LionOne-175	SU12297131	15-Jan-2013
TUDDH-341	REP TS6829	TS6829	9.4	9.4	LionOne-173	SU12289166	10-Jan-2013
TUDDH-341	REP TS7080	TS7080	5.54	5.55	LionOne-175	SU12297131	15-Jan-2013
TUDDH-341	REP TS7044	TS7044	6.49	6.31	LionOne-175	SU12297131	15-Jan-2013
TUDDH-341	REP TS7029	TS7029	5.89	5.89	LionOne-175	SU12297131	15-Jan-2013
TUDDH-341	REP TS6849/TS6850	TS6849/TS6850	4.9	5	LionOne-173	SU12289166	10-Jan-2013
TUDDH-341	REP TS6814	TS6814	6.15	6.36	LionOne-173	SU12289166	10-Jan-2013
TUDDH-342	REP TS7644	TS7644	6	5.93	LionOne-180	SU13018221	08-Feb-2013
TUDDH-342	REP TS7425	TS7425	2.96	3.05	LionOne-179	SU13005909	06-Feb-2013
TUDDH-342	REP TS7481	TS7481	7.13	7.13	LionOne-179	SU13005909	06-Feb-2013
TUDDH-342	REP TS7537	TS7537	7.45	7.55	LionOne-180	SU13018221	08-Feb-2013
TUDDH-342	REP TS7496	TS7496	5.69	5.71	LionOne-179	SU13005909	06-Feb-2013
TUDDH-342	REP TS7588	TS7588	5.91	6.07	LionOne-180	SU13018221	08-Feb-2013
TUDDH-342	REP TS7798	TS7798	6.1	5.91	LionOne-181	SU13018224	20-Feb-2013
TUDDH-342	REP TS7711	TS7711	4.91	4.82	LionOne-181	SU13018224	20-Feb-2013
TUDDH-342	REP TS7690/TS7691	TS7690/TS7691	5.97	6.08	LionOne-181	SU13018224	20-Feb-2013
TUDDH-342	REP TS7726	TS7726	5.68	5.8	LionOne-181	SU13018224	20-Feb-2013
TUDDH-342	REP TS7655	TS7655	5.97	6.04	LionOne-181	SU13018224	20-Feb-2013
TUDDH-342	REP TS7782	TS7782	6.31	6.16	LionOne-181	SU13018224	20-Feb-2013
TUDDH-342	REP TS7762	TS7762	4.89	5.21	LionOne-181	SU13018224	20-Feb-2013
TUDDH-342	REP TS7747	TS7747	6.48	6.51	LionOne-181	SU13018224	20-Feb-2013
TUDDH-342	REP TS7446	TS7446	7.47	7.92	LionOne-179	SU13005909	06-Feb-2013
TUDDH-342	REP TS7553	TS7553	7.1	7.66	LionOne-180	SU13018221	08-Feb-2013
TUDDH-342	REP TS7624	TS7624	6.42	6.36	LionOne-180	SU13018221	08-Feb-2013
TUDDH-343	REP TS4339	TS4339	2.79	2.76	LionOne-145	SU12186436	28-Aug-2012

HOLEID	CHECKID	SAMPLEID	ORIGINAL VALUE	CHECK VALUE	DESPATCHNO	LABJOBNO	RETURNDATE
TUDDH-343	REP TS4253	TS4253	1.74	1.68	LionOne-145	SU12186436	28-Aug-2012
TUDDH-343	REP TS4447	TS4447	1.98	1.97	LionOne-145	SU12186436	28-Aug-2012
TUDDH-343	REP TS4217	TS4217	4.1	4.16	LionOne-145	SU12186436	28-Aug-2012
TUDDH-343	REP TS4232	TS4232	1.32	1.25	LionOne-145	SU12186436	28-Aug-2012
TUDDH-343	REP TS4360	TS4360	3.12	3.15	LionOne-145	SU12186436	28-Aug-2012
TUDDH-343	REP TS4288	TS4288	0.68	0.7	LionOne-145	SU12186436	28-Aug-2012
TUDDH-343	REP TS4324	TS4324	0.24	0.24	LionOne-145	SU12186436	28-Aug-2012
TUDDH-343	REP TS4304	TS4304	2.89	2.97	LionOne-145	SU12186436	28-Aug-2012
TUDDH-343	REP TS4395	TS4395	0.09	0.09	LionOne-145	SU12186436	28-Aug-2012
TUDDH-343	REP TS4268	TS4268	2.72	2.67	LionOne-145	SU12186436	28-Aug-2012
TUDDH-343	REP TS4431	TS4431	2.02	2.02	LionOne-145	SU12186436	28-Aug-2012
TUDDH-343	REP TS4411	TS4411	0.71	0.69	LionOne-145	SU12186436	28-Aug-2012
TUDDH-344	REP TS4545	TS4545	0.08	0.08	LionOne-148	SU12195959	12-Sep-2012
TUDDH-344	REP TS4565	TS4565	1.28	1.35	LionOne-148	SU12195959	12-Sep-2012
TUDDH-344	REP TS4494	TS4494	0.17	0.18	LionOne-148	SU12195959	12-Sep-2012
TUDDH-344	REP TS4708	TS4708	3.56	3.46	LionOne-148	SU12195959	12-Sep-2012
TUDDH-344	REP TS4652	TS4652	3.47	3.84	LionOne-148	SU12195959	12-Sep-2012
TUDDH-344	REP TS4580	TS4580	2.54	2.35	LionOne-148	SU12195959	12-Sep-2012
TUDDH-344	REP TS4509	TS4509	5.34	5.08	LionOne-148	SU12195959	12-Sep-2012
TUDDH-344	REP TS4616	TS4616	3.38	3.29	LionOne-148	SU12195959	12-Sep-2012
TUDDH-344	REP TS4687	TS4687	3.86	3.83	LionOne-148	SU12195959	12-Sep-2012
TUDDH-344	REP TS4636	TS4636	2.96	3.06	LionOne-148	SU12195959	12-Sep-2012
TUDDH-345	REP TS7991	TS7991	4.43	4.56	LionOne-186	SU13024578	08-Mar-2013
TUDDH-345	REP TS7920	TS7920	5.97	5.93	LionOne-186	SU13024578	08-Mar-2013
TUDDH-345	REP TS7940	TS7940	5.68	5.3	LionOne-186	SU13024578	08-Mar-2013
TUDDH-345	REP TS7976	TS7976	5.05	4.9	LionOne-186	SU13024578	08-Mar-2013
TUDDH-345	REP TS7799	TS7799	5.54	5.18	LionOne-182	SU13024571	22-Feb-2013
TUDDH-345	REP TS7956	TS7956	5.04	4.86	LionOne-186	SU13024578	08-Mar-2013
TUDDH-345	REP TS8012	TS8012	3.38	3.56	LionOne-186	SU13024578	08-Mar-2013
TUDDH-345	REP TS7884	TS7884	5.48	5.53	LionOne-182	SU13024571	22-Feb-2013
TUDDH-345	REP TS7869	TS7869	5.14	5.15	LionOne-182	SU13024571	22-Feb-2013
TUDDH-346	REP TS5754	TS5754	2.67	2.71	LionOne-157	SU12229295	06-Nov-2012
TUDDH-346	REP TS5774	TS5774	1.38	1.33	LionOne-157	SU12229295	06-Nov-2012
TUDDH-346	REP TS5595	TS5595	4.61	4.46	LionOne-157	SU12229295	06-Nov-2012
TUDDH-346	REP TS5098	TS5098	4.33	4.28	LionOne-157	SU12229295	06-Nov-2012
TUDDH-346	REP TS5646	TS5646	3.17	3.1	LionOne-157	SU12229295	06-Nov-2012
TUDDH-346	REP TS5514	TS5514	1.88	1.84	LionOne-157	SU12229295	06-Nov-2012
TUDDH-346	REP TS5703	TS5703	3.97	3.97	LionOne-157	SU12229295	06-Nov-2012
TUDDH-346	REP TS5738	TS5738	4.26	4.34	LionOne-157	SU12229295	06-Nov-2012
TUDDH-346	REP TS5788	TS5788	3.3	3.24	LionOne-157	SU12229295	06-Nov-2012
TUDDH-346	REP TS5682	TS5682	3.8	3.82	LionOne-157	SU12229295	06-Nov-2012
TUDDH-346	REP TS5667	TS5667	4.32	4.36	LionOne-157	SU12229295	06-Nov-2012
TUDDH-346	REP TS5631	TS5631	4	3.98	LionOne-157	SU12229295	06-Nov-2012
TUDDH-346	REP TS5718	TS5718	4.31	4.39	LionOne-157	SU12229295	06-Nov-2012
TUDDH-346	REP TS5078	TS5078	4.26	4.3	LionOne-157	SU12229295	06-Nov-2012
TUDDH-346	REP TS5611	TS5611	0.76	0.75	LionOne-157	SU12229295	06-Nov-2012
TUDDH-347	REP M264997	M264997	5.19	5.33	LionOne-138	SU12145163	17-Jul-2012
TUDDH-347	REP TS3674	TS3674	5.17	5.28	LionOne-138	SU12145163	17-Jul-2012

HOLEID	CHECKID	SAMPLEID	ORIGINAL VALUE	CHECK VALUE	DESPATCHNO	LABJOBNO	RETURNDATE
TUDDH-347	REP TS3603	TS3603	4.04	4.12	LionOne-138	SU12145163	17-Jul-2012
TUDDH-347	REP TS3567	TS3567	5.04	4.72	LionOne-138	SU12145163	17-Jul-2012
TUDDH-347	REP TS3618	TS3618	5.23	4.69	LionOne-138	SU12145163	17-Jul-2012
TUDDH-347	REP TS3638	TS3638	5	4.76	LionOne-138	SU12145163	17-Jul-2012
TUDDH-347	REP TS3583	TS3583	4.97	5	LionOne-138	SU12145163	17-Jul-2012
TUDDH-347	REP TS3654	TS3654	2.07	2.05	LionOne-138	SU12145163	17-Jul-2012
TUDDH-347	REP TS3689	TS3689	4.6	4.7	LionOne-138	SU12145163	17-Jul-2012
TUDDH-348	REP TS3805	TS3805	5.25	5.13	LionOne-140	SU12145168	25-Jul-2012
TUDDH-348	REP TS3749	TS3749	7.31	7.58	LionOne-140	SU12145168	25-Jul-2012
TUDDH-348	REP TS3840	TS3840	6.54	7.13	LionOne-140	SU12145168	25-Jul-2012
TUDDH-348	REP TS3820	TS3820	6.14	6.38	LionOne-140	SU12145168	25-Jul-2012
TUDDH-348	REP TS3995	TS3995	5.54	5.25	LionOne-140	SU12145168	25-Jul-2012
TUDDH-348	REP TS3963	TS3963	5.07	5.28	LionOne-140	SU12145168	25-Jul-2012
TUDDH-348	REP TS3892	TS3892	5.43	5.29	LionOne-140	SU12145168	25-Jul-2012
TUDDH-348	REP TS3856	TS3856	4.87	4.75	LionOne-140	SU12145168	25-Jul-2012
TUDDH-348	REP TS3983	TS3983	5.97	6.04	LionOne-140	SU12145168	25-Jul-2012
TUDDH-348	REP TS3927	TS3927	4.96	4.86	LionOne-140	SU12145168	25-Jul-2012
TUDDH-348	REP TS3948	TS3948	5.82	5.88	LionOne-140	SU12145168	25-Jul-2012
TUDDH-348	REP TS3784	TS3784	6.43	6.43	LionOne-140	SU12145168	25-Jul-2012
TUDDH-348	REP TS3912	TS3912	4.74	4.74	LionOne-140	SU12145168	25-Jul-2012
TUDDH-348	REP TS3733	TS3733	4.74	4.8	LionOne-140	SU12145168	25-Jul-2012
TUDDH-348	REP TS3769	TS3769	5.06	5.03	LionOne-140	SU12145168	25-Jul-2012
TUDDH-348	REP TS3713	TS3713	0.84	0.81	LionOne-140	SU12145168	25-Jul-2012
TUDDH-349	REP TS4065	TS4065	7.52	7.82	LionOne-143	SU12177558	05-Sep-2012
TUDDH-349	REP TS4029	TS4029	6.87	6.87	LionOne-143	SU12177558	05-Sep-2012
TUDDH-349	REP TS4152	TS4152	4.76	4.7	LionOne-143	SU12177558	05-Sep-2012
TUDDH-349	REP TS4080	TS4080	0.57	0.54	LionOne-143	SU12177558	05-Sep-2012
TUDDH-349	REP TS4044	TS4044	7.56	7.48	LionOne-143	SU12177558	05-Sep-2012
TUDDH-349	REP TS4172	TS4172	6.41	6.44	LionOne-143	SU12177558	05-Sep-2012
TUDDH-349	REP TS4601	TS4601	5.88	5.85	LionOne-148	SU12195959	12-Sep-2012
TUDDH-349	REP TS4187	TS4187	5.89	5.81	LionOne-143	SU12177558	05-Sep-2012
TUDDH-349	REP TS4101	TS4101	5.33	5.6	LionOne-143	SU12177558	05-Sep-2012
TUDDH-349	REP TS4116	TS4116	3.97	4.03	LionOne-143	SU12177558	05-Sep-2012
TUDDH-349	REP TS4009	TS4009	0.77	0.79	LionOne-143	SU12177558	05-Sep-2012
TUDDH-349	REP TS4136	TS4136	5.37	5.59	LionOne-143	SU12177558	05-Sep-2012
TUDDH-349	REP TS4529	TS4529	0.84	0.73	LionOne-148	SU12195959	12-Sep-2012
TUDDH-350	REP TS5053	TS5053	5.37	5.47	LionOne-153	SU12219992	03-Oct-2012
TUDDH-350	REP TS4774	TS4774	4.09	4.04	LionOne-153	SU12219992	03-Oct-2012
TUDDH-350	REP TS4718	TS4718	4.03	3.86	LionOne-153	SU12219992	03-Oct-2012
TUDDH-350	REP TS5032	TS5032	4.19	4.25	LionOne-153	SU12219992	03-Oct-2012
TUDDH-350	REP TS4810	TS4810	5.21	5.22	LionOne-153	SU12219992	03-Oct-2012
TUDDH-350	REP TS4846	TS4846	0.3	0.32	LionOne-153	SU12219992	03-Oct-2012
TUDDH-350	REP TS5017	TS5017	5.09	5.06	LionOne-153	SU12219992	03-Oct-2012
TUDDH-350	REP TS4825	TS4825	4.82	4.93	LionOne-153	SU12219992	03-Oct-2012
TUDDH-350	REP TS4738	TS4738	7.11	7.06	LionOne-153	SU12219992	03-Oct-2012
TUDDH-350	REP TS4911	TS4911	4.51	4.66	LionOne-153	SU12219992	03-Oct-2012
TUDDH-350	REP TS5068	TS5068	3.35	3.21	LionOne-153	SU12219992	03-Oct-2012
TUDDH-350	REP TS4753/TS4754	TS4753/TS4754	5.86	5.76	LionOne-153	SU12219992	03-Oct-2012

HOLEID	CHECKID	SAMPLEID	ORIGINAL VALUE	CHECK VALUE	DESPATCHNO	LABJOBNO	RETURNDATE
TUDDH-350	REP TS4946	TS4946	5.4	5.25	LionOne-153	SU12219992	03-Oct-2012
TUDDH-350	REP TS4931	TS4931	6.07	6.12	LionOne-153	SU12219992	03-Oct-2012
TUDDH-350	REP TS4789	TS4789	0.75	0.79	LionOne-153	SU12219992	03-Oct-2012
TUDDH-351	REP TS8166	TS8166	4.94	5.02	LionOne-191	SU13043668	25-Mar-2013
TUDDH-351	REP TS8237	TS8237	5.77	5.95	LionOne-191	SU13043668	25-Mar-2013
TUDDH-351	REP TS8142	TS8142	5.89	6.12	LionOne-191	SU13043668	25-Mar-2013
TUDDH-351	REP TS8258	TS8258	4.94	5.01	LionOne-191	SU13043668	25-Mar-2013
TUDDH-351	REP TS8186	TS8186	4.86	4.93	LionOne-191	SU13043668	25-Mar-2013
TUDDH-351	REP TS8222	TS8222	5.55	5.67	LionOne-191	SU13043668	25-Mar-2013
TUDDH-351	REP TS8293	TS8293	5.03	5.16	LionOne-191	SU13043668	25-Mar-2013
TUDDH-351	REP TS8151	TS8151	5.07	4.96	LionOne-191	SU13043668	25-Mar-2013
TUDDH-351	REP TS8273	TS8273	2.27	2.21	LionOne-191	SU13043668	25-Mar-2013
TUDDH-352	REP TS6010	TS6010	4.99	5.41	LionOne-160	SU12253094	19-Nov-2012
TUDDH-352	REP TS6079	TS6079	6.29	6.41	LionOne-161	SU12253099	28-Nov-2012
TUDDH-352	REP TS5886	TS5886	4.73	4.78	LionOne-159	SU12253091	13-Nov-2012
TUDDH-352	REP TS6115	TS6115	6.89	6.87	LionOne-161	SU12253099	28-Nov-2012
TUDDH-352	REP TS5959	TS5959	2.73	2.79	LionOne-160	SU12253094	19-Nov-2012
TUDDH-352	REP TS5866	TS5866	4.34	4.35	LionOne-159	SU12253091	13-Nov-2012
TUDDH-352	REP TS5902	TS5902	6.71	7.13	LionOne-159	SU12253091	13-Nov-2012
TUDDH-352	REP TS6045	TS6045	7.71	7.24	LionOne-160	SU12253094	19-Nov-2012
TUDDH-352	REP TS5994	TS5994	5.62	5.77	LionOne-160	SU12253094	19-Nov-2012
TUDDH-352	REP TS6095	TS6095	6.75	6.91	LionOne-161	SU12253099	28-Nov-2012
TUDDH-352	REP TS5937	TS5937	5.52	5.58	LionOne-159	SU12253091	13-Nov-2012
TUDDH-352	REP TS5974	TS5974	3.64	3.42	LionOne-160	SU12253094	19-Nov-2012
TUDDH-352	REP TS6030	TS6030	2.37	2.41	LionOne-160	SU12253094	19-Nov-2012
TUDDH-353	REP TS6529	TS6529	4.23	4.15	LionOne-169	SU12279248	17-Dec-2012
TUDDH-353	REP TS6483	TS6483	2.57	2.54	LionOne-167	SU12275513	11-Dec-2012
TUDDH-353	REP TS6922	TS6922	6.47	6.49	LionOne-174	SU12289167	16-Jan-2013
TUDDH-353	REP TS6423	TS6423	2.07	1.89	LionOne-167	SU12275513	11-Dec-2012
TUDDH-353	REP TS6621	TS6621	10.05	10.55	LionOne-169	SU12279248	17-Dec-2012
TUDDH-353	REP TS6937	TS6937	7.37	7.46	LionOne-174	SU12289167	16-Jan-2013
TUDDH-353	REP TS6459	TS6459	3.12	3.14	LionOne-167	SU12275513	11-Dec-2012
TUDDH-353	REP TS6958	TS6958	6.19	6.15	LionOne-174	SU12289167	16-Jan-2013
TUDDH-353	REP TS6585	TS6585	6.68	6.77	LionOne-169	SU12279248	17-Dec-2012
TUDDH-353	REP TS6519	TS6519	5.03	4.96	LionOne-167	SU12275513	11-Dec-2012
TUDDH-353	REP TS6601	TS6601	6.89	6.99	LionOne-169	SU12279248	17-Dec-2012
TUDDH-353	REP TS6357	TS6357	4.61	4.66	LionOne-167	SU12275513	11-Dec-2012
TUDDH-353	REP TS6882	TS6882	4.71	4.54	LionOne-174	SU12289167	16-Jan-2013
TUDDH-353	REP TS6443	TS6443	2.17	2.18	LionOne-167	SU12275513	11-Dec-2012
TUDDH-353	REP TS6565	TS6565	4.54	4.54	LionOne-169	SU12279248	17-Dec-2012
TUDDH-353	REP TS6902	TS6902	9.94	10.55	LionOne-174	SU12289167	16-Jan-2013
TUDDH-353	REP TS6973	TS6973	6.68	6.68	LionOne-174	SU12289167	16-Jan-2013
TUDDH-353	REP TS6408	TS6408	5.28	5.2	LionOne-167	SU12275513	11-Dec-2012
TUDDH-353	REP TS6866	TS6866	6	6.12	LionOne-174	SU12289167	16-Jan-2013
TUDDH-353	REP TS6397	TS6397	3.54	3.43	LionOne-167	SU12275513	11-Dec-2012
TUDDH-353	REP TS6377	TS6377	3.47	3.4	LionOne-167	SU12275513	11-Dec-2012
TUDDH-353	REP TS6498	TS6498	3.29	3.34	LionOne-167	SU12275513	11-Dec-2012
TUDDH-353	REP TS6405	TS6405	1.53	1.54	LionOne-167	SU12275513	11-Dec-2012

HOLEID	CHECKID	SAMPLEID	ORIGINAL VALUE	CHECK VALUE	DESPATCHNO	LABJOBNO	RETURNDATE
TUDDH-353	REP TS6549/TS6550	TS6549/TS6550	5.42	5.38	LionOne-169	SU12279248	17-Dec-2012
TUDDH-354	REP TS7241	TS7241	5.66	5.62	LionOne-177	SU12297133	18-Jan-2013
TUDDH-354	REP TS7343	TS7343	4.91	5.05	LionOne-177	SU12297133	18-Jan-2013
TUDDH-354	REP TS7207	TS7207	5.41	5.38	LionOne-177	SU12297133	18-Jan-2013
TUDDH-354	REP TS7358	TS7358	5.5	5.75	LionOne-177	SU12297133	18-Jan-2013
TUDDH-354	REP TS7256	TS7256	5.12	5.47	LionOne-177	SU12297133	18-Jan-2013
TUDDH-354	REP TS7378	TS7378	6.31	6.38	LionOne-177	SU12297133	18-Jan-2013
TUDDH-354	REP TS7291	TS7291	6.23	5.91	LionOne-177	SU12297133	18-Jan-2013
TUDDH-354	REP TS7322	TS7322	4.78	4.8	LionOne-177	SU12297133	18-Jan-2013
TUDDH-354	REP TS7222	TS7222	4.88	4.94	LionOne-177	SU12297133	18-Jan-2013
TUDDH-354	REP TS7313	TS7313	0.8	0.81	LionOne-177	SU12297133	18-Jan-2013
TUDDH-355	REP TS008523	TS008523	7.42	7.36	LionOne-192	SU13045940	26-Mar-2013
TUDDH-355	REP TS008452	TS008452	4.8	4.92	LionOne-192	SU13045940	26-Mar-2013
TUDDH-355	REP TS008309	TS008309	3.71	3.71	LionOne-192	SU13045940	26-Mar-2013
TUDDH-355	REP TS008345	TS008345	5.06	5.07	LionOne-192	SU13045940	26-Mar-2013
TUDDH-355	REP TS008487	TS008487	4.15	4.25	LionOne-192	SU13045940	26-Mar-2013
TUDDH-355	REP TS008416	TS008416	5.21	5.36	LionOne-192	SU13045940	26-Mar-2013
TUDDH-355	REP TS008401	TS008401	4.25	4.27	LionOne-192	SU13045940	26-Mar-2013
TUDDH-355	REP TS008508	TS008508	4.37	4.63	LionOne-192	SU13045940	26-Mar-2013
TUDDH-355	REP TS008365	TS008365	5.02	5.37	LionOne-192	SU13045940	26-Mar-2013
TUDDH-355	REP TS008380	TS008380	5.12	5.04	LionOne-192	SU13045940	26-Mar-2013
TUDDH-355	REP TS008436	TS008436	4.79	4.82	LionOne-192	SU13045940	26-Mar-2013
TUDDH-355	REP TS008543	TS008543	5.47	5.16	LionOne-192	SU13045940	26-Mar-2013
TUDDH-355	REP TS008329	TS008329	4.83	4.96	LionOne-192	SU13045940	26-Mar-2013
TUDDH-355	REP TS008472	TS008472	2.29	2.24	LionOne-192	SU13045940	26-Mar-2013
TUDDH-356	REP TS7115	TS7115	5.53	5.52	LionOne-176	SU12297132	16-Jan-2013
TUDDH-356	REP TS7186	TS7186	5.51	5.79	LionOne-176	SU12297132	16-Jan-2013
TUDDH-356	REP TS7394	TS7394	4.86	4.94	LionOne-178	SU13005905	25-Jan-2013
TUDDH-356	REP TS7135	TS7135	4.43	4.52	LionOne-176	SU12297132	16-Jan-2013
TUDDH-357	REP TS6636	TS6636	3.57	3.59	LionOne-170	SU12279249	17-Dec-2012
TUDDH-357	REP TS6672	TS6672	6.49	6.53	LionOne-170	SU12279249	17-Dec-2012
TUDDH-357	REP TS6780	TS6780	5.93	5.93	LionOne-172	SU12282397	08-Jan-2013
TUDDH-357	REP TS6724	TS6724	2.91	3.2	LionOne-172	SU12282397	08-Jan-2013
TUDDH-357	REP TS6657	TS6657	6.47	6.67	LionOne-170	SU12279249	17-Dec-2012
TUDDH-357	REP TS6760	TS6760	4.82	4.78	LionOne-172	SU12282397	08-Jan-2013
TUDDH-357	REP TS6688	TS6688	6.15	6.21	LionOne-172	SU12282397	08-Jan-2013
TUDDH-357	REP TS6709	TS6709	8	7.91	LionOne-172	SU12282397	08-Jan-2013
TUDDH-358	REP TS008928	TS008928	5.55	5.83	LionOne-194	SU13050320	05-Apr-2013
TUDDH-358	REP TS008658	TS008658	5.77	6	LionOne-194	SU13050320	05-Apr-2013
TUDDH-358	REP TS008607	TS008607	6.84	6.68	LionOne-194	SU13050320	05-Apr-2013
TUDDH-358	REP TS008872	TS008872	4.49	4.48	LionOne-194	SU13050320	05-Apr-2013
TUDDH-358	REP TS008836	TS008836	6.3	6.31	LionOne-194	SU13050320	05-Apr-2013
TUDDH-358	REP TS008765	TS008765	5.51	5.83	LionOne-194	SU13050320	05-Apr-2013
TUDDH-358	REP TS008729	TS008729	6.16	6.42	LionOne-194	SU13050320	05-Apr-2013
TUDDH-358	REP TS008714	TS008714	5.72	5.91	LionOne-194	SU13050320	05-Apr-2013
TUDDH-358	REP TS008821	TS008821	5.64	5.73	LionOne-194	SU13050320	05-Apr-2013
TUDDH-358	REP TS008749/TS008750	TS008749/TS008750	4.69	5.07	LionOne-194	SU13050320	05-Apr-2013
TUDDH-358	REP TS008693	TS008693	7.29	7.22	LionOne-194	SU13050320	05-Apr-2013

HOLEID	CHECKID	SAMPLEID	ORIGINAL VALUE	CHECK VALUE	DESPATCHNO	LABJOBNO	RETURNDATE
TUDDH-358	REP TS008622	TS008622	4.66	4.51	LionOne-194	SU13050320	05-Apr-2013
TUDDH-358	REP TS008999/TS009000	TS008999/TS009000	5.2	5.3	LionOne-194	SU13050320	05-Apr-2013
TUDDH-358	REP TS008892	TS008892	4.51	4.54	LionOne-194	SU13050320	05-Apr-2013
TUDDH-358	REP TS008586	TS008586	6.64	6.46	LionOne-194	SU13050320	05-Apr-2013
TUDDH-358	REP TS008678	TS008678	6.64	6.95	LionOne-194	SU13050320	05-Apr-2013
TUDDH-358	REP TS008785	TS008785	5.82	6.14	LionOne-194	SU13050320	05-Apr-2013
TUDDH-358	REP TS008551	TS008551	6.78	6.8	LionOne-194	SU13050320	05-Apr-2013
TUDDH-358	REP TS008964	TS008964	6.18	5.8	LionOne-194	SU13050320	05-Apr-2013
TUDDH-358	REP TS008908	TS008908	5.82	6.16	LionOne-194	SU13050320	05-Apr-2013
TUDDH-358	REP TS008857	TS008857	5.98	5.87	LionOne-194	SU13050320	05-Apr-2013
TUDDH-358	REP TS008801	TS008801	5.89	5.93	LionOne-194	SU13050320	05-Apr-2013
TUDDH-358	REP TS008571	TS008571	5.89	5.74	LionOne-194	SU13050320	05-Apr-2013
TUDDH-358	REP TS009015	TS009015	0.75	0.76	LionOne-194	SU13050320	05-Apr-2013
TUDDH-359	REP TS009172	TS009172	3.84	4.03	LionOne-196	SU13050328	10-Apr-2013
TUDDH-359	REP TS009208	TS009208	6.55	6.58	LionOne-196	SU13050328	10-Apr-2013
TUDDH-359	REP TS009192	TS009192	5.56	5.63	LionOne-196	SU13050328	10-Apr-2013
TUDDH-359	REP TS009476	TS009476	3.91	4.16	LionOne-196	SU13050328	10-Apr-2013
TUDDH-359	REP TS009085	TS009085	4.86	5.02	LionOne-196	SU13050328	10-Apr-2013
TUDDH-359	REP TS009029	TS009029	5.36	5.12	LionOne-196	SU13050328	10-Apr-2013
TUDDH-359	REP TS009136	TS009136	4.97	5.3	LionOne-196	SU13050328	10-Apr-2013
TUDDH-359	REP TS009388	TS009388	5.52	5.42	LionOne-196	SU13050328	10-Apr-2013
TUDDH-359	REP TS009101	TS009101	4.74	4.74	LionOne-196	SU13050328	10-Apr-2013
TUDDH-359	REP TS009121	TS009121	4.07	4.22	LionOne-196	SU13050328	10-Apr-2013
TUDDH-359	REP TS009353	TS009353	5.22	5.38	LionOne-196	SU13050328	10-Apr-2013
TUDDH-359	REP TS009439	TS009439	3.26	3.21	LionOne-196	SU13050328	10-Apr-2013
TUDDH-359	REP TS009065	TS009065	5.08	5.16	LionOne-196	SU13050328	10-Apr-2013
TUDDH-359	REP TS009424	TS009424	4.54	4.6	LionOne-196	SU13050328	10-Apr-2013
TUDDH-359	REP TS009368	TS009368	5.09	5.4	LionOne-196	SU13050328	10-Apr-2013
TUDDH-359	REP TS009049/TS009050	TS009049/TS009050	5.29	5.52	LionOne-196	SU13050328	10-Apr-2013
TUDDH-359	REP TS009157	TS009157	5.68	5.7	LionOne-196	SU13050328	10-Apr-2013
TUDDH-359	REP TS009404	TS009404	5.01	5.3	LionOne-196	SU13050328	10-Apr-2013
TUDDH-359	REP TS009461	TS009461	0.81	0.81	LionOne-196	SU13050328	10-Apr-2013
TUDDH-360	REP TS5567	TS5567	6.27	6.46	LionOne-158	SU12244083	06-Nov-2012
TUDDH-360	REP TS5834	TS5834	6.9	6.94	LionOne-158	SU12244083	06-Nov-2012
TUDDH-360	REP TS5814	TS5814	7.12	6.96	LionOne-158	SU12244083	06-Nov-2012
TUDDH-360	REP TS5849/TS5850	TS5849/TS5850	7.18	7.01	LionOne-158	SU12244083	06-Nov-2012
TUDDH-360	REP TS5546	TS5546	5.45	5.55	LionOne-158	SU12244083	06-Nov-2012
TUDDH-360	REP TS5582	TS5582	5.59	5.53	LionOne-158	SU12244083	06-Nov-2012
TUDDH-360	REP TS5799	TS5799	6.98	7.12	LionOne-158	SU12244083	06-Nov-2012
TUDDH-361	REP TS6182	TS6182	6.53	6.3	LionOne-162	SU12261342	28-Nov-2012
TUDDH-361	REP TS6260	TS6260	5.79	5.8	LionOne-164	SU12271212	03-Dec-2012
TUDDH-361	REP TS6325	TS6325	6.45	6.85	LionOne-166	SU12275511	11-Dec-2012
TUDDH-361	REP TS6462	TS6462	6.53	6.79	LionOne-166	SU12275511	11-Dec-2012
TUDDH-361	REP TS6224	TS6224	6.14	6.14	LionOne-164	SU12271212	03-Dec-2012
TUDDH-361	REP TS6202	TS6202	6.71	6.59	LionOne-162	SU12261342	28-Nov-2012
TUDDH-361	REP TS6310	TS6310	6.18	6.12	LionOne-166	SU12275511	11-Dec-2012
TUDDH-361	REP TS6126	TS6126	6	6.26	LionOne-162	SU12261342	28-Nov-2012

HOLEID	CHECKID	SAMPLEID	ORIGINAL VALUE	CHECK VALUE	DESPATCHNO	LABJOBNO	RETURNDATE
TUDDH-361	REP TS6270	TS6270	6.78	6.69	LionOne-164	SU12271212	03-Dec-2012
TUDDH-361	REP TS6290	TS6290	5.85	5.96	LionOne-164	SU12271212	03-Dec-2012
TUDDH-361	REP TS6239	TS6239	5.73	5.69	LionOne-164	SU12271212	03-Dec-2012
TUDDH-361	REP TS6146	TS6146	6.44	6.35	LionOne-162	SU12261342	28-Nov-2012
TUDDH-361	REP TS6222	TS6222	5.86	5.77	LionOne-162	SU12261342	28-Nov-2012
TUDDH-361	REP TS6162	TS6162	6.37	6.06	LionOne-162	SU12261342	28-Nov-2012
TUDDH-362	REP TS009260	TS009260	5.9	5.94	LionOne-197	SU13056841	09-Apr-2013
TUDDH-362	REP TS009275	TS009275	5.27	5.43	LionOne-197	SU13056841	09-Apr-2013
TUDDH-362	REP TS009333	TS009333	6.65	6.57	LionOne-197	SU13056841	09-Apr-2013
TUDDH-362	REP TS009240	TS009240	5.87	5.94	LionOne-197	SU13056841	09-Apr-2013
TUDDH-362	REP TS009311	TS009311	4.61	4.69	LionOne-197	SU13056841	09-Apr-2013
TUDDH-362	REP TS009295	TS009295	5.27	5.17	LionOne-197	SU13056841	09-Apr-2013
TUDDH-362	REP TS009224	TS009224	2.42	2.53	LionOne-197	SU13056841	09-Apr-2013
TUDDH-363	REP TS009503	TS009503	3.31	3.34	LionOne-199	SU13056849	23-Apr-2013
TUDDH-363	REP TS009594	TS009594	5.72	5.73	LionOne-199	SU13056849	23-Apr-2013
TUDDH-363	REP TS009523	TS009523	5.39	5.34	LionOne-199	SU13056849	23-Apr-2013
TUDDH-363	REP TS009574	TS009574	5.83	5.97	LionOne-199	SU13056849	23-Apr-2013
TUDDH-363	REP TS009610	TS009610	3.5	3.61	LionOne-199	SU13056849	23-Apr-2013
TUDDH-363	REP TS009559	TS009559	4.92	4.96	LionOne-199	SU13056849	23-Apr-2013
TUDDH-363	REP TS009538	TS009538	5.11	5.26	LionOne-199	SU13056849	23-Apr-2013
TUDDH-364	REP TS009794	TS009794	6.51	6.04	LionOne-201	SU13065891	29-Apr-2013
TUDDH-364	REP TS009962	TS009962	5.34	5.39	LionOne-201	SU13065891	29-Apr-2013
TUDDH-364	REP TS009645	TS009645	7.24	7.38	LionOne-200	SU13065890	23-Apr-2013
TUDDH-364	REP TS009666	TS009666	6.24	6.24	LionOne-200	SU13065890	23-Apr-2013
TUDDH-364	REP TS009630	TS009630	6.07	6.11	LionOne-200	SU13065890	23-Apr-2013
TUDDH-364	REP TS009906	TS009906	5.42	5.48	LionOne-201	SU13065891	29-Apr-2013
TUDDH-364	REP TS009941	TS009941	5.04	5.02	LionOne-201	SU13065891	29-Apr-2013
TUDDH-364	REP TS009834	TS009834	6.42	6.83	LionOne-201	SU13065891	29-Apr-2013
TUDDH-364	REP TS009977	TS009977	5.76	6.01	LionOne-201	SU13065891	29-Apr-2013
TUDDH-364	REP TS009870	TS009870	5.94	6.12	LionOne-201	SU13065891	29-Apr-2013
TUDDH-364	REP TS009759	TS009759	6.4	6.28	LionOne-201	SU13065891	29-Apr-2013
TUDDH-364	REP TS009926	TS009926	6.32	6.07	LionOne-201	SU13065891	29-Apr-2013
TUDDH-364	REP TS009819	TS009819	5.92	6.1	LionOne-201	SU13065891	29-Apr-2013
TUDDH-364	REP TS009890	TS009890	6.74	6.53	LionOne-201	SU13065891	29-Apr-2013
TUDDH-364	REP TS009681	TS009681	6.39	6.13	LionOne-200	SU13065890	23-Apr-2013
TUDDH-364	REP TS009855	TS009855	6.37	6.41	LionOne-201	SU13065891	29-Apr-2013
TUDDH-364	REP TS009799	TS009799	7.16	7.12	LionOne-201	SU13065891	29-Apr-2013
TUDDH-364	REP TS009717	TS009717	5.69	5.44	LionOne-201	SU13065891	29-Apr-2013
TUDDH-364	REP TS010215	TS010215	6.29	5.96	LionOne-201	SU13065891	29-Apr-2013
TUDDH-364	REP TS009779	TS009779	7.59	7.59	LionOne-201	SU13065891	29-Apr-2013
TUDDH-364	REP TS009702	TS009702	9.65	9.99	LionOne-200	SU13065890	23-Apr-2013
TUDDH-364	REP TS010230	TS010230	2.48	2.58	LionOne-201	SU13065891	29-Apr-2013
TUDDH-365	REP TS010287	TS010287	5.22	5.42	LionOne-203	SU13065895	03-May-2013
TUDDH-365	REP TS010151	TS010151	4.61	4.5	LionOne-203	SU13065895	03-May-2013
TUDDH-365	REP TS010130	TS010130	5.91	5.93	LionOne-203	SU13065895	03-May-2013
TUDDH-365	REP TS010186	TS010186	5.11	4.99	LionOne-203	SU13065895	03-May-2013
TUDDH-365	REP TS010059	TS010059	5.85	6.06	LionOne-203	SU13065895	03-May-2013
TUDDH-365	REP TS010115	TS010115	5.34	5.41	LionOne-203	SU13065895	03-May-2013

HOLEID	CHECKID	SAMPLEID	ORIGINAL VALUE	CHECK VALUE	DESPATCHNO	LABJOBNO	RETURNDATE
TUDDH-365	REP TS010023	TS010023	6.47	6.74	LionOne-203	SU13065895	03-May-2013
TUDDH-365	REP TS010094	TS010094	5.56	5.24	LionOne-203	SU13065895	03-May-2013
TUDDH-365	REP TS010166	TS010166	5.5	5.77	LionOne-203	SU13065895	03-May-2013
TUDDH-365	REP TS010323	TS010323	5.1	5.02	LionOne-203	SU13065895	03-May-2013
TUDDH-365	REP TS010272	TS010272	4.98	5.22	LionOne-203	SU13065895	03-May-2013
TUDDH-365	REP TS010390	TS010390	5.93	6.24	LionOne-203	SU13065895	03-May-2013
TUDDH-365	REP TS010343	TS010343	5.2	5.4	LionOne-203	SU13065895	03-May-2013
TUDDH-365	REP TS009987	TS009987	5.85	5.96	LionOne-203	SU13065895	03-May-2013
TUDDH-365	REP TS010308	TS010308	5.92	6	LionOne-203	SU13065895	03-May-2013
TUDDH-365	REP TS010252	TS010252	6.02	6.19	LionOne-203	SU13065895	03-May-2013
TUDDH-365	REP TS010008	TS010008	6.07	6.17	LionOne-203	SU13065895	03-May-2013
TUDDH-365	REP TS010044	TS010044	6.48	6.42	LionOne-203	SU13065895	03-May-2013
TUDDH-365	REP TS010379	TS010379	5.61	5.91	LionOne-203	SU13065895	03-May-2013
TUDDH-365	REP TS010359	TS010359	7	7.41	LionOne-203	SU13065895	03-May-2013
TUDDH-365	REP TS010079	TS010079	2.12	2.18	LionOne-203	SU13065895	03-May-2013
TUDDH-366	REP TS010902	TS010902	6.38	6.21	LionOne-206	SU13072577	17-May-2013
TUDDH-366	REP TS010973	TS010973	4.69	4.72	LionOne-206	SU13072577	17-May-2013
TUDDH-366	REP TS010579	TS010579	6.33	6.47	LionOne-206	SU13072577	17-May-2013
TUDDH-366	REP TS010595	TS010595	6.27	6.36	LionOne-206	SU13072577	17-May-2013
TUDDH-366	REP TS010523	TS010523	5	5.52	LionOne-206	SU13072577	17-May-2013
TUDDH-366	REP TS011060	TS011060	5.57	5.53	LionOne-206	SU13072577	17-May-2013
TUDDH-366	REP TS011080	TS011080	5.44	5.36	LionOne-206	SU13072577	17-May-2013
TUDDH-366	REP TS010452	TS010452	6.63	6.5	LionOne-206	SU13072577	17-May-2013
TUDDH-366	REP TS010630	TS010630	6.26	6.66	LionOne-206	SU13072577	17-May-2013
TUDDH-366	REP TS010543	TS010543	5.44	5.42	LionOne-206	SU13072577	17-May-2013
TUDDH-366	REP TS010988	TS010988	5.43	5.63	LionOne-206	SU13072577	17-May-2013
TUDDH-366	REP TS010702	TS010702	6.41	6.61	LionOne-206	SU13072577	17-May-2013
TUDDH-366	REP TS010866	TS010866	6.49	6.29	LionOne-206	SU13072577	17-May-2013
TUDDH-366	REP TS011024	TS011024	5.58	5.28	LionOne-206	SU13072577	17-May-2013
TUDDH-366	REP TS011236	TS011236	3.7	3.5	LionOne-206	SU13072577	17-May-2013
TUDDH-366	REP TS010508	TS010508	6.3	6.17	LionOne-206	SU13072577	17-May-2013
TUDDH-366	REP TS010794	TS010794	6.03	6.03	LionOne-206	SU13072577	17-May-2013
TUDDH-366	REP TS010845	TS010845	8.06	8.37	LionOne-206	SU13072577	17-May-2013
TUDDH-366	REP TS010666	TS010666	5.98	6.19	LionOne-206	SU13072577	17-May-2013
TUDDH-366	REP TS010881	TS010881	6.16	5.95	LionOne-206	SU13072577	17-May-2013
TUDDH-366	REP TS010759	TS010759	5.86	6.23	LionOne-206	SU13072577	17-May-2013
TUDDH-366	REP TS010723	TS010723	7.03	6.9	LionOne-206	SU13072577	17-May-2013
TUDDH-366	REP TS010830	TS010830	5.65	5.74	LionOne-206	SU13072577	17-May-2013
TUDDH-366	REP TS011216	TS011216	4.65	4.68	LionOne-206	SU13072577	17-May-2013
TUDDH-366	REP TS010651	TS010651	6.26	6.39	LionOne-206	SU13072577	17-May-2013
TUDDH-366	REP TS010953	TS010953	4	3.98	LionOne-206	SU13072577	17-May-2013
TUDDH-366	REP TS011009	TS011009	5.44	5.55	LionOne-206	SU13072577	17-May-2013
TUDDH-366	REP TS010559	TS010559	6.58	6.74	LionOne-206	SU13072577	17-May-2013
TUDDH-366	REP TS011044	TS011044	5.2	5.01	LionOne-206	SU13072577	17-May-2013
TUDDH-366	REP TS011116	TS011116	5.57	5.62	LionOne-206	SU13072577	17-May-2013
TUDDH-366	REP TS010416	TS010416	2.66	2.73	LionOne-206	SU13072577	17-May-2013
TUDDH-366	REP TS010615	TS010615	6.15	5.98	LionOne-206	SU13072577	17-May-2013
TUDDH-366	REP TS011095	TS011095	5.45	5.56	LionOne-206	SU13072577	17-May-2013

HOLEID	CHECKID	SAMPLEID	ORIGINAL VALUE	CHECK VALUE	DESPATCHNO	LABJOBNO	RETURNDATE
TUDDH-366	REP TS010774	TS010774	6.16	6.05	LionOne-206	SU13072577	17-May-2013
TUDDH-366	REP TS010487	TS010487	5.8	5.81	LionOne-206	SU13072577	17-May-2013
TUDDH-366	REP TS011201	TS011201	4.28	4.3	LionOne-206	SU13072577	17-May-2013
TUDDH-366	REP TS010917	TS010917	4.9	4.79	LionOne-206	SU13072577	17-May-2013
TUDDH-366	REP TS010937	TS010937	5.81	5.62	LionOne-206	SU13072577	17-May-2013
TUDDH-366	REP TS010472	TS010472	1.1	1.05	LionOne-206	SU13072577	17-May-2013
TUDDH-366	REP TS010686	TS010686	6.1	6.21	LionOne-206	SU13072577	17-May-2013
TUDDH-366	REP TS010810	TS010810	5.32	5.85	LionOne-206	SU13072577	17-May-2013
TUDDH-366	REP TS011132	TS011132	2.41	2.33	LionOne-206	SU13072577	17-May-2013
TUDDH-367	REP TS011447/TS011448	TS011447/TS011448	6.18	6.1	LionOne-207	SU13074990	17-May-2013
TUDDH-367	REP TS011412	TS011412	6.3	6.33	LionOne-207	SU13074990	17-May-2013
TUDDH-367	REP TS011483	TS011483	5.17	5.34	LionOne-207	SU13074990	17-May-2013
TUDDH-367	REP TS011662	TS011662	5.2	5.09	LionOne-207	SU13074990	17-May-2013
TUDDH-367	REP TS011710	TS011710	6.69	6.6	LionOne-207	SU13074990	17-May-2013
TUDDH-367	REP TS011626	TS011626	5.32	5.12	LionOne-207	SU13074990	17-May-2013
TUDDH-367	REP TS011534	TS011534	5.56	5.68	LionOne-207	SU13074990	17-May-2013
TUDDH-367	REP TS011199	TS011199	7.44	7.34	LionOne-207	SU13074990	17-May-2013
TUDDH-367	REP TS011284	TS011284	6.6	6.69	LionOne-207	SU13074990	17-May-2013
TUDDH-367	REP TS011519	TS011519	5	5.07	LionOne-207	SU13074990	17-May-2013
TUDDH-367	REP TS011183	TS011183	6.95	6.78	LionOne-207	SU13074990	17-May-2013
TUDDH-367	REP TS011641	TS011641	5.59	5.5	LionOne-207	SU13074990	17-May-2013
TUDDH-367	REP TS011269	TS011269	7.28	7.08	LionOne-207	SU13074990	17-May-2013
TUDDH-367	REP TS011340	TS011340	6.56	6.64	LionOne-207	SU13074990	17-May-2013
TUDDH-367	REP TS011697/TS011698	TS011697/TS011698	5.92	5.7	LionOne-207	SU13074990	17-May-2013
TUDDH-367	REP TS011163	TS011163	6.44	6.23	LionOne-207	SU13074990	17-May-2013
TUDDH-367	REP TS011305	TS011305	6.51	6.3	LionOne-207	SU13074990	17-May-2013
TUDDH-367	REP TS011463	TS011463	6.98	6.85	LionOne-207	SU13074990	17-May-2013
TUDDH-367	REP TS011590	TS011590	5.97	5.85	LionOne-207	SU13074990	17-May-2013
TUDDH-367	REP TS011499	TS011499	7.05	7.18	LionOne-207	SU13074990	17-May-2013
TUDDH-367	REP TS011427	TS011427	5.8	5.96	LionOne-207	SU13074990	17-May-2013
TUDDH-367	REP TS011376	TS011376	7.44	7.41	LionOne-207	SU13074990	17-May-2013
TUDDH-367	REP TS011356	TS011356	7.44	7.31	LionOne-207	SU13074990	17-May-2013
TUDDH-367	REP TS011677	TS011677	5.25	5.26	LionOne-207	SU13074990	17-May-2013
TUDDH-367	REP TS011606	TS011606	5.83	5.98	LionOne-207	SU13074990	17-May-2013
TUDDH-367	REP TS011391	TS011391	4.39	4.5	LionOne-207	SU13074990	17-May-2013
TUDDH-367	REP TS011320	TS011320	0.84	0.86	LionOne-207	SU13074990	17-May-2013
TUDDH-368	REP TS011742	TS011742	5.57	5.63	LionOne-209	SU13080001	23-May-2013
TUDDH-368	REP TS011885	TS011885	4.74	4.7	LionOne-209	SU13080001	23-May-2013
TUDDH-368	REP TS011793	TS011793	6.55	6.83	LionOne-209	SU13080001	23-May-2013
TUDDH-368	REP TS011922	TS011922	5.98	6.06	LionOne-209	SU13080001	23-May-2013
TUDDH-368	REP TS012065	TS012065	6.14	5.96	LionOne-209	SU13080001	23-May-2013
TUDDH-368	REP TS011973	TS011973	6	5.89	LionOne-209	SU13080001	23-May-2013
TUDDH-368	REP TS012009	TS012009	7.21	6.87	LionOne-209	SU13080001	23-May-2013
TUDDH-368	REP TS012029	TS012029	6.46	6.41	LionOne-209	SU13080001	23-May-2013
TUDDH-368	REP TS011958	TS011958	5.15	5.33	LionOne-209	SU13080001	23-May-2013
TUDDH-368	REP TS011829	TS011829	6.19	6.22	LionOne-209	SU13080001	23-May-2013
TUDDH-368	REP TS011778	TS011778	5.68	5.58	LionOne-209	SU13080001	23-May-2013

HOLEID	CHECKID	SAMPLEID	ORIGINAL VALUE	CHECK VALUE	DESPATCHNO	LABJOBNO	RETURNDATE
TUDDH-368	REP TS011865	TS011865	6.44	6.52	LionOne-209	SU13080001	23-May-2013
TUDDH-368	REP TS011721	TS011721	5.63	5.97	LionOne-209	SU13080001	23-May-2013
TUDDH-368	REP TS011850	TS011850	5.44	5.32	LionOne-209	SU13080001	23-May-2013
TUDDH-368	REP TS011902	TS011902	5.35	5.31	LionOne-209	SU13080001	23-May-2013
TUDDH-368	REP TS011937	TS011937	6.2	6.34	LionOne-209	SU13080001	23-May-2013
TUDDH-368	REP TS012044	TS012044	7.07	7.44	LionOne-209	SU13080001	23-May-2013
TUDDH-369	REP TS012140	TS012140	4.16	4.23	LionOne-210	SU13080005	30-May-2013
TUDDH-369	REP TS012105	TS012105	4.57	4.73	LionOne-210	SU13080005	30-May-2013
TUDDH-369	REP TS012120	TS012120	5.88	5.92	LionOne-210	SU13080005	30-May-2013
TUDDH-369	REP TS012176	TS012176	4.69	4.67	LionOne-210	SU13080005	30-May-2013
TUDDH-369	REP TS012156	TS012156	4.12	4.04	LionOne-210	SU13080005	30-May-2013
TUDDH-369	REP TS012191/TS012192	TS012191/TS012192	5.31	5.21	LionOne-210	SU13080005	30-May-2013
TUDDH-370	REP TS012236	TS012236	4.98	4.77	LionOne-212	SU13085886	07-Jun-2013
TUDDH-370	REP TS012271	TS012271	5.31	5.42	LionOne-212	SU13085886	07-Jun-2013
TUDDH-370	REP TS012251	TS012251	4.63	5	LionOne-212	SU13085886	07-Jun-2013
TUDDH-370	REP TS012286	TS012286	5.59	5.84	LionOne-212	SU13085886	07-Jun-2013
TUDDH-370	REP TS012306	TS012306	5.58	5.49	LionOne-212	SU13085886	07-Jun-2013
TUDDH-370	REP TS012216	TS012216	7.63	7.77	LionOne-212	SU13085886	07-Jun-2013
TUDDH-371	REP TS012621	TS012621	4.36	4.44	LionOne-213	SU13094511	07-Jun-2013
TUDDH-371	REP TS012671	TS012671	6.66	6.84	LionOne-213	SU13094511	07-Jun-2013
TUDDH-371	REP TS012691	TS012691	4.81	4.84	LionOne-213	SU13094511	07-Jun-2013
TUDDH-371	REP TS012726	TS012726	6.07	5.81	LionOne-213	SU13094511	07-Jun-2013
TUDDH-371	REP TS012356	TS012356	6.05	6.15	LionOne-213	SU13094511	07-Jun-2013
TUDDH-371	REP TS012636	TS012636	6.2	6.21	LionOne-213	SU13094511	07-Jun-2013
TUDDH-371	REP TS012411	TS012411	6.67	6.25	LionOne-213	SU13094511	07-Jun-2013
TUDDH-371	REP TS012586	TS012586	5.12	5.44	LionOne-213	SU13094511	07-Jun-2013
TUDDH-371	REP TS012531	TS012531	6.85	6.95	LionOne-213	SU13094511	07-Jun-2013
TUDDH-371	REP TS012446	TS012446	6.3	6.3	LionOne-213	SU13094511	07-Jun-2013
TUDDH-371	REP TS012376	TS012376	6.02	6.21	LionOne-213	SU13094511	07-Jun-2013
TUDDH-371	REP TS012656	TS012656	6.36	6.27	LionOne-213	SU13094511	07-Jun-2013
TUDDH-371	REP TS012566	TS012566	1.7	1.83	LionOne-213	SU13094511	07-Jun-2013
TUDDH-371	REP TS012516	TS012516	6.85	6.94	LionOne-213	SU13094511	07-Jun-2013
TUDDH-371	REP TS012426	TS012426	6.42	6.4	LionOne-213	SU13094511	07-Jun-2013
TUDDH-371	REP TS012341	TS012341	6.59	6.58	LionOne-213	SU13094511	07-Jun-2013
TUDDH-371	REP TS012741	TS012741	4.69	4.93	LionOne-213	SU13094511	07-Jun-2013
TUDDH-371	REP TS012461	TS012461	6.53	6.21	LionOne-213	SU13094511	07-Jun-2013
TUDDH-371	REP TS012706	TS012706	3.19	3.01	LionOne-213	SU13094511	07-Jun-2013
TUDDH-371	REP TS012601	TS012601	5.21	5.2	LionOne-213	SU13094511	07-Jun-2013
TUDDH-371	REP TS012321	TS012321	5.53	5.66	LionOne-213	SU13094511	07-Jun-2013
TUDDH-371	REP TS012551	TS012551	5.69	5.68	LionOne-213	SU13094511	07-Jun-2013
TUDDH-371	REP TS012481	TS012481	4.06	4.11	LionOne-213	SU13094511	07-Jun-2013
TUDDH-371	REP TS012496	TS012496	3.42	3.39	LionOne-213	SU13094511	07-Jun-2013
TUDDH-372	REP TS013728	TS013728	4.43	4.74	LionOne-228	SU13122945	24-Jul-2013
TUDDH-372	REP TS012885	TS012885	4.18	4.26	LionOne-214	SU13094516	18-Jun-2013
TUDDH-372	REP TS012940	TS012940	4.46	4.46	LionOne-214	SU13094516	18-Jun-2013
TUDDH-372	REP TS012850	TS012850	3.81	3.79	LionOne-214	SU13094516	18-Jun-2013
TUDDH-372	REP TS012800	TS012800	5.38	5.42	LionOne-214	SU13094516	18-Jun-2013
TUDDH-372	REP TS012780	TS012780	3.96	3.91	LionOne-214	SU13094516	18-Jun-2013

HOLEID	CHECKID	SAMPLEID	ORIGINAL VALUE	CHECK VALUE	DESPATCHNO	LABJOBNO	RETURNDATE
TUDDH-372	REP TS012919	TS012919	5.99	6.1	LionOne-214	SU13094516	18-Jun-2013
TUDDH-372	REP TS013713	TS013713	1.08	1.03	LionOne-227	SU13122942	25-Jul-2013
TUDDH-372	REP TS012815	TS012815	8.75	9.2	LionOne-214	SU13094516	18-Jun-2013
TUDDH-373	REP TS3431	TS3431	3.86	3.91	LionOne-215	SU13094519	21-Jun-2013
TUDDH-373	REP TS3466	TS3466	5.09	5.2	LionOne-215	SU13094519	21-Jun-2013
TUDDH-373	REP TS3360	TS3360	6.34	6.23	LionOne-215	SU13094519	21-Jun-2013
TUDDH-373	REP TS3375	TS3375	5.73	5.89	LionOne-215	SU13094519	21-Jun-2013
TUDDH-373	REP TS013811	TS013811	4.76	4.84	LionOne-230	SU13128731	31-Jul-2013
TUDDH-373	REP TS3446	TS3446	4.26	4.14	LionOne-215	SU13094519	21-Jun-2013
TUDDH-373	REP TS3395	TS3395	5.15	5.17	LionOne-215	SU13094519	21-Jun-2013
TUDDH-374	REP TS013901	TS013901	5.12	5.18	LionOne-230	SU13128731	31-Jul-2013
TUDDH-374	REP TS013410	TS013410	5.69	5.96	LionOne-224	SU13116707	18-Jul-2013
TUDDH-374	REP TS3525	TS3525	4.07	4.24	LionOne-216	SU13100460	21-Jun-2013
TUDDH-374	REP TS3519	TS3519	2.9	2.99	LionOne-216	SU13100460	21-Jun-2013
TUDDH-374	REP TS3540	TS3540	7.01	7.28	LionOne-216	SU13100460	21-Jun-2013
TUDDH-374	REP TS013430	TS013430	6.5	6.97	LionOne-224	SU13116707	18-Jul-2013
TUDDH-375	REP TS012974	TS012974	3.69	3.64	LionOne-217	SU13100462	20-Jun-2013
TUDDH-375	REP TS012959	TS012959	6.22	6.5	LionOne-217	SU13100462	20-Jun-2013
TUDDH-375	REP TS3489	TS3489	3.7	3.75	LionOne-217	SU13100462	20-Jun-2013
TUDDH-375	REP TS014303	TS014303	5.81	5.72	LionOne-236	SU13132388	15-Aug-2013
TUDDH-376	REP TS013025	TS013025	2.93	3.07	LionOne-219	SU13100468	26-Jun-2013
TUDDH-376	REP TS013045	TS013045	12.55	11.45	LionOne-219	SU13100468	26-Jun-2013
TUDDH-377	REP TS013008	TS013008	2.34	2.43	LionOne-220	SU13100469	26-Jun-2013
TUDDH-377	REP TS012988	TS012988	3.03	3	LionOne-220	SU13100469	26-Jun-2013
TUDDH-377	REP TS013020	TS013020	5.38	5.06	LionOne-220	SU13100469	26-Jun-2013
TUDDH-378	REP TS013166	TS013166	3.77	3.67	LionOne-221	SU13111911	02-Jul-2013
TUDDH-378	REP TS013151	TS013151	5.02	5	LionOne-221	SU13111911	02-Jul-2013
TUDDH-378	REP TS014323	TS014323	3.49	3.49	LionOne-236	SU13132388	15-Aug-2013
TUDDH-378	REP TS013096	TS013096	4.32	4.34	LionOne-221	SU13111911	02-Jul-2013
TUDDH-378	REP TS013061	TS013061	0.94	0.93	LionOne-221	SU13111911	02-Jul-2013
TUDDH-378	REP TS013131	TS013131	5.85	5.83	LionOne-221	SU13111911	02-Jul-2013
TUDDH-378	REP TS013081	TS013081	5.6	5.76	LionOne-221	SU13111911	02-Jul-2013
TUDDH-378	REP TS013116	TS013116	0.84	0.85	LionOne-221	SU13111911	02-Jul-2013
TUDDH-379	REP TS013179	TS013179	3.09	3.12	LionOne-222	SU13111914	10-Jul-2013
TUDDH-379	REP TS013234	TS013234	4.07	4.04	LionOne-222	SU13111914	10-Jul-2013
TUDDH-379	REP TS013269	TS013269	4.55	4.55	LionOne-222	SU13111914	10-Jul-2013
TUDDH-379	REP TS013199	TS013199	8.03	7.77	LionOne-222	SU13111914	10-Jul-2013
TUDDH-379	REP TS013249	TS013249	4.64	4.55	LionOne-222	SU13111914	10-Jul-2013
TUDDH-379	REP TS013214	TS013214	8.03	8.57	LionOne-222	SU13111914	10-Jul-2013
TUDDH-380	REP TS013369	TS013369	4.97	5.06	LionOne-223	SU13111918	15-Jul-2013
TUDDH-380	REP TS013299	TS013299	5.25	5.26	LionOne-223	SU13111918	15-Jul-2013
TUDDH-380	REP TS013284	TS013284	0.7	0.69	LionOne-223	SU13111918	15-Jul-2013
TUDDH-380	REP TS013354	TS013354	2.95	2.84	LionOne-223	SU13111918	15-Jul-2013
TUDDH-380	REP TS013389	TS013389	6.17	6.03	LionOne-223	SU13111918	15-Jul-2013
TUDDH-380	REP TS013319	TS013319	4.16	4.21	LionOne-223	SU13111918	15-Jul-2013
TUDDH-380	REP TS013334	TS013334	2.23	2.31	LionOne-223	SU13111918	15-Jul-2013
TUDDH-381	REP TS013465	TS013465	2.81	2.62	LionOne-225	SU13116708	19-Jul-2013
TUDDH-381	REP TS013550	TS013550	4.67	4.66	LionOne-225	SU13116708	19-Jul-2013

HOLEID	CHECKID	SAMPLEID	ORIGINAL VALUE	CHECK VALUE	DESPATCHNO	LABJOBNO	RETURNDATE
TUDDH-381	REP TS013515	TS013515	4.94	5.01	LionOne-225	SU13116708	19-Jul-2013
TUDDH-381	REP TS013500	TS013500	4.01	4.07	LionOne-225	SU13116708	19-Jul-2013
TUDDH-381	REP TS013570	TS013570	3.57	3.63	LionOne-225	SU13116708	19-Jul-2013
TUDDH-381	REP TS013480	TS013480	4.12	4.15	LionOne-225	SU13116708	19-Jul-2013
TUDDH-381	REP TS013445	TS013445	5.78	5.88	LionOne-225	SU13116708	19-Jul-2013
TUDDH-382	REP TS013605	TS013605	4.93	4.76	LionOne-226	SU13122940	19-Jul-2013
TUDDH-382	REP TS013640	TS013640	6.72	6.62	LionOne-226	SU13122940	19-Jul-2013
TUDDH-382	REP TS013620	TS013620	7.59	7.28	LionOne-226	SU13122940	19-Jul-2013
TUDDH-382	REP TS014358	TS014358	6.97	6.69	LionOne-236	SU13132388	15-Aug-2013
TUDDH-382	REP TS013585	TS013585	6.35	6.11	LionOne-226	SU13122940	19-Jul-2013
TUDDH-383	REP TS013677	TS013677	7.05	7.06	LionOne-227	SU13122942	25-Jul-2013
TUDDH-383	REP TS013693	TS013693	4.36	4.52	LionOne-227	SU13122942	25-Jul-2013
TUDDH-384	REP TS013763	TS013763	4.41	4.46	LionOne-228	SU13122945	24-Jul-2013
TUDDH-384	REP TS013798	TS013798	5.59	5.66	LionOne-228	SU13122945	24-Jul-2013
TUDDH-384	REP TS013748	TS013748	6.33	6.43	LionOne-228	SU13122945	24-Jul-2013
TUDDH-384	REP TS013783	TS013783	4.89	4.97	LionOne-228	SU13122945	24-Jul-2013
TUDDH-385	REP TS013846	TS013846	3.98	3.98	LionOne-230	SU13128731	31-Jul-2013
TUDDH-385	REP TS013866	TS013866	5.5	5.56	LionOne-230	SU13128731	31-Jul-2013
TUDDH-385	REP TS013831	TS013831	5.86	6.09	LionOne-230	SU13128731	31-Jul-2013
TUDDH-385	REP TS013881	TS013881	2.9	2.9	LionOne-230	SU13128731	31-Jul-2013
TUDDH-386	REP TS013934	TS013934	4.75	4.88	LionOne-231	SU13128734	30-Jul-2013
TUDDH-386	REP TS013969	TS013969	7.94	8.14	LionOne-231	SU13128734	30-Jul-2013
TUDDH-386	REP TS013949	TS013949	5.67	5.72	LionOne-231	SU13128734	30-Jul-2013
TUDDH-386	REP TS013914	TS013914	3.86	3.83	LionOne-231	SU13128734	30-Jul-2013
TUDDH-387	REP TS014089	TS014089	5.28	5.19	LionOne-232	SU13128735	30-Jul-2013
TUDDH-387	REP TS014109	TS014109	4.33	4.35	LionOne-232	SU13128735	30-Jul-2013
TUDDH-387	REP TS014003	TS014003	5.92	5.87	LionOne-232	SU13128735	30-Jul-2013
TUDDH-387	REP TS014039	TS014039	3.25	3.36	LionOne-232	SU13128735	30-Jul-2013
TUDDH-387	REP TS014054	TS014054	6.48	6.43	LionOne-232	SU13128735	30-Jul-2013
TUDDH-387	REP TS013983	TS013983	5.34	5.31	LionOne-232	SU13128735	30-Jul-2013
TUDDH-387	REP TS014018	TS014018	3.2	3.12	LionOne-232	SU13128735	30-Jul-2013
TUDDH-387	REP TS014074	TS014074	4.83	4.81	LionOne-232	SU13128735	30-Jul-2013
TUDDH-388	REP TS014146	TS014146	5.68	5.69	LionOne-233	SU13128739	05-Aug-2013
TUDDH-388	REP TS014216	TS014216	4.95	4.93	LionOne-233	SU13128739	05-Aug-2013
TUDDH-388	REP TS014161	TS014161	3.42	3.35	LionOne-233	SU13128739	05-Aug-2013
TUDDH-388	REP TS014181	TS014181	6.79	6.61	LionOne-233	SU13128739	05-Aug-2013
TUDDH-388	REP TS014126	TS014126	5.56	5.68	LionOne-233	SU13128739	05-Aug-2013
TUDDH-388	REP TS014196	TS014196	5.45	5.45	LionOne-233	SU13128739	05-Aug-2013
TUDDH-389	REP TS014266	TS014266	4.34	4.28	LionOne-234	SU13132380	05-Aug-2013
TUDDH-389	REP TS014251	TS014251	6.36	6.23	LionOne-234	SU13132380	05-Aug-2013
TUDDH-389	REP TS014231	TS014231	4.96	4.94	LionOne-234	SU13132380	05-Aug-2013
TUDDH-390	REP TS014278	TS014278	3.77	3.92	LionOne-235	SU13132383	07-Aug-2013
TUDDH-390A	REP TS014408	TS014408	4.44	4.43	LionOne-237	SU13132389	14-Aug-2013
TUDDH-390A	REP TS014498	TS014498	5.34	5.27	LionOne-237	SU13132389	14-Aug-2013
TUDDH-390A	REP TS014393	TS014393	4.07	3.97	LionOne-237	SU13132389	14-Aug-2013
TUDDH-390A	REP TS014513	TS014513	5.3	5.35	LionOne-237	SU13132389	14-Aug-2013
TUDDH-390A	REP TS014478	TS014478	5.81	5.95	LionOne-237	SU13132389	14-Aug-2013
TUDDH-390A	REP TS014373	TS014373	3.8	3.85	LionOne-237	SU13132389	14-Aug-2013

HOLEID	CHECKID	SAMPLEID	ORIGINAL VALUE	CHECK VALUE	DESPATCHNO	LABJOBNO	RETURNDATE
TUDDH-390A	REP TS014443	TS014443	4.51	4.64	LionOne-237	SU13132389	14-Aug-2013
TUDDH-390A	REP TS014428	TS014428	5.99	5.95	LionOne-237	SU13132389	14-Aug-2013
TUDDH-390A	REP TS014463	TS014463	8.37	8.33	LionOne-237	SU13132389	14-Aug-2013
TUDDH-391	REP TS014631	TS014631	10.1	10.2	LionOne-239	SU13143352	22-Aug-2013
TUDDH-391	REP TS014577	TS014577	3.21	3.19	LionOne-239	SU13143352	22-Aug-2013
TUDDH-391	REP TS014562	TS014562	6.31	6.33	LionOne-239	SU13143352	22-Aug-2013
TUDDH-391	REP TS014666	TS014666	4.43	4.44	LionOne-239	SU13143352	22-Aug-2013
TUDDH-391	REP TS014597	TS014597	3.99	4.05	LionOne-239	SU13143352	22-Aug-2013
TUDDH-391	REP TS014611	TS014611	7.31	7.41	LionOne-239	SU13143352	22-Aug-2013
TUDDH-391	REP TS014646	TS014646	4.86	4.99	LionOne-239	SU13143352	22-Aug-2013
TUDDH-392	REP TS014710	TS014710	8.96	9.09	LionOne-240	SU13149476	03-Sep-2013
TUDDH-392	REP TS014760	TS014760	6.3	6.52	LionOne-240	SU13149476	03-Sep-2013
TUDDH-392	REP TS014725	TS014725	4.83	5.04	LionOne-240	SU13149476	03-Sep-2013
TUDDH-392	REP TS014690	TS014690	6.82	6.93	LionOne-240	SU13149476	03-Sep-2013
TUDDH-392	REP TS014745	TS014745	4.27	4.27	LionOne-240	SU13149476	03-Sep-2013
TUDDH-392	REP TS014815	TS014815	0.86	0.86	LionOne-240	SU13149476	03-Sep-2013
TUDDH-393	REP TS014847	TS014847	3.86	3.82	LionOne-241	SU13149478	09-Sep-2013
TUDDH-393	REP TS014882	TS014882	1.43	1.46	LionOne-241	SU13149478	09-Sep-2013
TUDDH-393	REP TS014862	TS014862	4.64	4.5	LionOne-241	SU13149478	09-Sep-2013
TUDDH-393	REP TS014827	TS014827	6.69	6.8	LionOne-241	SU13149478	09-Sep-2013
TUDDH-394	REP TS014897	TS014897	6.19	6.09	LionOne-242	SU13152930	09-Sep-2013
TUDDH-394	REP TS014917	TS014917	8.2	8.43	LionOne-242	SU13152930	09-Sep-2013
TUDDH-395	REP TS014952	TS014952	6.34	6.11	LionOne-243	SU13152932	17-Sep-2013
TUDDH-395	REP TS015002	TS015002	5.94	5.97	LionOne-243	SU13152932	17-Sep-2013
TUDDH-395	REP TS014987	TS014987	4.96	4.96	LionOne-243	SU13152932	17-Sep-2013
TUDDH-395	REP TS014932	TS014932	3.67	3.57	LionOne-243	SU13152932	17-Sep-2013
TUDDH-395	REP TS014967	TS014967	5.41	5.46	LionOne-243	SU13152932	17-Sep-2013
TUDDH-395	REP TS015022	TS015022	3.78	3.8	LionOne-243	SU13152932	17-Sep-2013
TUDDH-396	REP TS015063	TS015063	10.15	10.05	LionOne-244	SU13152935	19-Sep-2013
TUDDH-396	REP TS015070	TS015070	2.79	2.92	LionOne-244	SU13152935	19-Sep-2013
TUDDH-397	REP TS015184	TS015184	6.36	6.42	LionOne-245	SU13164630	24-Sep-2013
TUDDH-397	REP TS015170	TS015170	6.06	5.88	LionOne-245	SU13164630	24-Sep-2013
TUDDH-397	REP TS015100	TS015100	6.44	6.54	LionOne-245	SU13164630	24-Sep-2013
TUDDH-397	REP TS015080	TS015080	6.95	6.87	LionOne-245	SU13164630	24-Sep-2013
TUDDH-397	REP TS015115	TS015115	0.75	0.75	LionOne-245	SU13164630	24-Sep-2013
TUDDH-397	REP TS015135	TS015135	2.2	2.16	LionOne-245	SU13164630	24-Sep-2013
TUDDH-397	REP TS015150	TS015150	5.83	5.46	LionOne-245	SU13164630	24-Sep-2013
TUDDH-398	REP TS015229	TS015229	8.47	8.64	LionOne-246	SU13164633	03-Oct-2013
TUDDH-398	REP TS015214	TS015214	6.06	6.3	LionOne-246	SU13164633	03-Oct-2013
TUDDH-398	REP TS015264	TS015264	5.48	5.75	LionOne-246	SU13164633	03-Oct-2013
TUDDH-398	REP TS015249	TS015249	6.14	6.11	LionOne-246	SU13164633	03-Oct-2013
TUDDH-398	REP TS015194	TS015194	6.27	6.93	LionOne-246	SU13164633	03-Oct-2013
TUDDH-399	REP TS015327	TS015327	4.46	4.52	LionOne-249	SU13172131	10-Oct-2013
TUDDH-399	REP TS015361	TS015361	6.7	6.64	LionOne-249	SU13172131	10-Oct-2013
TUDDH-399	REP TS015368	TS015368	4.69	4.78	LionOne-249	SU13172131	10-Oct-2013
TUDDH-399	REP TS015279	TS015279	4.9	4.83	LionOne-249	SU13172131	10-Oct-2013
TUDDH-399	REP TS015341	TS015341	6.37	6.38	LionOne-249	SU13172131	10-Oct-2013
TUDDH-400	REP TS015446	TS015446	6.48	6.45	LionOne-250	SU13172134	11-Oct-2013

HOLEID	CHECKID	SAMPLEID	ORIGINAL VALUE	CHECK VALUE	DESPATCHNO	LABJOBNO	RETURNDATE
TUDDH-400	REP TS015411	TS015411	7.27	7.24	LionOne-250	SU13172134	11-Oct-2013
TUDDH-400	REP TS015426	TS015426	6.93	6.86	LionOne-250	SU13172134	11-Oct-2013
TUDDH-401	REP TS015543	TS015543	7.47	7.74	LionOne-252	SU13180365	16-Oct-2013
TUDDH-401	REP TS015489	TS015489	6.41	6.53	LionOne-251	SU13180362	16-Oct-2013
TUDDH-401	REP TS015509	TS015509	5.4	5.59	LionOne-251	SU13180362	16-Oct-2013
TUDDH-401	REP TS015522	TS015522	4.52	4.25	LionOne-251	SU13180362	16-Oct-2013
TUDDH-401	REP TS015454	TS015454	3.44	3.58	LionOne-251	SU13180362	16-Oct-2013
TUDDH-401	REP TS015474	TS015474	6.71	7	LionOne-251	SU13180362	16-Oct-2013
TUDDH-401	REP TS015553	TS015553	6.27	6.13	LionOne-252	SU13180365	16-Oct-2013
TUDDH-402	REP TS015555	TS015555	5.45	5.32	LionOne-253	SU13180368	23-Oct-2013
TUDDH-402	REP TS015575	TS015575	4.06	4.02	LionOne-253	SU13180368	23-Oct-2013
TUDDH-403	REP TS015592	TS015592	4.97	4.69	LionOne-254	SU13182918	31-Oct-2013
TUDDH-403	REP TS015612	TS015612	4.36	4.44	LionOne-254	SU13182918	31-Oct-2013
TUDDH-404	REP TS015663	TS015663	5.65	5.66	LionOne-261	SU13200142	22-Nov-2013
TUDDH-404	REP TS015622	TS015622	3.03	3.08	LionOne-258	SU13189135	01-Nov-2013
TUDDH-404	REP TS015642	TS015642	5.77	5.76	LionOne-258	SU13189135	01-Nov-2013

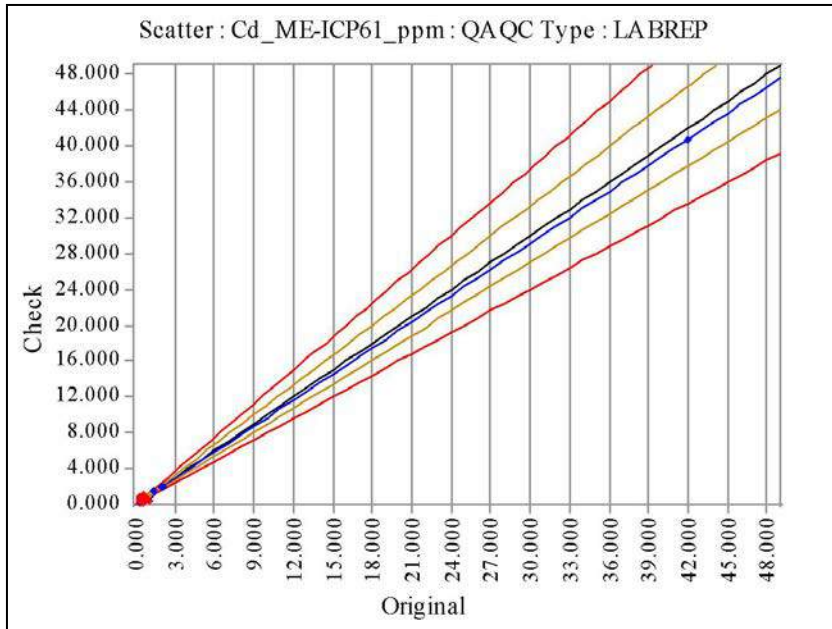

Cd_ME-ICP61_ppm	Original	Check
No of Analyses	619	
Mean	0.3867	0.3873
Median	0.2500	0.2500
Min	0.2500	0.2500
Max	42.0000	40.8000
Range	41.7500	40.5500
Variance	2.8435	2.6869
Coeff of Variation	4.3609	4.2321
Pop Std Dev	1.6863	1.6392
Bias	0.0017	
% Pop with AMPRD > 5%	12.9241	
% Pop with AMPRD > 10%	11.7932	
% Pop with AMPRD > 20%	6.6236	
Status	Pass	

◆ Warning ◆ Error

HOLEID	CHECKID	SAMPLEID	ORIGINAL VALUE	CHECK VALUE	DESPATCHNO	LABJOBNO	RETURNDATE
TUDDH-341	REP TS7065	TS7065	0.25	0.25	LionOne-175	SU12297131	15-Jan-2013
TUDDH-341	REP TS6814	TS6814	0.25	0.25	LionOne-173	SU12289166	10-Jan-2013
TUDDH-341	REP TS6849/TS6850	TS6849/TS6850	0.25	0.25	LionOne-173	SU12289166	10-Jan-2013
TUDDH-341	REP TS7044	TS7044	0.5	0.6	LionOne-175	SU12297131	15-Jan-2013
TUDDH-341	REP TS7080	TS7080	0.25	0.25	LionOne-175	SU12297131	15-Jan-2013
TUDDH-341	REP TS7029	TS7029	0.25	0.25	LionOne-175	SU12297131	15-Jan-2013
TUDDH-341	REP TS6994	TS6994	0.25	0.25	LionOne-175	SU12297131	15-Jan-2013
TUDDH-341	REP TS6829	TS6829	0.25	0.25	LionOne-173	SU12289166	10-Jan-2013
TUDDH-341	REP TS7009	TS7009	0.25	0.25	LionOne-175	SU12297131	15-Jan-2013
TUDDH-341	REP TS7151	TS7151	0.25	0.25	LionOne-176	SU12297132	16-Jan-2013
TUDDH-341	REP TS7100	TS7100	0.5	0.25	LionOne-175	SU12297131	15-Jan-2013
TUDDH-342	REP TS7711	TS7711	0.25	0.25	LionOne-181	SU13018224	20-Feb-2013
TUDDH-342	REP TS7644	TS7644	0.25	0.25	LionOne-180	SU13018221	08-Feb-2013
TUDDH-342	REP TS7425	TS7425	0.25	0.25	LionOne-179	SU13005909	06-Feb-2013
TUDDH-342	REP TS7481	TS7481	0.25	0.25	LionOne-179	SU13005909	06-Feb-2013
TUDDH-342	REP TS7537	TS7537	0.25	0.25	LionOne-180	SU13018221	08-Feb-2013
TUDDH-342	REP TS7588	TS7588	0.25	0.25	LionOne-180	SU13018221	08-Feb-2013
TUDDH-342	REP TS7747	TS7747	0.25	0.25	LionOne-181	SU13018224	20-Feb-2013
TUDDH-342	REP TS7496	TS7496	0.25	0.25	LionOne-179	SU13005909	06-Feb-2013
TUDDH-342	REP TS7798	TS7798	0.25	0.25	LionOne-181	SU13018224	20-Feb-2013
TUDDH-342	REP TS7690/TS7691	TS7690/TS7691	0.25	0.25	LionOne-181	SU13018224	20-Feb-2013
TUDDH-342	REP TS7655	TS7655	0.25	0.25	LionOne-181	SU13018224	20-Feb-2013
TUDDH-342	REP TS7726	TS7726	0.25	0.25	LionOne-181	SU13018224	20-Feb-2013
TUDDH-342	REP TS7624	TS7624	0.25	0.25	LionOne-180	SU13018221	08-Feb-2013
TUDDH-342	REP TS7553	TS7553	0.25	0.25	LionOne-180	SU13018221	08-Feb-2013
TUDDH-342	REP TS7762	TS7762	0.25	0.25	LionOne-181	SU13018224	20-Feb-2013
TUDDH-342	REP TS7782	TS7782	0.25	0.25	LionOne-181	SU13018224	20-Feb-2013
TUDDH-342	REP TS7446	TS7446	0.25	0.25	LionOne-179	SU13005909	06-Feb-2013
TUDDH-343	REP TS4339	TS4339	1.4	1.5	LionOne-145	SU12186436	28-Aug-2012

HOLEID	CHECKID	SAMPLEID	ORIGINAL VALUE	CHECK VALUE	DESPATCHNO	LABJOBNO	RETURNDATE
TUDDH-343	REP TS4304	TS4304	0.25	0.25	LionOne-145	SU12186436	28-Aug-2012
TUDDH-343	REP TS4360	TS4360	0.8	0.9	LionOne-145	SU12186436	28-Aug-2012
TUDDH-343	REP TS4324	TS4324	0.25	0.25	LionOne-145	SU12186436	28-Aug-2012
TUDDH-343	REP TS4288	TS4288	0.6	0.5	LionOne-145	SU12186436	28-Aug-2012
TUDDH-343	REP TS4232	TS4232	0.5	0.25	LionOne-145	SU12186436	28-Aug-2012
TUDDH-343	REP TS4395	TS4395	0.25	0.25	LionOne-145	SU12186436	28-Aug-2012
TUDDH-343	REP TS4217	TS4217	1	1.2	LionOne-145	SU12186436	28-Aug-2012
TUDDH-343	REP TS4268	TS4268	0.9	0.8	LionOne-145	SU12186436	28-Aug-2012
TUDDH-343	REP TS4447	TS4447	0.7	0.6	LionOne-145	SU12186436	28-Aug-2012
TUDDH-343	REP TS4253	TS4253	0.25	0.25	LionOne-145	SU12186436	28-Aug-2012
TUDDH-343	REP TS4431	TS4431	0.25	0.25	LionOne-145	SU12186436	28-Aug-2012
TUDDH-343	REP TS4411	TS4411	0.25	0.25	LionOne-145	SU12186436	28-Aug-2012
TUDDH-344	REP TS4565	TS4565	1.1	1.1	LionOne-148	SU12195959	12-Sep-2012
TUDDH-344	REP TS4652	TS4652	0.25	0.25	LionOne-148	SU12195959	12-Sep-2012
TUDDH-344	REP TS4616	TS4616	0.5	0.25	LionOne-148	SU12195959	12-Sep-2012
TUDDH-344	REP TS4509	TS4509	0.7	0.6	LionOne-148	SU12195959	12-Sep-2012
TUDDH-344	REP TS4580	TS4580	2.1	2	LionOne-148	SU12195959	12-Sep-2012
TUDDH-344	REP TS4545	TS4545	0.25	0.25	LionOne-148	SU12195959	12-Sep-2012
TUDDH-344	REP TS4494	TS4494	0.25	0.25	LionOne-148	SU12195959	12-Sep-2012
TUDDH-344	REP TS4708	TS4708	0.25	0.25	LionOne-148	SU12195959	12-Sep-2012
TUDDH-344	REP TS4636	TS4636	0.5	0.6	LionOne-148	SU12195959	12-Sep-2012
TUDDH-344	REP TS4687	TS4687	0.5	0.25	LionOne-148	SU12195959	12-Sep-2012
TUDDH-345	REP TS7991	TS7991	0.25	0.25	LionOne-186	SU13024578	08-Mar-2013
TUDDH-345	REP TS7920	TS7920	0.25	0.25	LionOne-186	SU13024578	08-Mar-2013
TUDDH-345	REP TS7940	TS7940	0.25	0.25	LionOne-186	SU13024578	08-Mar-2013
TUDDH-345	REP TS8012	TS8012	0.25	0.25	LionOne-186	SU13024578	08-Mar-2013
TUDDH-345	REP TS7869	TS7869	0.25	0.25	LionOne-182	SU13024571	22-Feb-2013
TUDDH-345	REP TS7976	TS7976	0.25	0.25	LionOne-186	SU13024578	08-Mar-2013
TUDDH-345	REP TS7884	TS7884	0.25	0.25	LionOne-182	SU13024571	22-Feb-2013
TUDDH-345	REP TS7956	TS7956	0.25	0.25	LionOne-186	SU13024578	08-Mar-2013
TUDDH-345	REP TS7799	TS7799	0.25	0.25	LionOne-182	SU13024571	22-Feb-2013
TUDDH-346	REP TS5098	TS5098	0.25	0.25	LionOne-157	SU12229295	06-Nov-2012
TUDDH-346	REP TS5754	TS5754	0.25	0.25	LionOne-157	SU12229295	06-Nov-2012
TUDDH-346	REP TS5595	TS5595	0.25	0.25	LionOne-157	SU12229295	06-Nov-2012
TUDDH-346	REP TS5718	TS5718	0.25	0.25	LionOne-157	SU12229295	06-Nov-2012
TUDDH-346	REP TS5682	TS5682	0.25	0.25	LionOne-157	SU12229295	06-Nov-2012
TUDDH-346	REP TS5631	TS5631	0.25	0.25	LionOne-157	SU12229295	06-Nov-2012
TUDDH-346	REP TS5667	TS5667	0.25	0.25	LionOne-157	SU12229295	06-Nov-2012
TUDDH-346	REP TS5788	TS5788	0.25	0.25	LionOne-157	SU12229295	06-Nov-2012
TUDDH-346	REP TS5738	TS5738	0.25	0.25	LionOne-157	SU12229295	06-Nov-2012
TUDDH-346	REP TS5078	TS5078	0.25	0.25	LionOne-157	SU12229295	06-Nov-2012
TUDDH-346	REP TS5646	TS5646	0.25	0.25	LionOne-157	SU12229295	06-Nov-2012
TUDDH-346	REP TS5774	TS5774	0.25	0.25	LionOne-157	SU12229295	06-Nov-2012
TUDDH-346	REP TS5703	TS5703	0.25	0.25	LionOne-157	SU12229295	06-Nov-2012
TUDDH-346	REP TS5514	TS5514	0.25	0.25	LionOne-157	SU12229295	06-Nov-2012
TUDDH-346	REP TS5611	TS5611	0.25	0.25	LionOne-157	SU12229295	06-Nov-2012
TUDDH-347	REP M264997	M264997	0.25	0.25	LionOne-138	SU12145163	17-Jul-2012
TUDDH-347	REP TS3618	TS3618	0.25	0.25	LionOne-138	SU12145163	17-Jul-2012

HOLEID	CHECKID	SAMPLEID	ORIGINAL VALUE	CHECK VALUE	DESPATCHNO	LABJOBNO	RETURNDATE
TUDDH-347	REP TS3567	TS3567	0.25	0.25	LionOne-138	SU12145163	17-Jul-2012
TUDDH-347	REP TS3603	TS3603	0.5	0.6	LionOne-138	SU12145163	17-Jul-2012
TUDDH-347	REP TS3689	TS3689	0.25	0.5	LionOne-138	SU12145163	17-Jul-2012
TUDDH-347	REP TS3674	TS3674	0.25	0.25	LionOne-138	SU12145163	17-Jul-2012
TUDDH-347	REP TS3654	TS3654	0.25	0.25	LionOne-138	SU12145163	17-Jul-2012
TUDDH-347	REP TS3638	TS3638	0.25	0.25	LionOne-138	SU12145163	17-Jul-2012
TUDDH-347	REP TS3583	TS3583	0.25	0.25	LionOne-138	SU12145163	17-Jul-2012
TUDDH-348	REP TS3784	TS3784	0.25	0.25	LionOne-140	SU12145168	25-Jul-2012
TUDDH-348	REP TS3856	TS3856	0.25	0.25	LionOne-140	SU12145168	25-Jul-2012
TUDDH-348	REP TS3963	TS3963	0.25	0.25	LionOne-140	SU12145168	25-Jul-2012
TUDDH-348	REP TS3927	TS3927	0.25	0.25	LionOne-140	SU12145168	25-Jul-2012
TUDDH-348	REP TS3892	TS3892	0.25	0.25	LionOne-140	SU12145168	25-Jul-2012
TUDDH-348	REP TS3983	TS3983	0.25	0.25	LionOne-140	SU12145168	25-Jul-2012
TUDDH-348	REP TS3948	TS3948	0.25	0.25	LionOne-140	SU12145168	25-Jul-2012
TUDDH-348	REP TS3749	TS3749	0.25	0.25	LionOne-140	SU12145168	25-Jul-2012
TUDDH-348	REP TS3805	TS3805	0.25	0.25	LionOne-140	SU12145168	25-Jul-2012
TUDDH-348	REP TS3733	TS3733	0.7	0.7	LionOne-140	SU12145168	25-Jul-2012
TUDDH-348	REP TS3769	TS3769	0.25	0.25	LionOne-140	SU12145168	25-Jul-2012
TUDDH-348	REP TS3912	TS3912	0.25	0.25	LionOne-140	SU12145168	25-Jul-2012
TUDDH-348	REP TS3995	TS3995	0.6	0.25	LionOne-140	SU12145168	25-Jul-2012
TUDDH-348	REP TS3820	TS3820	0.25	0.25	LionOne-140	SU12145168	25-Jul-2012
TUDDH-348	REP TS3840	TS3840	0.25	0.25	LionOne-140	SU12145168	25-Jul-2012
TUDDH-348	REP TS3713	TS3713	1	0.5	LionOne-140	SU12145168	25-Jul-2012
TUDDH-349	REP TS4065	TS4065	0.6	0.6	LionOne-143	SU12177558	05-Sep-2012
TUDDH-349	REP TS4080	TS4080	0.5	0.5	LionOne-143	SU12177558	05-Sep-2012
TUDDH-349	REP TS4044	TS4044	0.7	0.7	LionOne-143	SU12177558	05-Sep-2012
TUDDH-349	REP TS4101	TS4101	0.6	0.6	LionOne-143	SU12177558	05-Sep-2012
TUDDH-349	REP TS4116	TS4116	0.5	0.5	LionOne-143	SU12177558	05-Sep-2012
TUDDH-349	REP TS4152	TS4152	0.25	0.5	LionOne-143	SU12177558	05-Sep-2012
TUDDH-349	REP TS4029	TS4029	0.6	0.25	LionOne-143	SU12177558	05-Sep-2012
TUDDH-349	REP TS4187	TS4187	0.5	0.5	LionOne-143	SU12177558	05-Sep-2012
TUDDH-349	REP TS4601	TS4601	0.5	0.5	LionOne-148	SU12195959	12-Sep-2012
TUDDH-349	REP TS4172	TS4172	0.7	0.5	LionOne-143	SU12177558	05-Sep-2012
TUDDH-349	REP TS4136	TS4136	0.25	0.7	LionOne-143	SU12177558	05-Sep-2012
TUDDH-349	REP TS4009	TS4009	0.8	0.8	LionOne-143	SU12177558	05-Sep-2012
TUDDH-349	REP TS4529	TS4529	0.7	0.5	LionOne-148	SU12195959	12-Sep-2012
TUDDH-350	REP TS5053	TS5053	0.25	0.25	LionOne-153	SU12219992	03-Oct-2012
TUDDH-350	REP TS4718	TS4718	0.25	0.25	LionOne-153	SU12219992	03-Oct-2012
TUDDH-350	REP TS4810	TS4810	0.25	0.25	LionOne-153	SU12219992	03-Oct-2012
TUDDH-350	REP TS5032	TS5032	0.25	0.25	LionOne-153	SU12219992	03-Oct-2012
TUDDH-350	REP TS4931	TS4931	0.25	0.25	LionOne-153	SU12219992	03-Oct-2012
TUDDH-350	REP TS4753/TS4754	TS4753/TS4754	0.25	0.25	LionOne-153	SU12219992	03-Oct-2012
TUDDH-350	REP TS4946	TS4946	0.25	0.25	LionOne-153	SU12219992	03-Oct-2012
TUDDH-350	REP TS4911	TS4911	0.25	0.25	LionOne-153	SU12219992	03-Oct-2012
TUDDH-350	REP TS5068	TS5068	0.25	0.25	LionOne-153	SU12219992	03-Oct-2012
TUDDH-350	REP TS4825	TS4825	0.25	0.5	LionOne-153	SU12219992	03-Oct-2012
TUDDH-350	REP TS5017	TS5017	0.25	0.25	LionOne-153	SU12219992	03-Oct-2012
TUDDH-350	REP TS4738	TS4738	0.25	0.25	LionOne-153	SU12219992	03-Oct-2012

HOLEID	CHECKID	SAMPLEID	ORIGINAL VALUE	CHECK VALUE	DESPATCHNO	LABJOBNO	RETURNDATE
TUDDH-350	REP TS4846	TS4846	0.25	0.25	LionOne-153	SU12219992	03-Oct-2012
TUDDH-350	REP TS4774	TS4774	0.25	0.25	LionOne-153	SU12219992	03-Oct-2012
TUDDH-350	REP TS4789	TS4789	0.25	0.25	LionOne-153	SU12219992	03-Oct-2012
TUDDH-351	REP TS8237	TS8237	0.5	0.25	LionOne-191	SU13043668	25-Mar-2013
TUDDH-351	REP TS8166	TS8166	0.7	0.8	LionOne-191	SU13043668	25-Mar-2013
TUDDH-351	REP TS8222	TS8222	0.25	0.25	LionOne-191	SU13043668	25-Mar-2013
TUDDH-351	REP TS8293	TS8293	0.25	0.25	LionOne-191	SU13043668	25-Mar-2013
TUDDH-351	REP TS8186	TS8186	0.25	0.25	LionOne-191	SU13043668	25-Mar-2013
TUDDH-351	REP TS8142	TS8142	0.25	0.25	LionOne-191	SU13043668	25-Mar-2013
TUDDH-351	REP TS8151	TS8151	0.25	0.25	LionOne-191	SU13043668	25-Mar-2013
TUDDH-351	REP TS8258	TS8258	0.25	0.25	LionOne-191	SU13043668	25-Mar-2013
TUDDH-351	REP TS8273	TS8273	0.25	0.25	LionOne-191	SU13043668	25-Mar-2013
TUDDH-352	REP TS6010	TS6010	0.8	0.8	LionOne-160	SU12253094	19-Nov-2012
TUDDH-352	REP TS5902	TS5902	0.7	0.9	LionOne-159	SU12253091	13-Nov-2012
TUDDH-352	REP TS6079	TS6079	0.25	0.25	LionOne-161	SU12253099	28-Nov-2012
TUDDH-352	REP TS5886	TS5886	0.25	0.25	LionOne-159	SU12253091	13-Nov-2012
TUDDH-352	REP TS5959	TS5959	0.5	0.5	LionOne-160	SU12253094	19-Nov-2012
TUDDH-352	REP TS5866	TS5866	0.25	0.25	LionOne-159	SU12253091	13-Nov-2012
TUDDH-352	REP TS6115	TS6115	0.7	0.7	LionOne-161	SU12253099	28-Nov-2012
TUDDH-352	REP TS5994	TS5994	0.7	0.7	LionOne-160	SU12253094	19-Nov-2012
TUDDH-352	REP TS6045	TS6045	0.9	0.7	LionOne-160	SU12253094	19-Nov-2012
TUDDH-352	REP TS5974	TS5974	0.9	0.7	LionOne-160	SU12253094	19-Nov-2012
TUDDH-352	REP TS5937	TS5937	0.7	0.8	LionOne-159	SU12253091	13-Nov-2012
TUDDH-352	REP TS6095	TS6095	0.5	0.6	LionOne-161	SU12253099	28-Nov-2012
TUDDH-352	REP TS6030	TS6030	1	0.9	LionOne-160	SU12253094	19-Nov-2012
TUDDH-353	REP TS6922	TS6922	0.25	0.25	LionOne-174	SU12289167	16-Jan-2013
TUDDH-353	REP TS6423	TS6423	0.7	0.6	LionOne-167	SU12275513	11-Dec-2012
TUDDH-353	REP TS6529	TS6529	0.5	0.5	LionOne-169	SU12279248	17-Dec-2012
TUDDH-353	REP TS6459	TS6459	0.7	0.8	LionOne-167	SU12275513	11-Dec-2012
TUDDH-353	REP TS6483	TS6483	0.7	0.5	LionOne-167	SU12275513	11-Dec-2012
TUDDH-353	REP TS6621	TS6621	0.25	0.25	LionOne-169	SU12279248	17-Dec-2012
TUDDH-353	REP TS6405	TS6405	0.25	0.25	LionOne-167	SU12275513	11-Dec-2012
TUDDH-353	REP TS6498	TS6498	0.8	0.8	LionOne-167	SU12275513	11-Dec-2012
TUDDH-353	REP TS6565	TS6565	0.6	0.5	LionOne-169	SU12279248	17-Dec-2012
TUDDH-353	REP TS6549/TS6550	TS6549/TS6550	0.5	0.6	LionOne-169	SU12279248	17-Dec-2012
TUDDH-353	REP TS6377	TS6377	0.7	0.6	LionOne-167	SU12275513	11-Dec-2012
TUDDH-353	REP TS6902	TS6902	0.25	0.25	LionOne-174	SU12289167	16-Jan-2013
TUDDH-353	REP TS6937	TS6937	0.25	0.25	LionOne-174	SU12289167	16-Jan-2013
TUDDH-353	REP TS6397	TS6397	0.25	0.25	LionOne-167	SU12275513	11-Dec-2012
TUDDH-353	REP TS6866	TS6866	0.25	0.25	LionOne-174	SU12289167	16-Jan-2013
TUDDH-353	REP TS6408	TS6408	0.7	0.7	LionOne-167	SU12275513	11-Dec-2012
TUDDH-353	REP TS6973	TS6973	0.5	0.25	LionOne-174	SU12289167	16-Jan-2013
TUDDH-353	REP TS6882	TS6882	0.25	0.25	LionOne-174	SU12289167	16-Jan-2013
TUDDH-353	REP TS6357	TS6357	0.5	0.25	LionOne-167	SU12275513	11-Dec-2012
TUDDH-353	REP TS6585	TS6585	0.25	0.6	LionOne-169	SU12279248	17-Dec-2012
TUDDH-353	REP TS6601	TS6601	0.25	0.25	LionOne-169	SU12279248	17-Dec-2012
TUDDH-353	REP TS6958	TS6958	0.25	0.25	LionOne-174	SU12289167	16-Jan-2013
TUDDH-353	REP TS6519	TS6519	0.7	0.8	LionOne-167	SU12275513	11-Dec-2012

HOLEID	CHECKID	SAMPLEID	ORIGINAL VALUE	CHECK VALUE	DESPATCHNO	LABJOBNO	RETURNDATE
TUDDH-353	REP TS6443	TS6443	2	2	LionOne-167	SU12275513	11-Dec-2012
TUDDH-354	REP TS7222	TS7222	0.25	0.25	LionOne-177	SU12297133	18-Jan-2013
TUDDH-354	REP TS7322	TS7322	0.25	0.25	LionOne-177	SU12297133	18-Jan-2013
TUDDH-354	REP TS7358	TS7358	0.25	0.25	LionOne-177	SU12297133	18-Jan-2013
TUDDH-354	REP TS7256	TS7256	0.25	0.25	LionOne-177	SU12297133	18-Jan-2013
TUDDH-354	REP TS7291	TS7291	0.25	0.25	LionOne-177	SU12297133	18-Jan-2013
TUDDH-354	REP TS7207	TS7207	0.5	0.6	LionOne-177	SU12297133	18-Jan-2013
TUDDH-354	REP TS7378	TS7378	0.25	0.25	LionOne-177	SU12297133	18-Jan-2013
TUDDH-354	REP TS7343	TS7343	0.25	0.25	LionOne-177	SU12297133	18-Jan-2013
TUDDH-354	REP TS7241	TS7241	0.25	0.25	LionOne-177	SU12297133	18-Jan-2013
TUDDH-354	REP TS7313	TS7313	0.25	0.25	LionOne-177	SU12297133	18-Jan-2013
TUDDH-355	REP TS008523	TS008523	0.25	0.25	LionOne-192	SU13045940	26-Mar-2013
TUDDH-355	REP TS008452	TS008452	0.25	0.25	LionOne-192	SU13045940	26-Mar-2013
TUDDH-355	REP TS008309	TS008309	0.25	0.25	LionOne-192	SU13045940	26-Mar-2013
TUDDH-355	REP TS008416	TS008416	0.25	0.25	LionOne-192	SU13045940	26-Mar-2013
TUDDH-355	REP TS008365	TS008365	0.25	0.25	LionOne-192	SU13045940	26-Mar-2013
TUDDH-355	REP TS008508	TS008508	0.25	0.25	LionOne-192	SU13045940	26-Mar-2013
TUDDH-355	REP TS008401	TS008401	0.25	0.25	LionOne-192	SU13045940	26-Mar-2013
TUDDH-355	REP TS008345	TS008345	0.25	0.25	LionOne-192	SU13045940	26-Mar-2013
TUDDH-355	REP TS008487	TS008487	0.25	0.25	LionOne-192	SU13045940	26-Mar-2013
TUDDH-355	REP TS008543	TS008543	0.25	0.25	LionOne-192	SU13045940	26-Mar-2013
TUDDH-355	REP TS008329	TS008329	0.25	0.25	LionOne-192	SU13045940	26-Mar-2013
TUDDH-355	REP TS008436	TS008436	0.25	0.25	LionOne-192	SU13045940	26-Mar-2013
TUDDH-355	REP TS008380	TS008380	0.25	0.25	LionOne-192	SU13045940	26-Mar-2013
TUDDH-355	REP TS008472	TS008472	0.25	0.25	LionOne-192	SU13045940	26-Mar-2013
TUDDH-356	REP TS7186	TS7186	0.25	0.25	LionOne-176	SU12297132	16-Jan-2013
TUDDH-356	REP TS7135	TS7135	0.25	0.5	LionOne-176	SU12297132	16-Jan-2013
TUDDH-356	REP TS7394	TS7394	0.25	0.25	LionOne-178	SU13005905	25-Jan-2013
TUDDH-356	REP TS7115	TS7115	0.25	0.5	LionOne-176	SU12297132	16-Jan-2013
TUDDH-357	REP TS6672	TS6672	0.6	0.5	LionOne-170	SU12279249	17-Dec-2012
TUDDH-357	REP TS6724	TS6724	0.5	0.6	LionOne-172	SU12282397	08-Jan-2013
TUDDH-357	REP TS6780	TS6780	0.6	0.7	LionOne-172	SU12282397	08-Jan-2013
TUDDH-357	REP TS6657	TS6657	0.25	0.25	LionOne-170	SU12279249	17-Dec-2012
TUDDH-357	REP TS6709	TS6709	0.6	0.7	LionOne-172	SU12282397	08-Jan-2013
TUDDH-357	REP TS6636	TS6636	0.25	0.25	LionOne-170	SU12279249	17-Dec-2012
TUDDH-357	REP TS6760	TS6760	0.8	0.8	LionOne-172	SU12282397	08-Jan-2013
TUDDH-357	REP TS6688	TS6688	0.7	0.6	LionOne-172	SU12282397	08-Jan-2013
TUDDH-358	REP TS008872	TS008872	0.25	0.25	LionOne-194	SU13050320	05-Apr-2013
TUDDH-358	REP TS008928	TS008928	0.25	0.25	LionOne-194	SU13050320	05-Apr-2013
TUDDH-358	REP TS008693	TS008693	0.25	0.25	LionOne-194	SU13050320	05-Apr-2013
TUDDH-358	REP TS008678	TS008678	0.25	0.25	LionOne-194	SU13050320	05-Apr-2013
TUDDH-358	REP TS008892	TS008892	0.25	0.25	LionOne-194	SU13050320	05-Apr-2013
TUDDH-358	REP TS008586	TS008586	0.25	0.25	LionOne-194	SU13050320	05-Apr-2013
TUDDH-358	REP TS008658	TS008658	0.25	0.25	LionOne-194	SU13050320	05-Apr-2013
TUDDH-358	REP TS008785	TS008785	0.25	0.25	LionOne-194	SU13050320	05-Apr-2013
TUDDH-358	REP TS008622	TS008622	0.25	0.25	LionOne-194	SU13050320	05-Apr-2013
TUDDH-358	REP TS008999/TS009000	TS008999/TS009000	0.25	0.25	LionOne-194	SU13050320	05-Apr-2013
TUDDH-358	REP TS008765	TS008765	0.25	0.25	LionOne-194	SU13050320	05-Apr-2013

HOLEID	CHECKID	SAMPLEID	ORIGINAL VALUE	CHECK VALUE	DESPATCHNO	LABJOBNO	RETURNDATE
TUDDH-358	REP TS008964	TS008964	0.25	0.25	LionOne-194	SU13050320	05-Apr-2013
TUDDH-358	REP TS008821	TS008821	0.25	0.25	LionOne-194	SU13050320	05-Apr-2013
TUDDH-358	REP TS008551	TS008551	0.25	0.25	LionOne-194	SU13050320	05-Apr-2013
TUDDH-358	REP TS008714	TS008714	0.25	0.25	LionOne-194	SU13050320	05-Apr-2013
TUDDH-358	REP TS008729	TS008729	0.25	0.25	LionOne-194	SU13050320	05-Apr-2013
TUDDH-358	REP TS008749/TS008750	TS008749/TS008750	0.25	0.25	LionOne-194	SU13050320	05-Apr-2013
TUDDH-358	REP TS008857	TS008857	0.25	0.25	LionOne-194	SU13050320	05-Apr-2013
TUDDH-358	REP TS008836	TS008836	0.25	0.25	LionOne-194	SU13050320	05-Apr-2013
TUDDH-358	REP TS008908	TS008908	0.25	0.25	LionOne-194	SU13050320	05-Apr-2013
TUDDH-358	REP TS008801	TS008801	0.25	0.25	LionOne-194	SU13050320	05-Apr-2013
TUDDH-358	REP TS008571	TS008571	0.25	0.25	LionOne-194	SU13050320	05-Apr-2013
TUDDH-358	REP TS008607	TS008607	0.25	0.25	LionOne-194	SU13050320	05-Apr-2013
TUDDH-358	REP TS009015	TS009015	0.25	0.25	LionOne-194	SU13050320	05-Apr-2013
TUDDH-359	REP TS009172	TS009172	0.25	0.25	LionOne-196	SU13050328	10-Apr-2013
TUDDH-359	REP TS009208	TS009208	0.25	0.25	LionOne-196	SU13050328	10-Apr-2013
TUDDH-359	REP TS009192	TS009192	0.25	0.25	LionOne-196	SU13050328	10-Apr-2013
TUDDH-359	REP TS009065	TS009065	0.25	0.25	LionOne-196	SU13050328	10-Apr-2013
TUDDH-359	REP TS009121	TS009121	0.25	0.25	LionOne-196	SU13050328	10-Apr-2013
TUDDH-359	REP TS009368	TS009368	0.25	0.25	LionOne-196	SU13050328	10-Apr-2013
TUDDH-359	REP TS009439	TS009439	0.25	0.25	LionOne-196	SU13050328	10-Apr-2013
TUDDH-359	REP TS009388	TS009388	0.25	0.25	LionOne-196	SU13050328	10-Apr-2013
TUDDH-359	REP TS009085	TS009085	0.25	0.25	LionOne-196	SU13050328	10-Apr-2013
TUDDH-359	REP TS009136	TS009136	0.25	0.25	LionOne-196	SU13050328	10-Apr-2013
TUDDH-359	REP TS009101	TS009101	0.25	0.25	LionOne-196	SU13050328	10-Apr-2013
TUDDH-359	REP TS009029	TS009029	0.25	0.25	LionOne-196	SU13050328	10-Apr-2013
TUDDH-359	REP TS009476	TS009476	0.25	0.25	LionOne-196	SU13050328	10-Apr-2013
TUDDH-359	REP TS009404	TS009404	0.25	0.25	LionOne-196	SU13050328	10-Apr-2013
TUDDH-359	REP TS009157	TS009157	0.25	0.25	LionOne-196	SU13050328	10-Apr-2013
TUDDH-359	REP TS009424	TS009424	0.25	0.25	LionOne-196	SU13050328	10-Apr-2013
TUDDH-359	REP TS009353	TS009353	0.25	0.25	LionOne-196	SU13050328	10-Apr-2013
TUDDH-359	REP TS009049/TS009050	TS009049/TS009050	0.25	0.25	LionOne-196	SU13050328	10-Apr-2013
TUDDH-359	REP TS009461	TS009461	0.25	0.25	LionOne-196	SU13050328	10-Apr-2013
TUDDH-360	REP TS5849/TS5850	TS5849/TS5850	0.25	0.25	LionOne-158	SU12244083	06-Nov-2012
TUDDH-360	REP TS5799	TS5799	0.25	0.25	LionOne-158	SU12244083	06-Nov-2012
TUDDH-360	REP TS5546	TS5546	0.25	0.25	LionOne-158	SU12244083	06-Nov-2012
TUDDH-360	REP TS5567	TS5567	0.25	0.25	LionOne-158	SU12244083	06-Nov-2012
TUDDH-360	REP TS5814	TS5814	0.25	0.25	LionOne-158	SU12244083	06-Nov-2012
TUDDH-360	REP TS5582	TS5582	0.25	0.25	LionOne-158	SU12244083	06-Nov-2012
TUDDH-360	REP TS5834	TS5834	0.25	0.25	LionOne-158	SU12244083	06-Nov-2012
TUDDH-361	REP TS6260	TS6260	0.25	0.25	LionOne-164	SU12271212	03-Dec-2012
TUDDH-361	REP TS6325	TS6325	0.5	0.6	LionOne-166	SU12275511	11-Dec-2012
TUDDH-361	REP TS6202	TS6202	0.25	0.25	LionOne-162	SU12261342	28-Nov-2012
TUDDH-361	REP TS6182	TS6182	0.5	0.5	LionOne-162	SU12261342	28-Nov-2012
TUDDH-361	REP TS6290	TS6290	0.25	0.6	LionOne-164	SU12271212	03-Dec-2012
TUDDH-361	REP TS6310	TS6310	0.7	0.5	LionOne-166	SU12275511	11-Dec-2012
TUDDH-361	REP TS6224	TS6224	0.6	0.6	LionOne-164	SU12271212	03-Dec-2012
TUDDH-361	REP TS6270	TS6270	0.5	0.25	LionOne-164	SU12271212	03-Dec-2012

HOLEID	CHECKID	SAMPLEID	ORIGINAL VALUE	CHECK VALUE	DESPATCHNO	LABJOBNO	RETURNDATE
TUDDH-361	REP TS6126	TS6126	0.9	1	LionOne-162	SU12261342	28-Nov-2012
TUDDH-361	REP TS6239	TS6239	0.25	0.25	LionOne-164	SU12271212	03-Dec-2012
TUDDH-361	REP TS6222	TS6222	0.25	0.25	LionOne-162	SU12261342	28-Nov-2012
TUDDH-361	REP TS6146	TS6146	0.6	0.7	LionOne-162	SU12261342	28-Nov-2012
TUDDH-361	REP TS6462	TS6462	0.5	0.6	LionOne-166	SU12275511	11-Dec-2012
TUDDH-361	REP TS6162	TS6162	0.7	0.5	LionOne-162	SU12261342	28-Nov-2012
TUDDH-362	REP TS009240	TS009240	0.25	0.25	LionOne-197	SU13056841	09-Apr-2013
TUDDH-362	REP TS009333	TS009333	0.25	0.25	LionOne-197	SU13056841	09-Apr-2013
TUDDH-362	REP TS009260	TS009260	0.25	0.25	LionOne-197	SU13056841	09-Apr-2013
TUDDH-362	REP TS009275	TS009275	0.25	0.25	LionOne-197	SU13056841	09-Apr-2013
TUDDH-362	REP TS009295	TS009295	0.25	0.25	LionOne-197	SU13056841	09-Apr-2013
TUDDH-362	REP TS009311	TS009311	0.25	0.25	LionOne-197	SU13056841	09-Apr-2013
TUDDH-362	REP TS009224	TS009224	0.25	0.25	LionOne-197	SU13056841	09-Apr-2013
TUDDH-363	REP TS009523	TS009523	0.25	0.25	LionOne-199	SU13056849	23-Apr-2013
TUDDH-363	REP TS009503	TS009503	0.25	0.25	LionOne-199	SU13056849	23-Apr-2013
TUDDH-363	REP TS009574	TS009574	0.25	0.25	LionOne-199	SU13056849	23-Apr-2013
TUDDH-363	REP TS009594	TS009594	0.25	0.25	LionOne-199	SU13056849	23-Apr-2013
TUDDH-363	REP TS009538	TS009538	0.25	0.25	LionOne-199	SU13056849	23-Apr-2013
TUDDH-363	REP TS009559	TS009559	0.25	0.25	LionOne-199	SU13056849	23-Apr-2013
TUDDH-363	REP TS009610	TS009610	0.25	0.25	LionOne-199	SU13056849	23-Apr-2013
TUDDH-364	REP TS009962	TS009962	0.25	0.25	LionOne-201	SU13065891	29-Apr-2013
TUDDH-364	REP TS009666	TS009666	0.6	0.6	LionOne-200	SU13065890	23-Apr-2013
TUDDH-364	REP TS009645	TS009645	0.25	0.25	LionOne-200	SU13065890	23-Apr-2013
TUDDH-364	REP TS009906	TS009906	0.25	0.25	LionOne-201	SU13065891	29-Apr-2013
TUDDH-364	REP TS009941	TS009941	0.25	0.25	LionOne-201	SU13065891	29-Apr-2013
TUDDH-364	REP TS009630	TS009630	0.25	0.25	LionOne-200	SU13065890	23-Apr-2013
TUDDH-364	REP TS009794	TS009794	0.25	0.25	LionOne-201	SU13065891	29-Apr-2013
TUDDH-364	REP TS009717	TS009717	0.25	0.25	LionOne-201	SU13065891	29-Apr-2013
TUDDH-364	REP TS009799	TS009799	0.25	0.25	LionOne-201	SU13065891	29-Apr-2013
TUDDH-364	REP TS009819	TS009819	0.25	0.25	LionOne-201	SU13065891	29-Apr-2013
TUDDH-364	REP TS009759	TS009759	0.25	0.25	LionOne-201	SU13065891	29-Apr-2013
TUDDH-364	REP TS009890	TS009890	0.25	0.25	LionOne-201	SU13065891	29-Apr-2013
TUDDH-364	REP TS009926	TS009926	0.25	0.25	LionOne-201	SU13065891	29-Apr-2013
TUDDH-364	REP TS009834	TS009834	0.25	0.25	LionOne-201	SU13065891	29-Apr-2013
TUDDH-364	REP TS009870	TS009870	0.25	0.25	LionOne-201	SU13065891	29-Apr-2013
TUDDH-364	REP TS009977	TS009977	0.25	0.25	LionOne-201	SU13065891	29-Apr-2013
TUDDH-364	REP TS009855	TS009855	0.25	0.25	LionOne-201	SU13065891	29-Apr-2013
TUDDH-364	REP TS009681	TS009681	0.25	0.25	LionOne-200	SU13065890	23-Apr-2013
TUDDH-364	REP TS010215	TS010215	0.25	0.25	LionOne-201	SU13065891	29-Apr-2013
TUDDH-364	REP TS009779	TS009779	0.25	0.5	LionOne-201	SU13065891	29-Apr-2013
TUDDH-364	REP TS009702	TS009702	0.25	0.25	LionOne-200	SU13065890	23-Apr-2013
TUDDH-364	REP TS010230	TS010230	0.25	0.25	LionOne-201	SU13065891	29-Apr-2013
TUDDH-365	REP TS010130	TS010130	0.25	0.25	LionOne-203	SU13065895	03-May-2013
TUDDH-365	REP TS010151	TS010151	0.25	0.25	LionOne-203	SU13065895	03-May-2013
TUDDH-365	REP TS010343	TS010343	0.25	0.25	LionOne-203	SU13065895	03-May-2013
TUDDH-365	REP TS010186	TS010186	1.4	1.3	LionOne-203	SU13065895	03-May-2013
TUDDH-365	REP TS010287	TS010287	0.25	0.25	LionOne-203	SU13065895	03-May-2013
TUDDH-365	REP TS010323	TS010323	0.25	0.25	LionOne-203	SU13065895	03-May-2013

HOLEID	CHECKID	SAMPLEID	ORIGINAL VALUE	CHECK VALUE	DESPATCHNO	LABJOBNO	RETURNDATE
TUDDH-365	REP TS010166	TS010166	0.25	0.25	LionOne-203	SU13065895	03-May-2013
TUDDH-365	REP TS010390	TS010390	0.25	0.25	LionOne-203	SU13065895	03-May-2013
TUDDH-365	REP TS010272	TS010272	0.25	0.25	LionOne-203	SU13065895	03-May-2013
TUDDH-365	REP TS010094	TS010094	0.25	0.25	LionOne-203	SU13065895	03-May-2013
TUDDH-365	REP TS010115	TS010115	0.25	0.25	LionOne-203	SU13065895	03-May-2013
TUDDH-365	REP TS010023	TS010023	0.25	0.25	LionOne-203	SU13065895	03-May-2013
TUDDH-365	REP TS010059	TS010059	0.25	0.25	LionOne-203	SU13065895	03-May-2013
TUDDH-365	REP TS010379	TS010379	0.25	0.25	LionOne-203	SU13065895	03-May-2013
TUDDH-365	REP TS010008	TS010008	0.25	0.25	LionOne-203	SU13065895	03-May-2013
TUDDH-365	REP TS010044	TS010044	0.25	0.25	LionOne-203	SU13065895	03-May-2013
TUDDH-365	REP TS010308	TS010308	0.7	0.8	LionOne-203	SU13065895	03-May-2013
TUDDH-365	REP TS009987	TS009987	0.25	0.25	LionOne-203	SU13065895	03-May-2013
TUDDH-365	REP TS010252	TS010252	0.25	0.25	LionOne-203	SU13065895	03-May-2013
TUDDH-365	REP TS010359	TS010359	0.25	0.25	LionOne-203	SU13065895	03-May-2013
TUDDH-365	REP TS010079	TS010079	1.1	1.2	LionOne-203	SU13065895	03-May-2013
TUDDH-366	REP TS010595	TS010595	0.25	0.25	LionOne-206	SU13072577	17-May-2013
TUDDH-366	REP TS010973	TS010973	1.3	1.4	LionOne-206	SU13072577	17-May-2013
TUDDH-366	REP TS010452	TS010452	0.25	0.25	LionOne-206	SU13072577	17-May-2013
TUDDH-366	REP TS010472	TS010472	42	40.8	LionOne-206	SU13072577	17-May-2013
TUDDH-366	REP TS010686	TS010686	0.25	0.25	LionOne-206	SU13072577	17-May-2013
TUDDH-366	REP TS011095	TS011095	0.25	0.25	LionOne-206	SU13072577	17-May-2013
TUDDH-366	REP TS011116	TS011116	0.25	0.25	LionOne-206	SU13072577	17-May-2013
TUDDH-366	REP TS010559	TS010559	0.25	0.25	LionOne-206	SU13072577	17-May-2013
TUDDH-366	REP TS011080	TS011080	0.25	0.25	LionOne-206	SU13072577	17-May-2013
TUDDH-366	REP TS010630	TS010630	0.25	0.25	LionOne-206	SU13072577	17-May-2013
TUDDH-366	REP TS010543	TS010543	0.25	0.25	LionOne-206	SU13072577	17-May-2013
TUDDH-366	REP TS010794	TS010794	0.25	0.25	LionOne-206	SU13072577	17-May-2013
TUDDH-366	REP TS010508	TS010508	0.25	0.25	LionOne-206	SU13072577	17-May-2013
TUDDH-366	REP TS010845	TS010845	0.25	0.25	LionOne-206	SU13072577	17-May-2013
TUDDH-366	REP TS011236	TS011236	0.25	0.25	LionOne-206	SU13072577	17-May-2013
TUDDH-366	REP TS010866	TS010866	0.25	0.25	LionOne-206	SU13072577	17-May-2013
TUDDH-366	REP TS010523	TS010523	0.25	0.25	LionOne-206	SU13072577	17-May-2013
TUDDH-366	REP TS011024	TS011024	0.25	0.25	LionOne-206	SU13072577	17-May-2013
TUDDH-366	REP TS010723	TS010723	0.25	0.25	LionOne-206	SU13072577	17-May-2013
TUDDH-366	REP TS010988	TS010988	0.25	0.8	LionOne-206	SU13072577	17-May-2013
TUDDH-366	REP TS011044	TS011044	0.25	0.25	LionOne-206	SU13072577	17-May-2013
TUDDH-366	REP TS010651	TS010651	0.25	0.25	LionOne-206	SU13072577	17-May-2013
TUDDH-366	REP TS010902	TS010902	0.6	1.1	LionOne-206	SU13072577	17-May-2013
TUDDH-366	REP TS010416	TS010416	0.25	0.25	LionOne-206	SU13072577	17-May-2013
TUDDH-366	REP TS010579	TS010579	0.25	0.25	LionOne-206	SU13072577	17-May-2013
TUDDH-366	REP TS011009	TS011009	0.25	0.25	LionOne-206	SU13072577	17-May-2013
TUDDH-366	REP TS010953	TS010953	0.25	0.25	LionOne-206	SU13072577	17-May-2013
TUDDH-366	REP TS011060	TS011060	0.25	0.25	LionOne-206	SU13072577	17-May-2013
TUDDH-366	REP TS011216	TS011216	0.25	0.25	LionOne-206	SU13072577	17-May-2013
TUDDH-366	REP TS010917	TS010917	0.25	0.25	LionOne-206	SU13072577	17-May-2013
TUDDH-366	REP TS010774	TS010774	0.25	0.25	LionOne-206	SU13072577	17-May-2013
TUDDH-366	REP TS011201	TS011201	0.25	0.25	LionOne-206	SU13072577	17-May-2013
TUDDH-366	REP TS010881	TS010881	0.25	0.25	LionOne-206	SU13072577	17-May-2013

HOLEID	CHECKID	SAMPLEID	ORIGINAL VALUE	CHECK VALUE	DESPATCHNO	LABJOBNO	RETURNDATE
TUDDH-366	REP TS010487	TS010487	0.25	0.25	LionOne-206	SU13072577	17-May-2013
TUDDH-366	REP TS010759	TS010759	0.25	0.25	LionOne-206	SU13072577	17-May-2013
TUDDH-366	REP TS010830	TS010830	0.25	0.25	LionOne-206	SU13072577	17-May-2013
TUDDH-366	REP TS010702	TS010702	0.25	0.25	LionOne-206	SU13072577	17-May-2013
TUDDH-366	REP TS010615	TS010615	0.25	0.25	LionOne-206	SU13072577	17-May-2013
TUDDH-366	REP TS010937	TS010937	0.25	0.25	LionOne-206	SU13072577	17-May-2013
TUDDH-366	REP TS010666	TS010666	0.25	0.25	LionOne-206	SU13072577	17-May-2013
TUDDH-366	REP TS011132	TS011132	0.25	0.25	LionOne-206	SU13072577	17-May-2013
TUDDH-366	REP TS010810	TS010810	0.25	0.25	LionOne-206	SU13072577	17-May-2013
TUDDH-367	REP TS011412	TS011412	0.25	0.25	LionOne-207	SU13074990	17-May-2013
TUDDH-367	REP TS011269	TS011269	0.25	0.25	LionOne-207	SU13074990	17-May-2013
TUDDH-367	REP TS011284	TS011284	0.25	0.25	LionOne-207	SU13074990	17-May-2013
TUDDH-367	REP TS011534	TS011534	0.25	0.25	LionOne-207	SU13074990	17-May-2013
TUDDH-367	REP TS011626	TS011626	0.25	0.25	LionOne-207	SU13074990	17-May-2013
TUDDH-367	REP TS011519	TS011519	0.25	0.25	LionOne-207	SU13074990	17-May-2013
TUDDH-367	REP TS011199	TS011199	0.25	0.25	LionOne-207	SU13074990	17-May-2013
TUDDH-367	REP TS011710	TS011710	0.25	0.25	LionOne-207	SU13074990	17-May-2013
TUDDH-367	REP TS011163	TS011163	0.25	0.25	LionOne-207	SU13074990	17-May-2013
TUDDH-367	REP TS011697/TS011698	TS011697/TS011698	0.25	0.25	LionOne-207	SU13074990	17-May-2013
TUDDH-367	REP TS011662	TS011662	0.25	0.25	LionOne-207	SU13074990	17-May-2013
TUDDH-367	REP TS011356	TS011356	0.25	0.25	LionOne-207	SU13074990	17-May-2013
TUDDH-367	REP TS011427	TS011427	0.25	0.25	LionOne-207	SU13074990	17-May-2013
TUDDH-367	REP TS011376	TS011376	0.25	0.25	LionOne-207	SU13074990	17-May-2013
TUDDH-367	REP TS011499	TS011499	0.25	0.25	LionOne-207	SU13074990	17-May-2013
TUDDH-367	REP TS011483	TS011483	0.25	0.25	LionOne-207	SU13074990	17-May-2013
TUDDH-367	REP TS011447/TS011448	TS011447/TS011448	0.25	0.25	LionOne-207	SU13074990	17-May-2013
TUDDH-367	REP TS011183	TS011183	0.25	0.25	LionOne-207	SU13074990	17-May-2013
TUDDH-367	REP TS011463	TS011463	0.25	0.25	LionOne-207	SU13074990	17-May-2013
TUDDH-367	REP TS011305	TS011305	0.25	0.25	LionOne-207	SU13074990	17-May-2013
TUDDH-367	REP TS011590	TS011590	0.25	0.25	LionOne-207	SU13074990	17-May-2013
TUDDH-367	REP TS011641	TS011641	0.25	0.25	LionOne-207	SU13074990	17-May-2013
TUDDH-367	REP TS011677	TS011677	0.25	0.25	LionOne-207	SU13074990	17-May-2013
TUDDH-367	REP TS011340	TS011340	0.25	0.25	LionOne-207	SU13074990	17-May-2013
TUDDH-367	REP TS011391	TS011391	0.25	0.25	LionOne-207	SU13074990	17-May-2013
TUDDH-367	REP TS011606	TS011606	0.25	0.25	LionOne-207	SU13074990	17-May-2013
TUDDH-367	REP TS011320	TS011320	0.25	0.25	LionOne-207	SU13074990	17-May-2013
TUDDH-368	REP TS011742	TS011742	0.25	0.25	LionOne-209	SU13080001	23-May-2013
TUDDH-368	REP TS012029	TS012029	0.25	0.25	LionOne-209	SU13080001	23-May-2013
TUDDH-368	REP TS011973	TS011973	0.25	0.25	LionOne-209	SU13080001	23-May-2013
TUDDH-368	REP TS012009	TS012009	0.25	0.25	LionOne-209	SU13080001	23-May-2013
TUDDH-368	REP TS011793	TS011793	0.9	0.7	LionOne-209	SU13080001	23-May-2013
TUDDH-368	REP TS011922	TS011922	0.25	0.25	LionOne-209	SU13080001	23-May-2013
TUDDH-368	REP TS012065	TS012065	0.25	0.25	LionOne-209	SU13080001	23-May-2013
TUDDH-368	REP TS011902	TS011902	0.25	0.25	LionOne-209	SU13080001	23-May-2013
TUDDH-368	REP TS011937	TS011937	0.25	0.25	LionOne-209	SU13080001	23-May-2013
TUDDH-368	REP TS011850	TS011850	0.25	0.25	LionOne-209	SU13080001	23-May-2013
TUDDH-368	REP TS011721	TS011721	0.25	0.25	LionOne-209	SU13080001	23-May-2013

HOLEID	CHECKID	SAMPLEID	ORIGINAL VALUE	CHECK VALUE	DESPATCHNO	LABJOBNO	RETURNDATE
TUDDH-368	REP TS011885	TS011885	0.25	0.25	LionOne-209	SU13080001	23-May-2013
TUDDH-368	REP TS011778	TS011778	0.25	0.25	LionOne-209	SU13080001	23-May-2013
TUDDH-368	REP TS011958	TS011958	0.25	0.25	LionOne-209	SU13080001	23-May-2013
TUDDH-368	REP TS011829	TS011829	0.25	0.25	LionOne-209	SU13080001	23-May-2013
TUDDH-368	REP TS012044	TS012044	0.25	0.25	LionOne-209	SU13080001	23-May-2013
TUDDH-368	REP TS011865	TS011865	0.25	0.25	LionOne-209	SU13080001	23-May-2013
TUDDH-369	REP TS012140	TS012140	0.25	0.25	LionOne-210	SU13080005	30-May-2013
TUDDH-369	REP TS012105	TS012105	0.25	0.25	LionOne-210	SU13080005	30-May-2013
TUDDH-369	REP TS012176	TS012176	0.25	0.25	LionOne-210	SU13080005	30-May-2013
TUDDH-369	REP TS012120	TS012120	0.25	0.25	LionOne-210	SU13080005	30-May-2013
TUDDH-369	REP TS012191/TS012192	TS012191/TS012192	0.25	0.25	LionOne-210	SU13080005	30-May-2013
TUDDH-369	REP TS012156	TS012156	0.25	0.25	LionOne-210	SU13080005	30-May-2013
TUDDH-370	REP TS012271	TS012271	0.25	0.25	LionOne-212	SU13085886	07-Jun-2013
TUDDH-370	REP TS012236	TS012236	0.25	0.25	LionOne-212	SU13085886	07-Jun-2013
TUDDH-370	REP TS012251	TS012251	0.25	0.25	LionOne-212	SU13085886	07-Jun-2013
TUDDH-370	REP TS012286	TS012286	0.25	0.25	LionOne-212	SU13085886	07-Jun-2013
TUDDH-370	REP TS012306	TS012306	0.25	0.25	LionOne-212	SU13085886	07-Jun-2013
TUDDH-370	REP TS012216	TS012216	0.25	0.25	LionOne-212	SU13085886	07-Jun-2013
TUDDH-371	REP TS012621	TS012621	0.25	0.25	LionOne-213	SU13094511	07-Jun-2013
TUDDH-371	REP TS012671	TS012671	0.25	0.25	LionOne-213	SU13094511	07-Jun-2013
TUDDH-371	REP TS012356	TS012356	0.25	0.25	LionOne-213	SU13094511	07-Jun-2013
TUDDH-371	REP TS012411	TS012411	0.5	0.25	LionOne-213	SU13094511	07-Jun-2013
TUDDH-371	REP TS012636	TS012636	0.25	0.25	LionOne-213	SU13094511	07-Jun-2013
TUDDH-371	REP TS012741	TS012741	0.25	0.25	LionOne-213	SU13094511	07-Jun-2013
TUDDH-371	REP TS012726	TS012726	0.25	0.25	LionOne-213	SU13094511	07-Jun-2013
TUDDH-371	REP TS012691	TS012691	0.25	0.25	LionOne-213	SU13094511	07-Jun-2013
TUDDH-371	REP TS012446	TS012446	0.25	0.25	LionOne-213	SU13094511	07-Jun-2013
TUDDH-371	REP TS012461	TS012461	0.25	0.25	LionOne-213	SU13094511	07-Jun-2013
TUDDH-371	REP TS012341	TS012341	0.25	0.25	LionOne-213	SU13094511	07-Jun-2013
TUDDH-371	REP TS012426	TS012426	0.25	0.25	LionOne-213	SU13094511	07-Jun-2013
TUDDH-371	REP TS012516	TS012516	0.25	0.25	LionOne-213	SU13094511	07-Jun-2013
TUDDH-371	REP TS012376	TS012376	0.25	0.25	LionOne-213	SU13094511	07-Jun-2013
TUDDH-371	REP TS012656	TS012656	0.25	0.25	LionOne-213	SU13094511	07-Jun-2013
TUDDH-371	REP TS012566	TS012566	1.2	1.3	LionOne-213	SU13094511	07-Jun-2013
TUDDH-371	REP TS012531	TS012531	0.25	0.25	LionOne-213	SU13094511	07-Jun-2013
TUDDH-371	REP TS012481	TS012481	0.25	0.25	LionOne-213	SU13094511	07-Jun-2013
TUDDH-371	REP TS012586	TS012586	0.25	0.25	LionOne-213	SU13094511	07-Jun-2013
TUDDH-371	REP TS012551	TS012551	0.25	0.25	LionOne-213	SU13094511	07-Jun-2013
TUDDH-371	REP TS012706	TS012706	0.25	0.25	LionOne-213	SU13094511	07-Jun-2013
TUDDH-371	REP TS012601	TS012601	0.25	0.25	LionOne-213	SU13094511	07-Jun-2013
TUDDH-371	REP TS012321	TS012321	0.25	0.25	LionOne-213	SU13094511	07-Jun-2013
TUDDH-371	REP TS012496	TS012496	0.25	0.25	LionOne-213	SU13094511	07-Jun-2013
TUDDH-372	REP TS013728	TS013728	0.25	0.25	LionOne-228	SU13122945	24-Jul-2013
TUDDH-372	REP TS012919	TS012919	0.25	0.25	LionOne-214	SU13094516	18-Jun-2013
TUDDH-372	REP TS012780	TS012780	0.25	0.25	LionOne-214	SU13094516	18-Jun-2013
TUDDH-372	REP TS012800	TS012800	0.25	0.25	LionOne-214	SU13094516	18-Jun-2013
TUDDH-372	REP TS012850	TS012850	0.25	0.25	LionOne-214	SU13094516	18-Jun-2013
TUDDH-372	REP TS012885	TS012885	0.25	0.25	LionOne-214	SU13094516	18-Jun-2013

HOLEID	CHECKID	SAMPLEID	ORIGINAL VALUE	CHECK VALUE	DESPATCHNO	LABJOBNO	RETURNDATE
TUDDH-372	REP TS012940	TS012940	0.25	0.25	LionOne-214	SU13094516	18-Jun-2013
TUDDH-372	REP TS013713	TS013713	0.25	0.6	LionOne-227	SU13122942	25-Jul-2013
TUDDH-372	REP TS012815	TS012815	0.25	0.25	LionOne-214	SU13094516	18-Jun-2013
TUDDH-373	REP TS3431	TS3431	0.25	0.25	LionOne-215	SU13094519	21-Jun-2013
TUDDH-373	REP TS3360	TS3360	0.25	0.25	LionOne-215	SU13094519	21-Jun-2013
TUDDH-373	REP TS013811	TS013811	0.5	0.25	LionOne-230	SU13128731	31-Jul-2013
TUDDH-373	REP TS3466	TS3466	0.25	0.25	LionOne-215	SU13094519	21-Jun-2013
TUDDH-373	REP TS3395	TS3395	0.25	0.25	LionOne-215	SU13094519	21-Jun-2013
TUDDH-373	REP TS3375	TS3375	0.25	0.25	LionOne-215	SU13094519	21-Jun-2013
TUDDH-373	REP TS3446	TS3446	0.25	0.25	LionOne-215	SU13094519	21-Jun-2013
TUDDH-374	REP TS013901	TS013901	0.25	0.25	LionOne-230	SU13128731	31-Jul-2013
TUDDH-374	REP TS013430	TS013430	0.25	0.5	LionOne-224	SU13116707	18-Jul-2013
TUDDH-374	REP TS3540	TS3540	0.25	0.25	LionOne-216	SU13100460	21-Jun-2013
TUDDH-374	REP TS3519	TS3519	0.25	0.25	LionOne-216	SU13100460	21-Jun-2013
TUDDH-374	REP TS013410	TS013410	0.25	0.25	LionOne-224	SU13116707	18-Jul-2013
TUDDH-374	REP TS3525	TS3525	0.25	0.25	LionOne-216	SU13100460	21-Jun-2013
TUDDH-375	REP TS014303	TS014303	0.25	0.25	LionOne-236	SU13132388	15-Aug-2013
TUDDH-375	REP TS3489	TS3489	0.25	0.25	LionOne-217	SU13100462	20-Jun-2013
TUDDH-375	REP TS012974	TS012974	0.25	0.25	LionOne-217	SU13100462	20-Jun-2013
TUDDH-375	REP TS012959	TS012959	0.25	0.25	LionOne-217	SU13100462	20-Jun-2013
TUDDH-376	REP TS013025	TS013025	0.25	0.25	LionOne-219	SU13100468	26-Jun-2013
TUDDH-376	REP TS013045	TS013045	0.25	0.25	LionOne-219	SU13100468	26-Jun-2013
TUDDH-377	REP TS012988	TS012988	1.2	1.3	LionOne-220	SU13100469	26-Jun-2013
TUDDH-377	REP TS013020	TS013020	0.25	0.25	LionOne-220	SU13100469	26-Jun-2013
TUDDH-377	REP TS013008	TS013008	0.25	0.25	LionOne-220	SU13100469	26-Jun-2013
TUDDH-378	REP TS013151	TS013151	0.25	0.25	LionOne-221	SU13111911	02-Jul-2013
TUDDH-378	REP TS013081	TS013081	0.25	0.25	LionOne-221	SU13111911	02-Jul-2013
TUDDH-378	REP TS013166	TS013166	0.25	0.25	LionOne-221	SU13111911	02-Jul-2013
TUDDH-378	REP TS013131	TS013131	0.25	0.25	LionOne-221	SU13111911	02-Jul-2013
TUDDH-378	REP TS014323	TS014323	0.25	0.25	LionOne-236	SU13132388	15-Aug-2013
TUDDH-378	REP TS013061	TS013061	0.25	0.25	LionOne-221	SU13111911	02-Jul-2013
TUDDH-378	REP TS013096	TS013096	0.25	0.25	LionOne-221	SU13111911	02-Jul-2013
TUDDH-378	REP TS013116	TS013116	0.25	0.25	LionOne-221	SU13111911	02-Jul-2013
TUDDH-379	REP TS013214	TS013214	0.25	0.25	LionOne-222	SU13111914	10-Jul-2013
TUDDH-379	REP TS013249	TS013249	0.25	0.25	LionOne-222	SU13111914	10-Jul-2013
TUDDH-379	REP TS013199	TS013199	0.25	0.25	LionOne-222	SU13111914	10-Jul-2013
TUDDH-379	REP TS013269	TS013269	0.25	0.25	LionOne-222	SU13111914	10-Jul-2013
TUDDH-379	REP TS013234	TS013234	0.25	0.25	LionOne-222	SU13111914	10-Jul-2013
TUDDH-379	REP TS013179	TS013179	0.25	0.25	LionOne-222	SU13111914	10-Jul-2013
TUDDH-380	REP TS013299	TS013299	0.25	0.25	LionOne-223	SU13111918	15-Jul-2013
TUDDH-380	REP TS013369	TS013369	0.25	0.25	LionOne-223	SU13111918	15-Jul-2013
TUDDH-380	REP TS013284	TS013284	0.25	0.25	LionOne-223	SU13111918	15-Jul-2013
TUDDH-380	REP TS013354	TS013354	0.25	0.25	LionOne-223	SU13111918	15-Jul-2013
TUDDH-380	REP TS013319	TS013319	0.25	0.25	LionOne-223	SU13111918	15-Jul-2013
TUDDH-380	REP TS013389	TS013389	0.25	0.25	LionOne-223	SU13111918	15-Jul-2013
TUDDH-380	REP TS013334	TS013334	0.25	0.25	LionOne-223	SU13111918	15-Jul-2013
TUDDH-381	REP TS013550	TS013550	0.25	0.25	LionOne-225	SU13116708	19-Jul-2013
TUDDH-381	REP TS013515	TS013515	0.25	0.25	LionOne-225	SU13116708	19-Jul-2013

HOLEID	CHECKID	SAMPLEID	ORIGINAL VALUE	CHECK VALUE	DESPATCHNO	LABJOBNO	RETURNDATE
TUDDH-381	REP TS013480	TS013480	0.25	0.25	LionOne-225	SU13116708	19-Jul-2013
TUDDH-381	REP TS013500	TS013500	0.25	0.25	LionOne-225	SU13116708	19-Jul-2013
TUDDH-381	REP TS013465	TS013465	0.25	0.25	LionOne-225	SU13116708	19-Jul-2013
TUDDH-381	REP TS013570	TS013570	0.25	0.25	LionOne-225	SU13116708	19-Jul-2013
TUDDH-381	REP TS013445	TS013445	0.25	0.25	LionOne-225	SU13116708	19-Jul-2013
TUDDH-382	REP TS013640	TS013640	0.25	0.25	LionOne-226	SU13122940	19-Jul-2013
TUDDH-382	REP TS013620	TS013620	0.8	0.8	LionOne-226	SU13122940	19-Jul-2013
TUDDH-382	REP TS014358	TS014358	0.25	0.25	LionOne-236	SU13132388	15-Aug-2013
TUDDH-382	REP TS013585	TS013585	0.25	0.25	LionOne-226	SU13122940	19-Jul-2013
TUDDH-382	REP TS013605	TS013605	0.25	0.25	LionOne-226	SU13122940	19-Jul-2013
TUDDH-383	REP TS013693	TS013693	0.25	0.25	LionOne-227	SU13122942	25-Jul-2013
TUDDH-383	REP TS013677	TS013677	0.25	0.25	LionOne-227	SU13122942	25-Jul-2013
TUDDH-384	REP TS013798	TS013798	0.25	0.25	LionOne-228	SU13122945	24-Jul-2013
TUDDH-384	REP TS013748	TS013748	0.25	0.25	LionOne-228	SU13122945	24-Jul-2013
TUDDH-384	REP TS013783	TS013783	0.25	0.25	LionOne-228	SU13122945	24-Jul-2013
TUDDH-384	REP TS013763	TS013763	0.25	0.25	LionOne-228	SU13122945	24-Jul-2013
TUDDH-385	REP TS013846	TS013846	0.25	0.25	LionOne-230	SU13128731	31-Jul-2013
TUDDH-385	REP TS013881	TS013881	0.25	0.25	LionOne-230	SU13128731	31-Jul-2013
TUDDH-385	REP TS013831	TS013831	0.25	0.25	LionOne-230	SU13128731	31-Jul-2013
TUDDH-385	REP TS013866	TS013866	0.25	0.25	LionOne-230	SU13128731	31-Jul-2013
TUDDH-386	REP TS013969	TS013969	0.25	0.5	LionOne-231	SU13128734	30-Jul-2013
TUDDH-386	REP TS013934	TS013934	0.25	0.25	LionOne-231	SU13128734	30-Jul-2013
TUDDH-386	REP TS013949	TS013949	0.25	0.25	LionOne-231	SU13128734	30-Jul-2013
TUDDH-386	REP TS013914	TS013914	0.25	0.25	LionOne-231	SU13128734	30-Jul-2013
TUDDH-387	REP TS014003	TS014003	0.25	0.25	LionOne-232	SU13128735	30-Jul-2013
TUDDH-387	REP TS014109	TS014109	0.6	1.2	LionOne-232	SU13128735	30-Jul-2013
TUDDH-387	REP TS014039	TS014039	0.25	0.25	LionOne-232	SU13128735	30-Jul-2013
TUDDH-387	REP TS014089	TS014089	0.25	0.25	LionOne-232	SU13128735	30-Jul-2013
TUDDH-387	REP TS014074	TS014074	0.7	0.5	LionOne-232	SU13128735	30-Jul-2013
TUDDH-387	REP TS013983	TS013983	0.25	0.25	LionOne-232	SU13128735	30-Jul-2013
TUDDH-387	REP TS014054	TS014054	0.25	0.25	LionOne-232	SU13128735	30-Jul-2013
TUDDH-387	REP TS014018	TS014018	0.25	0.25	LionOne-232	SU13128735	30-Jul-2013
TUDDH-388	REP TS014161	TS014161	0.25	0.25	LionOne-233	SU13128739	05-Aug-2013
TUDDH-388	REP TS014126	TS014126	0.25	0.25	LionOne-233	SU13128739	05-Aug-2013
TUDDH-388	REP TS014216	TS014216	0.25	0.25	LionOne-233	SU13128739	05-Aug-2013
TUDDH-388	REP TS014146	TS014146	0.25	0.25	LionOne-233	SU13128739	05-Aug-2013
TUDDH-388	REP TS014181	TS014181	0.25	0.25	LionOne-233	SU13128739	05-Aug-2013
TUDDH-388	REP TS014196	TS014196	0.25	0.25	LionOne-233	SU13128739	05-Aug-2013
TUDDH-389	REP TS014251	TS014251	0.25	0.25	LionOne-234	SU13132380	05-Aug-2013
TUDDH-389	REP TS014231	TS014231	0.25	0.25	LionOne-234	SU13132380	05-Aug-2013
TUDDH-389	REP TS014266	TS014266	0.25	0.25	LionOne-234	SU13132380	05-Aug-2013
TUDDH-390	REP TS014278	TS014278	0.25	0.25	LionOne-235	SU13132383	07-Aug-2013
TUDDH-390A	REP TS014498	TS014498	0.25	0.25	LionOne-237	SU13132389	14-Aug-2013
TUDDH-390A	REP TS014373	TS014373	0.25	0.5	LionOne-237	SU13132389	14-Aug-2013
TUDDH-390A	REP TS014408	TS014408	0.25	0.25	LionOne-237	SU13132389	14-Aug-2013
TUDDH-390A	REP TS014478	TS014478	0.25	0.25	LionOne-237	SU13132389	14-Aug-2013
TUDDH-390A	REP TS014443	TS014443	0.25	0.25	LionOne-237	SU13132389	14-Aug-2013
TUDDH-390A	REP TS014513	TS014513	0.25	0.25	LionOne-237	SU13132389	14-Aug-2013

HOLEID	CHECKID	SAMPLEID	ORIGINAL VALUE	CHECK VALUE	DESPATCHNO	LABJOBNO	RETURNDATE
TUDDH-390A	REP TS014393	TS014393	0.25	0.25	LionOne-237	SU13132389	14-Aug-2013
TUDDH-390A	REP TS014428	TS014428	0.25	0.25	LionOne-237	SU13132389	14-Aug-2013
TUDDH-390A	REP TS014463	TS014463	0.25	0.25	LionOne-237	SU13132389	14-Aug-2013
TUDDH-391	REP TS014631	TS014631	0.25	0.25	LionOne-239	SU13143352	22-Aug-2013
TUDDH-391	REP TS014577	TS014577	0.25	0.25	LionOne-239	SU13143352	22-Aug-2013
TUDDH-391	REP TS014611	TS014611	0.25	0.25	LionOne-239	SU13143352	22-Aug-2013
TUDDH-391	REP TS014646	TS014646	0.25	0.25	LionOne-239	SU13143352	22-Aug-2013
TUDDH-391	REP TS014597	TS014597	0.25	0.25	LionOne-239	SU13143352	22-Aug-2013
TUDDH-391	REP TS014666	TS014666	1.4	1.5	LionOne-239	SU13143352	22-Aug-2013
TUDDH-391	REP TS014562	TS014562	0.25	0.25	LionOne-239	SU13143352	22-Aug-2013
TUDDH-392	REP TS014710	TS014710	0.7	0.8	LionOne-240	SU13149476	03-Sep-2013
TUDDH-392	REP TS014760	TS014760	0.25	0.25	LionOne-240	SU13149476	03-Sep-2013
TUDDH-392	REP TS014745	TS014745	0.25	0.25	LionOne-240	SU13149476	03-Sep-2013
TUDDH-392	REP TS014725	TS014725	0.5	0.25	LionOne-240	SU13149476	03-Sep-2013
TUDDH-392	REP TS014690	TS014690	0.25	0.25	LionOne-240	SU13149476	03-Sep-2013
TUDDH-392	REP TS014815	TS014815	0.25	0.25	LionOne-240	SU13149476	03-Sep-2013
TUDDH-393	REP TS014827	TS014827	0.6	0.5	LionOne-241	SU13149478	09-Sep-2013
TUDDH-393	REP TS014847	TS014847	0.25	0.25	LionOne-241	SU13149478	09-Sep-2013
TUDDH-393	REP TS014862	TS014862	0.25	0.25	LionOne-241	SU13149478	09-Sep-2013
TUDDH-393	REP TS014882	TS014882	0.25	0.25	LionOne-241	SU13149478	09-Sep-2013
TUDDH-394	REP TS014917	TS014917	0.25	0.25	LionOne-242	SU13152930	09-Sep-2013
TUDDH-394	REP TS014897	TS014897	0.25	0.25	LionOne-242	SU13152930	09-Sep-2013
TUDDH-395	REP TS014952	TS014952	0.25	0.25	LionOne-243	SU13152932	17-Sep-2013
TUDDH-395	REP TS015022	TS015022	0.25	0.25	LionOne-243	SU13152932	17-Sep-2013
TUDDH-395	REP TS015002	TS015002	0.25	0.25	LionOne-243	SU13152932	17-Sep-2013
TUDDH-395	REP TS014967	TS014967	0.25	0.25	LionOne-243	SU13152932	17-Sep-2013
TUDDH-395	REP TS014932	TS014932	0.25	0.25	LionOne-243	SU13152932	17-Sep-2013
TUDDH-395	REP TS014987	TS014987	0.25	0.25	LionOne-243	SU13152932	17-Sep-2013
TUDDH-396	REP TS015063	TS015063	0.25	0.25	LionOne-244	SU13152935	19-Sep-2013
TUDDH-396	REP TS015070	TS015070	0.25	0.25	LionOne-244	SU13152935	19-Sep-2013
TUDDH-397	REP TS015100	TS015100	0.25	0.25	LionOne-245	SU13164630	24-Sep-2013
TUDDH-397	REP TS015080	TS015080	0.25	0.25	LionOne-245	SU13164630	24-Sep-2013
TUDDH-397	REP TS015170	TS015170	0.25	0.25	LionOne-245	SU13164630	24-Sep-2013
TUDDH-397	REP TS015184	TS015184	0.25	0.25	LionOne-245	SU13164630	24-Sep-2013
TUDDH-397	REP TS015115	TS015115	0.25	0.25	LionOne-245	SU13164630	24-Sep-2013
TUDDH-397	REP TS015150	TS015150	0.25	0.25	LionOne-245	SU13164630	24-Sep-2013
TUDDH-397	REP TS015135	TS015135	0.25	0.25	LionOne-245	SU13164630	24-Sep-2013
TUDDH-398	REP TS015264	TS015264	0.25	0.25	LionOne-246	SU13164633	03-Oct-2013
TUDDH-398	REP TS015229	TS015229	0.25	0.25	LionOne-246	SU13164633	03-Oct-2013
TUDDH-398	REP TS015214	TS015214	0.25	0.25	LionOne-246	SU13164633	03-Oct-2013
TUDDH-398	REP TS015249	TS015249	0.25	0.25	LionOne-246	SU13164633	03-Oct-2013
TUDDH-398	REP TS015194	TS015194	0.25	0.25	LionOne-246	SU13164633	03-Oct-2013
TUDDH-399	REP TS015361	TS015361	0.25	0.25	LionOne-249	SU13172131	10-Oct-2013
TUDDH-399	REP TS015327	TS015327	0.25	0.25	LionOne-249	SU13172131	10-Oct-2013
TUDDH-399	REP TS015341	TS015341	0.25	0.25	LionOne-249	SU13172131	10-Oct-2013
TUDDH-399	REP TS015368	TS015368	0.25	0.25	LionOne-249	SU13172131	10-Oct-2013
TUDDH-399	REP TS015279	TS015279	0.25	0.25	LionOne-249	SU13172131	10-Oct-2013
TUDDH-400	REP TS015446	TS015446	0.25	0.25	LionOne-250	SU13172134	11-Oct-2013

HOLEID	CHECKID	SAMPLEID	ORIGINAL VALUE	CHECK VALUE	DESPATCHNO	LABJOBNO	RETURNDATE
TUDDH-400	REP TS015426	TS015426	0.25	0.25	LionOne-250	SU13172134	11-Oct-2013
TUDDH-400	REP TS015411	TS015411	0.25	0.25	LionOne-250	SU13172134	11-Oct-2013
TUDDH-401	REP TS015543	TS015543	0.25	0.25	LionOne-252	SU13180365	16-Oct-2013
TUDDH-401	REP TS015509	TS015509	0.25	0.25	LionOne-251	SU13180362	16-Oct-2013
TUDDH-401	REP TS015489	TS015489	0.25	0.5	LionOne-251	SU13180362	16-Oct-2013
TUDDH-401	REP TS015522	TS015522	0.25	0.25	LionOne-251	SU13180362	16-Oct-2013
TUDDH-401	REP TS015474	TS015474	0.25	0.25	LionOne-251	SU13180362	16-Oct-2013
TUDDH-401	REP TS015454	TS015454	0.25	0.25	LionOne-251	SU13180362	16-Oct-2013
TUDDH-401	REP TS015553	TS015553	0.25	0.25	LionOne-252	SU13180365	16-Oct-2013
TUDDH-402	REP TS015555	TS015555	0.25	0.25	LionOne-253	SU13180368	23-Oct-2013
TUDDH-402	REP TS015575	TS015575	0.25	0.25	LionOne-253	SU13180368	23-Oct-2013
TUDDH-403	REP TS015592	TS015592	0.25	0.25	LionOne-254	SU13182918	31-Oct-2013
TUDDH-403	REP TS015612	TS015612	0.25	0.25	LionOne-254	SU13182918	31-Oct-2013
TUDDH-404	REP TS015663	TS015663	0.25	0.25	LionOne-261	SU13200142	22-Nov-2013
TUDDH-404	REP TS015622	TS015622	0.25	0.25	LionOne-258	SU13189135	01-Nov-2013
TUDDH-404	REP TS015642	TS015642	0.25	0.25	LionOne-258	SU13189135	01-Nov-2013

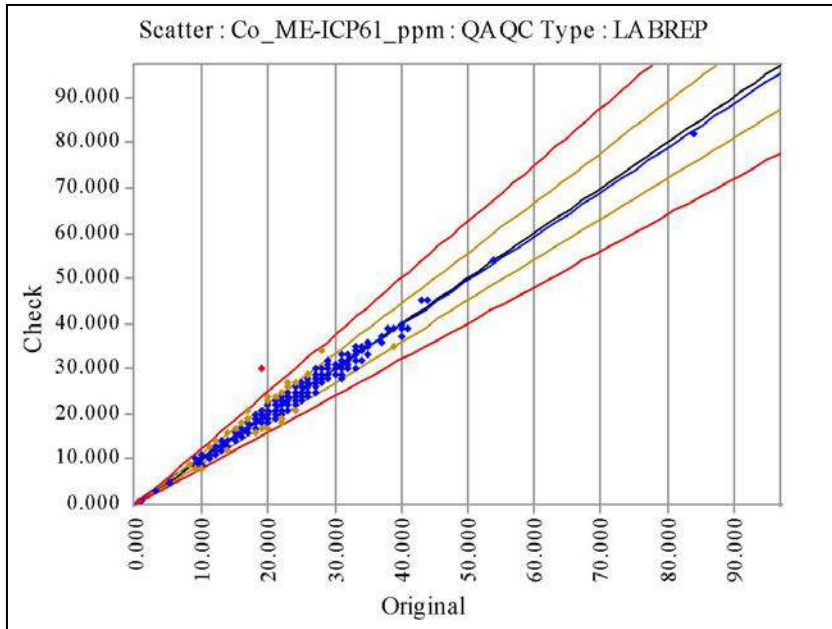

Co_ME-ICP61_ppm	Original	Check
No of Analyses	619	
Mean	22.2044	22.3150
Median	22.0000	22.0000
Min	0.5000	1.0000
Max	84.0000	82.0000
Range	83.5000	81.0000
Variance	38.3625	38.1447
Coeff of Variation	0.2789	0.2768
Pop Std Dev	6.1937	6.1761
Bias	0.0050	
% Pop with AMPRD > 5%	29.4023	
% Pop with AMPRD > 10%	7.9160	
% Pop with AMPRD > 20%	0.6462	
Status	Pass	

◆ Warning ◆ Error

HOLEID	CHECKID	SAMPLEID	ORIGINAL VALUE	CHECK VALUE	DESPATCHNO	LABJOBNO	RETURNDATE
TUDDH-341	REP TS7065	TS7065	23	23	LionOne-175	SU12297131	15-Jan-2013
TUDDH-341	REP TS7100	TS7100	21	21	LionOne-175	SU12297131	15-Jan-2013
TUDDH-341	REP TS7009	TS7009	24	23	LionOne-175	SU12297131	15-Jan-2013
TUDDH-341	REP TS7151	TS7151	35	33	LionOne-176	SU12297132	16-Jan-2013
TUDDH-341	REP TS6994	TS6994	26	25	LionOne-175	SU12297131	15-Jan-2013
TUDDH-341	REP TS6829	TS6829	27	27	LionOne-173	SU12289166	10-Jan-2013
TUDDH-341	REP TS7029	TS7029	24	24	LionOne-175	SU12297131	15-Jan-2013
TUDDH-341	REP TS7080	TS7080	20	20	LionOne-175	SU12297131	15-Jan-2013
TUDDH-341	REP TS7044	TS7044	23	22	LionOne-175	SU12297131	15-Jan-2013
TUDDH-341	REP TS6814	TS6814	24	23	LionOne-173	SU12289166	10-Jan-2013
TUDDH-341	REP TS6849/TS6850	TS6849/TS6850	23	24	LionOne-173	SU12289166	10-Jan-2013
TUDDH-342	REP TS7644	TS7644	23	24	LionOne-180	SU13018221	08-Feb-2013
TUDDH-342	REP TS7425	TS7425	13	14	LionOne-179	SU13005909	06-Feb-2013
TUDDH-342	REP TS7496	TS7496	18	19	LionOne-179	SU13005909	06-Feb-2013
TUDDH-342	REP TS7537	TS7537	25	26	LionOne-180	SU13018221	08-Feb-2013
TUDDH-342	REP TS7588	TS7588	21	23	LionOne-180	SU13018221	08-Feb-2013
TUDDH-342	REP TS7481	TS7481	20	20	LionOne-179	SU13005909	06-Feb-2013
TUDDH-342	REP TS7798	TS7798	22	21	LionOne-181	SU13018224	20-Feb-2013
TUDDH-342	REP TS7711	TS7711	19	19	LionOne-181	SU13018224	20-Feb-2013
TUDDH-342	REP TS7726	TS7726	22	23	LionOne-181	SU13018224	20-Feb-2013
TUDDH-342	REP TS7690/TS7691	TS7690/TS7691	20	20	LionOne-181	SU13018224	20-Feb-2013
TUDDH-342	REP TS7624	TS7624	21	22	LionOne-180	SU13018221	08-Feb-2013
TUDDH-342	REP TS7446	TS7446	24	26	LionOne-179	SU13005909	06-Feb-2013
TUDDH-342	REP TS7762	TS7762	21	23	LionOne-181	SU13018224	20-Feb-2013
TUDDH-342	REP TS7782	TS7782	20	17	LionOne-181	SU13018224	20-Feb-2013
TUDDH-342	REP TS7747	TS7747	19	19	LionOne-181	SU13018224	20-Feb-2013
TUDDH-342	REP TS7553	TS7553	20	23	LionOne-180	SU13018221	08-Feb-2013
TUDDH-342	REP TS7655	TS7655	22	22	LionOne-181	SU13018224	20-Feb-2013
TUDDH-343	REP TS4339	TS4339	13	13	LionOne-145	SU12186436	28-Aug-2012

HOLEID	CHECKID	SAMPLEID	ORIGINAL VALUE	CHECK VALUE	DESPATCHNO	LABJOBNO	RETURNDATE
TUDDH-343	REP TS4447	TS4447	16	16	LionOne-145	SU12186436	28-Aug-2012
TUDDH-343	REP TS4217	TS4217	17	16	LionOne-145	SU12186436	28-Aug-2012
TUDDH-343	REP TS4232	TS4232	9	8	LionOne-145	SU12186436	28-Aug-2012
TUDDH-343	REP TS4288	TS4288	12	14	LionOne-145	SU12186436	28-Aug-2012
TUDDH-343	REP TS4304	TS4304	14	14	LionOne-145	SU12186436	28-Aug-2012
TUDDH-343	REP TS4360	TS4360	16	18	LionOne-145	SU12186436	28-Aug-2012
TUDDH-343	REP TS4324	TS4324	3	3	LionOne-145	SU12186436	28-Aug-2012
TUDDH-343	REP TS4395	TS4395	0.5	1	LionOne-145	SU12186436	28-Aug-2012
TUDDH-343	REP TS4431	TS4431	5	5	LionOne-145	SU12186436	28-Aug-2012
TUDDH-343	REP TS4411	TS4411	9	10	LionOne-145	SU12186436	28-Aug-2012
TUDDH-343	REP TS4268	TS4268	16	15	LionOne-145	SU12186436	28-Aug-2012
TUDDH-343	REP TS4253	TS4253	19	19	LionOne-145	SU12186436	28-Aug-2012
TUDDH-344	REP TS4565	TS4565	10	11	LionOne-148	SU12195959	12-Sep-2012
TUDDH-344	REP TS4652	TS4652	14	12	LionOne-148	SU12195959	12-Sep-2012
TUDDH-344	REP TS4494	TS4494	10	8	LionOne-148	SU12195959	12-Sep-2012
TUDDH-344	REP TS4708	TS4708	11	10	LionOne-148	SU12195959	12-Sep-2012
TUDDH-344	REP TS4545	TS4545	1	1	LionOne-148	SU12195959	12-Sep-2012
TUDDH-344	REP TS4580	TS4580	10	10	LionOne-148	SU12195959	12-Sep-2012
TUDDH-344	REP TS4616	TS4616	11	11	LionOne-148	SU12195959	12-Sep-2012
TUDDH-344	REP TS4636	TS4636	12	13	LionOne-148	SU12195959	12-Sep-2012
TUDDH-344	REP TS4687	TS4687	13	12	LionOne-148	SU12195959	12-Sep-2012
TUDDH-344	REP TS4509	TS4509	21	21	LionOne-148	SU12195959	12-Sep-2012
TUDDH-345	REP TS7991	TS7991	25	24	LionOne-186	SU13024578	08-Mar-2013
TUDDH-345	REP TS7940	TS7940	21	20	LionOne-186	SU13024578	08-Mar-2013
TUDDH-345	REP TS7920	TS7920	21	21	LionOne-186	SU13024578	08-Mar-2013
TUDDH-345	REP TS7976	TS7976	21	21	LionOne-186	SU13024578	08-Mar-2013
TUDDH-345	REP TS7799	TS7799	18	16	LionOne-182	SU13024571	22-Feb-2013
TUDDH-345	REP TS8012	TS8012	19	20	LionOne-186	SU13024578	08-Mar-2013
TUDDH-345	REP TS7956	TS7956	20	20	LionOne-186	SU13024578	08-Mar-2013
TUDDH-345	REP TS7884	TS7884	21	21	LionOne-182	SU13024571	22-Feb-2013
TUDDH-345	REP TS7869	TS7869	20	21	LionOne-182	SU13024571	22-Feb-2013
TUDDH-346	REP TS5754	TS5754	12	12	LionOne-157	SU12229295	06-Nov-2012
TUDDH-346	REP TS5646	TS5646	15	14	LionOne-157	SU12229295	06-Nov-2012
TUDDH-346	REP TS5774	TS5774	9	10	LionOne-157	SU12229295	06-Nov-2012
TUDDH-346	REP TS5098	TS5098	12	14	LionOne-157	SU12229295	06-Nov-2012
TUDDH-346	REP TS5595	TS5595	13	12	LionOne-157	SU12229295	06-Nov-2012
TUDDH-346	REP TS5738	TS5738	13	13	LionOne-157	SU12229295	06-Nov-2012
TUDDH-346	REP TS5703	TS5703	10	10	LionOne-157	SU12229295	06-Nov-2012
TUDDH-346	REP TS5788	TS5788	12	11	LionOne-157	SU12229295	06-Nov-2012
TUDDH-346	REP TS5667	TS5667	12	13	LionOne-157	SU12229295	06-Nov-2012
TUDDH-346	REP TS5631	TS5631	14	14	LionOne-157	SU12229295	06-Nov-2012
TUDDH-346	REP TS5682	TS5682	12	12	LionOne-157	SU12229295	06-Nov-2012
TUDDH-346	REP TS5718	TS5718	13	14	LionOne-157	SU12229295	06-Nov-2012
TUDDH-346	REP TS5514	TS5514	16	15	LionOne-157	SU12229295	06-Nov-2012
TUDDH-346	REP TS5078	TS5078	11	11	LionOne-157	SU12229295	06-Nov-2012
TUDDH-346	REP TS5611	TS5611	29	28	LionOne-157	SU12229295	06-Nov-2012
TUDDH-347	REP M264997	M264997	34	35	LionOne-138	SU12145163	17-Jul-2012
TUDDH-347	REP TS3618	TS3618	22	18	LionOne-138	SU12145163	17-Jul-2012

HOLEID	CHECKID	SAMPLEID	ORIGINAL VALUE	CHECK VALUE	DESPATCHNO	LABJOBNO	RETURNDATE
TUDDH-347	REP TS3603	TS3603	21	21	LionOne-138	SU12145163	17-Jul-2012
TUDDH-347	REP TS3567	TS3567	22	21	LionOne-138	SU12145163	17-Jul-2012
TUDDH-347	REP TS3654	TS3654	15	17	LionOne-138	SU12145163	17-Jul-2012
TUDDH-347	REP TS3674	TS3674	21	21	LionOne-138	SU12145163	17-Jul-2012
TUDDH-347	REP TS3583	TS3583	25	24	LionOne-138	SU12145163	17-Jul-2012
TUDDH-347	REP TS3689	TS3689	19	20	LionOne-138	SU12145163	17-Jul-2012
TUDDH-347	REP TS3638	TS3638	22	19	LionOne-138	SU12145163	17-Jul-2012
TUDDH-348	REP TS3749	TS3749	30	31	LionOne-140	SU12145168	25-Jul-2012
TUDDH-348	REP TS3805	TS3805	23	23	LionOne-140	SU12145168	25-Jul-2012
TUDDH-348	REP TS3995	TS3995	19	18	LionOne-140	SU12145168	25-Jul-2012
TUDDH-348	REP TS3948	TS3948	21	21	LionOne-140	SU12145168	25-Jul-2012
TUDDH-348	REP TS3892	TS3892	19	19	LionOne-140	SU12145168	25-Jul-2012
TUDDH-348	REP TS3983	TS3983	21	19	LionOne-140	SU12145168	25-Jul-2012
TUDDH-348	REP TS3927	TS3927	18	18	LionOne-140	SU12145168	25-Jul-2012
TUDDH-348	REP TS3963	TS3963	17	21	LionOne-140	SU12145168	25-Jul-2012
TUDDH-348	REP TS3856	TS3856	18	20	LionOne-140	SU12145168	25-Jul-2012
TUDDH-348	REP TS3784	TS3784	22	21	LionOne-140	SU12145168	25-Jul-2012
TUDDH-348	REP TS3912	TS3912	20	20	LionOne-140	SU12145168	25-Jul-2012
TUDDH-348	REP TS3840	TS3840	20	24	LionOne-140	SU12145168	25-Jul-2012
TUDDH-348	REP TS3820	TS3820	22	21	LionOne-140	SU12145168	25-Jul-2012
TUDDH-348	REP TS3733	TS3733	27	28	LionOne-140	SU12145168	25-Jul-2012
TUDDH-348	REP TS3769	TS3769	19	20	LionOne-140	SU12145168	25-Jul-2012
TUDDH-348	REP TS3713	TS3713	28	27	LionOne-140	SU12145168	25-Jul-2012
TUDDH-349	REP TS4029	TS4029	28	28	LionOne-143	SU12177558	05-Sep-2012
TUDDH-349	REP TS4152	TS4152	21	22	LionOne-143	SU12177558	05-Sep-2012
TUDDH-349	REP TS4044	TS4044	24	24	LionOne-143	SU12177558	05-Sep-2012
TUDDH-349	REP TS4080	TS4080	13	14	LionOne-143	SU12177558	05-Sep-2012
TUDDH-349	REP TS4065	TS4065	28	34	LionOne-143	SU12177558	05-Sep-2012
TUDDH-349	REP TS4187	TS4187	25	23	LionOne-143	SU12177558	05-Sep-2012
TUDDH-349	REP TS4172	TS4172	25	23	LionOne-143	SU12177558	05-Sep-2012
TUDDH-349	REP TS4601	TS4601	23	23	LionOne-148	SU12195959	12-Sep-2012
TUDDH-349	REP TS4101	TS4101	22	25	LionOne-143	SU12177558	05-Sep-2012
TUDDH-349	REP TS4116	TS4116	22	22	LionOne-143	SU12177558	05-Sep-2012
TUDDH-349	REP TS4009	TS4009	33	32	LionOne-143	SU12177558	05-Sep-2012
TUDDH-349	REP TS4136	TS4136	20	22	LionOne-143	SU12177558	05-Sep-2012
TUDDH-349	REP TS4529	TS4529	31	28	LionOne-148	SU12195959	12-Sep-2012
TUDDH-350	REP TS4774	TS4774	17	17	LionOne-153	SU12219992	03-Oct-2012
TUDDH-350	REP TS5053	TS5053	15	17	LionOne-153	SU12219992	03-Oct-2012
TUDDH-350	REP TS4718	TS4718	26	24	LionOne-153	SU12219992	03-Oct-2012
TUDDH-350	REP TS5032	TS5032	19	20	LionOne-153	SU12219992	03-Oct-2012
TUDDH-350	REP TS5017	TS5017	21	23	LionOne-153	SU12219992	03-Oct-2012
TUDDH-350	REP TS4738	TS4738	19	30	LionOne-153	SU12219992	03-Oct-2012
TUDDH-350	REP TS4825	TS4825	18	19	LionOne-153	SU12219992	03-Oct-2012
TUDDH-350	REP TS4810	TS4810	20	19	LionOne-153	SU12219992	03-Oct-2012
TUDDH-350	REP TS4911	TS4911	18	18	LionOne-153	SU12219992	03-Oct-2012
TUDDH-350	REP TS4753/TS4754	TS4753/TS4754	21	21	LionOne-153	SU12219992	03-Oct-2012
TUDDH-350	REP TS5068	TS5068	11	11	LionOne-153	SU12219992	03-Oct-2012
TUDDH-350	REP TS4946	TS4946	16	17	LionOne-153	SU12219992	03-Oct-2012

HOLEID	CHECKID	SAMPLEID	ORIGINAL VALUE	CHECK VALUE	DESPATCHNO	LABJOBNO	RETURNDATE
TUDDH-350	REP TS4846	TS4846	1	1	LionOne-153	SU12219992	03-Oct-2012
TUDDH-350	REP TS4931	TS4931	16	18	LionOne-153	SU12219992	03-Oct-2012
TUDDH-350	REP TS4789	TS4789	26	26	LionOne-153	SU12219992	03-Oct-2012
TUDDH-351	REP TS8166	TS8166	23	23	LionOne-191	SU13043668	25-Mar-2013
TUDDH-351	REP TS8142	TS8142	20	21	LionOne-191	SU13043668	25-Mar-2013
TUDDH-351	REP TS8258	TS8258	20	20	LionOne-191	SU13043668	25-Mar-2013
TUDDH-351	REP TS8151	TS8151	22	23	LionOne-191	SU13043668	25-Mar-2013
TUDDH-351	REP TS8237	TS8237	21	22	LionOne-191	SU13043668	25-Mar-2013
TUDDH-351	REP TS8186	TS8186	22	21	LionOne-191	SU13043668	25-Mar-2013
TUDDH-351	REP TS8222	TS8222	21	21	LionOne-191	SU13043668	25-Mar-2013
TUDDH-351	REP TS8293	TS8293	18	18	LionOne-191	SU13043668	25-Mar-2013
TUDDH-351	REP TS8273	TS8273	21	20	LionOne-191	SU13043668	25-Mar-2013
TUDDH-352	REP TS5974	TS5974	20	21	LionOne-160	SU12253094	19-Nov-2012
TUDDH-352	REP TS5937	TS5937	21	22	LionOne-159	SU12253091	13-Nov-2012
TUDDH-352	REP TS6079	TS6079	23	21	LionOne-161	SU12253099	28-Nov-2012
TUDDH-352	REP TS5959	TS5959	17	18	LionOne-160	SU12253094	19-Nov-2012
TUDDH-352	REP TS5866	TS5866	21	21	LionOne-159	SU12253091	13-Nov-2012
TUDDH-352	REP TS6095	TS6095	24	24	LionOne-161	SU12253099	28-Nov-2012
TUDDH-352	REP TS6045	TS6045	23	24	LionOne-160	SU12253094	19-Nov-2012
TUDDH-352	REP TS5994	TS5994	24	22	LionOne-160	SU12253094	19-Nov-2012
TUDDH-352	REP TS6115	TS6115	25	26	LionOne-161	SU12253099	28-Nov-2012
TUDDH-352	REP TS5886	TS5886	19	19	LionOne-159	SU12253091	13-Nov-2012
TUDDH-352	REP TS5902	TS5902	22	24	LionOne-159	SU12253091	13-Nov-2012
TUDDH-352	REP TS6010	TS6010	22	22	LionOne-160	SU12253094	19-Nov-2012
TUDDH-352	REP TS6030	TS6030	19	20	LionOne-160	SU12253094	19-Nov-2012
TUDDH-353	REP TS6459	TS6459	23	24	LionOne-167	SU12275513	11-Dec-2012
TUDDH-353	REP TS6529	TS6529	18	17	LionOne-169	SU12279248	17-Dec-2012
TUDDH-353	REP TS6483	TS6483	19	19	LionOne-167	SU12275513	11-Dec-2012
TUDDH-353	REP TS6423	TS6423	19	19	LionOne-167	SU12275513	11-Dec-2012
TUDDH-353	REP TS6621	TS6621	28	29	LionOne-169	SU12279248	17-Dec-2012
TUDDH-353	REP TS6922	TS6922	25	23	LionOne-174	SU12289167	16-Jan-2013
TUDDH-353	REP TS6958	TS6958	23	24	LionOne-174	SU12289167	16-Jan-2013
TUDDH-353	REP TS6585	TS6585	18	18	LionOne-169	SU12279248	17-Dec-2012
TUDDH-353	REP TS6443	TS6443	24	24	LionOne-167	SU12275513	11-Dec-2012
TUDDH-353	REP TS6357	TS6357	19	18	LionOne-167	SU12275513	11-Dec-2012
TUDDH-353	REP TS6601	TS6601	24	25	LionOne-169	SU12279248	17-Dec-2012
TUDDH-353	REP TS6882	TS6882	19	17	LionOne-174	SU12289167	16-Jan-2013
TUDDH-353	REP TS6973	TS6973	26	25	LionOne-174	SU12289167	16-Jan-2013
TUDDH-353	REP TS6408	TS6408	24	23	LionOne-167	SU12275513	11-Dec-2012
TUDDH-353	REP TS6397	TS6397	20	18	LionOne-167	SU12275513	11-Dec-2012
TUDDH-353	REP TS6866	TS6866	21	21	LionOne-174	SU12289167	16-Jan-2013
TUDDH-353	REP TS6937	TS6937	26	28	LionOne-174	SU12289167	16-Jan-2013
TUDDH-353	REP TS6902	TS6902	22	21	LionOne-174	SU12289167	16-Jan-2013
TUDDH-353	REP TS6377	TS6377	17	16	LionOne-167	SU12275513	11-Dec-2012
TUDDH-353	REP TS6565	TS6565	20	21	LionOne-169	SU12279248	17-Dec-2012
TUDDH-353	REP TS6405	TS6405	28	28	LionOne-167	SU12275513	11-Dec-2012
TUDDH-353	REP TS6498	TS6498	26	25	LionOne-167	SU12275513	11-Dec-2012
TUDDH-353	REP TS6549/TS6550	TS6549/TS6550	18	16	LionOne-169	SU12279248	17-Dec-2012

HOLEID	CHECKID	SAMPLEID	ORIGINAL VALUE	CHECK VALUE	DESPATCHNO	LABJOBNO	RETURNDATE
TUDDH-353	REP TS6519	TS6519	27	25	LionOne-167	SU12275513	11-Dec-2012
TUDDH-354	REP TS7322	TS7322	22	20	LionOne-177	SU12297133	18-Jan-2013
TUDDH-354	REP TS7222	TS7222	19	19	LionOne-177	SU12297133	18-Jan-2013
TUDDH-354	REP TS7291	TS7291	26	26	LionOne-177	SU12297133	18-Jan-2013
TUDDH-354	REP TS7378	TS7378	21	22	LionOne-177	SU12297133	18-Jan-2013
TUDDH-354	REP TS7358	TS7358	21	21	LionOne-177	SU12297133	18-Jan-2013
TUDDH-354	REP TS7256	TS7256	27	28	LionOne-177	SU12297133	18-Jan-2013
TUDDH-354	REP TS7207	TS7207	27	26	LionOne-177	SU12297133	18-Jan-2013
TUDDH-354	REP TS7241	TS7241	22	22	LionOne-177	SU12297133	18-Jan-2013
TUDDH-354	REP TS7343	TS7343	20	21	LionOne-177	SU12297133	18-Jan-2013
TUDDH-354	REP TS7313	TS7313	26	29	LionOne-177	SU12297133	18-Jan-2013
TUDDH-355	REP TS008523	TS008523	15	16	LionOne-192	SU13045940	26-Mar-2013
TUDDH-355	REP TS008452	TS008452	21	22	LionOne-192	SU13045940	26-Mar-2013
TUDDH-355	REP TS008309	TS008309	22	22	LionOne-192	SU13045940	26-Mar-2013
TUDDH-355	REP TS008345	TS008345	21	22	LionOne-192	SU13045940	26-Mar-2013
TUDDH-355	REP TS008487	TS008487	19	19	LionOne-192	SU13045940	26-Mar-2013
TUDDH-355	REP TS008401	TS008401	19	18	LionOne-192	SU13045940	26-Mar-2013
TUDDH-355	REP TS008416	TS008416	22	22	LionOne-192	SU13045940	26-Mar-2013
TUDDH-355	REP TS008508	TS008508	19	19	LionOne-192	SU13045940	26-Mar-2013
TUDDH-355	REP TS008365	TS008365	22	22	LionOne-192	SU13045940	26-Mar-2013
TUDDH-355	REP TS008436	TS008436	21	22	LionOne-192	SU13045940	26-Mar-2013
TUDDH-355	REP TS008329	TS008329	21	22	LionOne-192	SU13045940	26-Mar-2013
TUDDH-355	REP TS008380	TS008380	18	18	LionOne-192	SU13045940	26-Mar-2013
TUDDH-355	REP TS008543	TS008543	19	19	LionOne-192	SU13045940	26-Mar-2013
TUDDH-355	REP TS008472	TS008472	20	21	LionOne-192	SU13045940	26-Mar-2013
TUDDH-356	REP TS7186	TS7186	20	22	LionOne-176	SU12297132	16-Jan-2013
TUDDH-356	REP TS7115	TS7115	21	21	LionOne-176	SU12297132	16-Jan-2013
TUDDH-356	REP TS7394	TS7394	19	20	LionOne-178	SU13005905	25-Jan-2013
TUDDH-356	REP TS7135	TS7135	21	22	LionOne-176	SU12297132	16-Jan-2013
TUDDH-357	REP TS6672	TS6672	18	18	LionOne-170	SU12279249	17-Dec-2012
TUDDH-357	REP TS6780	TS6780	21	21	LionOne-172	SU12282397	08-Jan-2013
TUDDH-357	REP TS6657	TS6657	31	32	LionOne-170	SU12279249	17-Dec-2012
TUDDH-357	REP TS6724	TS6724	18	18	LionOne-172	SU12282397	08-Jan-2013
TUDDH-357	REP TS6760	TS6760	20	20	LionOne-172	SU12282397	08-Jan-2013
TUDDH-357	REP TS6636	TS6636	34	34	LionOne-170	SU12279249	17-Dec-2012
TUDDH-357	REP TS6688	TS6688	23	23	LionOne-172	SU12282397	08-Jan-2013
TUDDH-357	REP TS6709	TS6709	23	24	LionOne-172	SU12282397	08-Jan-2013
TUDDH-358	REP TS008928	TS008928	21	22	LionOne-194	SU13050320	05-Apr-2013
TUDDH-358	REP TS008872	TS008872	21	21	LionOne-194	SU13050320	05-Apr-2013
TUDDH-358	REP TS008607	TS008607	28	28	LionOne-194	SU13050320	05-Apr-2013
TUDDH-358	REP TS008765	TS008765	22	22	LionOne-194	SU13050320	05-Apr-2013
TUDDH-358	REP TS008749/TS008750	TS008749/TS008750	20	23	LionOne-194	SU13050320	05-Apr-2013
TUDDH-358	REP TS008714	TS008714	27	29	LionOne-194	SU13050320	05-Apr-2013
TUDDH-358	REP TS008821	TS008821	23	22	LionOne-194	SU13050320	05-Apr-2013
TUDDH-358	REP TS008964	TS008964	19	20	LionOne-194	SU13050320	05-Apr-2013
TUDDH-358	REP TS008729	TS008729	23	24	LionOne-194	SU13050320	05-Apr-2013
TUDDH-358	REP TS008836	TS008836	23	23	LionOne-194	SU13050320	05-Apr-2013

HOLEID	CHECKID	SAMPLEID	ORIGINAL VALUE	CHECK VALUE	DESPATCHNO	LABJOBNO	RETURNDATE
TUDDH-358	REP TS008999/TS009000	TS008999/TS009000	16	16	LionOne-194	SU13050320	05-Apr-2013
TUDDH-358	REP TS008693	TS008693	15	15	LionOne-194	SU13050320	05-Apr-2013
TUDDH-358	REP TS008785	TS008785	23	24	LionOne-194	SU13050320	05-Apr-2013
TUDDH-358	REP TS008622	TS008622	22	21	LionOne-194	SU13050320	05-Apr-2013
TUDDH-358	REP TS008892	TS008892	22	22	LionOne-194	SU13050320	05-Apr-2013
TUDDH-358	REP TS008658	TS008658	14	16	LionOne-194	SU13050320	05-Apr-2013
TUDDH-358	REP TS008586	TS008586	24	23	LionOne-194	SU13050320	05-Apr-2013
TUDDH-358	REP TS008678	TS008678	29	31	LionOne-194	SU13050320	05-Apr-2013
TUDDH-358	REP TS008551	TS008551	24	24	LionOne-194	SU13050320	05-Apr-2013
TUDDH-358	REP TS008908	TS008908	22	23	LionOne-194	SU13050320	05-Apr-2013
TUDDH-358	REP TS008571	TS008571	22	22	LionOne-194	SU13050320	05-Apr-2013
TUDDH-358	REP TS008857	TS008857	22	23	LionOne-194	SU13050320	05-Apr-2013
TUDDH-358	REP TS008801	TS008801	23	23	LionOne-194	SU13050320	05-Apr-2013
TUDDH-358	REP TS009015	TS009015	29	28	LionOne-194	SU13050320	05-Apr-2013
TUDDH-359	REP TS009192	TS009192	23	23	LionOne-196	SU13050328	10-Apr-2013
TUDDH-359	REP TS009208	TS009208	22	23	LionOne-196	SU13050328	10-Apr-2013
TUDDH-359	REP TS009172	TS009172	22	23	LionOne-196	SU13050328	10-Apr-2013
TUDDH-359	REP TS009476	TS009476	20	21	LionOne-196	SU13050328	10-Apr-2013
TUDDH-359	REP TS009085	TS009085	21	24	LionOne-196	SU13050328	10-Apr-2013
TUDDH-359	REP TS009136	TS009136	23	24	LionOne-196	SU13050328	10-Apr-2013
TUDDH-359	REP TS009029	TS009029	20	20	LionOne-196	SU13050328	10-Apr-2013
TUDDH-359	REP TS009388	TS009388	22	21	LionOne-196	SU13050328	10-Apr-2013
TUDDH-359	REP TS009101	TS009101	24	24	LionOne-196	SU13050328	10-Apr-2013
TUDDH-359	REP TS009353	TS009353	23	23	LionOne-196	SU13050328	10-Apr-2013
TUDDH-359	REP TS009368	TS009368	21	23	LionOne-196	SU13050328	10-Apr-2013
TUDDH-359	REP TS009121	TS009121	23	24	LionOne-196	SU13050328	10-Apr-2013
TUDDH-359	REP TS009065	TS009065	23	24	LionOne-196	SU13050328	10-Apr-2013
TUDDH-359	REP TS009439	TS009439	21	22	LionOne-196	SU13050328	10-Apr-2013
TUDDH-359	REP TS009157	TS009157	23	22	LionOne-196	SU13050328	10-Apr-2013
TUDDH-359	REP TS009049/TS009050	TS009049/TS009050	22	23	LionOne-196	SU13050328	10-Apr-2013
TUDDH-359	REP TS009424	TS009424	23	22	LionOne-196	SU13050328	10-Apr-2013
TUDDH-359	REP TS009404	TS009404	23	23	LionOne-196	SU13050328	10-Apr-2013
TUDDH-359	REP TS009461	TS009461	28	28	LionOne-196	SU13050328	10-Apr-2013
TUDDH-360	REP TS5567	TS5567	19	21	LionOne-158	SU12244083	06-Nov-2012
TUDDH-360	REP TS5849/TS5850	TS5849/TS5850	24	23	LionOne-158	SU12244083	06-Nov-2012
TUDDH-360	REP TS5814	TS5814	25	23	LionOne-158	SU12244083	06-Nov-2012
TUDDH-360	REP TS5834	TS5834	23	22	LionOne-158	SU12244083	06-Nov-2012
TUDDH-360	REP TS5799	TS5799	24	25	LionOne-158	SU12244083	06-Nov-2012
TUDDH-360	REP TS5582	TS5582	22	22	LionOne-158	SU12244083	06-Nov-2012
TUDDH-360	REP TS5546	TS5546	21	21	LionOne-158	SU12244083	06-Nov-2012
TUDDH-361	REP TS6325	TS6325	23	26	LionOne-166	SU12275511	11-Dec-2012
TUDDH-361	REP TS6260	TS6260	20	20	LionOne-164	SU12271212	03-Dec-2012
TUDDH-361	REP TS6202	TS6202	24	23	LionOne-162	SU12261342	28-Nov-2012
TUDDH-361	REP TS6224	TS6224	23	23	LionOne-164	SU12271212	03-Dec-2012
TUDDH-361	REP TS6270	TS6270	23	23	LionOne-164	SU12271212	03-Dec-2012
TUDDH-361	REP TS6290	TS6290	22	23	LionOne-164	SU12271212	03-Dec-2012
TUDDH-361	REP TS6182	TS6182	23	23	LionOne-162	SU12261342	28-Nov-2012

HOLEID	CHECKID	SAMPLEID	ORIGINAL VALUE	CHECK VALUE	DESPATCHNO	LABJOBNO	RETURNDATE
TUDDH-361	REP TS6310	TS6310	24	23	LionOne-166	SU12275511	11-Dec-2012
TUDDH-361	REP TS6126	TS6126	23	23	LionOne-162	SU12261342	28-Nov-2012
TUDDH-361	REP TS6462	TS6462	24	24	LionOne-166	SU12275511	11-Dec-2012
TUDDH-361	REP TS6239	TS6239	20	18	LionOne-164	SU12271212	03-Dec-2012
TUDDH-361	REP TS6222	TS6222	21	21	LionOne-162	SU12261342	28-Nov-2012
TUDDH-361	REP TS6146	TS6146	23	23	LionOne-162	SU12261342	28-Nov-2012
TUDDH-361	REP TS6162	TS6162	19	20	LionOne-162	SU12261342	28-Nov-2012
TUDDH-362	REP TS009260	TS009260	21	22	LionOne-197	SU13056841	09-Apr-2013
TUDDH-362	REP TS009333	TS009333	19	19	LionOne-197	SU13056841	09-Apr-2013
TUDDH-362	REP TS009240	TS009240	22	21	LionOne-197	SU13056841	09-Apr-2013
TUDDH-362	REP TS009275	TS009275	22	22	LionOne-197	SU13056841	09-Apr-2013
TUDDH-362	REP TS009311	TS009311	21	22	LionOne-197	SU13056841	09-Apr-2013
TUDDH-362	REP TS009295	TS009295	18	17	LionOne-197	SU13056841	09-Apr-2013
TUDDH-362	REP TS009224	TS009224	21	21	LionOne-197	SU13056841	09-Apr-2013
TUDDH-363	REP TS009503	TS009503	34	32	LionOne-199	SU13056849	23-Apr-2013
TUDDH-363	REP TS009594	TS009594	21	22	LionOne-199	SU13056849	23-Apr-2013
TUDDH-363	REP TS009523	TS009523	19	20	LionOne-199	SU13056849	23-Apr-2013
TUDDH-363	REP TS009574	TS009574	15	15	LionOne-199	SU13056849	23-Apr-2013
TUDDH-363	REP TS009610	TS009610	23	23	LionOne-199	SU13056849	23-Apr-2013
TUDDH-363	REP TS009559	TS009559	18	17	LionOne-199	SU13056849	23-Apr-2013
TUDDH-363	REP TS009538	TS009538	21	21	LionOne-199	SU13056849	23-Apr-2013
TUDDH-364	REP TS009926	TS009926	22	22	LionOne-201	SU13065891	29-Apr-2013
TUDDH-364	REP TS009759	TS009759	20	20	LionOne-201	SU13065891	29-Apr-2013
TUDDH-364	REP TS009962	TS009962	20	20	LionOne-201	SU13065891	29-Apr-2013
TUDDH-364	REP TS009666	TS009666	22	22	LionOne-200	SU13065890	23-Apr-2013
TUDDH-364	REP TS009794	TS009794	23	23	LionOne-201	SU13065891	29-Apr-2013
TUDDH-364	REP TS009906	TS009906	21	21	LionOne-201	SU13065891	29-Apr-2013
TUDDH-364	REP TS009630	TS009630	22	23	LionOne-200	SU13065890	23-Apr-2013
TUDDH-364	REP TS009645	TS009645	27	27	LionOne-200	SU13065890	23-Apr-2013
TUDDH-364	REP TS009941	TS009941	20	21	LionOne-201	SU13065891	29-Apr-2013
TUDDH-364	REP TS009834	TS009834	23	22	LionOne-201	SU13065891	29-Apr-2013
TUDDH-364	REP TS009977	TS009977	18	18	LionOne-201	SU13065891	29-Apr-2013
TUDDH-364	REP TS009870	TS009870	23	24	LionOne-201	SU13065891	29-Apr-2013
TUDDH-364	REP TS009890	TS009890	22	22	LionOne-201	SU13065891	29-Apr-2013
TUDDH-364	REP TS009799	TS009799	24	23	LionOne-201	SU13065891	29-Apr-2013
TUDDH-364	REP TS009717	TS009717	15	14	LionOne-201	SU13065891	29-Apr-2013
TUDDH-364	REP TS009681	TS009681	16	15	LionOne-200	SU13065890	23-Apr-2013
TUDDH-364	REP TS009779	TS009779	26	27	LionOne-201	SU13065891	29-Apr-2013
TUDDH-364	REP TS010215	TS010215	19	19	LionOne-201	SU13065891	29-Apr-2013
TUDDH-364	REP TS009855	TS009855	20	23	LionOne-201	SU13065891	29-Apr-2013
TUDDH-364	REP TS009702	TS009702	29	32	LionOne-200	SU13065890	23-Apr-2013
TUDDH-364	REP TS009819	TS009819	22	22	LionOne-201	SU13065891	29-Apr-2013
TUDDH-364	REP TS010230	TS010230	20	21	LionOne-201	SU13065891	29-Apr-2013
TUDDH-365	REP TS010272	TS010272	18	19	LionOne-203	SU13065895	03-May-2013
TUDDH-365	REP TS010186	TS010186	18	18	LionOne-203	SU13065895	03-May-2013
TUDDH-365	REP TS010343	TS010343	18	19	LionOne-203	SU13065895	03-May-2013
TUDDH-365	REP TS010151	TS010151	22	20	LionOne-203	SU13065895	03-May-2013
TUDDH-365	REP TS010130	TS010130	23	22	LionOne-203	SU13065895	03-May-2013

HOLEID	CHECKID	SAMPLEID	ORIGINAL VALUE	CHECK VALUE	DESPATCHNO	LABJOBNO	RETURNDATE
TUDDH-365	REP TS010059	TS010059	24	24	LionOne-203	SU13065895	03-May-2013
TUDDH-365	REP TS010379	TS010379	22	22	LionOne-203	SU13065895	03-May-2013
TUDDH-365	REP TS010094	TS010094	25	24	LionOne-203	SU13065895	03-May-2013
TUDDH-365	REP TS010115	TS010115	23	22	LionOne-203	SU13065895	03-May-2013
TUDDH-365	REP TS010023	TS010023	26	26	LionOne-203	SU13065895	03-May-2013
TUDDH-365	REP TS010287	TS010287	20	20	LionOne-203	SU13065895	03-May-2013
TUDDH-365	REP TS010166	TS010166	21	21	LionOne-203	SU13065895	03-May-2013
TUDDH-365	REP TS010390	TS010390	25	24	LionOne-203	SU13065895	03-May-2013
TUDDH-365	REP TS010323	TS010323	18	17	LionOne-203	SU13065895	03-May-2013
TUDDH-365	REP TS009987	TS009987	25	24	LionOne-203	SU13065895	03-May-2013
TUDDH-365	REP TS010308	TS010308	25	27	LionOne-203	SU13065895	03-May-2013
TUDDH-365	REP TS010252	TS010252	19	20	LionOne-203	SU13065895	03-May-2013
TUDDH-365	REP TS010044	TS010044	28	27	LionOne-203	SU13065895	03-May-2013
TUDDH-365	REP TS010008	TS010008	25	26	LionOne-203	SU13065895	03-May-2013
TUDDH-365	REP TS010359	TS010359	17	18	LionOne-203	SU13065895	03-May-2013
TUDDH-365	REP TS010079	TS010079	15	17	LionOne-203	SU13065895	03-May-2013
TUDDH-366	REP TS010973	TS010973	15	16	LionOne-206	SU13072577	17-May-2013
TUDDH-366	REP TS010595	TS010595	24	24	LionOne-206	SU13072577	17-May-2013
TUDDH-366	REP TS010523	TS010523	24	27	LionOne-206	SU13072577	17-May-2013
TUDDH-366	REP TS010579	TS010579	24	25	LionOne-206	SU13072577	17-May-2013
TUDDH-366	REP TS010452	TS010452	24	23	LionOne-206	SU13072577	17-May-2013
TUDDH-366	REP TS011080	TS011080	20	19	LionOne-206	SU13072577	17-May-2013
TUDDH-366	REP TS011060	TS011060	19	19	LionOne-206	SU13072577	17-May-2013
TUDDH-366	REP TS010953	TS010953	9	10	LionOne-206	SU13072577	17-May-2013
TUDDH-366	REP TS010472	TS010472	33	30	LionOne-206	SU13072577	17-May-2013
TUDDH-366	REP TS011095	TS011095	19	18	LionOne-206	SU13072577	17-May-2013
TUDDH-366	REP TS011044	TS011044	19	17	LionOne-206	SU13072577	17-May-2013
TUDDH-366	REP TS011009	TS011009	18	18	LionOne-206	SU13072577	17-May-2013
TUDDH-366	REP TS010543	TS010543	27	27	LionOne-206	SU13072577	17-May-2013
TUDDH-366	REP TS010630	TS010630	22	24	LionOne-206	SU13072577	17-May-2013
TUDDH-366	REP TS010988	TS010988	20	19	LionOne-206	SU13072577	17-May-2013
TUDDH-366	REP TS011024	TS011024	20	18	LionOne-206	SU13072577	17-May-2013
TUDDH-366	REP TS011236	TS011236	10	9	LionOne-206	SU13072577	17-May-2013
TUDDH-366	REP TS010794	TS010794	21	21	LionOne-206	SU13072577	17-May-2013
TUDDH-366	REP TS010845	TS010845	19	20	LionOne-206	SU13072577	17-May-2013
TUDDH-366	REP TS010508	TS010508	27	25	LionOne-206	SU13072577	17-May-2013
TUDDH-366	REP TS010866	TS010866	20	20	LionOne-206	SU13072577	17-May-2013
TUDDH-366	REP TS010666	TS010666	22	23	LionOne-206	SU13072577	17-May-2013
TUDDH-366	REP TS010615	TS010615	22	21	LionOne-206	SU13072577	17-May-2013
TUDDH-366	REP TS010487	TS010487	26	25	LionOne-206	SU13072577	17-May-2013
TUDDH-366	REP TS010881	TS010881	20	21	LionOne-206	SU13072577	17-May-2013
TUDDH-366	REP TS010651	TS010651	20	21	LionOne-206	SU13072577	17-May-2013
TUDDH-366	REP TS010702	TS010702	23	24	LionOne-206	SU13072577	17-May-2013
TUDDH-366	REP TS010723	TS010723	25	25	LionOne-206	SU13072577	17-May-2013
TUDDH-366	REP TS010759	TS010759	21	23	LionOne-206	SU13072577	17-May-2013
TUDDH-366	REP TS010830	TS010830	16	16	LionOne-206	SU13072577	17-May-2013
TUDDH-366	REP TS010774	TS010774	21	21	LionOne-206	SU13072577	17-May-2013
TUDDH-366	REP TS011216	TS011216	14	13	LionOne-206	SU13072577	17-May-2013

HOLEID	CHECKID	SAMPLEID	ORIGINAL VALUE	CHECK VALUE	DESPATCHNO	LABJOBNO	RETURNDATE
TUDDH-366	REP TS011201	TS011201	13	13	LionOne-206	SU13072577	17-May-2013
TUDDH-366	REP TS010917	TS010917	19	18	LionOne-206	SU13072577	17-May-2013
TUDDH-366	REP TS010686	TS010686	23	23	LionOne-206	SU13072577	17-May-2013
TUDDH-366	REP TS010416	TS010416	31	33	LionOne-206	SU13072577	17-May-2013
TUDDH-366	REP TS010902	TS010902	21	21	LionOne-206	SU13072577	17-May-2013
TUDDH-366	REP TS011116	TS011116	19	19	LionOne-206	SU13072577	17-May-2013
TUDDH-366	REP TS010559	TS010559	28	30	LionOne-206	SU13072577	17-May-2013
TUDDH-366	REP TS010937	TS010937	19	18	LionOne-206	SU13072577	17-May-2013
TUDDH-366	REP TS010810	TS010810	17	19	LionOne-206	SU13072577	17-May-2013
TUDDH-366	REP TS011132	TS011132	19	20	LionOne-206	SU13072577	17-May-2013
TUDDH-367	REP TS011447/TS011448	TS011447/TS011448	21	22	LionOne-207	SU13074990	17-May-2013
TUDDH-367	REP TS011412	TS011412	24	24	LionOne-207	SU13074990	17-May-2013
TUDDH-367	REP TS011519	TS011519	24	24	LionOne-207	SU13074990	17-May-2013
TUDDH-367	REP TS011269	TS011269	21	21	LionOne-207	SU13074990	17-May-2013
TUDDH-367	REP TS011697/TS011698	TS011697/TS011698	19	19	LionOne-207	SU13074990	17-May-2013
TUDDH-367	REP TS011199	TS011199	24	24	LionOne-207	SU13074990	17-May-2013
TUDDH-367	REP TS011534	TS011534	20	22	LionOne-207	SU13074990	17-May-2013
TUDDH-367	REP TS011626	TS011626	19	19	LionOne-207	SU13074990	17-May-2013
TUDDH-367	REP TS011284	TS011284	21	22	LionOne-207	SU13074990	17-May-2013
TUDDH-367	REP TS011590	TS011590	22	21	LionOne-207	SU13074990	17-May-2013
TUDDH-367	REP TS011305	TS011305	23	21	LionOne-207	SU13074990	17-May-2013
TUDDH-367	REP TS011641	TS011641	18	19	LionOne-207	SU13074990	17-May-2013
TUDDH-367	REP TS011183	TS011183	25	24	LionOne-207	SU13074990	17-May-2013
TUDDH-367	REP TS011463	TS011463	24	24	LionOne-207	SU13074990	17-May-2013
TUDDH-367	REP TS011391	TS011391	24	24	LionOne-207	SU13074990	17-May-2013
TUDDH-367	REP TS011163	TS011163	22	21	LionOne-207	SU13074990	17-May-2013
TUDDH-367	REP TS011710	TS011710	20	19	LionOne-207	SU13074990	17-May-2013
TUDDH-367	REP TS011483	TS011483	22	24	LionOne-207	SU13074990	17-May-2013
TUDDH-367	REP TS011499	TS011499	25	24	LionOne-207	SU13074990	17-May-2013
TUDDH-367	REP TS011427	TS011427	22	22	LionOne-207	SU13074990	17-May-2013
TUDDH-367	REP TS011376	TS011376	24	25	LionOne-207	SU13074990	17-May-2013
TUDDH-367	REP TS011356	TS011356	22	22	LionOne-207	SU13074990	17-May-2013
TUDDH-367	REP TS011662	TS011662	18	17	LionOne-207	SU13074990	17-May-2013
TUDDH-367	REP TS011677	TS011677	18	18	LionOne-207	SU13074990	17-May-2013
TUDDH-367	REP TS011606	TS011606	20	19	LionOne-207	SU13074990	17-May-2013
TUDDH-367	REP TS011340	TS011340	21	20	LionOne-207	SU13074990	17-May-2013
TUDDH-367	REP TS011320	TS011320	24	25	LionOne-207	SU13074990	17-May-2013
TUDDH-368	REP TS011885	TS011885	15	15	LionOne-209	SU13080001	23-May-2013
TUDDH-368	REP TS011973	TS011973	22	21	LionOne-209	SU13080001	23-May-2013
TUDDH-368	REP TS011922	TS011922	21	22	LionOne-209	SU13080001	23-May-2013
TUDDH-368	REP TS012009	TS012009	24	25	LionOne-209	SU13080001	23-May-2013
TUDDH-368	REP TS011793	TS011793	19	21	LionOne-209	SU13080001	23-May-2013
TUDDH-368	REP TS011742	TS011742	21	21	LionOne-209	SU13080001	23-May-2013
TUDDH-368	REP TS012029	TS012029	21	22	LionOne-209	SU13080001	23-May-2013
TUDDH-368	REP TS011829	TS011829	23	23	LionOne-209	SU13080001	23-May-2013
TUDDH-368	REP TS012065	TS012065	21	21	LionOne-209	SU13080001	23-May-2013
TUDDH-368	REP TS011958	TS011958	18	19	LionOne-209	SU13080001	23-May-2013

HOLEID	CHECKID	SAMPLEID	ORIGINAL VALUE	CHECK VALUE	DESPATCHNO	LABJOBNO	RETURNDATE
TUDDH-368	REP TS011778	TS011778	19	19	LionOne-209	SU13080001	23-May-2013
TUDDH-368	REP TS011865	TS011865	24	24	LionOne-209	SU13080001	23-May-2013
TUDDH-368	REP TS012044	TS012044	20	20	LionOne-209	SU13080001	23-May-2013
TUDDH-368	REP TS011902	TS011902	19	19	LionOne-209	SU13080001	23-May-2013
TUDDH-368	REP TS011937	TS011937	20	20	LionOne-209	SU13080001	23-May-2013
TUDDH-368	REP TS011850	TS011850	19	18	LionOne-209	SU13080001	23-May-2013
TUDDH-368	REP TS011721	TS011721	22	24	LionOne-209	SU13080001	23-May-2013
TUDDH-369	REP TS012140	TS012140	28	29	LionOne-210	SU13080005	30-May-2013
TUDDH-369	REP TS012105	TS012105	18	19	LionOne-210	SU13080005	30-May-2013
TUDDH-369	REP TS012120	TS012120	21	21	LionOne-210	SU13080005	30-May-2013
TUDDH-369	REP TS012156	TS012156	25	25	LionOne-210	SU13080005	30-May-2013
TUDDH-369	REP TS012176	TS012176	19	19	LionOne-210	SU13080005	30-May-2013
TUDDH-369	REP TS012191/TS012192	TS012191/TS012192	19	18	LionOne-210	SU13080005	30-May-2013
TUDDH-370	REP TS012251	TS012251	19	20	LionOne-212	SU13085886	07-Jun-2013
TUDDH-370	REP TS012236	TS012236	22	22	LionOne-212	SU13085886	07-Jun-2013
TUDDH-370	REP TS012306	TS012306	22	22	LionOne-212	SU13085886	07-Jun-2013
TUDDH-370	REP TS012271	TS012271	22	22	LionOne-212	SU13085886	07-Jun-2013
TUDDH-370	REP TS012286	TS012286	21	21	LionOne-212	SU13085886	07-Jun-2013
TUDDH-370	REP TS012216	TS012216	17	18	LionOne-212	SU13085886	07-Jun-2013
TUDDH-371	REP TS012356	TS012356	28	28	LionOne-213	SU13094511	07-Jun-2013
TUDDH-371	REP TS012411	TS012411	39	35	LionOne-213	SU13094511	07-Jun-2013
TUDDH-371	REP TS012621	TS012621	32	31	LionOne-213	SU13094511	07-Jun-2013
TUDDH-371	REP TS012671	TS012671	22	23	LionOne-213	SU13094511	07-Jun-2013
TUDDH-371	REP TS012726	TS012726	24	24	LionOne-213	SU13094511	07-Jun-2013
TUDDH-371	REP TS012691	TS012691	25	25	LionOne-213	SU13094511	07-Jun-2013
TUDDH-371	REP TS012636	TS012636	26	25	LionOne-213	SU13094511	07-Jun-2013
TUDDH-371	REP TS012586	TS012586	11	13	LionOne-213	SU13094511	07-Jun-2013
TUDDH-371	REP TS012446	TS012446	21	23	LionOne-213	SU13094511	07-Jun-2013
TUDDH-371	REP TS012656	TS012656	32	30	LionOne-213	SU13094511	07-Jun-2013
TUDDH-371	REP TS012376	TS012376	28	28	LionOne-213	SU13094511	07-Jun-2013
TUDDH-371	REP TS012426	TS012426	31	31	LionOne-213	SU13094511	07-Jun-2013
TUDDH-371	REP TS012566	TS012566	31	29	LionOne-213	SU13094511	07-Jun-2013
TUDDH-371	REP TS012341	TS012341	29	29	LionOne-213	SU13094511	07-Jun-2013
TUDDH-371	REP TS012741	TS012741	21	21	LionOne-213	SU13094511	07-Jun-2013
TUDDH-371	REP TS012461	TS012461	23	22	LionOne-213	SU13094511	07-Jun-2013
TUDDH-371	REP TS012516	TS012516	24	26	LionOne-213	SU13094511	07-Jun-2013
TUDDH-371	REP TS012531	TS012531	31	32	LionOne-213	SU13094511	07-Jun-2013
TUDDH-371	REP TS012481	TS012481	19	17	LionOne-213	SU13094511	07-Jun-2013
TUDDH-371	REP TS012601	TS012601	23	24	LionOne-213	SU13094511	07-Jun-2013
TUDDH-371	REP TS012706	TS012706	35	36	LionOne-213	SU13094511	07-Jun-2013
TUDDH-371	REP TS012551	TS012551	23	22	LionOne-213	SU13094511	07-Jun-2013
TUDDH-371	REP TS012321	TS012321	28	28	LionOne-213	SU13094511	07-Jun-2013
TUDDH-371	REP TS012496	TS012496	22	23	LionOne-213	SU13094511	07-Jun-2013
TUDDH-372	REP TS013728	TS013728	23	24	LionOne-228	SU13122945	24-Jul-2013
TUDDH-372	REP TS012850	TS012850	40	40	LionOne-214	SU13094516	18-Jun-2013
TUDDH-372	REP TS012940	TS012940	26	26	LionOne-214	SU13094516	18-Jun-2013
TUDDH-372	REP TS012800	TS012800	25	24	LionOne-214	SU13094516	18-Jun-2013
TUDDH-372	REP TS012780	TS012780	18	18	LionOne-214	SU13094516	18-Jun-2013

HOLEID	CHECKID	SAMPLEID	ORIGINAL VALUE	CHECK VALUE	DESPATCHNO	LABJOBNO	RETURNDATE
TUDDH-372	REP TS012919	TS012919	43	45	LionOne-214	SU13094516	18-Jun-2013
TUDDH-372	REP TS013713	TS013713	28	29	LionOne-227	SU13122942	25-Jul-2013
TUDDH-372	REP TS012885	TS012885	37	37	LionOne-214	SU13094516	18-Jun-2013
TUDDH-372	REP TS012815	TS012815	18	17	LionOne-214	SU13094516	18-Jun-2013
TUDDH-373	REP TS3360	TS3360	20	19	LionOne-215	SU13094519	21-Jun-2013
TUDDH-373	REP TS3431	TS3431	38	39	LionOne-215	SU13094519	21-Jun-2013
TUDDH-373	REP TS3446	TS3446	24	23	LionOne-215	SU13094519	21-Jun-2013
TUDDH-373	REP TS3375	TS3375	24	23	LionOne-215	SU13094519	21-Jun-2013
TUDDH-373	REP TS3395	TS3395	32	30	LionOne-215	SU13094519	21-Jun-2013
TUDDH-373	REP TS3466	TS3466	24	24	LionOne-215	SU13094519	21-Jun-2013
TUDDH-373	REP TS013811	TS013811	15	14	LionOne-230	SU13128731	31-Jul-2013
TUDDH-374	REP TS3525	TS3525	11	11	LionOne-216	SU13100460	21-Jun-2013
TUDDH-374	REP TS013410	TS013410	28	28	LionOne-224	SU13116707	18-Jul-2013
TUDDH-374	REP TS3519	TS3519	21	23	LionOne-216	SU13100460	21-Jun-2013
TUDDH-374	REP TS3540	TS3540	25	25	LionOne-216	SU13100460	21-Jun-2013
TUDDH-374	REP TS013430	TS013430	27	30	LionOne-224	SU13116707	18-Jul-2013
TUDDH-374	REP TS013901	TS013901	25	25	LionOne-230	SU13128731	31-Jul-2013
TUDDH-375	REP TS012959	TS012959	16	15	LionOne-217	SU13100462	20-Jun-2013
TUDDH-375	REP TS012974	TS012974	41	39	LionOne-217	SU13100462	20-Jun-2013
TUDDH-375	REP TS3489	TS3489	24	24	LionOne-217	SU13100462	20-Jun-2013
TUDDH-375	REP TS014303	TS014303	28	29	LionOne-236	SU13132388	15-Aug-2013
TUDDH-376	REP TS013025	TS013025	23	23	LionOne-219	SU13100468	26-Jun-2013
TUDDH-376	REP TS013045	TS013045	18	18	LionOne-219	SU13100468	26-Jun-2013
TUDDH-377	REP TS012988	TS012988	24	25	LionOne-220	SU13100469	26-Jun-2013
TUDDH-377	REP TS013008	TS013008	22	22	LionOne-220	SU13100469	26-Jun-2013
TUDDH-377	REP TS013020	TS013020	27	26	LionOne-220	SU13100469	26-Jun-2013
TUDDH-378	REP TS013151	TS013151	22	20	LionOne-221	SU13111911	02-Jul-2013
TUDDH-378	REP TS014323	TS014323	27	29	LionOne-236	SU13132388	15-Aug-2013
TUDDH-378	REP TS013081	TS013081	29	30	LionOne-221	SU13111911	02-Jul-2013
TUDDH-378	REP TS013131	TS013131	22	19	LionOne-221	SU13111911	02-Jul-2013
TUDDH-378	REP TS013166	TS013166	20	21	LionOne-221	SU13111911	02-Jul-2013
TUDDH-378	REP TS013096	TS013096	32	32	LionOne-221	SU13111911	02-Jul-2013
TUDDH-378	REP TS013061	TS013061	27	27	LionOne-221	SU13111911	02-Jul-2013
TUDDH-378	REP TS013116	TS013116	27	27	LionOne-221	SU13111911	02-Jul-2013
TUDDH-379	REP TS013214	TS013214	33	35	LionOne-222	SU13111914	10-Jul-2013
TUDDH-379	REP TS013269	TS013269	31	31	LionOne-222	SU13111914	10-Jul-2013
TUDDH-379	REP TS013199	TS013199	24	23	LionOne-222	SU13111914	10-Jul-2013
TUDDH-379	REP TS013249	TS013249	37	36	LionOne-222	SU13111914	10-Jul-2013
TUDDH-379	REP TS013234	TS013234	24	21	LionOne-222	SU13111914	10-Jul-2013
TUDDH-379	REP TS013179	TS013179	31	31	LionOne-222	SU13111914	10-Jul-2013
TUDDH-380	REP TS013299	TS013299	27	27	LionOne-223	SU13111918	15-Jul-2013
TUDDH-380	REP TS013369	TS013369	24	26	LionOne-223	SU13111918	15-Jul-2013
TUDDH-380	REP TS013319	TS013319	24	25	LionOne-223	SU13111918	15-Jul-2013
TUDDH-380	REP TS013389	TS013389	23	22	LionOne-223	SU13111918	15-Jul-2013
TUDDH-380	REP TS013354	TS013354	20	20	LionOne-223	SU13111918	15-Jul-2013
TUDDH-380	REP TS013284	TS013284	8	9	LionOne-223	SU13111918	15-Jul-2013
TUDDH-380	REP TS013334	TS013334	19	18	LionOne-223	SU13111918	15-Jul-2013
TUDDH-381	REP TS013515	TS013515	33	33	LionOne-225	SU13116708	19-Jul-2013

HOLEID	CHECKID	SAMPLEID	ORIGINAL VALUE	CHECK VALUE	DESPATCHNO	LABJOBNO	RETURNDATE
TUDDH-381	REP TS013550	TS013550	24	25	LionOne-225	SU13116708	19-Jul-2013
TUDDH-381	REP TS013570	TS013570	32	31	LionOne-225	SU13116708	19-Jul-2013
TUDDH-381	REP TS013465	TS013465	25	23	LionOne-225	SU13116708	19-Jul-2013
TUDDH-381	REP TS013500	TS013500	20	19	LionOne-225	SU13116708	19-Jul-2013
TUDDH-381	REP TS013480	TS013480	29	29	LionOne-225	SU13116708	19-Jul-2013
TUDDH-381	REP TS013445	TS013445	21	21	LionOne-225	SU13116708	19-Jul-2013
TUDDH-382	REP TS013605	TS013605	27	26	LionOne-226	SU13122940	19-Jul-2013
TUDDH-382	REP TS013620	TS013620	25	25	LionOne-226	SU13122940	19-Jul-2013
TUDDH-382	REP TS013640	TS013640	25	25	LionOne-226	SU13122940	19-Jul-2013
TUDDH-382	REP TS014358	TS014358	28	27	LionOne-236	SU13132388	15-Aug-2013
TUDDH-382	REP TS013585	TS013585	84	82	LionOne-226	SU13122940	19-Jul-2013
TUDDH-383	REP TS013677	TS013677	21	21	LionOne-227	SU13122942	25-Jul-2013
TUDDH-383	REP TS013693	TS013693	23	25	LionOne-227	SU13122942	25-Jul-2013
TUDDH-384	REP TS013798	TS013798	35	35	LionOne-228	SU13122945	24-Jul-2013
TUDDH-384	REP TS013748	TS013748	26	26	LionOne-228	SU13122945	24-Jul-2013
TUDDH-384	REP TS013763	TS013763	22	22	LionOne-228	SU13122945	24-Jul-2013
TUDDH-384	REP TS013783	TS013783	33	34	LionOne-228	SU13122945	24-Jul-2013
TUDDH-385	REP TS013881	TS013881	29	28	LionOne-230	SU13128731	31-Jul-2013
TUDDH-385	REP TS013846	TS013846	30	31	LionOne-230	SU13128731	31-Jul-2013
TUDDH-385	REP TS013831	TS013831	29	30	LionOne-230	SU13128731	31-Jul-2013
TUDDH-385	REP TS013866	TS013866	27	27	LionOne-230	SU13128731	31-Jul-2013
TUDDH-386	REP TS013949	TS013949	30	29	LionOne-231	SU13128734	30-Jul-2013
TUDDH-386	REP TS013969	TS013969	29	31	LionOne-231	SU13128734	30-Jul-2013
TUDDH-386	REP TS013934	TS013934	21	21	LionOne-231	SU13128734	30-Jul-2013
TUDDH-386	REP TS013914	TS013914	22	21	LionOne-231	SU13128734	30-Jul-2013
TUDDH-387	REP TS014089	TS014089	29	28	LionOne-232	SU13128735	30-Jul-2013
TUDDH-387	REP TS014109	TS014109	33	32	LionOne-232	SU13128735	30-Jul-2013
TUDDH-387	REP TS014003	TS014003	19	19	LionOne-232	SU13128735	30-Jul-2013
TUDDH-387	REP TS014039	TS014039	21	23	LionOne-232	SU13128735	30-Jul-2013
TUDDH-387	REP TS014074	TS014074	16	16	LionOne-232	SU13128735	30-Jul-2013
TUDDH-387	REP TS014018	TS014018	23	24	LionOne-232	SU13128735	30-Jul-2013
TUDDH-387	REP TS013983	TS013983	20	20	LionOne-232	SU13128735	30-Jul-2013
TUDDH-387	REP TS014054	TS014054	27	27	LionOne-232	SU13128735	30-Jul-2013
TUDDH-388	REP TS014181	TS014181	40	37	LionOne-233	SU13128739	05-Aug-2013
TUDDH-388	REP TS014216	TS014216	32	33	LionOne-233	SU13128739	05-Aug-2013
TUDDH-388	REP TS014126	TS014126	22	22	LionOne-233	SU13128739	05-Aug-2013
TUDDH-388	REP TS014146	TS014146	29	31	LionOne-233	SU13128739	05-Aug-2013
TUDDH-388	REP TS014161	TS014161	24	24	LionOne-233	SU13128739	05-Aug-2013
TUDDH-388	REP TS014196	TS014196	23	23	LionOne-233	SU13128739	05-Aug-2013
TUDDH-389	REP TS014231	TS014231	40	39	LionOne-234	SU13132380	05-Aug-2013
TUDDH-389	REP TS014251	TS014251	25	24	LionOne-234	SU13132380	05-Aug-2013
TUDDH-389	REP TS014266	TS014266	20	20	LionOne-234	SU13132380	05-Aug-2013
TUDDH-390	REP TS014278	TS014278	31	30	LionOne-235	SU13132383	07-Aug-2013
TUDDH-390A	REP TS014408	TS014408	22	23	LionOne-237	SU13132389	14-Aug-2013
TUDDH-390A	REP TS014498	TS014498	15	15	LionOne-237	SU13132389	14-Aug-2013
TUDDH-390A	REP TS014478	TS014478	23	23	LionOne-237	SU13132389	14-Aug-2013
TUDDH-390A	REP TS014428	TS014428	27	27	LionOne-237	SU13132389	14-Aug-2013
TUDDH-390A	REP TS014393	TS014393	18	19	LionOne-237	SU13132389	14-Aug-2013

HOLEID	CHECKID	SAMPLEID	ORIGINAL VALUE	CHECK VALUE	DESPATCHNO	LABJOBNO	RETURNDATE
TUDDH-390A	REP TS014513	TS014513	23	27	LionOne-237	SU13132389	14-Aug-2013
TUDDH-390A	REP TS014373	TS014373	39	39	LionOne-237	SU13132389	14-Aug-2013
TUDDH-390A	REP TS014443	TS014443	21	22	LionOne-237	SU13132389	14-Aug-2013
TUDDH-390A	REP TS014463	TS014463	18	19	LionOne-237	SU13132389	14-Aug-2013
TUDDH-391	REP TS014562	TS014562	29	29	LionOne-239	SU13143352	22-Aug-2013
TUDDH-391	REP TS014577	TS014577	30	29	LionOne-239	SU13143352	22-Aug-2013
TUDDH-391	REP TS014611	TS014611	28	28	LionOne-239	SU13143352	22-Aug-2013
TUDDH-391	REP TS014631	TS014631	20	20	LionOne-239	SU13143352	22-Aug-2013
TUDDH-391	REP TS014666	TS014666	21	21	LionOne-239	SU13143352	22-Aug-2013
TUDDH-391	REP TS014597	TS014597	14	14	LionOne-239	SU13143352	22-Aug-2013
TUDDH-391	REP TS014646	TS014646	9	9	LionOne-239	SU13143352	22-Aug-2013
TUDDH-392	REP TS014710	TS014710	54	54	LionOne-240	SU13149476	03-Sep-2013
TUDDH-392	REP TS014745	TS014745	24	24	LionOne-240	SU13149476	03-Sep-2013
TUDDH-392	REP TS014690	TS014690	23	23	LionOne-240	SU13149476	03-Sep-2013
TUDDH-392	REP TS014725	TS014725	24	24	LionOne-240	SU13149476	03-Sep-2013
TUDDH-392	REP TS014760	TS014760	25	26	LionOne-240	SU13149476	03-Sep-2013
TUDDH-392	REP TS014815	TS014815	30	29	LionOne-240	SU13149476	03-Sep-2013
TUDDH-393	REP TS014847	TS014847	22	21	LionOne-241	SU13149478	09-Sep-2013
TUDDH-393	REP TS014882	TS014882	27	27	LionOne-241	SU13149478	09-Sep-2013
TUDDH-393	REP TS014827	TS014827	18	18	LionOne-241	SU13149478	09-Sep-2013
TUDDH-393	REP TS014862	TS014862	21	20	LionOne-241	SU13149478	09-Sep-2013
TUDDH-394	REP TS014897	TS014897	23	23	LionOne-242	SU13152930	09-Sep-2013
TUDDH-394	REP TS014917	TS014917	18	17	LionOne-242	SU13152930	09-Sep-2013
TUDDH-395	REP TS015022	TS015022	12	12	LionOne-243	SU13152932	17-Sep-2013
TUDDH-395	REP TS015002	TS015002	18	18	LionOne-243	SU13152932	17-Sep-2013
TUDDH-395	REP TS014952	TS014952	25	23	LionOne-243	SU13152932	17-Sep-2013
TUDDH-395	REP TS014987	TS014987	20	19	LionOne-243	SU13152932	17-Sep-2013
TUDDH-395	REP TS014932	TS014932	20	20	LionOne-243	SU13152932	17-Sep-2013
TUDDH-395	REP TS014967	TS014967	18	19	LionOne-243	SU13152932	17-Sep-2013
TUDDH-396	REP TS015063	TS015063	15	14	LionOne-244	SU13152935	19-Sep-2013
TUDDH-396	REP TS015070	TS015070	12	12	LionOne-244	SU13152935	19-Sep-2013
TUDDH-397	REP TS015100	TS015100	24	25	LionOne-245	SU13164630	24-Sep-2013
TUDDH-397	REP TS015184	TS015184	23	23	LionOne-245	SU13164630	24-Sep-2013
TUDDH-397	REP TS015170	TS015170	24	24	LionOne-245	SU13164630	24-Sep-2013
TUDDH-397	REP TS015080	TS015080	21	21	LionOne-245	SU13164630	24-Sep-2013
TUDDH-397	REP TS015115	TS015115	28	27	LionOne-245	SU13164630	24-Sep-2013
TUDDH-397	REP TS015135	TS015135	17	17	LionOne-245	SU13164630	24-Sep-2013
TUDDH-397	REP TS015150	TS015150	24	25	LionOne-245	SU13164630	24-Sep-2013
TUDDH-398	REP TS015214	TS015214	27	29	LionOne-246	SU13164633	03-Oct-2013
TUDDH-398	REP TS015264	TS015264	23	23	LionOne-246	SU13164633	03-Oct-2013
TUDDH-398	REP TS015194	TS015194	27	27	LionOne-246	SU13164633	03-Oct-2013
TUDDH-398	REP TS015249	TS015249	21	22	LionOne-246	SU13164633	03-Oct-2013
TUDDH-398	REP TS015229	TS015229	23	24	LionOne-246	SU13164633	03-Oct-2013
TUDDH-399	REP TS015361	TS015361	23	24	LionOne-249	SU13172131	10-Oct-2013
TUDDH-399	REP TS015327	TS015327	44	45	LionOne-249	SU13172131	10-Oct-2013
TUDDH-399	REP TS015368	TS015368	25	25	LionOne-249	SU13172131	10-Oct-2013
TUDDH-399	REP TS015279	TS015279	26	25	LionOne-249	SU13172131	10-Oct-2013
TUDDH-399	REP TS015341	TS015341	30	30	LionOne-249	SU13172131	10-Oct-2013

HOLEID	CHECKID	SAMPLEID	ORIGINAL VALUE	CHECK VALUE	DESPATCHNO	LABJOBNO	RETURNDATE
TUDDH-400	REP TS015446	TS015446	27	27	LionOne-250	SU13172134	11-Oct-2013
TUDDH-400	REP TS015426	TS015426	27	27	LionOne-250	SU13172134	11-Oct-2013
TUDDH-400	REP TS015411	TS015411	28	29	LionOne-250	SU13172134	11-Oct-2013
TUDDH-401	REP TS015553	TS015553	26	25	LionOne-252	SU13180365	16-Oct-2013
TUDDH-401	REP TS015474	TS015474	28	27	LionOne-251	SU13180362	16-Oct-2013
TUDDH-401	REP TS015454	TS015454	25	25	LionOne-251	SU13180362	16-Oct-2013
TUDDH-401	REP TS015522	TS015522	27	25	LionOne-251	SU13180362	16-Oct-2013
TUDDH-401	REP TS015489	TS015489	30	30	LionOne-251	SU13180362	16-Oct-2013
TUDDH-401	REP TS015543	TS015543	28	29	LionOne-252	SU13180365	16-Oct-2013
TUDDH-401	REP TS015509	TS015509	27	28	LionOne-251	SU13180362	16-Oct-2013
TUDDH-402	REP TS015555	TS015555	17	16	LionOne-253	SU13180368	23-Oct-2013
TUDDH-402	REP TS015575	TS015575	28	29	LionOne-253	SU13180368	23-Oct-2013
TUDDH-403	REP TS015592	TS015592	23	21	LionOne-254	SU13182918	31-Oct-2013
TUDDH-403	REP TS015612	TS015612	22	23	LionOne-254	SU13182918	31-Oct-2013
TUDDH-404	REP TS015622	TS015622	29	29	LionOne-258	SU13189135	01-Nov-2013
TUDDH-404	REP TS015663	TS015663	23	23	LionOne-261	SU13200142	22-Nov-2013
TUDDH-404	REP TS015642	TS015642	21	21	LionOne-258	SU13189135	01-Nov-2013

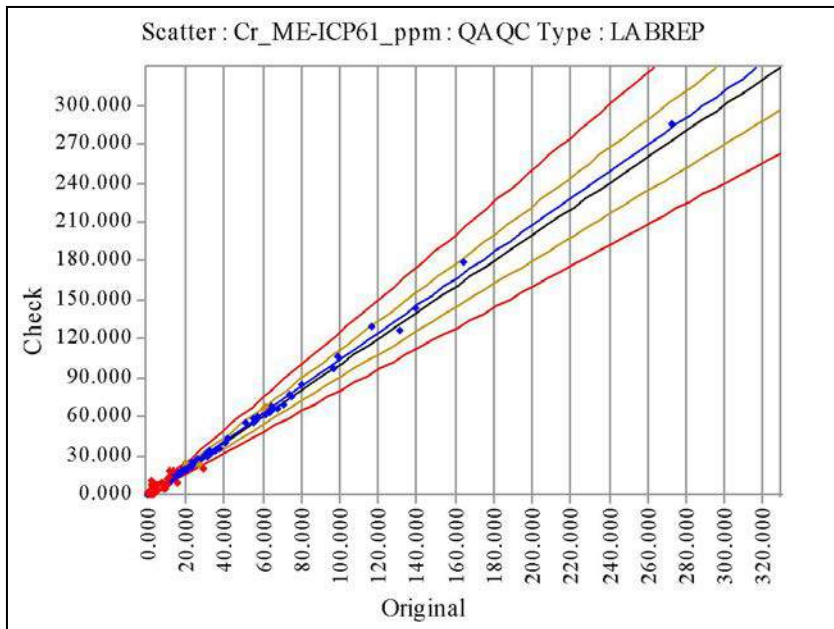

Cr_ME-ICP61_ppm	Original	Check
No of Analyses	619	
Mean	8.2908	8.5315
Median	3.0000	3.0000
Min	0.5000	0.5000
Max	273.0000	285.0000
Range	272.5000	284.5000
Variance	388.3339	419.3403
Coeff of Variation	2.3769	2.4003
Pop Std Dev	19.7062	20.4778
Bias	0.0290	
% Pop with AMPRD > 5%	47.9806	
% Pop with AMPRD > 10%	41.8417	
% Pop with AMPRD > 20%	33.7641	
Status	Fail	

◆ Warning ◆ Error

HOLEID	CHECKID	SAMPLEID	ORIGINAL VALUE	CHECK VALUE	DESPATCHNO	LABJOBNO	RETURNDATE
TUDDH-341	REP TS7065	TS7065	2	2	LionOne-175	SU12297131	15-Jan-2013
TUDDH-341	REP TS6814	TS6814	4	5	LionOne-173	SU12289166	10-Jan-2013
TUDDH-341	REP TS7029	TS7029	2	2	LionOne-175	SU12297131	15-Jan-2013
TUDDH-341	REP TS7044	TS7044	1	2	LionOne-175	SU12297131	15-Jan-2013
TUDDH-341	REP TS6849/TS6850	TS6849/TS6850	6	6	LionOne-173	SU12289166	10-Jan-2013
TUDDH-341	REP TS6829	TS6829	273	285	LionOne-173	SU12289166	10-Jan-2013
TUDDH-341	REP TS7080	TS7080	2	2	LionOne-175	SU12297131	15-Jan-2013
TUDDH-341	REP TS6994	TS6994	3	2	LionOne-175	SU12297131	15-Jan-2013
TUDDH-341	REP TS7009	TS7009	2	1	LionOne-175	SU12297131	15-Jan-2013
TUDDH-341	REP TS7151	TS7151	2	2	LionOne-176	SU12297132	16-Jan-2013
TUDDH-341	REP TS7100	TS7100	2	2	LionOne-175	SU12297131	15-Jan-2013
TUDDH-342	REP TS7711	TS7711	1	0.5	LionOne-181	SU13018224	20-Feb-2013
TUDDH-342	REP TS7644	TS7644	29	20	LionOne-180	SU13018221	08-Feb-2013
TUDDH-342	REP TS7425	TS7425	3	2	LionOne-179	SU13005909	06-Feb-2013
TUDDH-342	REP TS7481	TS7481	2	3	LionOne-179	SU13005909	06-Feb-2013
TUDDH-342	REP TS7798	TS7798	1	1	LionOne-181	SU13018224	20-Feb-2013
TUDDH-342	REP TS7537	TS7537	8	8	LionOne-180	SU13018221	08-Feb-2013
TUDDH-342	REP TS7588	TS7588	1	2	LionOne-180	SU13018221	08-Feb-2013
TUDDH-342	REP TS7496	TS7496	6	5	LionOne-179	SU13005909	06-Feb-2013
TUDDH-342	REP TS7446	TS7446	26	28	LionOne-179	SU13005909	06-Feb-2013
TUDDH-342	REP TS7747	TS7747	1	1	LionOne-181	SU13018224	20-Feb-2013
TUDDH-342	REP TS7782	TS7782	0.5	0.5	LionOne-181	SU13018224	20-Feb-2013
TUDDH-342	REP TS7690/TS7691	TS7690/TS7691	4	8	LionOne-181	SU13018224	20-Feb-2013
TUDDH-342	REP TS7624	TS7624	1	1	LionOne-180	SU13018221	08-Feb-2013
TUDDH-342	REP TS7655	TS7655	0.5	2	LionOne-181	SU13018224	20-Feb-2013
TUDDH-342	REP TS7726	TS7726	1	1	LionOne-181	SU13018224	20-Feb-2013
TUDDH-342	REP TS7553	TS7553	2	2	LionOne-180	SU13018221	08-Feb-2013
TUDDH-342	REP TS7762	TS7762	1	0.5	LionOne-181	SU13018224	20-Feb-2013
TUDDH-343	REP TS4339	TS4339	2	2	LionOne-145	SU12186436	28-Aug-2012

HOLEID	CHECKID	SAMPLEID	ORIGINAL VALUE	CHECK VALUE	DESPATCHNO	LABJOBNO	RETURNDATE
TUDDH-343	REP TS4324	TS4324	2	2	LionOne-145	SU12186436	28-Aug-2012
TUDDH-343	REP TS4288	TS4288	1	2	LionOne-145	SU12186436	28-Aug-2012
TUDDH-343	REP TS4360	TS4360	2	3	LionOne-145	SU12186436	28-Aug-2012
TUDDH-343	REP TS4304	TS4304	2	2	LionOne-145	SU12186436	28-Aug-2012
TUDDH-343	REP TS4232	TS4232	3	3	LionOne-145	SU12186436	28-Aug-2012
TUDDH-343	REP TS4395	TS4395	3	2	LionOne-145	SU12186436	28-Aug-2012
TUDDH-343	REP TS4253	TS4253	3	4	LionOne-145	SU12186436	28-Aug-2012
TUDDH-343	REP TS4217	TS4217	3	4	LionOne-145	SU12186436	28-Aug-2012
TUDDH-343	REP TS4447	TS4447	2	2	LionOne-145	SU12186436	28-Aug-2012
TUDDH-343	REP TS4268	TS4268	2	3	LionOne-145	SU12186436	28-Aug-2012
TUDDH-343	REP TS4431	TS4431	2	2	LionOne-145	SU12186436	28-Aug-2012
TUDDH-343	REP TS4411	TS4411	2	2	LionOne-145	SU12186436	28-Aug-2012
TUDDH-344	REP TS4545	TS4545	2	2	LionOne-148	SU12195959	12-Sep-2012
TUDDH-344	REP TS4687	TS4687	4	4	LionOne-148	SU12195959	12-Sep-2012
TUDDH-344	REP TS4580	TS4580	3	1	LionOne-148	SU12195959	12-Sep-2012
TUDDH-344	REP TS4652	TS4652	3	2	LionOne-148	SU12195959	12-Sep-2012
TUDDH-344	REP TS4708	TS4708	2	3	LionOne-148	SU12195959	12-Sep-2012
TUDDH-344	REP TS4494	TS4494	1	2	LionOne-148	SU12195959	12-Sep-2012
TUDDH-344	REP TS4636	TS4636	3	2	LionOne-148	SU12195959	12-Sep-2012
TUDDH-344	REP TS4509	TS4509	3	3	LionOne-148	SU12195959	12-Sep-2012
TUDDH-344	REP TS4565	TS4565	2	4	LionOne-148	SU12195959	12-Sep-2012
TUDDH-344	REP TS4616	TS4616	2	3	LionOne-148	SU12195959	12-Sep-2012
TUDDH-345	REP TS7991	TS7991	2	2	LionOne-186	SU13024578	08-Mar-2013
TUDDH-345	REP TS7920	TS7920	3	3	LionOne-186	SU13024578	08-Mar-2013
TUDDH-345	REP TS7976	TS7976	3	2	LionOne-186	SU13024578	08-Mar-2013
TUDDH-345	REP TS7940	TS7940	3	2	LionOne-186	SU13024578	08-Mar-2013
TUDDH-345	REP TS8012	TS8012	2	3	LionOne-186	SU13024578	08-Mar-2013
TUDDH-345	REP TS7869	TS7869	18	19	LionOne-182	SU13024571	22-Feb-2013
TUDDH-345	REP TS7956	TS7956	2	3	LionOne-186	SU13024578	08-Mar-2013
TUDDH-345	REP TS7884	TS7884	2	2	LionOne-182	SU13024571	22-Feb-2013
TUDDH-345	REP TS7799	TS7799	4	6	LionOne-182	SU13024571	22-Feb-2013
TUDDH-346	REP TS5646	TS5646	3	2	LionOne-157	SU12229295	06-Nov-2012
TUDDH-346	REP TS5098	TS5098	1	1	LionOne-157	SU12229295	06-Nov-2012
TUDDH-346	REP TS5595	TS5595	1	1	LionOne-157	SU12229295	06-Nov-2012
TUDDH-346	REP TS5774	TS5774	1	1	LionOne-157	SU12229295	06-Nov-2012
TUDDH-346	REP TS5682	TS5682	3	3	LionOne-157	SU12229295	06-Nov-2012
TUDDH-346	REP TS5754	TS5754	1	2	LionOne-157	SU12229295	06-Nov-2012
TUDDH-346	REP TS5718	TS5718	2	3	LionOne-157	SU12229295	06-Nov-2012
TUDDH-346	REP TS5631	TS5631	2	2	LionOne-157	SU12229295	06-Nov-2012
TUDDH-346	REP TS5788	TS5788	2	2	LionOne-157	SU12229295	06-Nov-2012
TUDDH-346	REP TS5667	TS5667	1	2	LionOne-157	SU12229295	06-Nov-2012
TUDDH-346	REP TS5703	TS5703	2	2	LionOne-157	SU12229295	06-Nov-2012
TUDDH-346	REP TS5738	TS5738	2	2	LionOne-157	SU12229295	06-Nov-2012
TUDDH-346	REP TS5514	TS5514	3	0.5	LionOne-157	SU12229295	06-Nov-2012
TUDDH-346	REP TS5078	TS5078	1	1	LionOne-157	SU12229295	06-Nov-2012
TUDDH-346	REP TS5611	TS5611	15	14	LionOne-157	SU12229295	06-Nov-2012
TUDDH-347	REP M264997	M264997	0.5	0.5	LionOne-138	SU12145163	17-Jul-2012
TUDDH-347	REP TS3618	TS3618	2	2	LionOne-138	SU12145163	17-Jul-2012

HOLEID	CHECKID	SAMPLEID	ORIGINAL VALUE	CHECK VALUE	DESPATCHNO	LABJOBNO	RETURNDATE
TUDDH-347	REP TS3674	TS3674	1	2	LionOne-138	SU12145163	17-Jul-2012
TUDDH-347	REP TS3603	TS3603	4	5	LionOne-138	SU12145163	17-Jul-2012
TUDDH-347	REP TS3654	TS3654	2	2	LionOne-138	SU12145163	17-Jul-2012
TUDDH-347	REP TS3638	TS3638	3	3	LionOne-138	SU12145163	17-Jul-2012
TUDDH-347	REP TS3583	TS3583	2	2	LionOne-138	SU12145163	17-Jul-2012
TUDDH-347	REP TS3567	TS3567	2	2	LionOne-138	SU12145163	17-Jul-2012
TUDDH-347	REP TS3689	TS3689	2	1	LionOne-138	SU12145163	17-Jul-2012
TUDDH-348	REP TS3784	TS3784	3	0.5	LionOne-140	SU12145168	25-Jul-2012
TUDDH-348	REP TS3963	TS3963	2	2	LionOne-140	SU12145168	25-Jul-2012
TUDDH-348	REP TS3856	TS3856	1	1	LionOne-140	SU12145168	25-Jul-2012
TUDDH-348	REP TS3948	TS3948	3	4	LionOne-140	SU12145168	25-Jul-2012
TUDDH-348	REP TS3749	TS3749	4	5	LionOne-140	SU12145168	25-Jul-2012
TUDDH-348	REP TS3927	TS3927	3	3	LionOne-140	SU12145168	25-Jul-2012
TUDDH-348	REP TS3892	TS3892	0.5	0.5	LionOne-140	SU12145168	25-Jul-2012
TUDDH-348	REP TS3805	TS3805	2	1	LionOne-140	SU12145168	25-Jul-2012
TUDDH-348	REP TS3983	TS3983	3	3	LionOne-140	SU12145168	25-Jul-2012
TUDDH-348	REP TS3995	TS3995	2	2	LionOne-140	SU12145168	25-Jul-2012
TUDDH-348	REP TS3733	TS3733	5	5	LionOne-140	SU12145168	25-Jul-2012
TUDDH-348	REP TS3769	TS3769	1	1	LionOne-140	SU12145168	25-Jul-2012
TUDDH-348	REP TS3912	TS3912	2	2	LionOne-140	SU12145168	25-Jul-2012
TUDDH-348	REP TS3820	TS3820	1	3	LionOne-140	SU12145168	25-Jul-2012
TUDDH-348	REP TS3840	TS3840	0.5	2	LionOne-140	SU12145168	25-Jul-2012
TUDDH-348	REP TS3713	TS3713	15	15	LionOne-140	SU12145168	25-Jul-2012
TUDDH-349	REP TS4065	TS4065	2	8	LionOne-143	SU12177558	05-Sep-2012
TUDDH-349	REP TS4029	TS4029	3	3	LionOne-143	SU12177558	05-Sep-2012
TUDDH-349	REP TS4152	TS4152	3	3	LionOne-143	SU12177558	05-Sep-2012
TUDDH-349	REP TS4101	TS4101	4	4	LionOne-143	SU12177558	05-Sep-2012
TUDDH-349	REP TS4116	TS4116	2	3	LionOne-143	SU12177558	05-Sep-2012
TUDDH-349	REP TS4080	TS4080	3	2	LionOne-143	SU12177558	05-Sep-2012
TUDDH-349	REP TS4187	TS4187	2	2	LionOne-143	SU12177558	05-Sep-2012
TUDDH-349	REP TS4044	TS4044	1	2	LionOne-143	SU12177558	05-Sep-2012
TUDDH-349	REP TS4172	TS4172	4	3	LionOne-143	SU12177558	05-Sep-2012
TUDDH-349	REP TS4601	TS4601	3	3	LionOne-148	SU12195959	12-Sep-2012
TUDDH-349	REP TS4136	TS4136	61	68	LionOne-143	SU12177558	05-Sep-2012
TUDDH-349	REP TS4009	TS4009	13	13	LionOne-143	SU12177558	05-Sep-2012
TUDDH-349	REP TS4529	TS4529	14	15	LionOne-148	SU12195959	12-Sep-2012
TUDDH-350	REP TS5053	TS5053	1	2	LionOne-153	SU12219992	03-Oct-2012
TUDDH-350	REP TS5068	TS5068	2	1	LionOne-153	SU12219992	03-Oct-2012
TUDDH-350	REP TS5032	TS5032	7	7	LionOne-153	SU12219992	03-Oct-2012
TUDDH-350	REP TS4718	TS4718	3	3	LionOne-153	SU12219992	03-Oct-2012
TUDDH-350	REP TS4931	TS4931	0.5	1	LionOne-153	SU12219992	03-Oct-2012
TUDDH-350	REP TS4753/TS4754	TS4753/TS4754	3	2	LionOne-153	SU12219992	03-Oct-2012
TUDDH-350	REP TS4846	TS4846	1	1	LionOne-153	SU12219992	03-Oct-2012
TUDDH-350	REP TS4911	TS4911	1	1	LionOne-153	SU12219992	03-Oct-2012
TUDDH-350	REP TS4774	TS4774	3	4	LionOne-153	SU12219992	03-Oct-2012
TUDDH-350	REP TS4810	TS4810	2	3	LionOne-153	SU12219992	03-Oct-2012
TUDDH-350	REP TS5017	TS5017	10	11	LionOne-153	SU12219992	03-Oct-2012
TUDDH-350	REP TS4738	TS4738	2	11	LionOne-153	SU12219992	03-Oct-2012

HOLEID	CHECKID	SAMPLEID	ORIGINAL VALUE	CHECK VALUE	DESPATCHNO	LABJOBNO	RETURNDATE
TUDDH-350	REP TS4825	TS4825	1	1	LionOne-153	SU12219992	03-Oct-2012
TUDDH-350	REP TS4946	TS4946	1	1	LionOne-153	SU12219992	03-Oct-2012
TUDDH-350	REP TS4789	TS4789	12	12	LionOne-153	SU12219992	03-Oct-2012
TUDDH-351	REP TS8186	TS8186	1	2	LionOne-191	SU13043668	25-Mar-2013
TUDDH-351	REP TS8166	TS8166	1	2	LionOne-191	SU13043668	25-Mar-2013
TUDDH-351	REP TS8222	TS8222	1	1	LionOne-191	SU13043668	25-Mar-2013
TUDDH-351	REP TS8237	TS8237	0.5	0.5	LionOne-191	SU13043668	25-Mar-2013
TUDDH-351	REP TS8293	TS8293	0.5	1	LionOne-191	SU13043668	25-Mar-2013
TUDDH-351	REP TS8142	TS8142	2	4	LionOne-191	SU13043668	25-Mar-2013
TUDDH-351	REP TS8258	TS8258	1	3	LionOne-191	SU13043668	25-Mar-2013
TUDDH-351	REP TS8151	TS8151	1	2	LionOne-191	SU13043668	25-Mar-2013
TUDDH-351	REP TS8273	TS8273	71	69	LionOne-191	SU13043668	25-Mar-2013
TUDDH-352	REP TS5959	TS5959	3	3	LionOne-160	SU12253094	19-Nov-2012
TUDDH-352	REP TS6115	TS6115	4	3	LionOne-161	SU12253099	28-Nov-2012
TUDDH-352	REP TS5902	TS5902	7	8	LionOne-159	SU12253091	13-Nov-2012
TUDDH-352	REP TS5994	TS5994	6	6	LionOne-160	SU12253094	19-Nov-2012
TUDDH-352	REP TS6045	TS6045	10	9	LionOne-160	SU12253094	19-Nov-2012
TUDDH-352	REP TS6010	TS6010	8	9	LionOne-160	SU12253094	19-Nov-2012
TUDDH-352	REP TS6095	TS6095	3	3	LionOne-161	SU12253099	28-Nov-2012
TUDDH-352	REP TS5886	TS5886	1	1	LionOne-159	SU12253091	13-Nov-2012
TUDDH-352	REP TS6079	TS6079	2	3	LionOne-161	SU12253099	28-Nov-2012
TUDDH-352	REP TS5937	TS5937	5	5	LionOne-159	SU12253091	13-Nov-2012
TUDDH-352	REP TS5974	TS5974	9	9	LionOne-160	SU12253094	19-Nov-2012
TUDDH-352	REP TS5866	TS5866	1	1	LionOne-159	SU12253091	13-Nov-2012
TUDDH-352	REP TS6030	TS6030	74	77	LionOne-160	SU12253094	19-Nov-2012
TUDDH-353	REP TS6483	TS6483	6	6	LionOne-167	SU12275513	11-Dec-2012
TUDDH-353	REP TS6621	TS6621	3	3	LionOne-169	SU12279248	17-Dec-2012
TUDDH-353	REP TS6922	TS6922	3	4	LionOne-174	SU12289167	16-Jan-2013
TUDDH-353	REP TS6529	TS6529	4	4	LionOne-169	SU12279248	17-Dec-2012
TUDDH-353	REP TS6459	TS6459	32	34	LionOne-167	SU12275513	11-Dec-2012
TUDDH-353	REP TS6423	TS6423	3	3	LionOne-167	SU12275513	11-Dec-2012
TUDDH-353	REP TS6498	TS6498	26	27	LionOne-167	SU12275513	11-Dec-2012
TUDDH-353	REP TS6565	TS6565	8	7	LionOne-169	SU12279248	17-Dec-2012
TUDDH-353	REP TS6549/TS6550	TS6549/TS6550	2	3	LionOne-169	SU12279248	17-Dec-2012
TUDDH-353	REP TS6937	TS6937	5	6	LionOne-174	SU12289167	16-Jan-2013
TUDDH-353	REP TS6405	TS6405	2	2	LionOne-167	SU12275513	11-Dec-2012
TUDDH-353	REP TS6397	TS6397	16	16	LionOne-167	SU12275513	11-Dec-2012
TUDDH-353	REP TS6866	TS6866	16	16	LionOne-174	SU12289167	16-Jan-2013
TUDDH-353	REP TS6973	TS6973	5	5	LionOne-174	SU12289167	16-Jan-2013
TUDDH-353	REP TS6902	TS6902	3	3	LionOne-174	SU12289167	16-Jan-2013
TUDDH-353	REP TS6601	TS6601	7	7	LionOne-169	SU12279248	17-Dec-2012
TUDDH-353	REP TS6357	TS6357	2	2	LionOne-167	SU12275513	11-Dec-2012
TUDDH-353	REP TS6958	TS6958	7	6	LionOne-174	SU12289167	16-Jan-2013
TUDDH-353	REP TS6585	TS6585	4	5	LionOne-169	SU12279248	17-Dec-2012
TUDDH-353	REP TS6408	TS6408	2	3	LionOne-167	SU12275513	11-Dec-2012
TUDDH-353	REP TS6377	TS6377	3	2	LionOne-167	SU12275513	11-Dec-2012
TUDDH-353	REP TS6882	TS6882	2	1	LionOne-174	SU12289167	16-Jan-2013
TUDDH-353	REP TS6519	TS6519	8	10	LionOne-167	SU12275513	11-Dec-2012

HOLEID	CHECKID	SAMPLEID	ORIGINAL VALUE	CHECK VALUE	DESPATCHNO	LABJOBNO	RETURNDATE
TUDDH-353	REP TS6443	TS6443	17	16	LionOne-167	SU12275513	11-Dec-2012
TUDDH-354	REP TS7322	TS7322	1	1	LionOne-177	SU12297133	18-Jan-2013
TUDDH-354	REP TS7291	TS7291	5	5	LionOne-177	SU12297133	18-Jan-2013
TUDDH-354	REP TS7358	TS7358	1	1	LionOne-177	SU12297133	18-Jan-2013
TUDDH-354	REP TS7256	TS7256	2	2	LionOne-177	SU12297133	18-Jan-2013
TUDDH-354	REP TS7207	TS7207	7	7	LionOne-177	SU12297133	18-Jan-2013
TUDDH-354	REP TS7222	TS7222	6	7	LionOne-177	SU12297133	18-Jan-2013
TUDDH-354	REP TS7378	TS7378	1	1	LionOne-177	SU12297133	18-Jan-2013
TUDDH-354	REP TS7241	TS7241	3	9	LionOne-177	SU12297133	18-Jan-2013
TUDDH-354	REP TS7343	TS7343	1	1	LionOne-177	SU12297133	18-Jan-2013
TUDDH-354	REP TS7313	TS7313	13	14	LionOne-177	SU12297133	18-Jan-2013
TUDDH-355	REP TS008452	TS008452	1	1	LionOne-192	SU13045940	26-Mar-2013
TUDDH-355	REP TS008309	TS008309	1	1	LionOne-192	SU13045940	26-Mar-2013
TUDDH-355	REP TS008523	TS008523	0.5	0.5	LionOne-192	SU13045940	26-Mar-2013
TUDDH-355	REP TS008365	TS008365	2	1	LionOne-192	SU13045940	26-Mar-2013
TUDDH-355	REP TS008508	TS008508	1	0.5	LionOne-192	SU13045940	26-Mar-2013
TUDDH-355	REP TS008487	TS008487	0.5	1	LionOne-192	SU13045940	26-Mar-2013
TUDDH-355	REP TS008345	TS008345	3	2	LionOne-192	SU13045940	26-Mar-2013
TUDDH-355	REP TS008543	TS008543	1	1	LionOne-192	SU13045940	26-Mar-2013
TUDDH-355	REP TS008401	TS008401	4	4	LionOne-192	SU13045940	26-Mar-2013
TUDDH-355	REP TS008436	TS008436	1	1	LionOne-192	SU13045940	26-Mar-2013
TUDDH-355	REP TS008416	TS008416	2	3	LionOne-192	SU13045940	26-Mar-2013
TUDDH-355	REP TS008380	TS008380	0.5	1	LionOne-192	SU13045940	26-Mar-2013
TUDDH-355	REP TS008329	TS008329	0.5	1	LionOne-192	SU13045940	26-Mar-2013
TUDDH-355	REP TS008472	TS008472	64	63	LionOne-192	SU13045940	26-Mar-2013
TUDDH-356	REP TS7394	TS7394	2	2	LionOne-178	SU13005905	25-Jan-2013
TUDDH-356	REP TS7186	TS7186	3	3	LionOne-176	SU12297132	16-Jan-2013
TUDDH-356	REP TS7135	TS7135	2	2	LionOne-176	SU12297132	16-Jan-2013
TUDDH-356	REP TS7115	TS7115	2	3	LionOne-176	SU12297132	16-Jan-2013
TUDDH-357	REP TS6636	TS6636	4	3	LionOne-170	SU12279249	17-Dec-2012
TUDDH-357	REP TS6724	TS6724	3	2	LionOne-172	SU12282397	08-Jan-2013
TUDDH-357	REP TS6657	TS6657	16	9	LionOne-170	SU12279249	17-Dec-2012
TUDDH-357	REP TS6688	TS6688	2	2	LionOne-172	SU12282397	08-Jan-2013
TUDDH-357	REP TS6672	TS6672	4	4	LionOne-170	SU12279249	17-Dec-2012
TUDDH-357	REP TS6760	TS6760	2	2	LionOne-172	SU12282397	08-Jan-2013
TUDDH-357	REP TS6780	TS6780	2	2	LionOne-172	SU12282397	08-Jan-2013
TUDDH-357	REP TS6709	TS6709	2	2	LionOne-172	SU12282397	08-Jan-2013
TUDDH-358	REP TS008872	TS008872	1	1	LionOne-194	SU13050320	05-Apr-2013
TUDDH-358	REP TS008964	TS008964	2	0.5	LionOne-194	SU13050320	05-Apr-2013
TUDDH-358	REP TS008714	TS008714	4	4	LionOne-194	SU13050320	05-Apr-2013
TUDDH-358	REP TS008678	TS008678	65	65	LionOne-194	SU13050320	05-Apr-2013
TUDDH-358	REP TS008693	TS008693	14	19	LionOne-194	SU13050320	05-Apr-2013
TUDDH-358	REP TS008622	TS008622	21	23	LionOne-194	SU13050320	05-Apr-2013
TUDDH-358	REP TS008892	TS008892	0.5	0.5	LionOne-194	SU13050320	05-Apr-2013
TUDDH-358	REP TS008658	TS008658	9	4	LionOne-194	SU13050320	05-Apr-2013
TUDDH-358	REP TS008785	TS008785	4	8	LionOne-194	SU13050320	05-Apr-2013
TUDDH-358	REP TS008607	TS008607	13	12	LionOne-194	SU13050320	05-Apr-2013
TUDDH-358	REP TS008586	TS008586	2	2	LionOne-194	SU13050320	05-Apr-2013

HOLEID	CHECKID	SAMPLEID	ORIGINAL VALUE	CHECK VALUE	DESPATCHNO	LABJOBNO	RETURNDATE
TUDDH-358	REP TS008999/TS009000	TS008999/TS009000	1	1	LionOne-194	SU13050320	05-Apr-2013
TUDDH-358	REP TS008836	TS008836	0.5	2	LionOne-194	SU13050320	05-Apr-2013
TUDDH-358	REP TS008729	TS008729	11	18	LionOne-194	SU13050320	05-Apr-2013
TUDDH-358	REP TS008551	TS008551	5	4	LionOne-194	SU13050320	05-Apr-2013
TUDDH-358	REP TS008821	TS008821	0.5	0.5	LionOne-194	SU13050320	05-Apr-2013
TUDDH-358	REP TS008749/TS008750	TS008749/TS008750	1	1	LionOne-194	SU13050320	05-Apr-2013
TUDDH-358	REP TS008765	TS008765	1	0.5	LionOne-194	SU13050320	05-Apr-2013
TUDDH-358	REP TS008801	TS008801	4	4	LionOne-194	SU13050320	05-Apr-2013
TUDDH-358	REP TS008571	TS008571	8	5	LionOne-194	SU13050320	05-Apr-2013
TUDDH-358	REP TS008908	TS008908	0.5	0.5	LionOne-194	SU13050320	05-Apr-2013
TUDDH-358	REP TS008928	TS008928	0.5	1	LionOne-194	SU13050320	05-Apr-2013
TUDDH-358	REP TS008857	TS008857	2	0.5	LionOne-194	SU13050320	05-Apr-2013
TUDDH-358	REP TS009015	TS009015	27	23	LionOne-194	SU13050320	05-Apr-2013
TUDDH-359	REP TS009172	TS009172	0.5	0.5	LionOne-196	SU13050328	10-Apr-2013
TUDDH-359	REP TS009208	TS009208	0.5	0.5	LionOne-196	SU13050328	10-Apr-2013
TUDDH-359	REP TS009476	TS009476	1	2	LionOne-196	SU13050328	10-Apr-2013
TUDDH-359	REP TS009121	TS009121	4	3	LionOne-196	SU13050328	10-Apr-2013
TUDDH-359	REP TS009353	TS009353	0.5	0.5	LionOne-196	SU13050328	10-Apr-2013
TUDDH-359	REP TS009439	TS009439	3	2	LionOne-196	SU13050328	10-Apr-2013
TUDDH-359	REP TS009065	TS009065	3	3	LionOne-196	SU13050328	10-Apr-2013
TUDDH-359	REP TS009136	TS009136	6	6	LionOne-196	SU13050328	10-Apr-2013
TUDDH-359	REP TS009029	TS009029	6	5	LionOne-196	SU13050328	10-Apr-2013
TUDDH-359	REP TS009192	TS009192	0.5	0.5	LionOne-196	SU13050328	10-Apr-2013
TUDDH-359	REP TS009101	TS009101	2	3	LionOne-196	SU13050328	10-Apr-2013
TUDDH-359	REP TS009085	TS009085	3	3	LionOne-196	SU13050328	10-Apr-2013
TUDDH-359	REP TS009388	TS009388	0.5	0.5	LionOne-196	SU13050328	10-Apr-2013
TUDDH-359	REP TS009404	TS009404	0.5	0.5	LionOne-196	SU13050328	10-Apr-2013
TUDDH-359	REP TS009424	TS009424	0.5	1	LionOne-196	SU13050328	10-Apr-2013
TUDDH-359	REP TS009157	TS009157	1	0.5	LionOne-196	SU13050328	10-Apr-2013
TUDDH-359	REP TS009049/TS009050	TS009049/TS009050	3	3	LionOne-196	SU13050328	10-Apr-2013
TUDDH-359	REP TS009368	TS009368	0.5	0.5	LionOne-196	SU13050328	10-Apr-2013
TUDDH-359	REP TS009461	TS009461	13	13	LionOne-196	SU13050328	10-Apr-2013
TUDDH-360	REP TS5799	TS5799	3	3	LionOne-158	SU12244083	06-Nov-2012
TUDDH-360	REP TS5546	TS5546	3	3	LionOne-158	SU12244083	06-Nov-2012
TUDDH-360	REP TS5849/TS5850	TS5849/TS5850	3	2	LionOne-158	SU12244083	06-Nov-2012
TUDDH-360	REP TS5834	TS5834	3	3	LionOne-158	SU12244083	06-Nov-2012
TUDDH-360	REP TS5567	TS5567	2	3	LionOne-158	SU12244083	06-Nov-2012
TUDDH-360	REP TS5814	TS5814	3	3	LionOne-158	SU12244083	06-Nov-2012
TUDDH-360	REP TS5582	TS5582	2	3	LionOne-158	SU12244083	06-Nov-2012
TUDDH-361	REP TS6202	TS6202	3	3	LionOne-162	SU12261342	28-Nov-2012
TUDDH-361	REP TS6325	TS6325	4	8	LionOne-166	SU12275511	11-Dec-2012
TUDDH-361	REP TS6182	TS6182	4	4	LionOne-162	SU12261342	28-Nov-2012
TUDDH-361	REP TS6260	TS6260	1	2	LionOne-164	SU12271212	03-Dec-2012
TUDDH-361	REP TS6224	TS6224	3	4	LionOne-164	SU12271212	03-Dec-2012
TUDDH-361	REP TS6462	TS6462	4	4	LionOne-166	SU12275511	11-Dec-2012
TUDDH-361	REP TS6310	TS6310	4	4	LionOne-166	SU12275511	11-Dec-2012
TUDDH-361	REP TS6126	TS6126	3	4	LionOne-162	SU12261342	28-Nov-2012

HOLEID	CHECKID	SAMPLEID	ORIGINAL VALUE	CHECK VALUE	DESPATCHNO	LABJOBNO	RETURNDATE
TUDDH-361	REP TS6222	TS6222	2	2	LionOne-162	SU12261342	28-Nov-2012
TUDDH-361	REP TS6239	TS6239	2	2	LionOne-164	SU12271212	03-Dec-2012
TUDDH-361	REP TS6146	TS6146	4	4	LionOne-162	SU12261342	28-Nov-2012
TUDDH-361	REP TS6290	TS6290	3	4	LionOne-164	SU12271212	03-Dec-2012
TUDDH-361	REP TS6270	TS6270	3	3	LionOne-164	SU12271212	03-Dec-2012
TUDDH-361	REP TS6162	TS6162	68	66	LionOne-162	SU12261342	28-Nov-2012
TUDDH-362	REP TS009275	TS009275	7	9	LionOne-197	SU13056841	09-Apr-2013
TUDDH-362	REP TS009333	TS009333	0.5	1	LionOne-197	SU13056841	09-Apr-2013
TUDDH-362	REP TS009260	TS009260	10	10	LionOne-197	SU13056841	09-Apr-2013
TUDDH-362	REP TS009311	TS009311	1	1	LionOne-197	SU13056841	09-Apr-2013
TUDDH-362	REP TS009240	TS009240	2	2	LionOne-197	SU13056841	09-Apr-2013
TUDDH-362	REP TS009295	TS009295	2	2	LionOne-197	SU13056841	09-Apr-2013
TUDDH-362	REP TS009224	TS009224	80	85	LionOne-197	SU13056841	09-Apr-2013
TUDDH-363	REP TS009574	TS009574	0.5	1	LionOne-199	SU13056849	23-Apr-2013
TUDDH-363	REP TS009523	TS009523	0.5	0.5	LionOne-199	SU13056849	23-Apr-2013
TUDDH-363	REP TS009610	TS009610	6	6	LionOne-199	SU13056849	23-Apr-2013
TUDDH-363	REP TS009503	TS009503	0.5	0.5	LionOne-199	SU13056849	23-Apr-2013
TUDDH-363	REP TS009594	TS009594	5	3	LionOne-199	SU13056849	23-Apr-2013
TUDDH-363	REP TS009559	TS009559	0.5	0.5	LionOne-199	SU13056849	23-Apr-2013
TUDDH-363	REP TS009538	TS009538	0.5	0.5	LionOne-199	SU13056849	23-Apr-2013
TUDDH-364	REP TS009906	TS009906	1	1	LionOne-201	SU13065891	29-Apr-2013
TUDDH-364	REP TS009941	TS009941	7	6	LionOne-201	SU13065891	29-Apr-2013
TUDDH-364	REP TS009794	TS009794	0.5	2	LionOne-201	SU13065891	29-Apr-2013
TUDDH-364	REP TS009666	TS009666	5	7	LionOne-200	SU13065890	23-Apr-2013
TUDDH-364	REP TS009645	TS009645	4	4	LionOne-200	SU13065890	23-Apr-2013
TUDDH-364	REP TS009630	TS009630	0.5	0.5	LionOne-200	SU13065890	23-Apr-2013
TUDDH-364	REP TS009855	TS009855	4	2	LionOne-201	SU13065891	29-Apr-2013
TUDDH-364	REP TS009799	TS009799	0.5	1	LionOne-201	SU13065891	29-Apr-2013
TUDDH-364	REP TS009717	TS009717	14	13	LionOne-201	SU13065891	29-Apr-2013
TUDDH-364	REP TS009890	TS009890	1	1	LionOne-201	SU13065891	29-Apr-2013
TUDDH-364	REP TS009926	TS009926	0.5	1	LionOne-201	SU13065891	29-Apr-2013
TUDDH-364	REP TS009962	TS009962	12	11	LionOne-201	SU13065891	29-Apr-2013
TUDDH-364	REP TS009759	TS009759	4	3	LionOne-201	SU13065891	29-Apr-2013
TUDDH-364	REP TS009819	TS009819	2	3	LionOne-201	SU13065891	29-Apr-2013
TUDDH-364	REP TS009834	TS009834	1	2	LionOne-201	SU13065891	29-Apr-2013
TUDDH-364	REP TS009870	TS009870	1	2	LionOne-201	SU13065891	29-Apr-2013
TUDDH-364	REP TS009977	TS009977	10	13	LionOne-201	SU13065891	29-Apr-2013
TUDDH-364	REP TS009702	TS009702	117	129	LionOne-200	SU13065890	23-Apr-2013
TUDDH-364	REP TS009779	TS009779	139	143	LionOne-201	SU13065891	29-Apr-2013
TUDDH-364	REP TS010215	TS010215	4	3	LionOne-201	SU13065891	29-Apr-2013
TUDDH-364	REP TS009681	TS009681	9	9	LionOne-200	SU13065890	23-Apr-2013
TUDDH-364	REP TS010230	TS010230	75	75	LionOne-201	SU13065891	29-Apr-2013
TUDDH-365	REP TS010130	TS010130	1	2	LionOne-203	SU13065895	03-May-2013
TUDDH-365	REP TS010151	TS010151	1	3	LionOne-203	SU13065895	03-May-2013
TUDDH-365	REP TS010287	TS010287	9	9	LionOne-203	SU13065895	03-May-2013
TUDDH-365	REP TS010272	TS010272	1	1	LionOne-203	SU13065895	03-May-2013
TUDDH-365	REP TS010323	TS010323	2	3	LionOne-203	SU13065895	03-May-2013
TUDDH-365	REP TS010390	TS010390	0.5	1	LionOne-203	SU13065895	03-May-2013

HOLEID	CHECKID	SAMPLEID	ORIGINAL VALUE	CHECK VALUE	DESPATCHNO	LABJOBNO	RETURNDATE
TUDDH-365	REP TS010343	TS010343	10	7	LionOne-203	SU13065895	03-May-2013
TUDDH-365	REP TS010186	TS010186	2	1	LionOne-203	SU13065895	03-May-2013
TUDDH-365	REP TS010059	TS010059	3	0.5	LionOne-203	SU13065895	03-May-2013
TUDDH-365	REP TS010166	TS010166	3	1	LionOne-203	SU13065895	03-May-2013
TUDDH-365	REP TS010094	TS010094	2	2	LionOne-203	SU13065895	03-May-2013
TUDDH-365	REP TS010023	TS010023	0.5	0.5	LionOne-203	SU13065895	03-May-2013
TUDDH-365	REP TS010115	TS010115	2	2	LionOne-203	SU13065895	03-May-2013
TUDDH-365	REP TS010008	TS010008	1	2	LionOne-203	SU13065895	03-May-2013
TUDDH-365	REP TS010044	TS010044	1	1	LionOne-203	SU13065895	03-May-2013
TUDDH-365	REP TS010379	TS010379	0.5	0.5	LionOne-203	SU13065895	03-May-2013
TUDDH-365	REP TS010308	TS010308	4	4	LionOne-203	SU13065895	03-May-2013
TUDDH-365	REP TS009987	TS009987	2	2	LionOne-203	SU13065895	03-May-2013
TUDDH-365	REP TS010252	TS010252	1	1	LionOne-203	SU13065895	03-May-2013
TUDDH-365	REP TS010359	TS010359	51	56	LionOne-203	SU13065895	03-May-2013
TUDDH-365	REP TS010079	TS010079	57	59	LionOne-203	SU13065895	03-May-2013
TUDDH-366	REP TS010416	TS010416	5	4	LionOne-206	SU13072577	17-May-2013
TUDDH-366	REP TS010523	TS010523	6	6	LionOne-206	SU13072577	17-May-2013
TUDDH-366	REP TS010866	TS010866	0.5	0.5	LionOne-206	SU13072577	17-May-2013
TUDDH-366	REP TS010902	TS010902	2	0.5	LionOne-206	SU13072577	17-May-2013
TUDDH-366	REP TS011095	TS011095	2	2	LionOne-206	SU13072577	17-May-2013
TUDDH-366	REP TS010579	TS010579	3	0.5	LionOne-206	SU13072577	17-May-2013
TUDDH-366	REP TS010953	TS010953	4	2	LionOne-206	SU13072577	17-May-2013
TUDDH-366	REP TS010559	TS010559	3	3	LionOne-206	SU13072577	17-May-2013
TUDDH-366	REP TS011009	TS011009	0.5	0.5	LionOne-206	SU13072577	17-May-2013
TUDDH-366	REP TS010686	TS010686	4	5	LionOne-206	SU13072577	17-May-2013
TUDDH-366	REP TS011116	TS011116	3	4	LionOne-206	SU13072577	17-May-2013
TUDDH-366	REP TS011044	TS011044	2	1	LionOne-206	SU13072577	17-May-2013
TUDDH-366	REP TS010630	TS010630	5	6	LionOne-206	SU13072577	17-May-2013
TUDDH-366	REP TS010543	TS010543	3	2	LionOne-206	SU13072577	17-May-2013
TUDDH-366	REP TS010595	TS010595	1	1	LionOne-206	SU13072577	17-May-2013
TUDDH-366	REP TS011024	TS011024	0.5	1	LionOne-206	SU13072577	17-May-2013
TUDDH-366	REP TS010845	TS010845	0.5	0.5	LionOne-206	SU13072577	17-May-2013
TUDDH-366	REP TS010794	TS010794	9	10	LionOne-206	SU13072577	17-May-2013
TUDDH-366	REP TS010508	TS010508	1	2	LionOne-206	SU13072577	17-May-2013
TUDDH-366	REP TS011236	TS011236	0.5	1	LionOne-206	SU13072577	17-May-2013
TUDDH-366	REP TS010988	TS010988	2	0.5	LionOne-206	SU13072577	17-May-2013
TUDDH-366	REP TS010723	TS010723	6	7	LionOne-206	SU13072577	17-May-2013
TUDDH-366	REP TS010702	TS010702	4	3	LionOne-206	SU13072577	17-May-2013
TUDDH-366	REP TS010937	TS010937	0.5	1	LionOne-206	SU13072577	17-May-2013
TUDDH-366	REP TS010615	TS010615	9	7	LionOne-206	SU13072577	17-May-2013
TUDDH-366	REP TS010472	TS010472	5	5	LionOne-206	SU13072577	17-May-2013
TUDDH-366	REP TS010452	TS010452	1	1	LionOne-206	SU13072577	17-May-2013
TUDDH-366	REP TS010973	TS010973	6	7	LionOne-206	SU13072577	17-May-2013
TUDDH-366	REP TS011060	TS011060	0.5	1	LionOne-206	SU13072577	17-May-2013
TUDDH-366	REP TS010487	TS010487	2	3	LionOne-206	SU13072577	17-May-2013
TUDDH-366	REP TS011201	TS011201	2	2	LionOne-206	SU13072577	17-May-2013
TUDDH-366	REP TS010651	TS010651	1	0.5	LionOne-206	SU13072577	17-May-2013
TUDDH-366	REP TS010881	TS010881	3	0.5	LionOne-206	SU13072577	17-May-2013

HOLEID	CHECKID	SAMPLEID	ORIGINAL VALUE	CHECK VALUE	DESPATCHNO	LABJOBNO	RETURNDATE
TUDDH-366	REP TS011080	TS011080	0.5	0.5	LionOne-206	SU13072577	17-May-2013
TUDDH-366	REP TS010774	TS010774	13	12	LionOne-206	SU13072577	17-May-2013
TUDDH-366	REP TS010917	TS010917	0.5	1	LionOne-206	SU13072577	17-May-2013
TUDDH-366	REP TS010666	TS010666	5	5	LionOne-206	SU13072577	17-May-2013
TUDDH-366	REP TS010830	TS010830	9	11	LionOne-206	SU13072577	17-May-2013
TUDDH-366	REP TS010759	TS010759	0.5	1	LionOne-206	SU13072577	17-May-2013
TUDDH-366	REP TS011216	TS011216	2	1	LionOne-206	SU13072577	17-May-2013
TUDDH-366	REP TS011132	TS011132	60	67	LionOne-206	SU13072577	17-May-2013
TUDDH-366	REP TS010810	TS010810	55	55	LionOne-206	SU13072577	17-May-2013
TUDDH-367	REP TS011412	TS011412	1	1	LionOne-207	SU13074990	17-May-2013
TUDDH-367	REP TS011626	TS011626	3	3	LionOne-207	SU13074990	17-May-2013
TUDDH-367	REP TS011199	TS011199	5	5	LionOne-207	SU13074990	17-May-2013
TUDDH-367	REP TS011519	TS011519	1	2	LionOne-207	SU13074990	17-May-2013
TUDDH-367	REP TS011284	TS011284	1	3	LionOne-207	SU13074990	17-May-2013
TUDDH-367	REP TS011534	TS011534	2	3	LionOne-207	SU13074990	17-May-2013
TUDDH-367	REP TS011499	TS011499	2	2	LionOne-207	SU13074990	17-May-2013
TUDDH-367	REP TS011356	TS011356	1	1	LionOne-207	SU13074990	17-May-2013
TUDDH-367	REP TS011662	TS011662	3	4	LionOne-207	SU13074990	17-May-2013
TUDDH-367	REP TS011163	TS011163	1	2	LionOne-207	SU13074990	17-May-2013
TUDDH-367	REP TS011697/TS011698	TS011697/TS011698	3	3	LionOne-207	SU13074990	17-May-2013
TUDDH-367	REP TS011483	TS011483	3	5	LionOne-207	SU13074990	17-May-2013
TUDDH-367	REP TS011427	TS011427	0.5	1	LionOne-207	SU13074990	17-May-2013
TUDDH-367	REP TS011710	TS011710	3	3	LionOne-207	SU13074990	17-May-2013
TUDDH-367	REP TS011641	TS011641	3	3	LionOne-207	SU13074990	17-May-2013
TUDDH-367	REP TS011590	TS011590	2	2	LionOne-207	SU13074990	17-May-2013
TUDDH-367	REP TS011183	TS011183	2	3	LionOne-207	SU13074990	17-May-2013
TUDDH-367	REP TS011269	TS011269	4	2	LionOne-207	SU13074990	17-May-2013
TUDDH-367	REP TS011376	TS011376	2	2	LionOne-207	SU13074990	17-May-2013
TUDDH-367	REP TS011305	TS011305	2	2	LionOne-207	SU13074990	17-May-2013
TUDDH-367	REP TS011340	TS011340	1	1	LionOne-207	SU13074990	17-May-2013
TUDDH-367	REP TS011391	TS011391	0.5	1	LionOne-207	SU13074990	17-May-2013
TUDDH-367	REP TS011447/TS011448	TS011447/TS011448	1	2	LionOne-207	SU13074990	17-May-2013
TUDDH-367	REP TS011463	TS011463	2	2	LionOne-207	SU13074990	17-May-2013
TUDDH-367	REP TS011606	TS011606	2	3	LionOne-207	SU13074990	17-May-2013
TUDDH-367	REP TS011677	TS011677	3	4	LionOne-207	SU13074990	17-May-2013
TUDDH-367	REP TS011320	TS011320	13	13	LionOne-207	SU13074990	17-May-2013
TUDDH-368	REP TS011885	TS011885	17	16	LionOne-209	SU13080001	23-May-2013
TUDDH-368	REP TS011778	TS011778	1	0.5	LionOne-209	SU13080001	23-May-2013
TUDDH-368	REP TS011742	TS011742	0.5	1	LionOne-209	SU13080001	23-May-2013
TUDDH-368	REP TS012009	TS012009	2	2	LionOne-209	SU13080001	23-May-2013
TUDDH-368	REP TS012029	TS012029	1	1	LionOne-209	SU13080001	23-May-2013
TUDDH-368	REP TS012065	TS012065	1	1	LionOne-209	SU13080001	23-May-2013
TUDDH-368	REP TS011922	TS011922	1	3	LionOne-209	SU13080001	23-May-2013
TUDDH-368	REP TS011793	TS011793	1	0.5	LionOne-209	SU13080001	23-May-2013
TUDDH-368	REP TS011973	TS011973	2	2	LionOne-209	SU13080001	23-May-2013
TUDDH-368	REP TS011937	TS011937	2	1	LionOne-209	SU13080001	23-May-2013
TUDDH-368	REP TS011850	TS011850	0.5	1	LionOne-209	SU13080001	23-May-2013

HOLEID	CHECKID	SAMPLEID	ORIGINAL VALUE	CHECK VALUE	DESPATCHNO	LABJOBNO	RETURNDATE
TUDDH-368	REP TS011721	TS011721	1	1	LionOne-209	SU13080001	23-May-2013
TUDDH-368	REP TS011865	TS011865	4	3	LionOne-209	SU13080001	23-May-2013
TUDDH-368	REP TS012044	TS012044	1	1	LionOne-209	SU13080001	23-May-2013
TUDDH-368	REP TS011902	TS011902	2	2	LionOne-209	SU13080001	23-May-2013
TUDDH-368	REP TS011829	TS011829	3	2	LionOne-209	SU13080001	23-May-2013
TUDDH-368	REP TS011958	TS011958	1	2	LionOne-209	SU13080001	23-May-2013
TUDDH-369	REP TS012156	TS012156	1	2	LionOne-210	SU13080005	30-May-2013
TUDDH-369	REP TS012120	TS012120	1	1	LionOne-210	SU13080005	30-May-2013
TUDDH-369	REP TS012191/TS012192	TS012191/TS012192	3	2	LionOne-210	SU13080005	30-May-2013
TUDDH-369	REP TS012176	TS012176	1	1	LionOne-210	SU13080005	30-May-2013
TUDDH-369	REP TS012105	TS012105	2	2	LionOne-210	SU13080005	30-May-2013
TUDDH-369	REP TS012140	TS012140	0.5	1	LionOne-210	SU13080005	30-May-2013
TUDDH-370	REP TS012236	TS012236	1	2	LionOne-212	SU13085886	07-Jun-2013
TUDDH-370	REP TS012271	TS012271	1	1	LionOne-212	SU13085886	07-Jun-2013
TUDDH-370	REP TS012251	TS012251	1	0.5	LionOne-212	SU13085886	07-Jun-2013
TUDDH-370	REP TS012286	TS012286	3	1	LionOne-212	SU13085886	07-Jun-2013
TUDDH-370	REP TS012306	TS012306	2	2	LionOne-212	SU13085886	07-Jun-2013
TUDDH-370	REP TS012216	TS012216	65	68	LionOne-212	SU13085886	07-Jun-2013
TUDDH-371	REP TS012741	TS012741	16	17	LionOne-213	SU13094511	07-Jun-2013
TUDDH-371	REP TS012636	TS012636	5	6	LionOne-213	SU13094511	07-Jun-2013
TUDDH-371	REP TS012671	TS012671	5	5	LionOne-213	SU13094511	07-Jun-2013
TUDDH-371	REP TS012356	TS012356	8	8	LionOne-213	SU13094511	07-Jun-2013
TUDDH-371	REP TS012411	TS012411	9	8	LionOne-213	SU13094511	07-Jun-2013
TUDDH-371	REP TS012621	TS012621	5	5	LionOne-213	SU13094511	07-Jun-2013
TUDDH-371	REP TS012726	TS012726	5	5	LionOne-213	SU13094511	07-Jun-2013
TUDDH-371	REP TS012691	TS012691	6	6	LionOne-213	SU13094511	07-Jun-2013
TUDDH-371	REP TS012551	TS012551	0.5	0.5	LionOne-213	SU13094511	07-Jun-2013
TUDDH-371	REP TS012531	TS012531	3	4	LionOne-213	SU13094511	07-Jun-2013
TUDDH-371	REP TS012706	TS012706	33	33	LionOne-213	SU13094511	07-Jun-2013
TUDDH-371	REP TS012446	TS012446	1	2	LionOne-213	SU13094511	07-Jun-2013
TUDDH-371	REP TS012461	TS012461	3	3	LionOne-213	SU13094511	07-Jun-2013
TUDDH-371	REP TS012341	TS012341	9	10	LionOne-213	SU13094511	07-Jun-2013
TUDDH-371	REP TS012426	TS012426	8	7	LionOne-213	SU13094511	07-Jun-2013
TUDDH-371	REP TS012586	TS012586	4	4	LionOne-213	SU13094511	07-Jun-2013
TUDDH-371	REP TS012376	TS012376	9	7	LionOne-213	SU13094511	07-Jun-2013
TUDDH-371	REP TS012656	TS012656	3	3	LionOne-213	SU13094511	07-Jun-2013
TUDDH-371	REP TS012566	TS012566	6	6	LionOne-213	SU13094511	07-Jun-2013
TUDDH-371	REP TS012516	TS012516	1	1	LionOne-213	SU13094511	07-Jun-2013
TUDDH-371	REP TS012481	TS012481	1	1	LionOne-213	SU13094511	07-Jun-2013
TUDDH-371	REP TS012321	TS012321	9	9	LionOne-213	SU13094511	07-Jun-2013
TUDDH-371	REP TS012601	TS012601	4	4	LionOne-213	SU13094511	07-Jun-2013
TUDDH-371	REP TS012496	TS012496	2	2	LionOne-213	SU13094511	07-Jun-2013
TUDDH-372	REP TS013728	TS013728	3	3	LionOne-228	SU13122945	24-Jul-2013
TUDDH-372	REP TS012780	TS012780	2	3	LionOne-214	SU13094516	18-Jun-2013
TUDDH-372	REP TS012919	TS012919	7	7	LionOne-214	SU13094516	18-Jun-2013
TUDDH-372	REP TS012940	TS012940	8	9	LionOne-214	SU13094516	18-Jun-2013
TUDDH-372	REP TS012885	TS012885	5	5	LionOne-214	SU13094516	18-Jun-2013
TUDDH-372	REP TS012800	TS012800	4	4	LionOne-214	SU13094516	18-Jun-2013

HOLEID	CHECKID	SAMPLEID	ORIGINAL VALUE	CHECK VALUE	DESPATCHNO	LABJOBNO	RETURNDATE
TUDDH-372	REP TS012850	TS012850	5	5	LionOne-214	SU13094516	18-Jun-2013
TUDDH-372	REP TS013713	TS013713	3	3	LionOne-227	SU13122942	25-Jul-2013
TUDDH-372	REP TS012815	TS012815	57	60	LionOne-214	SU13094516	18-Jun-2013
TUDDH-373	REP TS3360	TS3360	1	1	LionOne-215	SU13094519	21-Jun-2013
TUDDH-373	REP TS3431	TS3431	5	6	LionOne-215	SU13094519	21-Jun-2013
TUDDH-373	REP TS3446	TS3446	3	2	LionOne-215	SU13094519	21-Jun-2013
TUDDH-373	REP TS3466	TS3466	8	8	LionOne-215	SU13094519	21-Jun-2013
TUDDH-373	REP TS3395	TS3395	5	6	LionOne-215	SU13094519	21-Jun-2013
TUDDH-373	REP TS013811	TS013811	7	6	LionOne-230	SU13128731	31-Jul-2013
TUDDH-373	REP TS3375	TS3375	6	7	LionOne-215	SU13094519	21-Jun-2013
TUDDH-374	REP TS013901	TS013901	10	11	LionOne-230	SU13128731	31-Jul-2013
TUDDH-374	REP TS3519	TS3519	2	3	LionOne-216	SU13100460	21-Jun-2013
TUDDH-374	REP TS013430	TS013430	6	7	LionOne-224	SU13116707	18-Jul-2013
TUDDH-374	REP TS013410	TS013410	1	1	LionOne-224	SU13116707	18-Jul-2013
TUDDH-374	REP TS3525	TS3525	2	1	LionOne-216	SU13100460	21-Jun-2013
TUDDH-374	REP TS3540	TS3540	2	2	LionOne-216	SU13100460	21-Jun-2013
TUDDH-375	REP TS012959	TS012959	11	11	LionOne-217	SU13100462	20-Jun-2013
TUDDH-375	REP TS012974	TS012974	8	8	LionOne-217	SU13100462	20-Jun-2013
TUDDH-375	REP TS014303	TS014303	8	8	LionOne-236	SU13132388	15-Aug-2013
TUDDH-375	REP TS3489	TS3489	5	5	LionOne-217	SU13100462	20-Jun-2013
TUDDH-376	REP TS013025	TS013025	24	25	LionOne-219	SU13100468	26-Jun-2013
TUDDH-376	REP TS013045	TS013045	1	1	LionOne-219	SU13100468	26-Jun-2013
TUDDH-377	REP TS012988	TS012988	20	20	LionOne-220	SU13100469	26-Jun-2013
TUDDH-377	REP TS013008	TS013008	14	15	LionOne-220	SU13100469	26-Jun-2013
TUDDH-377	REP TS013020	TS013020	38	36	LionOne-220	SU13100469	26-Jun-2013
TUDDH-378	REP TS013151	TS013151	1	1	LionOne-221	SU13111911	02-Jul-2013
TUDDH-378	REP TS014323	TS014323	3	3	LionOne-236	SU13132388	15-Aug-2013
TUDDH-378	REP TS013131	TS013131	1	2	LionOne-221	SU13111911	02-Jul-2013
TUDDH-378	REP TS013081	TS013081	5	6	LionOne-221	SU13111911	02-Jul-2013
TUDDH-378	REP TS013166	TS013166	8	9	LionOne-221	SU13111911	02-Jul-2013
TUDDH-378	REP TS013061	TS013061	3	3	LionOne-221	SU13111911	02-Jul-2013
TUDDH-378	REP TS013096	TS013096	10	9	LionOne-221	SU13111911	02-Jul-2013
TUDDH-378	REP TS013116	TS013116	13	13	LionOne-221	SU13111911	02-Jul-2013
TUDDH-379	REP TS013269	TS013269	2	3	LionOne-222	SU13111914	10-Jul-2013
TUDDH-379	REP TS013249	TS013249	0.5	0.5	LionOne-222	SU13111914	10-Jul-2013
TUDDH-379	REP TS013234	TS013234	3	3	LionOne-222	SU13111914	10-Jul-2013
TUDDH-379	REP TS013214	TS013214	164	179	LionOne-222	SU13111914	10-Jul-2013
TUDDH-379	REP TS013199	TS013199	17	16	LionOne-222	SU13111914	10-Jul-2013
TUDDH-379	REP TS013179	TS013179	0.5	0.5	LionOne-222	SU13111914	10-Jul-2013
TUDDH-380	REP TS013369	TS013369	6	6	LionOne-223	SU13111918	15-Jul-2013
TUDDH-380	REP TS013299	TS013299	42	44	LionOne-223	SU13111918	15-Jul-2013
TUDDH-380	REP TS013354	TS013354	5	5	LionOne-223	SU13111918	15-Jul-2013
TUDDH-380	REP TS013284	TS013284	3	3	LionOne-223	SU13111918	15-Jul-2013
TUDDH-380	REP TS013389	TS013389	9	7	LionOne-223	SU13111918	15-Jul-2013
TUDDH-380	REP TS013319	TS013319	4	4	LionOne-223	SU13111918	15-Jul-2013
TUDDH-380	REP TS013334	TS013334	63	64	LionOne-223	SU13111918	15-Jul-2013
TUDDH-381	REP TS013515	TS013515	4	4	LionOne-225	SU13116708	19-Jul-2013
TUDDH-381	REP TS013445	TS013445	6	5	LionOne-225	SU13116708	19-Jul-2013

HOLEID	CHECKID	SAMPLEID	ORIGINAL VALUE	CHECK VALUE	DESPATCHNO	LABJOBNO	RETURNDATE
TUDDH-381	REP TS013550	TS013550	2	1	LionOne-225	SU13116708	19-Jul-2013
TUDDH-381	REP TS013500	TS013500	99	106	LionOne-225	SU13116708	19-Jul-2013
TUDDH-381	REP TS013570	TS013570	10	11	LionOne-225	SU13116708	19-Jul-2013
TUDDH-381	REP TS013465	TS013465	10	8	LionOne-225	SU13116708	19-Jul-2013
TUDDH-381	REP TS013480	TS013480	10	10	LionOne-225	SU13116708	19-Jul-2013
TUDDH-382	REP TS013640	TS013640	2	1	LionOne-226	SU13122940	19-Jul-2013
TUDDH-382	REP TS013605	TS013605	6	6	LionOne-226	SU13122940	19-Jul-2013
TUDDH-382	REP TS013620	TS013620	2	2	LionOne-226	SU13122940	19-Jul-2013
TUDDH-382	REP TS014358	TS014358	1	1	LionOne-236	SU13132388	15-Aug-2013
TUDDH-382	REP TS013585	TS013585	0.5	0.5	LionOne-226	SU13122940	19-Jul-2013
TUDDH-383	REP TS013693	TS013693	2	2	LionOne-227	SU13122942	25-Jul-2013
TUDDH-383	REP TS013677	TS013677	1	2	LionOne-227	SU13122942	25-Jul-2013
TUDDH-384	REP TS013748	TS013748	7	7	LionOne-228	SU13122945	24-Jul-2013
TUDDH-384	REP TS013763	TS013763	21	21	LionOne-228	SU13122945	24-Jul-2013
TUDDH-384	REP TS013798	TS013798	25	25	LionOne-228	SU13122945	24-Jul-2013
TUDDH-384	REP TS013783	TS013783	14	14	LionOne-228	SU13122945	24-Jul-2013
TUDDH-385	REP TS013846	TS013846	6	5	LionOne-230	SU13128731	31-Jul-2013
TUDDH-385	REP TS013881	TS013881	11	14	LionOne-230	SU13128731	31-Jul-2013
TUDDH-385	REP TS013866	TS013866	1	0.5	LionOne-230	SU13128731	31-Jul-2013
TUDDH-385	REP TS013831	TS013831	4	4	LionOne-230	SU13128731	31-Jul-2013
TUDDH-386	REP TS013969	TS013969	97	98	LionOne-231	SU13128734	30-Jul-2013
TUDDH-386	REP TS013949	TS013949	11	10	LionOne-231	SU13128734	30-Jul-2013
TUDDH-386	REP TS013914	TS013914	15	15	LionOne-231	SU13128734	30-Jul-2013
TUDDH-386	REP TS013934	TS013934	2	3	LionOne-231	SU13128734	30-Jul-2013
TUDDH-387	REP TS014089	TS014089	13	12	LionOne-232	SU13128735	30-Jul-2013
TUDDH-387	REP TS014109	TS014109	14	14	LionOne-232	SU13128735	30-Jul-2013
TUDDH-387	REP TS014039	TS014039	10	11	LionOne-232	SU13128735	30-Jul-2013
TUDDH-387	REP TS014003	TS014003	5	6	LionOne-232	SU13128735	30-Jul-2013
TUDDH-387	REP TS014054	TS014054	9	10	LionOne-232	SU13128735	30-Jul-2013
TUDDH-387	REP TS013983	TS013983	6	6	LionOne-232	SU13128735	30-Jul-2013
TUDDH-387	REP TS014018	TS014018	20	20	LionOne-232	SU13128735	30-Jul-2013
TUDDH-387	REP TS014074	TS014074	7	7	LionOne-232	SU13128735	30-Jul-2013
TUDDH-388	REP TS014161	TS014161	10	10	LionOne-233	SU13128739	05-Aug-2013
TUDDH-388	REP TS014146	TS014146	14	13	LionOne-233	SU13128739	05-Aug-2013
TUDDH-388	REP TS014126	TS014126	8	8	LionOne-233	SU13128739	05-Aug-2013
TUDDH-388	REP TS014181	TS014181	10	9	LionOne-233	SU13128739	05-Aug-2013
TUDDH-388	REP TS014216	TS014216	4	3	LionOne-233	SU13128739	05-Aug-2013
TUDDH-388	REP TS014196	TS014196	3	2	LionOne-233	SU13128739	05-Aug-2013
TUDDH-389	REP TS014266	TS014266	13	13	LionOne-234	SU13132380	05-Aug-2013
TUDDH-389	REP TS014251	TS014251	3	3	LionOne-234	SU13132380	05-Aug-2013
TUDDH-389	REP TS014231	TS014231	23	23	LionOne-234	SU13132380	05-Aug-2013
TUDDH-390	REP TS014278	TS014278	4	5	LionOne-235	SU13132383	07-Aug-2013
TUDDH-390A	REP TS014373	TS014373	2	1	LionOne-237	SU13132389	14-Aug-2013
TUDDH-390A	REP TS014408	TS014408	1	1	LionOne-237	SU13132389	14-Aug-2013
TUDDH-390A	REP TS014498	TS014498	2	3	LionOne-237	SU13132389	14-Aug-2013
TUDDH-390A	REP TS014443	TS014443	4	4	LionOne-237	SU13132389	14-Aug-2013
TUDDH-390A	REP TS014513	TS014513	31	30	LionOne-237	SU13132389	14-Aug-2013
TUDDH-390A	REP TS014393	TS014393	2	1	LionOne-237	SU13132389	14-Aug-2013

HOLEID	CHECKID	SAMPLEID	ORIGINAL VALUE	CHECK VALUE	DESPATCHNO	LABJOBNO	RETURNDATE
TUDDH-390A	REP TS014428	TS014428	9	11	LionOne-237	SU13132389	14-Aug-2013
TUDDH-390A	REP TS014478	TS014478	4	4	LionOne-237	SU13132389	14-Aug-2013
TUDDH-390A	REP TS014463	TS014463	61	62	LionOne-237	SU13132389	14-Aug-2013
TUDDH-391	REP TS014577	TS014577	27	26	LionOne-239	SU13143352	22-Aug-2013
TUDDH-391	REP TS014631	TS014631	35	34	LionOne-239	SU13143352	22-Aug-2013
TUDDH-391	REP TS014597	TS014597	5	5	LionOne-239	SU13143352	22-Aug-2013
TUDDH-391	REP TS014646	TS014646	14	14	LionOne-239	SU13143352	22-Aug-2013
TUDDH-391	REP TS014666	TS014666	8	8	LionOne-239	SU13143352	22-Aug-2013
TUDDH-391	REP TS014611	TS014611	31	33	LionOne-239	SU13143352	22-Aug-2013
TUDDH-391	REP TS014562	TS014562	12	12	LionOne-239	SU13143352	22-Aug-2013
TUDDH-392	REP TS014745	TS014745	8	7	LionOne-240	SU13149476	03-Sep-2013
TUDDH-392	REP TS014725	TS014725	11	11	LionOne-240	SU13149476	03-Sep-2013
TUDDH-392	REP TS014710	TS014710	11	12	LionOne-240	SU13149476	03-Sep-2013
TUDDH-392	REP TS014760	TS014760	14	15	LionOne-240	SU13149476	03-Sep-2013
TUDDH-392	REP TS014690	TS014690	4	5	LionOne-240	SU13149476	03-Sep-2013
TUDDH-392	REP TS014815	TS014815	16	15	LionOne-240	SU13149476	03-Sep-2013
TUDDH-393	REP TS014847	TS014847	20	24	LionOne-241	SU13149478	09-Sep-2013
TUDDH-393	REP TS014882	TS014882	11	11	LionOne-241	SU13149478	09-Sep-2013
TUDDH-393	REP TS014862	TS014862	10	9	LionOne-241	SU13149478	09-Sep-2013
TUDDH-393	REP TS014827	TS014827	55	59	LionOne-241	SU13149478	09-Sep-2013
TUDDH-394	REP TS014897	TS014897	1	1	LionOne-242	SU13152930	09-Sep-2013
TUDDH-394	REP TS014917	TS014917	0.5	0.5	LionOne-242	SU13152930	09-Sep-2013
TUDDH-395	REP TS014952	TS014952	0.5	0.5	LionOne-243	SU13152932	17-Sep-2013
TUDDH-395	REP TS014967	TS014967	0.5	0.5	LionOne-243	SU13152932	17-Sep-2013
TUDDH-395	REP TS015022	TS015022	0.5	0.5	LionOne-243	SU13152932	17-Sep-2013
TUDDH-395	REP TS014987	TS014987	0.5	0.5	LionOne-243	SU13152932	17-Sep-2013
TUDDH-395	REP TS014932	TS014932	7	6	LionOne-243	SU13152932	17-Sep-2013
TUDDH-395	REP TS015002	TS015002	0.5	0.5	LionOne-243	SU13152932	17-Sep-2013
TUDDH-396	REP TS015063	TS015063	0.5	0.5	LionOne-244	SU13152935	19-Sep-2013
TUDDH-396	REP TS015070	TS015070	2	2	LionOne-244	SU13152935	19-Sep-2013
TUDDH-397	REP TS015100	TS015100	6	6	LionOne-245	SU13164630	24-Sep-2013
TUDDH-397	REP TS015080	TS015080	6	5	LionOne-245	SU13164630	24-Sep-2013
TUDDH-397	REP TS015184	TS015184	0.5	1	LionOne-245	SU13164630	24-Sep-2013
TUDDH-397	REP TS015170	TS015170	23	22	LionOne-245	SU13164630	24-Sep-2013
TUDDH-397	REP TS015115	TS015115	13	12	LionOne-245	SU13164630	24-Sep-2013
TUDDH-397	REP TS015150	TS015150	22	22	LionOne-245	SU13164630	24-Sep-2013
TUDDH-397	REP TS015135	TS015135	64	63	LionOne-245	SU13164630	24-Sep-2013
TUDDH-398	REP TS015264	TS015264	9	10	LionOne-246	SU13164633	03-Oct-2013
TUDDH-398	REP TS015229	TS015229	20	19	LionOne-246	SU13164633	03-Oct-2013
TUDDH-398	REP TS015214	TS015214	6	7	LionOne-246	SU13164633	03-Oct-2013
TUDDH-398	REP TS015194	TS015194	5	5	LionOne-246	SU13164633	03-Oct-2013
TUDDH-398	REP TS015249	TS015249	131	127	LionOne-246	SU13164633	03-Oct-2013
TUDDH-399	REP TS015327	TS015327	16	17	LionOne-249	SU13172131	10-Oct-2013
TUDDH-399	REP TS015361	TS015361	7	8	LionOne-249	SU13172131	10-Oct-2013
TUDDH-399	REP TS015368	TS015368	23	24	LionOne-249	SU13172131	10-Oct-2013
TUDDH-399	REP TS015341	TS015341	17	17	LionOne-249	SU13172131	10-Oct-2013
TUDDH-399	REP TS015279	TS015279	7	6	LionOne-249	SU13172131	10-Oct-2013
TUDDH-400	REP TS015446	TS015446	11	11	LionOne-250	SU13172134	11-Oct-2013

HOLEID	CHECKID	SAMPLEID	ORIGINAL VALUE	CHECK VALUE	DESPATCHNO	LABJOBNO	RETURNDATE
TUDDH-400	REP TS015426	TS015426	10	10	LionOne-250	SU13172134	11-Oct-2013
TUDDH-400	REP TS015411	TS015411	9	10	LionOne-250	SU13172134	11-Oct-2013
TUDDH-401	REP TS015509	TS015509	7	8	LionOne-251	SU13180362	16-Oct-2013
TUDDH-401	REP TS015454	TS015454	7	6	LionOne-251	SU13180362	16-Oct-2013
TUDDH-401	REP TS015543	TS015543	19	19	LionOne-252	SU13180365	16-Oct-2013
TUDDH-401	REP TS015489	TS015489	9	10	LionOne-251	SU13180362	16-Oct-2013
TUDDH-401	REP TS015522	TS015522	23	24	LionOne-251	SU13180362	16-Oct-2013
TUDDH-401	REP TS015474	TS015474	29	29	LionOne-251	SU13180362	16-Oct-2013
TUDDH-401	REP TS015553	TS015553	4	5	LionOne-252	SU13180365	16-Oct-2013
TUDDH-402	REP TS015555	TS015555	41	40	LionOne-253	SU13180368	23-Oct-2013
TUDDH-402	REP TS015575	TS015575	13	13	LionOne-253	SU13180368	23-Oct-2013
TUDDH-403	REP TS015592	TS015592	0.5	0.5	LionOne-254	SU13182918	31-Oct-2013
TUDDH-403	REP TS015612	TS015612	0.5	0.5	LionOne-254	SU13182918	31-Oct-2013
TUDDH-404	REP TS015622	TS015622	2	2	LionOne-258	SU13189135	01-Nov-2013
TUDDH-404	REP TS015663	TS015663	1	1	LionOne-261	SU13200142	22-Nov-2013
TUDDH-404	REP TS015642	TS015642	0.5	1	LionOne-258	SU13189135	01-Nov-2013

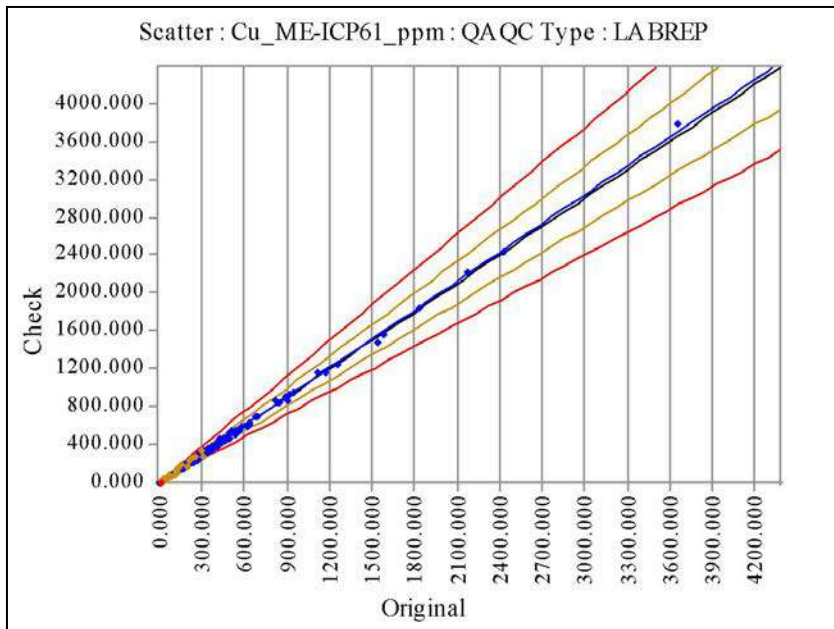

Cu_ME-ICP61_ppm	Original	Check
No of Analyses	619	
Mean	251.7577	252.9483
Median	231.0000	232.0000
Min	1.0000	1.0000
Max	3650.0000	3790.0000
Range	3649.0000	3789.0000
Variance	65929.3048	67789.5450
Coeff of Variation	1.0199	1.0293
Pop Std Dev	256.7670	260.3643
Bias	0.0047	
% Pop with AMPRD > 5%	25.8481	
% Pop with AMPRD > 10%	4.5234	
% Pop with AMPRD > 20%	0.3231	
Status	Pass	

◆ Warning ◆ Error

HOLEID	CHECKID	SAMPLEID	ORIGINAL VALUE	CHECK VALUE	DESPATCHNO	LABJOBNO	RETURNDATE
TUDDH-341	REP TS7065	TS7065	299	321	LionOne-175	SU12297131	15-Jan-2013
TUDDH-341	REP TS7009	TS7009	272	274	LionOne-175	SU12297131	15-Jan-2013
TUDDH-341	REP TS7151	TS7151	533	514	LionOne-176	SU12297132	16-Jan-2013
TUDDH-341	REP TS6829	TS6829	217	214	LionOne-173	SU12289166	10-Jan-2013
TUDDH-341	REP TS7100	TS7100	271	275	LionOne-175	SU12297131	15-Jan-2013
TUDDH-341	REP TS6994	TS6994	190	192	LionOne-175	SU12297131	15-Jan-2013
TUDDH-341	REP TS7080	TS7080	233	228	LionOne-175	SU12297131	15-Jan-2013
TUDDH-341	REP TS7044	TS7044	254	243	LionOne-175	SU12297131	15-Jan-2013
TUDDH-341	REP TS6814	TS6814	405	407	LionOne-173	SU12289166	10-Jan-2013
TUDDH-341	REP TS7029	TS7029	258	246	LionOne-175	SU12297131	15-Jan-2013
TUDDH-341	REP TS6849/TS6850	TS6849/TS6850	1830	1830	LionOne-173	SU12289166	10-Jan-2013
TUDDH-342	REP TS7711	TS7711	143	136	LionOne-181	SU13018224	20-Feb-2013
TUDDH-342	REP TS7425	TS7425	226	243	LionOne-179	SU13005909	06-Feb-2013
TUDDH-342	REP TS7481	TS7481	69	68	LionOne-179	SU13005909	06-Feb-2013
TUDDH-342	REP TS7644	TS7644	250	235	LionOne-180	SU13018221	08-Feb-2013
TUDDH-342	REP TS7496	TS7496	58	58	LionOne-179	SU13005909	06-Feb-2013
TUDDH-342	REP TS7588	TS7588	241	235	LionOne-180	SU13018221	08-Feb-2013
TUDDH-342	REP TS7537	TS7537	115	112	LionOne-180	SU13018221	08-Feb-2013
TUDDH-342	REP TS7798	TS7798	278	257	LionOne-181	SU13018224	20-Feb-2013
TUDDH-342	REP TS7690/TS7691	TS7690/TS7691	240	245	LionOne-181	SU13018224	20-Feb-2013
TUDDH-342	REP TS7726	TS7726	226	229	LionOne-181	SU13018224	20-Feb-2013
TUDDH-342	REP TS7553	TS7553	173	184	LionOne-180	SU13018221	08-Feb-2013
TUDDH-342	REP TS7747	TS7747	230	233	LionOne-181	SU13018224	20-Feb-2013
TUDDH-342	REP TS7762	TS7762	295	332	LionOne-181	SU13018224	20-Feb-2013
TUDDH-342	REP TS7782	TS7782	249	246	LionOne-181	SU13018224	20-Feb-2013
TUDDH-342	REP TS7446	TS7446	79	80	LionOne-179	SU13005909	06-Feb-2013
TUDDH-342	REP TS7624	TS7624	229	234	LionOne-180	SU13018221	08-Feb-2013
TUDDH-342	REP TS7655	TS7655	248	240	LionOne-181	SU13018224	20-Feb-2013
TUDDH-343	REP TS4339	TS4339	146	148	LionOne-145	SU12186436	28-Aug-2012

HOLEID	CHECKID	SAMPLEID	ORIGINAL VALUE	CHECK VALUE	DESPATCHNO	LABJOBNO	RETURNDATE
TUDDH-343	REP TS4447	TS4447	329	319	LionOne-145	SU12186436	28-Aug-2012
TUDDH-343	REP TS4253	TS4253	208	193	LionOne-145	SU12186436	28-Aug-2012
TUDDH-343	REP TS4268	TS4268	1260	1250	LionOne-145	SU12186436	28-Aug-2012
TUDDH-343	REP TS4217	TS4217	120	116	LionOne-145	SU12186436	28-Aug-2012
TUDDH-343	REP TS4360	TS4360	230	233	LionOne-145	SU12186436	28-Aug-2012
TUDDH-343	REP TS4324	TS4324	19	20	LionOne-145	SU12186436	28-Aug-2012
TUDDH-343	REP TS4304	TS4304	115	117	LionOne-145	SU12186436	28-Aug-2012
TUDDH-343	REP TS4395	TS4395	8	6	LionOne-145	SU12186436	28-Aug-2012
TUDDH-343	REP TS4232	TS4232	42	36	LionOne-145	SU12186436	28-Aug-2012
TUDDH-343	REP TS4288	TS4288	30	34	LionOne-145	SU12186436	28-Aug-2012
TUDDH-343	REP TS4431	TS4431	23	25	LionOne-145	SU12186436	28-Aug-2012
TUDDH-343	REP TS4411	TS4411	411	378	LionOne-145	SU12186436	28-Aug-2012
TUDDH-344	REP TS4565	TS4565	30	35	LionOne-148	SU12195959	12-Sep-2012
TUDDH-344	REP TS4652	TS4652	171	170	LionOne-148	SU12195959	12-Sep-2012
TUDDH-344	REP TS4708	TS4708	136	134	LionOne-148	SU12195959	12-Sep-2012
TUDDH-344	REP TS4494	TS4494	118	107	LionOne-148	SU12195959	12-Sep-2012
TUDDH-344	REP TS4545	TS4545	26	27	LionOne-148	SU12195959	12-Sep-2012
TUDDH-344	REP TS4580	TS4580	89	84	LionOne-148	SU12195959	12-Sep-2012
TUDDH-344	REP TS4636	TS4636	74	79	LionOne-148	SU12195959	12-Sep-2012
TUDDH-344	REP TS4616	TS4616	127	124	LionOne-148	SU12195959	12-Sep-2012
TUDDH-344	REP TS4509	TS4509	200	189	LionOne-148	SU12195959	12-Sep-2012
TUDDH-344	REP TS4687	TS4687	89	73	LionOne-148	SU12195959	12-Sep-2012
TUDDH-345	REP TS7991	TS7991	264	275	LionOne-186	SU13024578	08-Mar-2013
TUDDH-345	REP TS7940	TS7940	238	241	LionOne-186	SU13024578	08-Mar-2013
TUDDH-345	REP TS7920	TS7920	242	235	LionOne-186	SU13024578	08-Mar-2013
TUDDH-345	REP TS7799	TS7799	74	66	LionOne-182	SU13024571	22-Feb-2013
TUDDH-345	REP TS7884	TS7884	257	264	LionOne-182	SU13024571	22-Feb-2013
TUDDH-345	REP TS8012	TS8012	175	184	LionOne-186	SU13024578	08-Mar-2013
TUDDH-345	REP TS7976	TS7976	268	278	LionOne-186	SU13024578	08-Mar-2013
TUDDH-345	REP TS7869	TS7869	34	34	LionOne-182	SU13024571	22-Feb-2013
TUDDH-345	REP TS7956	TS7956	272	260	LionOne-186	SU13024578	08-Mar-2013
TUDDH-346	REP TS5595	TS5595	138	130	LionOne-157	SU12229295	06-Nov-2012
TUDDH-346	REP TS5754	TS5754	65	60	LionOne-157	SU12229295	06-Nov-2012
TUDDH-346	REP TS5646	TS5646	247	249	LionOne-157	SU12229295	06-Nov-2012
TUDDH-346	REP TS5774	TS5774	17	17	LionOne-157	SU12229295	06-Nov-2012
TUDDH-346	REP TS5078	TS5078	119	128	LionOne-157	SU12229295	06-Nov-2012
TUDDH-346	REP TS5738	TS5738	105	107	LionOne-157	SU12229295	06-Nov-2012
TUDDH-346	REP TS5703	TS5703	225	224	LionOne-157	SU12229295	06-Nov-2012
TUDDH-346	REP TS5098	TS5098	391	378	LionOne-157	SU12229295	06-Nov-2012
TUDDH-346	REP TS5788	TS5788	298	293	LionOne-157	SU12229295	06-Nov-2012
TUDDH-346	REP TS5667	TS5667	137	134	LionOne-157	SU12229295	06-Nov-2012
TUDDH-346	REP TS5631	TS5631	306	274	LionOne-157	SU12229295	06-Nov-2012
TUDDH-346	REP TS5682	TS5682	110	114	LionOne-157	SU12229295	06-Nov-2012
TUDDH-346	REP TS5718	TS5718	62	66	LionOne-157	SU12229295	06-Nov-2012
TUDDH-346	REP TS5514	TS5514	124	102	LionOne-157	SU12229295	06-Nov-2012
TUDDH-346	REP TS5611	TS5611	50	50	LionOne-157	SU12229295	06-Nov-2012
TUDDH-347	REP M264997	M264997	694	708	LionOne-138	SU12145163	17-Jul-2012
TUDDH-347	REP TS3618	TS3618	250	231	LionOne-138	SU12145163	17-Jul-2012

HOLEID	CHECKID	SAMPLEID	ORIGINAL VALUE	CHECK VALUE	DESPATCHNO	LABJOBNO	RETURNDATE
TUDDH-347	REP TS3603	TS3603	226	243	LionOne-138	SU12145163	17-Jul-2012
TUDDH-347	REP TS3654	TS3654	138	140	LionOne-138	SU12145163	17-Jul-2012
TUDDH-347	REP TS3567	TS3567	143	136	LionOne-138	SU12145163	17-Jul-2012
TUDDH-347	REP TS3674	TS3674	237	245	LionOne-138	SU12145163	17-Jul-2012
TUDDH-347	REP TS3689	TS3689	161	181	LionOne-138	SU12145163	17-Jul-2012
TUDDH-347	REP TS3638	TS3638	180	176	LionOne-138	SU12145163	17-Jul-2012
TUDDH-347	REP TS3583	TS3583	358	353	LionOne-138	SU12145163	17-Jul-2012
TUDDH-348	REP TS3805	TS3805	253	258	LionOne-140	SU12145168	25-Jul-2012
TUDDH-348	REP TS3995	TS3995	233	230	LionOne-140	SU12145168	25-Jul-2012
TUDDH-348	REP TS3892	TS3892	455	458	LionOne-140	SU12145168	25-Jul-2012
TUDDH-348	REP TS3983	TS3983	202	201	LionOne-140	SU12145168	25-Jul-2012
TUDDH-348	REP TS3927	TS3927	237	226	LionOne-140	SU12145168	25-Jul-2012
TUDDH-348	REP TS3948	TS3948	248	261	LionOne-140	SU12145168	25-Jul-2012
TUDDH-348	REP TS3856	TS3856	160	154	LionOne-140	SU12145168	25-Jul-2012
TUDDH-348	REP TS3963	TS3963	204	221	LionOne-140	SU12145168	25-Jul-2012
TUDDH-348	REP TS3784	TS3784	233	240	LionOne-140	SU12145168	25-Jul-2012
TUDDH-348	REP TS3749	TS3749	138	143	LionOne-140	SU12145168	25-Jul-2012
TUDDH-348	REP TS3820	TS3820	239	250	LionOne-140	SU12145168	25-Jul-2012
TUDDH-348	REP TS3840	TS3840	214	234	LionOne-140	SU12145168	25-Jul-2012
TUDDH-348	REP TS3912	TS3912	533	547	LionOne-140	SU12145168	25-Jul-2012
TUDDH-348	REP TS3769	TS3769	251	252	LionOne-140	SU12145168	25-Jul-2012
TUDDH-348	REP TS3733	TS3733	910	917	LionOne-140	SU12145168	25-Jul-2012
TUDDH-348	REP TS3713	TS3713	46	46	LionOne-140	SU12145168	25-Jul-2012
TUDDH-349	REP TS4152	TS4152	183	180	LionOne-143	SU12177558	05-Sep-2012
TUDDH-349	REP TS4029	TS4029	273	270	LionOne-143	SU12177558	05-Sep-2012
TUDDH-349	REP TS4065	TS4065	258	276	LionOne-143	SU12177558	05-Sep-2012
TUDDH-349	REP TS4187	TS4187	277	278	LionOne-143	SU12177558	05-Sep-2012
TUDDH-349	REP TS4601	TS4601	246	250	LionOne-148	SU12195959	12-Sep-2012
TUDDH-349	REP TS4172	TS4172	224	222	LionOne-143	SU12177558	05-Sep-2012
TUDDH-349	REP TS4101	TS4101	227	234	LionOne-143	SU12177558	05-Sep-2012
TUDDH-349	REP TS4116	TS4116	427	458	LionOne-143	SU12177558	05-Sep-2012
TUDDH-349	REP TS4044	TS4044	224	212	LionOne-143	SU12177558	05-Sep-2012
TUDDH-349	REP TS4080	TS4080	154	150	LionOne-143	SU12177558	05-Sep-2012
TUDDH-349	REP TS4009	TS4009	60	50	LionOne-143	SU12177558	05-Sep-2012
TUDDH-349	REP TS4136	TS4136	47	50	LionOne-143	SU12177558	05-Sep-2012
TUDDH-349	REP TS4529	TS4529	54	51	LionOne-148	SU12195959	12-Sep-2012
TUDDH-350	REP TS5032	TS5032	150	151	LionOne-153	SU12219992	03-Oct-2012
TUDDH-350	REP TS4810	TS4810	229	227	LionOne-153	SU12219992	03-Oct-2012
TUDDH-350	REP TS4718	TS4718	220	209	LionOne-153	SU12219992	03-Oct-2012
TUDDH-350	REP TS4774	TS4774	481	477	LionOne-153	SU12219992	03-Oct-2012
TUDDH-350	REP TS4946	TS4946	274	277	LionOne-153	SU12219992	03-Oct-2012
TUDDH-350	REP TS4738	TS4738	253	270	LionOne-153	SU12219992	03-Oct-2012
TUDDH-350	REP TS5053	TS5053	207	219	LionOne-153	SU12219992	03-Oct-2012
TUDDH-350	REP TS5017	TS5017	277	289	LionOne-153	SU12219992	03-Oct-2012
TUDDH-350	REP TS4825	TS4825	291	305	LionOne-153	SU12219992	03-Oct-2012
TUDDH-350	REP TS5068	TS5068	274	259	LionOne-153	SU12219992	03-Oct-2012
TUDDH-350	REP TS4911	TS4911	262	259	LionOne-153	SU12219992	03-Oct-2012
TUDDH-350	REP TS4753/TS4754	TS4753/TS4754	265	264	LionOne-153	SU12219992	03-Oct-2012

HOLEID	CHECKID	SAMPLEID	ORIGINAL VALUE	CHECK VALUE	DESPATCHNO	LABJOBNO	RETURNDATE
TUDDH-350	REP TS4846	TS4846	16	15	LionOne-153	SU12219992	03-Oct-2012
TUDDH-350	REP TS4931	TS4931	154	159	LionOne-153	SU12219992	03-Oct-2012
TUDDH-350	REP TS4789	TS4789	44	46	LionOne-153	SU12219992	03-Oct-2012
TUDDH-351	REP TS8166	TS8166	290	300	LionOne-191	SU13043668	25-Mar-2013
TUDDH-351	REP TS8237	TS8237	238	247	LionOne-191	SU13043668	25-Mar-2013
TUDDH-351	REP TS8142	TS8142	241	259	LionOne-191	SU13043668	25-Mar-2013
TUDDH-351	REP TS8151	TS8151	247	248	LionOne-191	SU13043668	25-Mar-2013
TUDDH-351	REP TS8293	TS8293	278	274	LionOne-191	SU13043668	25-Mar-2013
TUDDH-351	REP TS8186	TS8186	248	246	LionOne-191	SU13043668	25-Mar-2013
TUDDH-351	REP TS8258	TS8258	426	425	LionOne-191	SU13043668	25-Mar-2013
TUDDH-351	REP TS8222	TS8222	231	237	LionOne-191	SU13043668	25-Mar-2013
TUDDH-351	REP TS8273	TS8273	25	25	LionOne-191	SU13043668	25-Mar-2013
TUDDH-352	REP TS6010	TS6010	506	544	LionOne-160	SU12253094	19-Nov-2012
TUDDH-352	REP TS5902	TS5902	174	178	LionOne-159	SU12253091	13-Nov-2012
TUDDH-352	REP TS5886	TS5886	253	255	LionOne-159	SU12253091	13-Nov-2012
TUDDH-352	REP TS6045	TS6045	208	208	LionOne-160	SU12253094	19-Nov-2012
TUDDH-352	REP TS5994	TS5994	115	113	LionOne-160	SU12253094	19-Nov-2012
TUDDH-352	REP TS6079	TS6079	223	225	LionOne-161	SU12253099	28-Nov-2012
TUDDH-352	REP TS6115	TS6115	278	277	LionOne-161	SU12253099	28-Nov-2012
TUDDH-352	REP TS5959	TS5959	211	217	LionOne-160	SU12253094	19-Nov-2012
TUDDH-352	REP TS6095	TS6095	255	268	LionOne-161	SU12253099	28-Nov-2012
TUDDH-352	REP TS5866	TS5866	443	449	LionOne-159	SU12253091	13-Nov-2012
TUDDH-352	REP TS5937	TS5937	268	259	LionOne-159	SU12253091	13-Nov-2012
TUDDH-352	REP TS5974	TS5974	193	189	LionOne-160	SU12253094	19-Nov-2012
TUDDH-352	REP TS6030	TS6030	88	93	LionOne-160	SU12253094	19-Nov-2012
TUDDH-353	REP TS6529	TS6529	140	140	LionOne-169	SU12279248	17-Dec-2012
TUDDH-353	REP TS6459	TS6459	93	91	LionOne-167	SU12275513	11-Dec-2012
TUDDH-353	REP TS6483	TS6483	242	245	LionOne-167	SU12275513	11-Dec-2012
TUDDH-353	REP TS6937	TS6937	193	196	LionOne-174	SU12289167	16-Jan-2013
TUDDH-353	REP TS6922	TS6922	209	209	LionOne-174	SU12289167	16-Jan-2013
TUDDH-353	REP TS6621	TS6621	17	19	LionOne-169	SU12279248	17-Dec-2012
TUDDH-353	REP TS6423	TS6423	117	113	LionOne-167	SU12275513	11-Dec-2012
TUDDH-353	REP TS6958	TS6958	217	203	LionOne-174	SU12289167	16-Jan-2013
TUDDH-353	REP TS6408	TS6408	318	306	LionOne-167	SU12275513	11-Dec-2012
TUDDH-353	REP TS6585	TS6585	245	244	LionOne-169	SU12279248	17-Dec-2012
TUDDH-353	REP TS6601	TS6601	253	249	LionOne-169	SU12279248	17-Dec-2012
TUDDH-353	REP TS6357	TS6357	175	177	LionOne-167	SU12275513	11-Dec-2012
TUDDH-353	REP TS6882	TS6882	202	195	LionOne-174	SU12289167	16-Jan-2013
TUDDH-353	REP TS6902	TS6902	216	227	LionOne-174	SU12289167	16-Jan-2013
TUDDH-353	REP TS6866	TS6866	72	72	LionOne-174	SU12289167	16-Jan-2013
TUDDH-353	REP TS6397	TS6397	317	318	LionOne-167	SU12275513	11-Dec-2012
TUDDH-353	REP TS6377	TS6377	440	425	LionOne-167	SU12275513	11-Dec-2012
TUDDH-353	REP TS6973	TS6973	107	110	LionOne-174	SU12289167	16-Jan-2013
TUDDH-353	REP TS6565	TS6565	370	386	LionOne-169	SU12279248	17-Dec-2012
TUDDH-353	REP TS6549/TS6550	TS6549/TS6550	364	360	LionOne-169	SU12279248	17-Dec-2012
TUDDH-353	REP TS6498	TS6498	905	861	LionOne-167	SU12275513	11-Dec-2012
TUDDH-353	REP TS6405	TS6405	484	472	LionOne-167	SU12275513	11-Dec-2012
TUDDH-353	REP TS6443	TS6443	176	176	LionOne-167	SU12275513	11-Dec-2012

HOLEID	CHECKID	SAMPLEID	ORIGINAL VALUE	CHECK VALUE	DESPATCHNO	LABJOBNO	RETURNDATE
TUDDH-353	REP TS6519	TS6519	120	114	LionOne-167	SU12275513	11-Dec-2012
TUDDH-354	REP TS7222	TS7222	212	213	LionOne-177	SU12297133	18-Jan-2013
TUDDH-354	REP TS7322	TS7322	248	263	LionOne-177	SU12297133	18-Jan-2013
TUDDH-354	REP TS7291	TS7291	626	600	LionOne-177	SU12297133	18-Jan-2013
TUDDH-354	REP TS7378	TS7378	241	248	LionOne-177	SU12297133	18-Jan-2013
TUDDH-354	REP TS7358	TS7358	257	268	LionOne-177	SU12297133	18-Jan-2013
TUDDH-354	REP TS7207	TS7207	2180	2230	LionOne-177	SU12297133	18-Jan-2013
TUDDH-354	REP TS7256	TS7256	240	260	LionOne-177	SU12297133	18-Jan-2013
TUDDH-354	REP TS7241	TS7241	252	250	LionOne-177	SU12297133	18-Jan-2013
TUDDH-354	REP TS7343	TS7343	227	218	LionOne-177	SU12297133	18-Jan-2013
TUDDH-354	REP TS7313	TS7313	44	46	LionOne-177	SU12297133	18-Jan-2013
TUDDH-355	REP TS008401	TS008401	219	219	LionOne-192	SU13045940	26-Mar-2013
TUDDH-355	REP TS008487	TS008487	193	196	LionOne-192	SU13045940	26-Mar-2013
TUDDH-355	REP TS008345	TS008345	246	253	LionOne-192	SU13045940	26-Mar-2013
TUDDH-355	REP TS008508	TS008508	210	189	LionOne-192	SU13045940	26-Mar-2013
TUDDH-355	REP TS008365	TS008365	238	249	LionOne-192	SU13045940	26-Mar-2013
TUDDH-355	REP TS008309	TS008309	147	147	LionOne-192	SU13045940	26-Mar-2013
TUDDH-355	REP TS008416	TS008416	285	301	LionOne-192	SU13045940	26-Mar-2013
TUDDH-355	REP TS008523	TS008523	193	192	LionOne-192	SU13045940	26-Mar-2013
TUDDH-355	REP TS008452	TS008452	231	245	LionOne-192	SU13045940	26-Mar-2013
TUDDH-355	REP TS008329	TS008329	177	184	LionOne-192	SU13045940	26-Mar-2013
TUDDH-355	REP TS008543	TS008543	235	240	LionOne-192	SU13045940	26-Mar-2013
TUDDH-355	REP TS008436	TS008436	260	280	LionOne-192	SU13045940	26-Mar-2013
TUDDH-355	REP TS008380	TS008380	230	237	LionOne-192	SU13045940	26-Mar-2013
TUDDH-355	REP TS008472	TS008472	25	25	LionOne-192	SU13045940	26-Mar-2013
TUDDH-356	REP TS7186	TS7186	253	283	LionOne-176	SU12297132	16-Jan-2013
TUDDH-356	REP TS7135	TS7135	268	277	LionOne-176	SU12297132	16-Jan-2013
TUDDH-356	REP TS7115	TS7115	268	275	LionOne-176	SU12297132	16-Jan-2013
TUDDH-356	REP TS7394	TS7394	391	395	LionOne-178	SU13005905	25-Jan-2013
TUDDH-357	REP TS6672	TS6672	58	57	LionOne-170	SU12279249	17-Dec-2012
TUDDH-357	REP TS6657	TS6657	441	440	LionOne-170	SU12279249	17-Dec-2012
TUDDH-357	REP TS6724	TS6724	120	121	LionOne-172	SU12282397	08-Jan-2013
TUDDH-357	REP TS6709	TS6709	240	248	LionOne-172	SU12282397	08-Jan-2013
TUDDH-357	REP TS6760	TS6760	312	329	LionOne-172	SU12282397	08-Jan-2013
TUDDH-357	REP TS6780	TS6780	230	227	LionOne-172	SU12282397	08-Jan-2013
TUDDH-357	REP TS6636	TS6636	556	551	LionOne-170	SU12279249	17-Dec-2012
TUDDH-357	REP TS6688	TS6688	236	235	LionOne-172	SU12282397	08-Jan-2013
TUDDH-358	REP TS008872	TS008872	242	246	LionOne-194	SU13050320	05-Apr-2013
TUDDH-358	REP TS008928	TS008928	162	177	LionOne-194	SU13050320	05-Apr-2013
TUDDH-358	REP TS008749/TS008750	TS008749/TS008750	228	240	LionOne-194	SU13050320	05-Apr-2013
TUDDH-358	REP TS008714	TS008714	472	475	LionOne-194	SU13050320	05-Apr-2013
TUDDH-358	REP TS008964	TS008964	228	225	LionOne-194	SU13050320	05-Apr-2013
TUDDH-358	REP TS008765	TS008765	234	239	LionOne-194	SU13050320	05-Apr-2013
TUDDH-358	REP TS008551	TS008551	248	249	LionOne-194	SU13050320	05-Apr-2013
TUDDH-358	REP TS008729	TS008729	204	217	LionOne-194	SU13050320	05-Apr-2013
TUDDH-358	REP TS008586	TS008586	251	253	LionOne-194	SU13050320	05-Apr-2013
TUDDH-358	REP TS008892	TS008892	226	226	LionOne-194	SU13050320	05-Apr-2013
TUDDH-358	REP TS008693	TS008693	125	121	LionOne-194	SU13050320	05-Apr-2013

HOLEID	CHECKID	SAMPLEID	ORIGINAL VALUE	CHECK VALUE	DESPATCHNO	LABJOBNO	RETURNDATE
TUDDH-358	REP TS008658	TS008658	206	243	LionOne-194	SU13050320	05-Apr-2013
TUDDH-358	REP TS008785	TS008785	234	244	LionOne-194	SU13050320	05-Apr-2013
TUDDH-358	REP TS008999/TS009000	TS008999/TS009000	252	234	LionOne-194	SU13050320	05-Apr-2013
TUDDH-358	REP TS008821	TS008821	243	236	LionOne-194	SU13050320	05-Apr-2013
TUDDH-358	REP TS008678	TS008678	350	366	LionOne-194	SU13050320	05-Apr-2013
TUDDH-358	REP TS008622	TS008622	224	221	LionOne-194	SU13050320	05-Apr-2013
TUDDH-358	REP TS008908	TS008908	208	205	LionOne-194	SU13050320	05-Apr-2013
TUDDH-358	REP TS008607	TS008607	434	428	LionOne-194	SU13050320	05-Apr-2013
TUDDH-358	REP TS008571	TS008571	278	276	LionOne-194	SU13050320	05-Apr-2013
TUDDH-358	REP TS008836	TS008836	236	229	LionOne-194	SU13050320	05-Apr-2013
TUDDH-358	REP TS008801	TS008801	238	253	LionOne-194	SU13050320	05-Apr-2013
TUDDH-358	REP TS008857	TS008857	313	310	LionOne-194	SU13050320	05-Apr-2013
TUDDH-358	REP TS009015	TS009015	45	44	LionOne-194	SU13050320	05-Apr-2013
TUDDH-359	REP TS009192	TS009192	254	254	LionOne-196	SU13050328	10-Apr-2013
TUDDH-359	REP TS009476	TS009476	241	251	LionOne-196	SU13050328	10-Apr-2013
TUDDH-359	REP TS009172	TS009172	198	209	LionOne-196	SU13050328	10-Apr-2013
TUDDH-359	REP TS009208	TS009208	240	257	LionOne-196	SU13050328	10-Apr-2013
TUDDH-359	REP TS009388	TS009388	235	234	LionOne-196	SU13050328	10-Apr-2013
TUDDH-359	REP TS009085	TS009085	238	251	LionOne-196	SU13050328	10-Apr-2013
TUDDH-359	REP TS009101	TS009101	212	214	LionOne-196	SU13050328	10-Apr-2013
TUDDH-359	REP TS009136	TS009136	42	46	LionOne-196	SU13050328	10-Apr-2013
TUDDH-359	REP TS009121	TS009121	282	277	LionOne-196	SU13050328	10-Apr-2013
TUDDH-359	REP TS009368	TS009368	130	137	LionOne-196	SU13050328	10-Apr-2013
TUDDH-359	REP TS009065	TS009065	334	328	LionOne-196	SU13050328	10-Apr-2013
TUDDH-359	REP TS009029	TS009029	198	186	LionOne-196	SU13050328	10-Apr-2013
TUDDH-359	REP TS009439	TS009439	406	407	LionOne-196	SU13050328	10-Apr-2013
TUDDH-359	REP TS009353	TS009353	249	255	LionOne-196	SU13050328	10-Apr-2013
TUDDH-359	REP TS009049/TS009050	TS009049/TS009050	257	261	LionOne-196	SU13050328	10-Apr-2013
TUDDH-359	REP TS009157	TS009157	236	245	LionOne-196	SU13050328	10-Apr-2013
TUDDH-359	REP TS009404	TS009404	247	247	LionOne-196	SU13050328	10-Apr-2013
TUDDH-359	REP TS009424	TS009424	192	199	LionOne-196	SU13050328	10-Apr-2013
TUDDH-359	REP TS009461	TS009461	46	46	LionOne-196	SU13050328	10-Apr-2013
TUDDH-360	REP TS5567	TS5567	237	239	LionOne-158	SU12244083	06-Nov-2012
TUDDH-360	REP TS5814	TS5814	237	232	LionOne-158	SU12244083	06-Nov-2012
TUDDH-360	REP TS5834	TS5834	206	210	LionOne-158	SU12244083	06-Nov-2012
TUDDH-360	REP TS5849/TS5850	TS5849/TS5850	238	229	LionOne-158	SU12244083	06-Nov-2012
TUDDH-360	REP TS5799	TS5799	268	269	LionOne-158	SU12244083	06-Nov-2012
TUDDH-360	REP TS5546	TS5546	160	158	LionOne-158	SU12244083	06-Nov-2012
TUDDH-360	REP TS5582	TS5582	74	72	LionOne-158	SU12244083	06-Nov-2012
TUDDH-361	REP TS6260	TS6260	246	246	LionOne-164	SU12271212	03-Dec-2012
TUDDH-361	REP TS6325	TS6325	231	251	LionOne-166	SU12275511	11-Dec-2012
TUDDH-361	REP TS6224	TS6224	325	338	LionOne-164	SU12271212	03-Dec-2012
TUDDH-361	REP TS6270	TS6270	249	232	LionOne-164	SU12271212	03-Dec-2012
TUDDH-361	REP TS6290	TS6290	244	255	LionOne-164	SU12271212	03-Dec-2012
TUDDH-361	REP TS6310	TS6310	220	218	LionOne-166	SU12275511	11-Dec-2012
TUDDH-361	REP TS6182	TS6182	203	200	LionOne-162	SU12261342	28-Nov-2012
TUDDH-361	REP TS6202	TS6202	152	148	LionOne-162	SU12261342	28-Nov-2012

HOLEID	CHECKID	SAMPLEID	ORIGINAL VALUE	CHECK VALUE	DESPATCHNO	LABJOBNO	RETURNDATE
TUDDH-361	REP TS6239	TS6239	216	211	LionOne-164	SU12271212	03-Dec-2012
TUDDH-361	REP TS6462	TS6462	191	201	LionOne-166	SU12275511	11-Dec-2012
TUDDH-361	REP TS6222	TS6222	218	217	LionOne-162	SU12261342	28-Nov-2012
TUDDH-361	REP TS6126	TS6126	248	246	LionOne-162	SU12261342	28-Nov-2012
TUDDH-361	REP TS6146	TS6146	251	249	LionOne-162	SU12261342	28-Nov-2012
TUDDH-361	REP TS6162	TS6162	54	54	LionOne-162	SU12261342	28-Nov-2012
TUDDH-362	REP TS009333	TS009333	243	240	LionOne-197	SU13056841	09-Apr-2013
TUDDH-362	REP TS009240	TS009240	241	237	LionOne-197	SU13056841	09-Apr-2013
TUDDH-362	REP TS009260	TS009260	227	262	LionOne-197	SU13056841	09-Apr-2013
TUDDH-362	REP TS009275	TS009275	251	263	LionOne-197	SU13056841	09-Apr-2013
TUDDH-362	REP TS009295	TS009295	258	247	LionOne-197	SU13056841	09-Apr-2013
TUDDH-362	REP TS009311	TS009311	280	299	LionOne-197	SU13056841	09-Apr-2013
TUDDH-362	REP TS009224	TS009224	91	91	LionOne-197	SU13056841	09-Apr-2013
TUDDH-363	REP TS009503	TS009503	452	444	LionOne-199	SU13056849	23-Apr-2013
TUDDH-363	REP TS009574	TS009574	209	215	LionOne-199	SU13056849	23-Apr-2013
TUDDH-363	REP TS009610	TS009610	200	207	LionOne-199	SU13056849	23-Apr-2013
TUDDH-363	REP TS009523	TS009523	237	239	LionOne-199	SU13056849	23-Apr-2013
TUDDH-363	REP TS009594	TS009594	218	207	LionOne-199	SU13056849	23-Apr-2013
TUDDH-363	REP TS009559	TS009559	229	222	LionOne-199	SU13056849	23-Apr-2013
TUDDH-363	REP TS009538	TS009538	249	254	LionOne-199	SU13056849	23-Apr-2013
TUDDH-364	REP TS009890	TS009890	246	261	LionOne-201	SU13065891	29-Apr-2013
TUDDH-364	REP TS009666	TS009666	225	210	LionOne-200	SU13065890	23-Apr-2013
TUDDH-364	REP TS009794	TS009794	239	232	LionOne-201	SU13065891	29-Apr-2013
TUDDH-364	REP TS009630	TS009630	236	247	LionOne-200	SU13065890	23-Apr-2013
TUDDH-364	REP TS009941	TS009941	210	205	LionOne-201	SU13065891	29-Apr-2013
TUDDH-364	REP TS009906	TS009906	180	166	LionOne-201	SU13065891	29-Apr-2013
TUDDH-364	REP TS009645	TS009645	278	273	LionOne-200	SU13065890	23-Apr-2013
TUDDH-364	REP TS009870	TS009870	269	289	LionOne-201	SU13065891	29-Apr-2013
TUDDH-364	REP TS009977	TS009977	214	216	LionOne-201	SU13065891	29-Apr-2013
TUDDH-364	REP TS009834	TS009834	206	194	LionOne-201	SU13065891	29-Apr-2013
TUDDH-364	REP TS009759	TS009759	129	127	LionOne-201	SU13065891	29-Apr-2013
TUDDH-364	REP TS009819	TS009819	240	245	LionOne-201	SU13065891	29-Apr-2013
TUDDH-364	REP TS009799	TS009799	257	255	LionOne-201	SU13065891	29-Apr-2013
TUDDH-364	REP TS009681	TS009681	96	98	LionOne-200	SU13065890	23-Apr-2013
TUDDH-364	REP TS010215	TS010215	198	200	LionOne-201	SU13065891	29-Apr-2013
TUDDH-364	REP TS009717	TS009717	43	42	LionOne-201	SU13065891	29-Apr-2013
TUDDH-364	REP TS009855	TS009855	194	215	LionOne-201	SU13065891	29-Apr-2013
TUDDH-364	REP TS009702	TS009702	87	87	LionOne-200	SU13065890	23-Apr-2013
TUDDH-364	REP TS009779	TS009779	2430	2440	LionOne-201	SU13065891	29-Apr-2013
TUDDH-364	REP TS009926	TS009926	228	238	LionOne-201	SU13065891	29-Apr-2013
TUDDH-364	REP TS009962	TS009962	245	244	LionOne-201	SU13065891	29-Apr-2013
TUDDH-364	REP TS010230	TS010230	94	92	LionOne-201	SU13065891	29-Apr-2013
TUDDH-365	REP TS010059	TS010059	299	289	LionOne-203	SU13065895	03-May-2013
TUDDH-365	REP TS010130	TS010130	253	248	LionOne-203	SU13065895	03-May-2013
TUDDH-365	REP TS010151	TS010151	239	240	LionOne-203	SU13065895	03-May-2013
TUDDH-365	REP TS010272	TS010272	251	274	LionOne-203	SU13065895	03-May-2013
TUDDH-365	REP TS010379	TS010379	230	228	LionOne-203	SU13065895	03-May-2013
TUDDH-365	REP TS010115	TS010115	231	236	LionOne-203	SU13065895	03-May-2013

HOLEID	CHECKID	SAMPLEID	ORIGINAL VALUE	CHECK VALUE	DESPATCHNO	LABJOBNO	RETURNDATE
TUDDH-365	REP TS010094	TS010094	359	333	LionOne-203	SU13065895	03-May-2013
TUDDH-365	REP TS010023	TS010023	253	263	LionOne-203	SU13065895	03-May-2013
TUDDH-365	REP TS010287	TS010287	460	475	LionOne-203	SU13065895	03-May-2013
TUDDH-365	REP TS010186	TS010186	367	358	LionOne-203	SU13065895	03-May-2013
TUDDH-365	REP TS010166	TS010166	239	245	LionOne-203	SU13065895	03-May-2013
TUDDH-365	REP TS010343	TS010343	259	267	LionOne-203	SU13065895	03-May-2013
TUDDH-365	REP TS010323	TS010323	234	220	LionOne-203	SU13065895	03-May-2013
TUDDH-365	REP TS010390	TS010390	247	251	LionOne-203	SU13065895	03-May-2013
TUDDH-365	REP TS010308	TS010308	241	253	LionOne-203	SU13065895	03-May-2013
TUDDH-365	REP TS009987	TS009987	224	233	LionOne-203	SU13065895	03-May-2013
TUDDH-365	REP TS010252	TS010252	241	244	LionOne-203	SU13065895	03-May-2013
TUDDH-365	REP TS010044	TS010044	261	250	LionOne-203	SU13065895	03-May-2013
TUDDH-365	REP TS010008	TS010008	262	253	LionOne-203	SU13065895	03-May-2013
TUDDH-365	REP TS010359	TS010359	30	30	LionOne-203	SU13065895	03-May-2013
TUDDH-365	REP TS010079	TS010079	76	78	LionOne-203	SU13065895	03-May-2013
TUDDH-366	REP TS010416	TS010416	234	245	LionOne-206	SU13072577	17-May-2013
TUDDH-366	REP TS010452	TS010452	303	287	LionOne-206	SU13072577	17-May-2013
TUDDH-366	REP TS010595	TS010595	255	252	LionOne-206	SU13072577	17-May-2013
TUDDH-366	REP TS010973	TS010973	108	109	LionOne-206	SU13072577	17-May-2013
TUDDH-366	REP TS010579	TS010579	115	121	LionOne-206	SU13072577	17-May-2013
TUDDH-366	REP TS010902	TS010902	264	254	LionOne-206	SU13072577	17-May-2013
TUDDH-366	REP TS010559	TS010559	240	246	LionOne-206	SU13072577	17-May-2013
TUDDH-366	REP TS011080	TS011080	238	238	LionOne-206	SU13072577	17-May-2013
TUDDH-366	REP TS010953	TS010953	254	260	LionOne-206	SU13072577	17-May-2013
TUDDH-366	REP TS011044	TS011044	264	240	LionOne-206	SU13072577	17-May-2013
TUDDH-366	REP TS011095	TS011095	208	209	LionOne-206	SU13072577	17-May-2013
TUDDH-366	REP TS010472	TS010472	289	307	LionOne-206	SU13072577	17-May-2013
TUDDH-366	REP TS010543	TS010543	231	243	LionOne-206	SU13072577	17-May-2013
TUDDH-366	REP TS010866	TS010866	252	232	LionOne-206	SU13072577	17-May-2013
TUDDH-366	REP TS010988	TS010988	226	239	LionOne-206	SU13072577	17-May-2013
TUDDH-366	REP TS010523	TS010523	160	172	LionOne-206	SU13072577	17-May-2013
TUDDH-366	REP TS010723	TS010723	266	263	LionOne-206	SU13072577	17-May-2013
TUDDH-366	REP TS011024	TS011024	220	204	LionOne-206	SU13072577	17-May-2013
TUDDH-366	REP TS011236	TS011236	170	156	LionOne-206	SU13072577	17-May-2013
TUDDH-366	REP TS010508	TS010508	241	229	LionOne-206	SU13072577	17-May-2013
TUDDH-366	REP TS010630	TS010630	230	253	LionOne-206	SU13072577	17-May-2013
TUDDH-366	REP TS010845	TS010845	235	236	LionOne-206	SU13072577	17-May-2013
TUDDH-366	REP TS010794	TS010794	244	240	LionOne-206	SU13072577	17-May-2013
TUDDH-366	REP TS010666	TS010666	215	221	LionOne-206	SU13072577	17-May-2013
TUDDH-366	REP TS010917	TS010917	185	177	LionOne-206	SU13072577	17-May-2013
TUDDH-366	REP TS010702	TS010702	239	249	LionOne-206	SU13072577	17-May-2013
TUDDH-366	REP TS010759	TS010759	233	245	LionOne-206	SU13072577	17-May-2013
TUDDH-366	REP TS010830	TS010830	256	275	LionOne-206	SU13072577	17-May-2013
TUDDH-366	REP TS010881	TS010881	253	246	LionOne-206	SU13072577	17-May-2013
TUDDH-366	REP TS010487	TS010487	374	368	LionOne-206	SU13072577	17-May-2013
TUDDH-366	REP TS010615	TS010615	239	242	LionOne-206	SU13072577	17-May-2013
TUDDH-366	REP TS010937	TS010937	192	206	LionOne-206	SU13072577	17-May-2013
TUDDH-366	REP TS010774	TS010774	238	234	LionOne-206	SU13072577	17-May-2013

HOLEID	CHECKID	SAMPLEID	ORIGINAL VALUE	CHECK VALUE	DESPATCHNO	LABJOBNO	RETURNDATE
TUDDH-366	REP TS011009	TS011009	185	194	LionOne-206	SU13072577	17-May-2013
TUDDH-366	REP TS011116	TS011116	237	231	LionOne-206	SU13072577	17-May-2013
TUDDH-366	REP TS010686	TS010686	233	223	LionOne-206	SU13072577	17-May-2013
TUDDH-366	REP TS011060	TS011060	273	282	LionOne-206	SU13072577	17-May-2013
TUDDH-366	REP TS011216	TS011216	525	530	LionOne-206	SU13072577	17-May-2013
TUDDH-366	REP TS011201	TS011201	210	224	LionOne-206	SU13072577	17-May-2013
TUDDH-366	REP TS010651	TS010651	189	194	LionOne-206	SU13072577	17-May-2013
TUDDH-366	REP TS010810	TS010810	48	51	LionOne-206	SU13072577	17-May-2013
TUDDH-366	REP TS011132	TS011132	25	26	LionOne-206	SU13072577	17-May-2013
TUDDH-367	REP TS011534	TS011534	272	273	LionOne-207	SU13074990	17-May-2013
TUDDH-367	REP TS011519	TS011519	129	134	LionOne-207	SU13074990	17-May-2013
TUDDH-367	REP TS011412	TS011412	242	238	LionOne-207	SU13074990	17-May-2013
TUDDH-367	REP TS011662	TS011662	288	290	LionOne-207	SU13074990	17-May-2013
TUDDH-367	REP TS011199	TS011199	316	308	LionOne-207	SU13074990	17-May-2013
TUDDH-367	REP TS011284	TS011284	234	246	LionOne-207	SU13074990	17-May-2013
TUDDH-367	REP TS011626	TS011626	252	250	LionOne-207	SU13074990	17-May-2013
TUDDH-367	REP TS011305	TS011305	237	239	LionOne-207	SU13074990	17-May-2013
TUDDH-367	REP TS011590	TS011590	242	236	LionOne-207	SU13074990	17-May-2013
TUDDH-367	REP TS011641	TS011641	253	234	LionOne-207	SU13074990	17-May-2013
TUDDH-367	REP TS011163	TS011163	244	238	LionOne-207	SU13074990	17-May-2013
TUDDH-367	REP TS011269	TS011269	199	186	LionOne-207	SU13074990	17-May-2013
TUDDH-367	REP TS011483	TS011483	239	235	LionOne-207	SU13074990	17-May-2013
TUDDH-367	REP TS011463	TS011463	238	236	LionOne-207	SU13074990	17-May-2013
TUDDH-367	REP TS011499	TS011499	221	221	LionOne-207	SU13074990	17-May-2013
TUDDH-367	REP TS011447/TS011448	TS011447/TS011448	275	274	LionOne-207	SU13074990	17-May-2013
TUDDH-367	REP TS011710	TS011710	232	226	LionOne-207	SU13074990	17-May-2013
TUDDH-367	REP TS011183	TS011183	235	230	LionOne-207	SU13074990	17-May-2013
TUDDH-367	REP TS011427	TS011427	195	197	LionOne-207	SU13074990	17-May-2013
TUDDH-367	REP TS011697/TS011698	TS011697/TS011698	235	235	LionOne-207	SU13074990	17-May-2013
TUDDH-367	REP TS011376	TS011376	279	275	LionOne-207	SU13074990	17-May-2013
TUDDH-367	REP TS011356	TS011356	237	241	LionOne-207	SU13074990	17-May-2013
TUDDH-367	REP TS011677	TS011677	481	471	LionOne-207	SU13074990	17-May-2013
TUDDH-367	REP TS011606	TS011606	236	248	LionOne-207	SU13074990	17-May-2013
TUDDH-367	REP TS011340	TS011340	242	239	LionOne-207	SU13074990	17-May-2013
TUDDH-367	REP TS011391	TS011391	257	264	LionOne-207	SU13074990	17-May-2013
TUDDH-367	REP TS011320	TS011320	47	48	LionOne-207	SU13074990	17-May-2013
TUDDH-368	REP TS011742	TS011742	287	285	LionOne-209	SU13080001	23-May-2013
TUDDH-368	REP TS012065	TS012065	265	252	LionOne-209	SU13080001	23-May-2013
TUDDH-368	REP TS011973	TS011973	231	224	LionOne-209	SU13080001	23-May-2013
TUDDH-368	REP TS011922	TS011922	240	259	LionOne-209	SU13080001	23-May-2013
TUDDH-368	REP TS012009	TS012009	197	177	LionOne-209	SU13080001	23-May-2013
TUDDH-368	REP TS012029	TS012029	216	219	LionOne-209	SU13080001	23-May-2013
TUDDH-368	REP TS011885	TS011885	55	51	LionOne-209	SU13080001	23-May-2013
TUDDH-368	REP TS011778	TS011778	275	274	LionOne-209	SU13080001	23-May-2013
TUDDH-368	REP TS011829	TS011829	209	213	LionOne-209	SU13080001	23-May-2013
TUDDH-368	REP TS011958	TS011958	215	208	LionOne-209	SU13080001	23-May-2013
TUDDH-368	REP TS011793	TS011793	3650	3790	LionOne-209	SU13080001	23-May-2013

HOLEID	CHECKID	SAMPLEID	ORIGINAL VALUE	CHECK VALUE	DESPATCHNO	LABJOBNO	RETURNDATE
TUDDH-368	REP TS011865	TS011865	255	267	LionOne-209	SU13080001	23-May-2013
TUDDH-368	REP TS011721	TS011721	251	261	LionOne-209	SU13080001	23-May-2013
TUDDH-368	REP TS012044	TS012044	213	225	LionOne-209	SU13080001	23-May-2013
TUDDH-368	REP TS011902	TS011902	220	227	LionOne-209	SU13080001	23-May-2013
TUDDH-368	REP TS011937	TS011937	237	241	LionOne-209	SU13080001	23-May-2013
TUDDH-368	REP TS011850	TS011850	186	185	LionOne-209	SU13080001	23-May-2013
TUDDH-369	REP TS012156	TS012156	338	330	LionOne-210	SU13080005	30-May-2013
TUDDH-369	REP TS012191/TS012192	TS012191/TS012192	248	247	LionOne-210	SU13080005	30-May-2013
TUDDH-369	REP TS012140	TS012140	445	447	LionOne-210	SU13080005	30-May-2013
TUDDH-369	REP TS012176	TS012176	391	379	LionOne-210	SU13080005	30-May-2013
TUDDH-369	REP TS012120	TS012120	238	231	LionOne-210	SU13080005	30-May-2013
TUDDH-369	REP TS012105	TS012105	194	198	LionOne-210	SU13080005	30-May-2013
TUDDH-370	REP TS012251	TS012251	243	245	LionOne-212	SU13085886	07-Jun-2013
TUDDH-370	REP TS012271	TS012271	274	253	LionOne-212	SU13085886	07-Jun-2013
TUDDH-370	REP TS012236	TS012236	249	246	LionOne-212	SU13085886	07-Jun-2013
TUDDH-370	REP TS012286	TS012286	255	246	LionOne-212	SU13085886	07-Jun-2013
TUDDH-370	REP TS012306	TS012306	252	252	LionOne-212	SU13085886	07-Jun-2013
TUDDH-370	REP TS012216	TS012216	32	33	LionOne-212	SU13085886	07-Jun-2013
TUDDH-371	REP TS012671	TS012671	143	145	LionOne-213	SU13094511	07-Jun-2013
TUDDH-371	REP TS012621	TS012621	630	631	LionOne-213	SU13094511	07-Jun-2013
TUDDH-371	REP TS012356	TS012356	561	555	LionOne-213	SU13094511	07-Jun-2013
TUDDH-371	REP TS012411	TS012411	493	472	LionOne-213	SU13094511	07-Jun-2013
TUDDH-371	REP TS012726	TS012726	127	124	LionOne-213	SU13094511	07-Jun-2013
TUDDH-371	REP TS012741	TS012741	501	514	LionOne-213	SU13094511	07-Jun-2013
TUDDH-371	REP TS012691	TS012691	267	257	LionOne-213	SU13094511	07-Jun-2013
TUDDH-371	REP TS012636	TS012636	182	175	LionOne-213	SU13094511	07-Jun-2013
TUDDH-371	REP TS012481	TS012481	344	352	LionOne-213	SU13094511	07-Jun-2013
TUDDH-371	REP TS012446	TS012446	560	561	LionOne-213	SU13094511	07-Jun-2013
TUDDH-371	REP TS012531	TS012531	203	199	LionOne-213	SU13094511	07-Jun-2013
TUDDH-371	REP TS012376	TS012376	815	866	LionOne-213	SU13094511	07-Jun-2013
TUDDH-371	REP TS012656	TS012656	145	145	LionOne-213	SU13094511	07-Jun-2013
TUDDH-371	REP TS012516	TS012516	417	416	LionOne-213	SU13094511	07-Jun-2013
TUDDH-371	REP TS012586	TS012586	422	445	LionOne-213	SU13094511	07-Jun-2013
TUDDH-371	REP TS012426	TS012426	920	924	LionOne-213	SU13094511	07-Jun-2013
TUDDH-371	REP TS012566	TS012566	1170	1170	LionOne-213	SU13094511	07-Jun-2013
TUDDH-371	REP TS012341	TS012341	443	443	LionOne-213	SU13094511	07-Jun-2013
TUDDH-371	REP TS012461	TS012461	364	342	LionOne-213	SU13094511	07-Jun-2013
TUDDH-371	REP TS012551	TS012551	394	386	LionOne-213	SU13094511	07-Jun-2013
TUDDH-371	REP TS012601	TS012601	253	253	LionOne-213	SU13094511	07-Jun-2013
TUDDH-371	REP TS012321	TS012321	675	699	LionOne-213	SU13094511	07-Jun-2013
TUDDH-371	REP TS012706	TS012706	197	192	LionOne-213	SU13094511	07-Jun-2013
TUDDH-371	REP TS012496	TS012496	846	838	LionOne-213	SU13094511	07-Jun-2013
TUDDH-372	REP TS013728	TS013728	311	319	LionOne-228	SU13122945	24-Jul-2013
TUDDH-372	REP TS012940	TS012940	324	330	LionOne-214	SU13094516	18-Jun-2013
TUDDH-372	REP TS012850	TS012850	460	446	LionOne-214	SU13094516	18-Jun-2013
TUDDH-372	REP TS012885	TS012885	384	377	LionOne-214	SU13094516	18-Jun-2013
TUDDH-372	REP TS012800	TS012800	941	943	LionOne-214	SU13094516	18-Jun-2013
TUDDH-372	REP TS012919	TS012919	584	599	LionOne-214	SU13094516	18-Jun-2013

HOLEID	CHECKID	SAMPLEID	ORIGINAL VALUE	CHECK VALUE	DESPATCHNO	LABJOBNO	RETURNDATE
TUDDH-372	REP TS012780	TS012780	345	353	LionOne-214	SU13094516	18-Jun-2013
TUDDH-372	REP TS013713	TS013713	113	116	LionOne-227	SU13122942	25-Jul-2013
TUDDH-372	REP TS012815	TS012815	34	34	LionOne-214	SU13094516	18-Jun-2013
TUDDH-373	REP TS3360	TS3360	255	266	LionOne-215	SU13094519	21-Jun-2013
TUDDH-373	REP TS3446	TS3446	368	357	LionOne-215	SU13094519	21-Jun-2013
TUDDH-373	REP TS3431	TS3431	407	400	LionOne-215	SU13094519	21-Jun-2013
TUDDH-373	REP TS013811	TS013811	186	180	LionOne-230	SU13128731	31-Jul-2013
TUDDH-373	REP TS3375	TS3375	1575	1570	LionOne-215	SU13094519	21-Jun-2013
TUDDH-373	REP TS3395	TS3395	571	572	LionOne-215	SU13094519	21-Jun-2013
TUDDH-373	REP TS3466	TS3466	238	234	LionOne-215	SU13094519	21-Jun-2013
TUDDH-374	REP TS013901	TS013901	74	73	LionOne-230	SU13128731	31-Jul-2013
TUDDH-374	REP TS3525	TS3525	162	161	LionOne-216	SU13100460	21-Jun-2013
TUDDH-374	REP TS013410	TS013410	828	839	LionOne-224	SU13116707	18-Jul-2013
TUDDH-374	REP TS013430	TS013430	297	314	LionOne-224	SU13116707	18-Jul-2013
TUDDH-374	REP TS3519	TS3519	887	908	LionOne-216	SU13100460	21-Jun-2013
TUDDH-374	REP TS3540	TS3540	1115	1160	LionOne-216	SU13100460	21-Jun-2013
TUDDH-375	REP TS012959	TS012959	106	94	LionOne-217	SU13100462	20-Jun-2013
TUDDH-375	REP TS3489	TS3489	177	171	LionOne-217	SU13100462	20-Jun-2013
TUDDH-375	REP TS012974	TS012974	309	300	LionOne-217	SU13100462	20-Jun-2013
TUDDH-375	REP TS014303	TS014303	170	174	LionOne-236	SU13132388	15-Aug-2013
TUDDH-376	REP TS013025	TS013025	117	123	LionOne-219	SU13100468	26-Jun-2013
TUDDH-376	REP TS013045	TS013045	636	619	LionOne-219	SU13100468	26-Jun-2013
TUDDH-377	REP TS012988	TS012988	245	258	LionOne-220	SU13100469	26-Jun-2013
TUDDH-377	REP TS013008	TS013008	113	109	LionOne-220	SU13100469	26-Jun-2013
TUDDH-377	REP TS013020	TS013020	380	377	LionOne-220	SU13100469	26-Jun-2013
TUDDH-378	REP TS013151	TS013151	180	182	LionOne-221	SU13111911	02-Jul-2013
TUDDH-378	REP TS013166	TS013166	69	67	LionOne-221	SU13111911	02-Jul-2013
TUDDH-378	REP TS014323	TS014323	207	192	LionOne-236	SU13132388	15-Aug-2013
TUDDH-378	REP TS013131	TS013131	360	369	LionOne-221	SU13111911	02-Jul-2013
TUDDH-378	REP TS013081	TS013081	272	272	LionOne-221	SU13111911	02-Jul-2013
TUDDH-378	REP TS013061	TS013061	150	155	LionOne-221	SU13111911	02-Jul-2013
TUDDH-378	REP TS013096	TS013096	500	525	LionOne-221	SU13111911	02-Jul-2013
TUDDH-378	REP TS013116	TS013116	44	46	LionOne-221	SU13111911	02-Jul-2013
TUDDH-379	REP TS013269	TS013269	544	536	LionOne-222	SU13111914	10-Jul-2013
TUDDH-379	REP TS013249	TS013249	88	93	LionOne-222	SU13111914	10-Jul-2013
TUDDH-379	REP TS013214	TS013214	252	263	LionOne-222	SU13111914	10-Jul-2013
TUDDH-379	REP TS013234	TS013234	213	225	LionOne-222	SU13111914	10-Jul-2013
TUDDH-379	REP TS013199	TS013199	217	215	LionOne-222	SU13111914	10-Jul-2013
TUDDH-379	REP TS013179	TS013179	239	234	LionOne-222	SU13111914	10-Jul-2013
TUDDH-380	REP TS013299	TS013299	169	172	LionOne-223	SU13111918	15-Jul-2013
TUDDH-380	REP TS013369	TS013369	169	178	LionOne-223	SU13111918	15-Jul-2013
TUDDH-380	REP TS013319	TS013319	271	246	LionOne-223	SU13111918	15-Jul-2013
TUDDH-380	REP TS013354	TS013354	234	227	LionOne-223	SU13111918	15-Jul-2013
TUDDH-380	REP TS013389	TS013389	103	109	LionOne-223	SU13111918	15-Jul-2013
TUDDH-380	REP TS013284	TS013284	15	16	LionOne-223	SU13111918	15-Jul-2013
TUDDH-380	REP TS013334	TS013334	85	82	LionOne-223	SU13111918	15-Jul-2013
TUDDH-381	REP TS013445	TS013445	172	175	LionOne-225	SU13116708	19-Jul-2013
TUDDH-381	REP TS013515	TS013515	159	158	LionOne-225	SU13116708	19-Jul-2013

HOLEID	CHECKID	SAMPLEID	ORIGINAL VALUE	CHECK VALUE	DESPATCHNO	LABJOBNO	RETURNDATE
TUDDH-381	REP TS013570	TS013570	69	68	LionOne-225	SU13116708	19-Jul-2013
TUDDH-381	REP TS013480	TS013480	137	136	LionOne-225	SU13116708	19-Jul-2013
TUDDH-381	REP TS013465	TS013465	36	42	LionOne-225	SU13116708	19-Jul-2013
TUDDH-381	REP TS013550	TS013550	209	218	LionOne-225	SU13116708	19-Jul-2013
TUDDH-381	REP TS013500	TS013500	65	60	LionOne-225	SU13116708	19-Jul-2013
TUDDH-382	REP TS013620	TS013620	357	359	LionOne-226	SU13122940	19-Jul-2013
TUDDH-382	REP TS013605	TS013605	1540	1470	LionOne-226	SU13122940	19-Jul-2013
TUDDH-382	REP TS013640	TS013640	124	122	LionOne-226	SU13122940	19-Jul-2013
TUDDH-382	REP TS014358	TS014358	175	171	LionOne-236	SU13132388	15-Aug-2013
TUDDH-382	REP TS013585	TS013585	370	389	LionOne-226	SU13122940	19-Jul-2013
TUDDH-383	REP TS013693	TS013693	233	247	LionOne-227	SU13122942	25-Jul-2013
TUDDH-383	REP TS013677	TS013677	214	216	LionOne-227	SU13122942	25-Jul-2013
TUDDH-384	REP TS013748	TS013748	367	382	LionOne-228	SU13122945	24-Jul-2013
TUDDH-384	REP TS013798	TS013798	198	204	LionOne-228	SU13122945	24-Jul-2013
TUDDH-384	REP TS013783	TS013783	121	118	LionOne-228	SU13122945	24-Jul-2013
TUDDH-384	REP TS013763	TS013763	37	37	LionOne-228	SU13122945	24-Jul-2013
TUDDH-385	REP TS013881	TS013881	46	44	LionOne-230	SU13128731	31-Jul-2013
TUDDH-385	REP TS013831	TS013831	344	349	LionOne-230	SU13128731	31-Jul-2013
TUDDH-385	REP TS013846	TS013846	119	133	LionOne-230	SU13128731	31-Jul-2013
TUDDH-385	REP TS013866	TS013866	242	261	LionOne-230	SU13128731	31-Jul-2013
TUDDH-386	REP TS013969	TS013969	191	202	LionOne-231	SU13128734	30-Jul-2013
TUDDH-386	REP TS013949	TS013949	112	121	LionOne-231	SU13128734	30-Jul-2013
TUDDH-386	REP TS013934	TS013934	298	290	LionOne-231	SU13128734	30-Jul-2013
TUDDH-386	REP TS013914	TS013914	71	80	LionOne-231	SU13128734	30-Jul-2013
TUDDH-387	REP TS014089	TS014089	75	75	LionOne-232	SU13128735	30-Jul-2013
TUDDH-387	REP TS014109	TS014109	115	115	LionOne-232	SU13128735	30-Jul-2013
TUDDH-387	REP TS014039	TS014039	90	94	LionOne-232	SU13128735	30-Jul-2013
TUDDH-387	REP TS013983	TS013983	131	136	LionOne-232	SU13128735	30-Jul-2013
TUDDH-387	REP TS014074	TS014074	45	43	LionOne-232	SU13128735	30-Jul-2013
TUDDH-387	REP TS014054	TS014054	64	69	LionOne-232	SU13128735	30-Jul-2013
TUDDH-387	REP TS014018	TS014018	23	22	LionOne-232	SU13128735	30-Jul-2013
TUDDH-387	REP TS014003	TS014003	218	232	LionOne-232	SU13128735	30-Jul-2013
TUDDH-388	REP TS014181	TS014181	27	30	LionOne-233	SU13128739	05-Aug-2013
TUDDH-388	REP TS014216	TS014216	108	111	LionOne-233	SU13128739	05-Aug-2013
TUDDH-388	REP TS014126	TS014126	243	245	LionOne-233	SU13128739	05-Aug-2013
TUDDH-388	REP TS014161	TS014161	49	46	LionOne-233	SU13128739	05-Aug-2013
TUDDH-388	REP TS014146	TS014146	68	63	LionOne-233	SU13128739	05-Aug-2013
TUDDH-388	REP TS014196	TS014196	212	218	LionOne-233	SU13128739	05-Aug-2013
TUDDH-389	REP TS014251	TS014251	199	194	LionOne-234	SU13132380	05-Aug-2013
TUDDH-389	REP TS014266	TS014266	4	4	LionOne-234	SU13132380	05-Aug-2013
TUDDH-389	REP TS014231	TS014231	25	24	LionOne-234	SU13132380	05-Aug-2013
TUDDH-390	REP TS014278	TS014278	227	225	LionOne-235	SU13132383	07-Aug-2013
TUDDH-390A	REP TS014498	TS014498	78	81	LionOne-237	SU13132389	14-Aug-2013
TUDDH-390A	REP TS014513	TS014513	42	47	LionOne-237	SU13132389	14-Aug-2013
TUDDH-390A	REP TS014478	TS014478	236	240	LionOne-237	SU13132389	14-Aug-2013
TUDDH-390A	REP TS014408	TS014408	11	10	LionOne-237	SU13132389	14-Aug-2013
TUDDH-390A	REP TS014373	TS014373	41	42	LionOne-237	SU13132389	14-Aug-2013
TUDDH-390A	REP TS014428	TS014428	33	33	LionOne-237	SU13132389	14-Aug-2013

HOLEID	CHECKID	SAMPLEID	ORIGINAL VALUE	CHECK VALUE	DESPATCHNO	LABJOBNO	RETURNDATE
TUDDH-390A	REP TS014393	TS014393	26	26	LionOne-237	SU13132389	14-Aug-2013
TUDDH-390A	REP TS014443	TS014443	246	255	LionOne-237	SU13132389	14-Aug-2013
TUDDH-390A	REP TS014463	TS014463	36	36	LionOne-237	SU13132389	14-Aug-2013
TUDDH-391	REP TS014577	TS014577	195	195	LionOne-239	SU13143352	22-Aug-2013
TUDDH-391	REP TS014631	TS014631	30	27	LionOne-239	SU13143352	22-Aug-2013
TUDDH-391	REP TS014666	TS014666	235	226	LionOne-239	SU13143352	22-Aug-2013
TUDDH-391	REP TS014562	TS014562	68	70	LionOne-239	SU13143352	22-Aug-2013
TUDDH-391	REP TS014597	TS014597	4	4	LionOne-239	SU13143352	22-Aug-2013
TUDDH-391	REP TS014646	TS014646	13	13	LionOne-239	SU13143352	22-Aug-2013
TUDDH-391	REP TS014611	TS014611	197	195	LionOne-239	SU13143352	22-Aug-2013
TUDDH-392	REP TS014725	TS014725	8	6	LionOne-240	SU13149476	03-Sep-2013
TUDDH-392	REP TS014690	TS014690	215	215	LionOne-240	SU13149476	03-Sep-2013
TUDDH-392	REP TS014710	TS014710	440	432	LionOne-240	SU13149476	03-Sep-2013
TUDDH-392	REP TS014760	TS014760	211	202	LionOne-240	SU13149476	03-Sep-2013
TUDDH-392	REP TS014745	TS014745	1	1	LionOne-240	SU13149476	03-Sep-2013
TUDDH-392	REP TS014815	TS014815	46	46	LionOne-240	SU13149476	03-Sep-2013
TUDDH-393	REP TS014847	TS014847	21	22	LionOne-241	SU13149478	09-Sep-2013
TUDDH-393	REP TS014827	TS014827	106	106	LionOne-241	SU13149478	09-Sep-2013
TUDDH-393	REP TS014862	TS014862	5	5	LionOne-241	SU13149478	09-Sep-2013
TUDDH-393	REP TS014882	TS014882	28	26	LionOne-241	SU13149478	09-Sep-2013
TUDDH-394	REP TS014917	TS014917	225	213	LionOne-242	SU13152930	09-Sep-2013
TUDDH-394	REP TS014897	TS014897	203	202	LionOne-242	SU13152930	09-Sep-2013
TUDDH-395	REP TS015002	TS015002	216	210	LionOne-243	SU13152932	17-Sep-2013
TUDDH-395	REP TS014987	TS014987	220	214	LionOne-243	SU13152932	17-Sep-2013
TUDDH-395	REP TS014932	TS014932	627	609	LionOne-243	SU13152932	17-Sep-2013
TUDDH-395	REP TS015022	TS015022	146	144	LionOne-243	SU13152932	17-Sep-2013
TUDDH-395	REP TS014967	TS014967	186	185	LionOne-243	SU13152932	17-Sep-2013
TUDDH-395	REP TS014952	TS014952	487	477	LionOne-243	SU13152932	17-Sep-2013
TUDDH-396	REP TS015070	TS015070	242	242	LionOne-244	SU13152935	19-Sep-2013
TUDDH-396	REP TS015063	TS015063	211	200	LionOne-244	SU13152935	19-Sep-2013
TUDDH-397	REP TS015184	TS015184	236	239	LionOne-245	SU13164630	24-Sep-2013
TUDDH-397	REP TS015100	TS015100	213	226	LionOne-245	SU13164630	24-Sep-2013
TUDDH-397	REP TS015170	TS015170	386	383	LionOne-245	SU13164630	24-Sep-2013
TUDDH-397	REP TS015080	TS015080	181	187	LionOne-245	SU13164630	24-Sep-2013
TUDDH-397	REP TS015115	TS015115	44	45	LionOne-245	SU13164630	24-Sep-2013
TUDDH-397	REP TS015135	TS015135	85	84	LionOne-245	SU13164630	24-Sep-2013
TUDDH-397	REP TS015150	TS015150	271	260	LionOne-245	SU13164630	24-Sep-2013
TUDDH-398	REP TS015264	TS015264	185	196	LionOne-246	SU13164633	03-Oct-2013
TUDDH-398	REP TS015229	TS015229	74	68	LionOne-246	SU13164633	03-Oct-2013
TUDDH-398	REP TS015249	TS015249	51	48	LionOne-246	SU13164633	03-Oct-2013
TUDDH-398	REP TS015194	TS015194	173	183	LionOne-246	SU13164633	03-Oct-2013
TUDDH-398	REP TS015214	TS015214	130	139	LionOne-246	SU13164633	03-Oct-2013
TUDDH-399	REP TS015361	TS015361	132	131	LionOne-249	SU13172131	10-Oct-2013
TUDDH-399	REP TS015327	TS015327	537	542	LionOne-249	SU13172131	10-Oct-2013
TUDDH-399	REP TS015279	TS015279	46	42	LionOne-249	SU13172131	10-Oct-2013
TUDDH-399	REP TS015341	TS015341	189	185	LionOne-249	SU13172131	10-Oct-2013
TUDDH-399	REP TS015368	TS015368	78	75	LionOne-249	SU13172131	10-Oct-2013
TUDDH-400	REP TS015446	TS015446	249	241	LionOne-250	SU13172134	11-Oct-2013

HOLEID	CHECKID	SAMPLEID	ORIGINAL VALUE	CHECK VALUE	DESPATCHNO	LABJOBNO	RETURNDATE
TUDDH-400	REP TS015411	TS015411	233	221	LionOne-250	SU13172134	11-Oct-2013
TUDDH-400	REP TS015426	TS015426	225	214	LionOne-250	SU13172134	11-Oct-2013
TUDDH-401	REP TS015543	TS015543	31	34	LionOne-252	SU13180365	16-Oct-2013
TUDDH-401	REP TS015489	TS015489	328	326	LionOne-251	SU13180362	16-Oct-2013
TUDDH-401	REP TS015509	TS015509	241	250	LionOne-251	SU13180362	16-Oct-2013
TUDDH-401	REP TS015522	TS015522	104	99	LionOne-251	SU13180362	16-Oct-2013
TUDDH-401	REP TS015553	TS015553	207	203	LionOne-252	SU13180365	16-Oct-2013
TUDDH-401	REP TS015454	TS015454	16	18	LionOne-251	SU13180362	16-Oct-2013
TUDDH-401	REP TS015474	TS015474	530	536	LionOne-251	SU13180362	16-Oct-2013
TUDDH-402	REP TS015555	TS015555	43	44	LionOne-253	SU13180368	23-Oct-2013
TUDDH-402	REP TS015575	TS015575	91	92	LionOne-253	SU13180368	23-Oct-2013
TUDDH-403	REP TS015592	TS015592	136	145	LionOne-254	SU13182918	31-Oct-2013
TUDDH-403	REP TS015612	TS015612	545	549	LionOne-254	SU13182918	31-Oct-2013
TUDDH-404	REP TS015663	TS015663	125	144	LionOne-261	SU13200142	22-Nov-2013
TUDDH-404	REP TS015622	TS015622	208	219	LionOne-258	SU13189135	01-Nov-2013
TUDDH-404	REP TS015642	TS015642	257	267	LionOne-258	SU13189135	01-Nov-2013

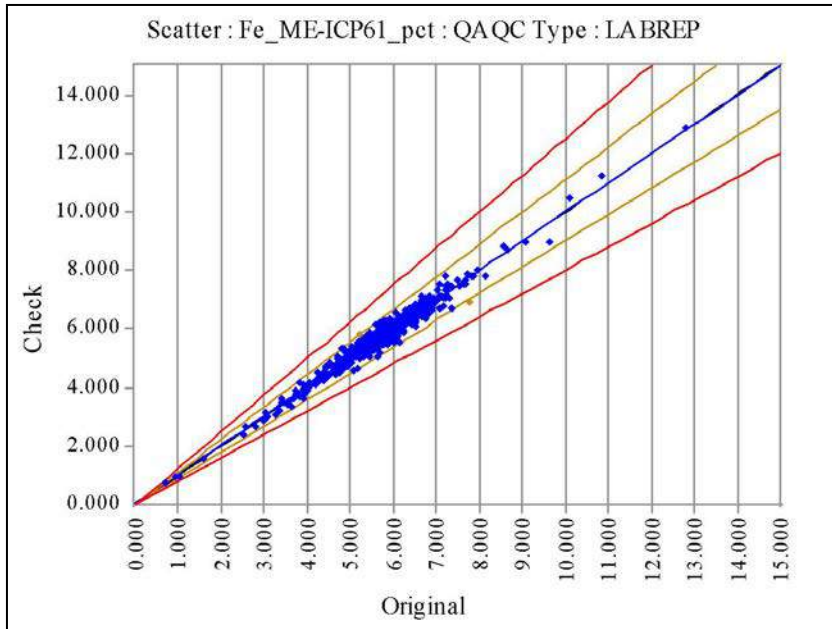

Fe_ME-ICP61_pct	Original	Check
No of Analyses	619	
Mean	5.6541	5.6760
Median	5.6600	5.6900
Min	0.7100	0.7200
Max	12.8000	12.9000
Range	12.0900	12.1800
Variance	1.1320	1.1591
Coeff of Variation	0.1882	0.1897
Pop Std Dev	1.0639	1.0766
Bias	0.0039	
% Pop with AMPRD > 5%	14.5396	
% Pop with AMPRD > 10%	0.8078	
% Pop with AMPRD > 20%	0.0000	
Status	Pass	

◆ Warning ◆ Error

HOLEID	CHECKID	SAMPLEID	ORIGINAL VALUE	CHECK VALUE	DESPATCHNO	LABJOBNO	RETURNDATE
TUDDH-341	REP TS7065	TS7065	5.61	5.43	LionOne-175	SU12297131	15-Jan-2013
TUDDH-341	REP TS6814	TS6814	5.87	6.1	LionOne-173	SU12289166	10-Jan-2013
TUDDH-341	REP TS6849/TS6850	TS6849/TS6850	5.19	5.13	LionOne-173	SU12289166	10-Jan-2013
TUDDH-341	REP TS7029	TS7029	6.14	6.27	LionOne-175	SU12297131	15-Jan-2013
TUDDH-341	REP TS7044	TS7044	5.81	5.69	LionOne-175	SU12297131	15-Jan-2013
TUDDH-341	REP TS6994	TS6994	6.38	6.46	LionOne-175	SU12297131	15-Jan-2013
TUDDH-341	REP TS7080	TS7080	5.34	5.28	LionOne-175	SU12297131	15-Jan-2013
TUDDH-341	REP TS6829	TS6829	6.61	6.59	LionOne-173	SU12289166	10-Jan-2013
TUDDH-341	REP TS7009	TS7009	5.89	5.76	LionOne-175	SU12297131	15-Jan-2013
TUDDH-341	REP TS7100	TS7100	5.55	5.33	LionOne-175	SU12297131	15-Jan-2013
TUDDH-341	REP TS7151	TS7151	5.89	5.68	LionOne-176	SU12297132	16-Jan-2013
TUDDH-342	REP TS7711	TS7711	4.96	4.94	LionOne-181	SU13018224	20-Feb-2013
TUDDH-342	REP TS7644	TS7644	5.69	5.7	LionOne-180	SU13018221	08-Feb-2013
TUDDH-342	REP TS7425	TS7425	3.4	3.48	LionOne-179	SU13005909	06-Feb-2013
TUDDH-342	REP TS7481	TS7481	5.5	5.49	LionOne-179	SU13005909	06-Feb-2013
TUDDH-342	REP TS7588	TS7588	5.18	5.51	LionOne-180	SU13018221	08-Feb-2013
TUDDH-342	REP TS7537	TS7537	6.69	6.76	LionOne-180	SU13018221	08-Feb-2013
TUDDH-342	REP TS7762	TS7762	5.64	5.94	LionOne-181	SU13018224	20-Feb-2013
TUDDH-342	REP TS7446	TS7446	6.15	6.47	LionOne-179	SU13005909	06-Feb-2013
TUDDH-342	REP TS7798	TS7798	5.58	5.48	LionOne-181	SU13018224	20-Feb-2013
TUDDH-342	REP TS7690/TS7691	TS7690/TS7691	5.13	5.1	LionOne-181	SU13018224	20-Feb-2013
TUDDH-342	REP TS7624	TS7624	5.6	5.5	LionOne-180	SU13018221	08-Feb-2013
TUDDH-342	REP TS7726	TS7726	5.41	5.55	LionOne-181	SU13018224	20-Feb-2013
TUDDH-342	REP TS7553	TS7553	5.05	5.34	LionOne-180	SU13018221	08-Feb-2013
TUDDH-342	REP TS7496	TS7496	5.39	5.33	LionOne-179	SU13005909	06-Feb-2013
TUDDH-342	REP TS7655	TS7655	5.72	5.8	LionOne-181	SU13018224	20-Feb-2013
TUDDH-342	REP TS7747	TS7747	4.95	4.98	LionOne-181	SU13018224	20-Feb-2013
TUDDH-342	REP TS7782	TS7782	4.8	4.62	LionOne-181	SU13018224	20-Feb-2013
TUDDH-343	REP TS4288	TS4288	4.58	4.51	LionOne-145	SU12186436	28-Aug-2012

HOLEID	CHECKID	SAMPLEID	ORIGINAL VALUE	CHECK VALUE	DESPATCHNO	LABJOBNO	RETURNDATE
TUDDH-343	REP TS4339	TS4339	4.32	4.3	LionOne-145	SU12186436	28-Aug-2012
TUDDH-343	REP TS4304	TS4304	4.35	4.38	LionOne-145	SU12186436	28-Aug-2012
TUDDH-343	REP TS4360	TS4360	4.36	4.42	LionOne-145	SU12186436	28-Aug-2012
TUDDH-343	REP TS4324	TS4324	1.01	0.99	LionOne-145	SU12186436	28-Aug-2012
TUDDH-343	REP TS4217	TS4217	4.58	4.54	LionOne-145	SU12186436	28-Aug-2012
TUDDH-343	REP TS4395	TS4395	0.71	0.73	LionOne-145	SU12186436	28-Aug-2012
TUDDH-343	REP TS4268	TS4268	4.63	4.55	LionOne-145	SU12186436	28-Aug-2012
TUDDH-343	REP TS4447	TS4447	5.54	5.55	LionOne-145	SU12186436	28-Aug-2012
TUDDH-343	REP TS4232	TS4232	2.78	2.65	LionOne-145	SU12186436	28-Aug-2012
TUDDH-343	REP TS4253	TS4253	4.95	4.76	LionOne-145	SU12186436	28-Aug-2012
TUDDH-343	REP TS4411	TS4411	2.5	2.41	LionOne-145	SU12186436	28-Aug-2012
TUDDH-343	REP TS4431	TS4431	1.59	1.55	LionOne-145	SU12186436	28-Aug-2012
TUDDH-344	REP TS4652	TS4652	3.8	4.19	LionOne-148	SU12195959	12-Sep-2012
TUDDH-344	REP TS4565	TS4565	3.03	3.14	LionOne-148	SU12195959	12-Sep-2012
TUDDH-344	REP TS4545	TS4545	0.71	0.72	LionOne-148	SU12195959	12-Sep-2012
TUDDH-344	REP TS4616	TS4616	3.89	3.77	LionOne-148	SU12195959	12-Sep-2012
TUDDH-344	REP TS4687	TS4687	4.08	4.08	LionOne-148	SU12195959	12-Sep-2012
TUDDH-344	REP TS4580	TS4580	3.35	3.19	LionOne-148	SU12195959	12-Sep-2012
TUDDH-344	REP TS4494	TS4494	2.57	2.68	LionOne-148	SU12195959	12-Sep-2012
TUDDH-344	REP TS4708	TS4708	3.82	3.73	LionOne-148	SU12195959	12-Sep-2012
TUDDH-344	REP TS4636	TS4636	3.73	3.92	LionOne-148	SU12195959	12-Sep-2012
TUDDH-344	REP TS4509	TS4509	5.72	5.53	LionOne-148	SU12195959	12-Sep-2012
TUDDH-345	REP TS7991	TS7991	5.82	5.98	LionOne-186	SU13024578	08-Mar-2013
TUDDH-345	REP TS7940	TS7940	5.46	5.46	LionOne-186	SU13024578	08-Mar-2013
TUDDH-345	REP TS7920	TS7920	5.71	5.7	LionOne-186	SU13024578	08-Mar-2013
TUDDH-345	REP TS7976	TS7976	5.79	5.59	LionOne-186	SU13024578	08-Mar-2013
TUDDH-345	REP TS7799	TS7799	5.41	5.13	LionOne-182	SU13024571	22-Feb-2013
TUDDH-345	REP TS8012	TS8012	5.45	5.72	LionOne-186	SU13024578	08-Mar-2013
TUDDH-345	REP TS7869	TS7869	5.87	5.88	LionOne-182	SU13024571	22-Feb-2013
TUDDH-345	REP TS7956	TS7956	5.61	5.41	LionOne-186	SU13024578	08-Mar-2013
TUDDH-345	REP TS7884	TS7884	5.69	5.79	LionOne-182	SU13024571	22-Feb-2013
TUDDH-346	REP TS5595	TS5595	3.9	3.6	LionOne-157	SU12229295	06-Nov-2012
TUDDH-346	REP TS5646	TS5646	4.42	4.32	LionOne-157	SU12229295	06-Nov-2012
TUDDH-346	REP TS5098	TS5098	4.23	4.21	LionOne-157	SU12229295	06-Nov-2012
TUDDH-346	REP TS5774	TS5774	3.64	3.38	LionOne-157	SU12229295	06-Nov-2012
TUDDH-346	REP TS5754	TS5754	4.04	4.05	LionOne-157	SU12229295	06-Nov-2012
TUDDH-346	REP TS5718	TS5718	4.27	4.35	LionOne-157	SU12229295	06-Nov-2012
TUDDH-346	REP TS5631	TS5631	4.02	3.89	LionOne-157	SU12229295	06-Nov-2012
TUDDH-346	REP TS5682	TS5682	3.75	3.77	LionOne-157	SU12229295	06-Nov-2012
TUDDH-346	REP TS5667	TS5667	3.41	3.63	LionOne-157	SU12229295	06-Nov-2012
TUDDH-346	REP TS5788	TS5788	3.43	3.48	LionOne-157	SU12229295	06-Nov-2012
TUDDH-346	REP TS5738	TS5738	3.89	3.94	LionOne-157	SU12229295	06-Nov-2012
TUDDH-346	REP TS5703	TS5703	3.33	3.32	LionOne-157	SU12229295	06-Nov-2012
TUDDH-346	REP TS5078	TS5078	3.99	3.97	LionOne-157	SU12229295	06-Nov-2012
TUDDH-346	REP TS5514	TS5514	5.08	4.6	LionOne-157	SU12229295	06-Nov-2012
TUDDH-346	REP TS5611	TS5611	6.99	6.98	LionOne-157	SU12229295	06-Nov-2012
TUDDH-347	REP M264997	M264997	10.1	10.45	LionOne-138	SU12145163	17-Jul-2012
TUDDH-347	REP TS3674	TS3674	5.59	5.76	LionOne-138	SU12145163	17-Jul-2012

HOLEID	CHECKID	SAMPLEID	ORIGINAL VALUE	CHECK VALUE	DESPATCHNO	LABJOBNO	RETURNDATE
TUDDH-347	REP TS3618	TS3618	6.15	5.57	LionOne-138	SU12145163	17-Jul-2012
TUDDH-347	REP TS3603	TS3603	5.27	5.39	LionOne-138	SU12145163	17-Jul-2012
TUDDH-347	REP TS3654	TS3654	3.78	3.77	LionOne-138	SU12145163	17-Jul-2012
TUDDH-347	REP TS3638	TS3638	6.17	5.92	LionOne-138	SU12145163	17-Jul-2012
TUDDH-347	REP TS3583	TS3583	5.47	5.48	LionOne-138	SU12145163	17-Jul-2012
TUDDH-347	REP TS3689	TS3689	5.42	5.48	LionOne-138	SU12145163	17-Jul-2012
TUDDH-347	REP TS3567	TS3567	9.63	8.95	LionOne-138	SU12145163	17-Jul-2012
TUDDH-348	REP TS3784	TS3784	5.67	5.54	LionOne-140	SU12145168	25-Jul-2012
TUDDH-348	REP TS3948	TS3948	5.01	5.08	LionOne-140	SU12145168	25-Jul-2012
TUDDH-348	REP TS3963	TS3963	5.04	5.06	LionOne-140	SU12145168	25-Jul-2012
TUDDH-348	REP TS3856	TS3856	5.29	5.12	LionOne-140	SU12145168	25-Jul-2012
TUDDH-348	REP TS3927	TS3927	4.77	4.68	LionOne-140	SU12145168	25-Jul-2012
TUDDH-348	REP TS3805	TS3805	6.21	6.09	LionOne-140	SU12145168	25-Jul-2012
TUDDH-348	REP TS3892	TS3892	5.45	5.18	LionOne-140	SU12145168	25-Jul-2012
TUDDH-348	REP TS3983	TS3983	5.13	5.06	LionOne-140	SU12145168	25-Jul-2012
TUDDH-348	REP TS3749	TS3749	8.57	8.84	LionOne-140	SU12145168	25-Jul-2012
TUDDH-348	REP TS3995	TS3995	5.43	5.07	LionOne-140	SU12145168	25-Jul-2012
TUDDH-348	REP TS3733	TS3733	8.67	8.73	LionOne-140	SU12145168	25-Jul-2012
TUDDH-348	REP TS3912	TS3912	5.38	5.16	LionOne-140	SU12145168	25-Jul-2012
TUDDH-348	REP TS3840	TS3840	5.66	6.26	LionOne-140	SU12145168	25-Jul-2012
TUDDH-348	REP TS3820	TS3820	5.61	5.78	LionOne-140	SU12145168	25-Jul-2012
TUDDH-348	REP TS3769	TS3769	5.84	5.75	LionOne-140	SU12145168	25-Jul-2012
TUDDH-348	REP TS3713	TS3713	7.19	7.05	LionOne-140	SU12145168	25-Jul-2012
TUDDH-349	REP TS4029	TS4029	6.41	6.26	LionOne-143	SU12177558	05-Sep-2012
TUDDH-349	REP TS4065	TS4065	6.5	6.84	LionOne-143	SU12177558	05-Sep-2012
TUDDH-349	REP TS4152	TS4152	5.47	5.59	LionOne-143	SU12177558	05-Sep-2012
TUDDH-349	REP TS4044	TS4044	5.92	5.8	LionOne-143	SU12177558	05-Sep-2012
TUDDH-349	REP TS4080	TS4080	4.39	4.22	LionOne-143	SU12177558	05-Sep-2012
TUDDH-349	REP TS4101	TS4101	5.61	6.16	LionOne-143	SU12177558	05-Sep-2012
TUDDH-349	REP TS4187	TS4187	5.98	5.59	LionOne-143	SU12177558	05-Sep-2012
TUDDH-349	REP TS4172	TS4172	6	5.99	LionOne-143	SU12177558	05-Sep-2012
TUDDH-349	REP TS4601	TS4601	5.87	5.51	LionOne-148	SU12195959	12-Sep-2012
TUDDH-349	REP TS4116	TS4116	5.33	5.23	LionOne-143	SU12177558	05-Sep-2012
TUDDH-349	REP TS4136	TS4136	5.42	5.66	LionOne-143	SU12177558	05-Sep-2012
TUDDH-349	REP TS4009	TS4009	7.26	7.53	LionOne-143	SU12177558	05-Sep-2012
TUDDH-349	REP TS4529	TS4529	7.76	6.94	LionOne-148	SU12195959	12-Sep-2012
TUDDH-350	REP TS4774	TS4774	4.84	4.8	LionOne-153	SU12219992	03-Oct-2012
TUDDH-350	REP TS4911	TS4911	5.03	5.28	LionOne-153	SU12219992	03-Oct-2012
TUDDH-350	REP TS4718	TS4718	6.82	6.5	LionOne-153	SU12219992	03-Oct-2012
TUDDH-350	REP TS5032	TS5032	5.82	5.86	LionOne-153	SU12219992	03-Oct-2012
TUDDH-350	REP TS4753/TS4754	TS4753/TS4754	5.76	5.77	LionOne-153	SU12219992	03-Oct-2012
TUDDH-350	REP TS4931	TS4931	4.99	5.06	LionOne-153	SU12219992	03-Oct-2012
TUDDH-350	REP TS4846	TS4846	0.94	0.95	LionOne-153	SU12219992	03-Oct-2012
TUDDH-350	REP TS5068	TS5068	3.55	3.4	LionOne-153	SU12219992	03-Oct-2012
TUDDH-350	REP TS4738	TS4738	5.41	5.41	LionOne-153	SU12219992	03-Oct-2012
TUDDH-350	REP TS4810	TS4810	5.51	5.48	LionOne-153	SU12219992	03-Oct-2012
TUDDH-350	REP TS5017	TS5017	6.21	6.09	LionOne-153	SU12219992	03-Oct-2012
TUDDH-350	REP TS5053	TS5053	4.26	4.51	LionOne-153	SU12219992	03-Oct-2012

HOLEID	CHECKID	SAMPLEID	ORIGINAL VALUE	CHECK VALUE	DESPATCHNO	LABJOBNO	RETURNDATE
TUDDH-350	REP TS4825	TS4825	4.77	4.86	LionOne-153	SU12219992	03-Oct-2012
TUDDH-350	REP TS4946	TS4946	4.6	4.51	LionOne-153	SU12219992	03-Oct-2012
TUDDH-350	REP TS4789	TS4789	6.76	7.07	LionOne-153	SU12219992	03-Oct-2012
TUDDH-351	REP TS8293	TS8293	4.85	4.97	LionOne-191	SU13043668	25-Mar-2013
TUDDH-351	REP TS8186	TS8186	5.82	5.61	LionOne-191	SU13043668	25-Mar-2013
TUDDH-351	REP TS8222	TS8222	5.3	5.41	LionOne-191	SU13043668	25-Mar-2013
TUDDH-351	REP TS8237	TS8237	5.44	5.7	LionOne-191	SU13043668	25-Mar-2013
TUDDH-351	REP TS8166	TS8166	5.03	5.01	LionOne-191	SU13043668	25-Mar-2013
TUDDH-351	REP TS8151	TS8151	5.7	5.76	LionOne-191	SU13043668	25-Mar-2013
TUDDH-351	REP TS8258	TS8258	5.66	5.64	LionOne-191	SU13043668	25-Mar-2013
TUDDH-351	REP TS8142	TS8142	5.43	5.73	LionOne-191	SU13043668	25-Mar-2013
TUDDH-351	REP TS8273	TS8273	3.32	3.14	LionOne-191	SU13043668	25-Mar-2013
TUDDH-352	REP TS5937	TS5937	5.9	6.04	LionOne-159	SU12253091	13-Nov-2012
TUDDH-352	REP TS5974	TS5974	6.54	6.2	LionOne-160	SU12253094	19-Nov-2012
TUDDH-352	REP TS5866	TS5866	5.63	5.62	LionOne-159	SU12253091	13-Nov-2012
TUDDH-352	REP TS6095	TS6095	6.28	6.38	LionOne-161	SU12253099	28-Nov-2012
TUDDH-352	REP TS6010	TS6010	5.68	6.22	LionOne-160	SU12253094	19-Nov-2012
TUDDH-352	REP TS5994	TS5994	5.78	5.8	LionOne-160	SU12253094	19-Nov-2012
TUDDH-352	REP TS6045	TS6045	5.99	5.54	LionOne-160	SU12253094	19-Nov-2012
TUDDH-352	REP TS6079	TS6079	5.67	5.87	LionOne-161	SU12253099	28-Nov-2012
TUDDH-352	REP TS5886	TS5886	4.89	4.95	LionOne-159	SU12253091	13-Nov-2012
TUDDH-352	REP TS5959	TS5959	5.17	5.2	LionOne-160	SU12253094	19-Nov-2012
TUDDH-352	REP TS6115	TS6115	6.56	6.5	LionOne-161	SU12253099	28-Nov-2012
TUDDH-352	REP TS5902	TS5902	5.81	6.13	LionOne-159	SU12253091	13-Nov-2012
TUDDH-352	REP TS6030	TS6030	5.64	5.8	LionOne-160	SU12253094	19-Nov-2012
TUDDH-353	REP TS6922	TS6922	6.12	5.78	LionOne-174	SU12289167	16-Jan-2013
TUDDH-353	REP TS6621	TS6621	6.76	6.93	LionOne-169	SU12279248	17-Dec-2012
TUDDH-353	REP TS6483	TS6483	5.24	5.2	LionOne-167	SU12275513	11-Dec-2012
TUDDH-353	REP TS6423	TS6423	5.18	4.69	LionOne-167	SU12275513	11-Dec-2012
TUDDH-353	REP TS6937	TS6937	6.4	6.41	LionOne-174	SU12289167	16-Jan-2013
TUDDH-353	REP TS6397	TS6397	6.08	5.92	LionOne-167	SU12275513	11-Dec-2012
TUDDH-353	REP TS6459	TS6459	6.49	6.59	LionOne-167	SU12275513	11-Dec-2012
TUDDH-353	REP TS6529	TS6529	4.66	4.56	LionOne-169	SU12279248	17-Dec-2012
TUDDH-353	REP TS6498	TS6498	5.93	6.01	LionOne-167	SU12275513	11-Dec-2012
TUDDH-353	REP TS6405	TS6405	5.52	5.49	LionOne-167	SU12275513	11-Dec-2012
TUDDH-353	REP TS6549/TS6550	TS6549/TS6550	5.22	5.19	LionOne-169	SU12279248	17-Dec-2012
TUDDH-353	REP TS6565	TS6565	5.4	5.31	LionOne-169	SU12279248	17-Dec-2012
TUDDH-353	REP TS6866	TS6866	5.68	5.98	LionOne-174	SU12289167	16-Jan-2013
TUDDH-353	REP TS6973	TS6973	6.54	6.48	LionOne-174	SU12289167	16-Jan-2013
TUDDH-353	REP TS6585	TS6585	5.61	5.71	LionOne-169	SU12279248	17-Dec-2012
TUDDH-353	REP TS6902	TS6902	5.21	5.82	LionOne-174	SU12289167	16-Jan-2013
TUDDH-353	REP TS6601	TS6601	6.39	6.44	LionOne-169	SU12279248	17-Dec-2012
TUDDH-353	REP TS6357	TS6357	5.15	5.22	LionOne-167	SU12275513	11-Dec-2012
TUDDH-353	REP TS6958	TS6958	5.48	5.61	LionOne-174	SU12289167	16-Jan-2013
TUDDH-353	REP TS6408	TS6408	5.67	5.61	LionOne-167	SU12275513	11-Dec-2012
TUDDH-353	REP TS6882	TS6882	5.96	5.84	LionOne-174	SU12289167	16-Jan-2013
TUDDH-353	REP TS6377	TS6377	4.62	4.49	LionOne-167	SU12275513	11-Dec-2012
TUDDH-353	REP TS6519	TS6519	6.29	6.22	LionOne-167	SU12275513	11-Dec-2012

HOLEID	CHECKID	SAMPLEID	ORIGINAL VALUE	CHECK VALUE	DESPATCHNO	LABJOBNO	RETURNDATE
TUDDH-353	REP TS6443	TS6443	6.17	6.24	LionOne-167	SU12275513	11-Dec-2012
TUDDH-354	REP TS7222	TS7222	5.02	5.32	LionOne-177	SU12297133	18-Jan-2013
TUDDH-354	REP TS7322	TS7322	5.34	5.4	LionOne-177	SU12297133	18-Jan-2013
TUDDH-354	REP TS7291	TS7291	6.53	6.11	LionOne-177	SU12297133	18-Jan-2013
TUDDH-354	REP TS7358	TS7358	5.68	6	LionOne-177	SU12297133	18-Jan-2013
TUDDH-354	REP TS7343	TS7343	5.16	5.55	LionOne-177	SU12297133	18-Jan-2013
TUDDH-354	REP TS7207	TS7207	6.73	6.64	LionOne-177	SU12297133	18-Jan-2013
TUDDH-354	REP TS7256	TS7256	5.82	6.33	LionOne-177	SU12297133	18-Jan-2013
TUDDH-354	REP TS7378	TS7378	5.7	5.83	LionOne-177	SU12297133	18-Jan-2013
TUDDH-354	REP TS7241	TS7241	6.03	5.99	LionOne-177	SU12297133	18-Jan-2013
TUDDH-354	REP TS7313	TS7313	6.65	7	LionOne-177	SU12297133	18-Jan-2013
TUDDH-355	REP TS008452	TS008452	5.25	5.51	LionOne-192	SU13045940	26-Mar-2013
TUDDH-355	REP TS008523	TS008523	4.24	4.17	LionOne-192	SU13045940	26-Mar-2013
TUDDH-355	REP TS008416	TS008416	5.58	5.63	LionOne-192	SU13045940	26-Mar-2013
TUDDH-355	REP TS008365	TS008365	5.38	5.69	LionOne-192	SU13045940	26-Mar-2013
TUDDH-355	REP TS008309	TS008309	5.5	5.49	LionOne-192	SU13045940	26-Mar-2013
TUDDH-355	REP TS008508	TS008508	4.52	4.84	LionOne-192	SU13045940	26-Mar-2013
TUDDH-355	REP TS008487	TS008487	4.99	4.98	LionOne-192	SU13045940	26-Mar-2013
TUDDH-355	REP TS008345	TS008345	5.65	5.83	LionOne-192	SU13045940	26-Mar-2013
TUDDH-355	REP TS008543	TS008543	4.99	4.91	LionOne-192	SU13045940	26-Mar-2013
TUDDH-355	REP TS008380	TS008380	4.65	4.72	LionOne-192	SU13045940	26-Mar-2013
TUDDH-355	REP TS008401	TS008401	5.23	5.17	LionOne-192	SU13045940	26-Mar-2013
TUDDH-355	REP TS008329	TS008329	5.49	5.63	LionOne-192	SU13045940	26-Mar-2013
TUDDH-355	REP TS008436	TS008436	5.54	5.63	LionOne-192	SU13045940	26-Mar-2013
TUDDH-355	REP TS008472	TS008472	3.3	3.28	LionOne-192	SU13045940	26-Mar-2013
TUDDH-356	REP TS7186	TS7186	5.57	5.52	LionOne-176	SU12297132	16-Jan-2013
TUDDH-356	REP TS7394	TS7394	5.23	5.22	LionOne-178	SU13005905	25-Jan-2013
TUDDH-356	REP TS7135	TS7135	5.49	5.74	LionOne-176	SU12297132	16-Jan-2013
TUDDH-356	REP TS7115	TS7115	5.41	5.48	LionOne-176	SU12297132	16-Jan-2013
TUDDH-357	REP TS6724	TS6724	4.82	5.33	LionOne-172	SU12282397	08-Jan-2013
TUDDH-357	REP TS6657	TS6657	6.26	6.48	LionOne-170	SU12279249	17-Dec-2012
TUDDH-357	REP TS6688	TS6688	6.03	6.16	LionOne-172	SU12282397	08-Jan-2013
TUDDH-357	REP TS6709	TS6709	5.87	5.78	LionOne-172	SU12282397	08-Jan-2013
TUDDH-357	REP TS6672	TS6672	5.22	5.25	LionOne-170	SU12279249	17-Dec-2012
TUDDH-357	REP TS6636	TS6636	6.96	6.97	LionOne-170	SU12279249	17-Dec-2012
TUDDH-357	REP TS6780	TS6780	5.5	5.52	LionOne-172	SU12282397	08-Jan-2013
TUDDH-357	REP TS6760	TS6760	5.24	5.2	LionOne-172	SU12282397	08-Jan-2013
TUDDH-358	REP TS008872	TS008872	5.66	5.6	LionOne-194	SU13050320	05-Apr-2013
TUDDH-358	REP TS008607	TS008607	7.29	7.09	LionOne-194	SU13050320	05-Apr-2013
TUDDH-358	REP TS008678	TS008678	7.1	7.53	LionOne-194	SU13050320	05-Apr-2013
TUDDH-358	REP TS008714	TS008714	5.71	6.01	LionOne-194	SU13050320	05-Apr-2013
TUDDH-358	REP TS008551	TS008551	6.23	6.21	LionOne-194	SU13050320	05-Apr-2013
TUDDH-358	REP TS008821	TS008821	5.76	5.46	LionOne-194	SU13050320	05-Apr-2013
TUDDH-358	REP TS008622	TS008622	5.84	5.65	LionOne-194	SU13050320	05-Apr-2013
TUDDH-358	REP TS008693	TS008693	5.25	5.2	LionOne-194	SU13050320	05-Apr-2013
TUDDH-358	REP TS008892	TS008892	5.69	5.58	LionOne-194	SU13050320	05-Apr-2013
TUDDH-358	REP TS008586	TS008586	6.22	5.96	LionOne-194	SU13050320	05-Apr-2013
TUDDH-358	REP TS008658	TS008658	5.74	5.78	LionOne-194	SU13050320	05-Apr-2013

HOLEID	CHECKID	SAMPLEID	ORIGINAL VALUE	CHECK VALUE	DESPATCHNO	LABJOBNO	RETURNDATE
TUDDH-358	REP TS008785	TS008785	5.99	6.05	LionOne-194	SU13050320	05-Apr-2013
TUDDH-358	REP TS008999/TS009000	TS008999/TS009000	4.45	4.45	LionOne-194	SU13050320	05-Apr-2013
TUDDH-358	REP TS008836	TS008836	5.6	5.89	LionOne-194	SU13050320	05-Apr-2013
TUDDH-358	REP TS008729	TS008729	6.4	6.72	LionOne-194	SU13050320	05-Apr-2013
TUDDH-358	REP TS008964	TS008964	5	4.93	LionOne-194	SU13050320	05-Apr-2013
TUDDH-358	REP TS008765	TS008765	5.4	5.72	LionOne-194	SU13050320	05-Apr-2013
TUDDH-358	REP TS008749/TS008750	TS008749/TS008750	5.2	5.64	LionOne-194	SU13050320	05-Apr-2013
TUDDH-358	REP TS008908	TS008908	5.82	5.89	LionOne-194	SU13050320	05-Apr-2013
TUDDH-358	REP TS008928	TS008928	5.58	5.61	LionOne-194	SU13050320	05-Apr-2013
TUDDH-358	REP TS008801	TS008801	5.38	5.7	LionOne-194	SU13050320	05-Apr-2013
TUDDH-358	REP TS008857	TS008857	5.9	5.76	LionOne-194	SU13050320	05-Apr-2013
TUDDH-358	REP TS008571	TS008571	5.73	5.64	LionOne-194	SU13050320	05-Apr-2013
TUDDH-358	REP TS009015	TS009015	7.2	7.03	LionOne-194	SU13050320	05-Apr-2013
TUDDH-359	REP TS009172	TS009172	5.48	5.65	LionOne-196	SU13050328	10-Apr-2013
TUDDH-359	REP TS009208	TS009208	5.61	5.82	LionOne-196	SU13050328	10-Apr-2013
TUDDH-359	REP TS009136	TS009136	5.43	5.9	LionOne-196	SU13050328	10-Apr-2013
TUDDH-359	REP TS009192	TS009192	5.59	5.56	LionOne-196	SU13050328	10-Apr-2013
TUDDH-359	REP TS009121	TS009121	5.98	6.23	LionOne-196	SU13050328	10-Apr-2013
TUDDH-359	REP TS009353	TS009353	5.55	5.84	LionOne-196	SU13050328	10-Apr-2013
TUDDH-359	REP TS009439	TS009439	5.17	5.1	LionOne-196	SU13050328	10-Apr-2013
TUDDH-359	REP TS009368	TS009368	5.49	5.82	LionOne-196	SU13050328	10-Apr-2013
TUDDH-359	REP TS009065	TS009065	5.76	6.07	LionOne-196	SU13050328	10-Apr-2013
TUDDH-359	REP TS009085	TS009085	5.66	6.03	LionOne-196	SU13050328	10-Apr-2013
TUDDH-359	REP TS009101	TS009101	6	6.19	LionOne-196	SU13050328	10-Apr-2013
TUDDH-359	REP TS009029	TS009029	5.53	5.4	LionOne-196	SU13050328	10-Apr-2013
TUDDH-359	REP TS009388	TS009388	5.43	5.47	LionOne-196	SU13050328	10-Apr-2013
TUDDH-359	REP TS009476	TS009476	4.84	5.34	LionOne-196	SU13050328	10-Apr-2013
TUDDH-359	REP TS009049/TS009050	TS009049/TS009050	5.94	6.22	LionOne-196	SU13050328	10-Apr-2013
TUDDH-359	REP TS009404	TS009404	5.43	5.57	LionOne-196	SU13050328	10-Apr-2013
TUDDH-359	REP TS009424	TS009424	5.46	5.4	LionOne-196	SU13050328	10-Apr-2013
TUDDH-359	REP TS009157	TS009157	5.63	5.56	LionOne-196	SU13050328	10-Apr-2013
TUDDH-359	REP TS009461	TS009461	6.8	6.88	LionOne-196	SU13050328	10-Apr-2013
TUDDH-360	REP TS5799	TS5799	6.11	6.29	LionOne-158	SU12244083	06-Nov-2012
TUDDH-360	REP TS5849/TS5850	TS5849/TS5850	6.02	5.86	LionOne-158	SU12244083	06-Nov-2012
TUDDH-360	REP TS5546	TS5546	5.38	5.41	LionOne-158	SU12244083	06-Nov-2012
TUDDH-360	REP TS5814	TS5814	6.25	6.07	LionOne-158	SU12244083	06-Nov-2012
TUDDH-360	REP TS5834	TS5834	5.86	5.86	LionOne-158	SU12244083	06-Nov-2012
TUDDH-360	REP TS5567	TS5567	5.38	5.52	LionOne-158	SU12244083	06-Nov-2012
TUDDH-360	REP TS5582	TS5582	6.16	6.05	LionOne-158	SU12244083	06-Nov-2012
TUDDH-361	REP TS6260	TS6260	5.65	5.63	LionOne-164	SU12271212	03-Dec-2012
TUDDH-361	REP TS6325	TS6325	5.93	6.35	LionOne-166	SU12275511	11-Dec-2012
TUDDH-361	REP TS6202	TS6202	5.87	5.78	LionOne-162	SU12261342	28-Nov-2012
TUDDH-361	REP TS6182	TS6182	5.87	5.63	LionOne-162	SU12261342	28-Nov-2012
TUDDH-361	REP TS6224	TS6224	5.72	5.67	LionOne-164	SU12271212	03-Dec-2012
TUDDH-361	REP TS6270	TS6270	5.75	5.82	LionOne-164	SU12271212	03-Dec-2012
TUDDH-361	REP TS6310	TS6310	5.93	5.91	LionOne-166	SU12275511	11-Dec-2012
TUDDH-361	REP TS6462	TS6462	5.82	5.99	LionOne-166	SU12275511	11-Dec-2012

HOLEID	CHECKID	SAMPLEID	ORIGINAL VALUE	CHECK VALUE	DESPATCHNO	LABJOBNO	RETURNDATE
TUDDH-361	REP TS6290	TS6290	5.84	5.9	LionOne-164	SU12271212	03-Dec-2012
TUDDH-361	REP TS6146	TS6146	5.98	5.71	LionOne-162	SU12261342	28-Nov-2012
TUDDH-361	REP TS6126	TS6126	5.65	5.98	LionOne-162	SU12261342	28-Nov-2012
TUDDH-361	REP TS6222	TS6222	5.45	5.41	LionOne-162	SU12261342	28-Nov-2012
TUDDH-361	REP TS6239	TS6239	5.76	5.82	LionOne-164	SU12271212	03-Dec-2012
TUDDH-361	REP TS6162	TS6162	5.55	5.28	LionOne-162	SU12261342	28-Nov-2012
TUDDH-362	REP TS009260	TS009260	5.62	5.55	LionOne-197	SU13056841	09-Apr-2013
TUDDH-362	REP TS009275	TS009275	5.51	5.69	LionOne-197	SU13056841	09-Apr-2013
TUDDH-362	REP TS009333	TS009333	4.92	4.91	LionOne-197	SU13056841	09-Apr-2013
TUDDH-362	REP TS009240	TS009240	5.5	5.45	LionOne-197	SU13056841	09-Apr-2013
TUDDH-362	REP TS009295	TS009295	4.82	4.66	LionOne-197	SU13056841	09-Apr-2013
TUDDH-362	REP TS009311	TS009311	5.21	5.31	LionOne-197	SU13056841	09-Apr-2013
TUDDH-362	REP TS009224	TS009224	5.71	5.93	LionOne-197	SU13056841	09-Apr-2013
TUDDH-363	REP TS009503	TS009503	5.35	5.4	LionOne-199	SU13056849	23-Apr-2013
TUDDH-363	REP TS009523	TS009523	5.64	5.63	LionOne-199	SU13056849	23-Apr-2013
TUDDH-363	REP TS009574	TS009574	4.39	4.49	LionOne-199	SU13056849	23-Apr-2013
TUDDH-363	REP TS009610	TS009610	5.45	5.56	LionOne-199	SU13056849	23-Apr-2013
TUDDH-363	REP TS009594	TS009594	6.08	6.06	LionOne-199	SU13056849	23-Apr-2013
TUDDH-363	REP TS009559	TS009559	4.93	4.91	LionOne-199	SU13056849	23-Apr-2013
TUDDH-363	REP TS009538	TS009538	5.52	5.63	LionOne-199	SU13056849	23-Apr-2013
TUDDH-364	REP TS009794	TS009794	5.74	5.68	LionOne-201	SU13065891	29-Apr-2013
TUDDH-364	REP TS009819	TS009819	5.78	5.88	LionOne-201	SU13065891	29-Apr-2013
TUDDH-364	REP TS009645	TS009645	6.66	6.75	LionOne-200	SU13065890	23-Apr-2013
TUDDH-364	REP TS009906	TS009906	5.33	5.38	LionOne-201	SU13065891	29-Apr-2013
TUDDH-364	REP TS009666	TS009666	5.77	5.7	LionOne-200	SU13065890	23-Apr-2013
TUDDH-364	REP TS009941	TS009941	5.04	5.08	LionOne-201	SU13065891	29-Apr-2013
TUDDH-364	REP TS009630	TS009630	5.9	5.95	LionOne-200	SU13065890	23-Apr-2013
TUDDH-364	REP TS009799	TS009799	5.94	5.9	LionOne-201	SU13065891	29-Apr-2013
TUDDH-364	REP TS009717	TS009717	5.65	5.09	LionOne-201	SU13065891	29-Apr-2013
TUDDH-364	REP TS009855	TS009855	5.51	5.74	LionOne-201	SU13065891	29-Apr-2013
TUDDH-364	REP TS009890	TS009890	5.89	5.71	LionOne-201	SU13065891	29-Apr-2013
TUDDH-364	REP TS009962	TS009962	5.07	5.09	LionOne-201	SU13065891	29-Apr-2013
TUDDH-364	REP TS009759	TS009759	6.02	5.96	LionOne-201	SU13065891	29-Apr-2013
TUDDH-364	REP TS009926	TS009926	5.52	5.54	LionOne-201	SU13065891	29-Apr-2013
TUDDH-364	REP TS009870	TS009870	5.89	6.11	LionOne-201	SU13065891	29-Apr-2013
TUDDH-364	REP TS009977	TS009977	4.85	4.96	LionOne-201	SU13065891	29-Apr-2013
TUDDH-364	REP TS009834	TS009834	5.74	6.09	LionOne-201	SU13065891	29-Apr-2013
TUDDH-364	REP TS009681	TS009681	6.12	5.81	LionOne-200	SU13065890	23-Apr-2013
TUDDH-364	REP TS010215	TS010215	5	4.92	LionOne-201	SU13065891	29-Apr-2013
TUDDH-364	REP TS009702	TS009702	7.2	7.33	LionOne-200	SU13065890	23-Apr-2013
TUDDH-364	REP TS009779	TS009779	6.38	6.34	LionOne-201	SU13065891	29-Apr-2013
TUDDH-364	REP TS010230	TS010230	5.63	5.92	LionOne-201	SU13065891	29-Apr-2013
TUDDH-365	REP TS010130	TS010130	5.93	5.91	LionOne-203	SU13065895	03-May-2013
TUDDH-365	REP TS010151	TS010151	5.67	5.22	LionOne-203	SU13065895	03-May-2013
TUDDH-365	REP TS010186	TS010186	4.89	4.71	LionOne-203	SU13065895	03-May-2013
TUDDH-365	REP TS010059	TS010059	6.2	6.36	LionOne-203	SU13065895	03-May-2013
TUDDH-365	REP TS010390	TS010390	5.51	5.68	LionOne-203	SU13065895	03-May-2013
TUDDH-365	REP TS010343	TS010343	4.7	4.76	LionOne-203	SU13065895	03-May-2013

HOLEID	CHECKID	SAMPLEID	ORIGINAL VALUE	CHECK VALUE	DESPATCHNO	LABJOBNO	RETURNDATE
TUDDH-365	REP TS010323	TS010323	4.69	4.56	LionOne-203	SU13065895	03-May-2013
TUDDH-365	REP TS010166	TS010166	5.49	5.7	LionOne-203	SU13065895	03-May-2013
TUDDH-365	REP TS010115	TS010115	5.45	5.39	LionOne-203	SU13065895	03-May-2013
TUDDH-365	REP TS010023	TS010023	5.89	5.92	LionOne-203	SU13065895	03-May-2013
TUDDH-365	REP TS010094	TS010094	6.01	5.69	LionOne-203	SU13065895	03-May-2013
TUDDH-365	REP TS010044	TS010044	6.31	6.28	LionOne-203	SU13065895	03-May-2013
TUDDH-365	REP TS010272	TS010272	4.72	5.09	LionOne-203	SU13065895	03-May-2013
TUDDH-365	REP TS010008	TS010008	5.82	5.88	LionOne-203	SU13065895	03-May-2013
TUDDH-365	REP TS010287	TS010287	4.91	5.22	LionOne-203	SU13065895	03-May-2013
TUDDH-365	REP TS010252	TS010252	5.17	5.3	LionOne-203	SU13065895	03-May-2013
TUDDH-365	REP TS010379	TS010379	5.34	5.41	LionOne-203	SU13065895	03-May-2013
TUDDH-365	REP TS010308	TS010308	5.47	5.68	LionOne-203	SU13065895	03-May-2013
TUDDH-365	REP TS009987	TS009987	5.53	5.51	LionOne-203	SU13065895	03-May-2013
TUDDH-365	REP TS010359	TS010359	4.44	4.67	LionOne-203	SU13065895	03-May-2013
TUDDH-365	REP TS010079	TS010079	10.85	11.2	LionOne-203	SU13065895	03-May-2013
TUDDH-366	REP TS010416	TS010416	5.44	5.44	LionOne-206	SU13072577	17-May-2013
TUDDH-366	REP TS010973	TS010973	4.18	4.12	LionOne-206	SU13072577	17-May-2013
TUDDH-366	REP TS010579	TS010579	5.74	5.99	LionOne-206	SU13072577	17-May-2013
TUDDH-366	REP TS010866	TS010866	5.29	5.08	LionOne-206	SU13072577	17-May-2013
TUDDH-366	REP TS011095	TS011095	4.93	4.93	LionOne-206	SU13072577	17-May-2013
TUDDH-366	REP TS010902	TS010902	5.47	5.3	LionOne-206	SU13072577	17-May-2013
TUDDH-366	REP TS011044	TS011044	4.64	4.48	LionOne-206	SU13072577	17-May-2013
TUDDH-366	REP TS010686	TS010686	5.88	5.94	LionOne-206	SU13072577	17-May-2013
TUDDH-366	REP TS010953	TS010953	3.07	3.04	LionOne-206	SU13072577	17-May-2013
TUDDH-366	REP TS010630	TS010630	5.69	5.91	LionOne-206	SU13072577	17-May-2013
TUDDH-366	REP TS010543	TS010543	5.98	6.08	LionOne-206	SU13072577	17-May-2013
TUDDH-366	REP TS010595	TS010595	5.85	5.91	LionOne-206	SU13072577	17-May-2013
TUDDH-366	REP TS010508	TS010508	6.24	5.92	LionOne-206	SU13072577	17-May-2013
TUDDH-366	REP TS010845	TS010845	5.13	5.3	LionOne-206	SU13072577	17-May-2013
TUDDH-366	REP TS010794	TS010794	5.61	5.6	LionOne-206	SU13072577	17-May-2013
TUDDH-366	REP TS011236	TS011236	3	2.86	LionOne-206	SU13072577	17-May-2013
TUDDH-366	REP TS011024	TS011024	5.07	4.62	LionOne-206	SU13072577	17-May-2013
TUDDH-366	REP TS010702	TS010702	5.77	5.98	LionOne-206	SU13072577	17-May-2013
TUDDH-366	REP TS010523	TS010523	5.79	6.28	LionOne-206	SU13072577	17-May-2013
TUDDH-366	REP TS010988	TS010988	5	4.97	LionOne-206	SU13072577	17-May-2013
TUDDH-366	REP TS010723	TS010723	6.51	6.27	LionOne-206	SU13072577	17-May-2013
TUDDH-366	REP TS010774	TS010774	5.63	5.54	LionOne-206	SU13072577	17-May-2013
TUDDH-366	REP TS010615	TS010615	5.62	5.64	LionOne-206	SU13072577	17-May-2013
TUDDH-366	REP TS011201	TS011201	3.67	3.65	LionOne-206	SU13072577	17-May-2013
TUDDH-366	REP TS010559	TS010559	6.48	6.64	LionOne-206	SU13072577	17-May-2013
TUDDH-366	REP TS010487	TS010487	6.03	6.05	LionOne-206	SU13072577	17-May-2013
TUDDH-366	REP TS010881	TS010881	5.36	5.33	LionOne-206	SU13072577	17-May-2013
TUDDH-366	REP TS011116	TS011116	5.13	5.14	LionOne-206	SU13072577	17-May-2013
TUDDH-366	REP TS011009	TS011009	4.7	4.83	LionOne-206	SU13072577	17-May-2013
TUDDH-366	REP TS011060	TS011060	5.04	4.87	LionOne-206	SU13072577	17-May-2013
TUDDH-366	REP TS011080	TS011080	5.27	5.11	LionOne-206	SU13072577	17-May-2013
TUDDH-366	REP TS010452	TS010452	5.8	5.64	LionOne-206	SU13072577	17-May-2013
TUDDH-366	REP TS010472	TS010472	7.07	6.73	LionOne-206	SU13072577	17-May-2013

HOLEID	CHECKID	SAMPLEID	ORIGINAL VALUE	CHECK VALUE	DESPATCHNO	LABJOBNO	RETURNDATE
TUDDH-366	REP TS010651	TS010651	5.05	5.2	LionOne-206	SU13072577	17-May-2013
TUDDH-366	REP TS010917	TS010917	5.04	5.03	LionOne-206	SU13072577	17-May-2013
TUDDH-366	REP TS011216	TS011216	3.9	3.91	LionOne-206	SU13072577	17-May-2013
TUDDH-366	REP TS010830	TS010830	4.26	4.32	LionOne-206	SU13072577	17-May-2013
TUDDH-366	REP TS010937	TS010937	5.01	4.98	LionOne-206	SU13072577	17-May-2013
TUDDH-366	REP TS010759	TS010759	5.41	5.81	LionOne-206	SU13072577	17-May-2013
TUDDH-366	REP TS010666	TS010666	5.66	5.89	LionOne-206	SU13072577	17-May-2013
TUDDH-366	REP TS011132	TS011132	3.26	3.11	LionOne-206	SU13072577	17-May-2013
TUDDH-366	REP TS010810	TS010810	5.01	5.43	LionOne-206	SU13072577	17-May-2013
TUDDH-367	REP TS011269	TS011269	5.86	5.77	LionOne-207	SU13074990	17-May-2013
TUDDH-367	REP TS011412	TS011412	5.99	6.12	LionOne-207	SU13074990	17-May-2013
TUDDH-367	REP TS011199	TS011199	6.62	6.55	LionOne-207	SU13074990	17-May-2013
TUDDH-367	REP TS011626	TS011626	5.08	5.14	LionOne-207	SU13074990	17-May-2013
TUDDH-367	REP TS011519	TS011519	5.69	5.8	LionOne-207	SU13074990	17-May-2013
TUDDH-367	REP TS011534	TS011534	5.4	5.53	LionOne-207	SU13074990	17-May-2013
TUDDH-367	REP TS011284	TS011284	5.9	6.03	LionOne-207	SU13074990	17-May-2013
TUDDH-367	REP TS011483	TS011483	5.95	6.31	LionOne-207	SU13074990	17-May-2013
TUDDH-367	REP TS011356	TS011356	5.65	5.68	LionOne-207	SU13074990	17-May-2013
TUDDH-367	REP TS011163	TS011163	5.95	5.65	LionOne-207	SU13074990	17-May-2013
TUDDH-367	REP TS011662	TS011662	4.68	4.48	LionOne-207	SU13074990	17-May-2013
TUDDH-367	REP TS011499	TS011499	6.13	6.34	LionOne-207	SU13074990	17-May-2013
TUDDH-367	REP TS011697/TS011698	TS011697/TS011698	4.73	4.5	LionOne-207	SU13074990	17-May-2013
TUDDH-367	REP TS011710	TS011710	4.96	4.92	LionOne-207	SU13074990	17-May-2013
TUDDH-367	REP TS011590	TS011590	5.58	5.36	LionOne-207	SU13074990	17-May-2013
TUDDH-367	REP TS011305	TS011305	5.96	5.63	LionOne-207	SU13074990	17-May-2013
TUDDH-367	REP TS011463	TS011463	6.25	6.11	LionOne-207	SU13074990	17-May-2013
TUDDH-367	REP TS011427	TS011427	5.64	5.65	LionOne-207	SU13074990	17-May-2013
TUDDH-367	REP TS011376	TS011376	6.6	6.58	LionOne-207	SU13074990	17-May-2013
TUDDH-367	REP TS011641	TS011641	4.72	4.76	LionOne-207	SU13074990	17-May-2013
TUDDH-367	REP TS011183	TS011183	6.6	6.48	LionOne-207	SU13074990	17-May-2013
TUDDH-367	REP TS011447/TS011448	TS011447/TS011448	5.8	5.65	LionOne-207	SU13074990	17-May-2013
TUDDH-367	REP TS011340	TS011340	5.65	5.81	LionOne-207	SU13074990	17-May-2013
TUDDH-367	REP TS011677	TS011677	4.69	4.85	LionOne-207	SU13074990	17-May-2013
TUDDH-367	REP TS011391	TS011391	5.94	5.92	LionOne-207	SU13074990	17-May-2013
TUDDH-367	REP TS011606	TS011606	5.1	5.34	LionOne-207	SU13074990	17-May-2013
TUDDH-367	REP TS011320	TS011320	6.66	6.9	LionOne-207	SU13074990	17-May-2013
TUDDH-368	REP TS012009	TS012009	6.3	6.15	LionOne-209	SU13080001	23-May-2013
TUDDH-368	REP TS012029	TS012029	5.54	5.46	LionOne-209	SU13080001	23-May-2013
TUDDH-368	REP TS011742	TS011742	5.37	5.46	LionOne-209	SU13080001	23-May-2013
TUDDH-368	REP TS011793	TS011793	5.39	5.77	LionOne-209	SU13080001	23-May-2013
TUDDH-368	REP TS011922	TS011922	5.66	5.7	LionOne-209	SU13080001	23-May-2013
TUDDH-368	REP TS012065	TS012065	5.38	5.39	LionOne-209	SU13080001	23-May-2013
TUDDH-368	REP TS011850	TS011850	4.93	4.93	LionOne-209	SU13080001	23-May-2013
TUDDH-368	REP TS011721	TS011721	5.41	5.83	LionOne-209	SU13080001	23-May-2013
TUDDH-368	REP TS011865	TS011865	6.28	6.47	LionOne-209	SU13080001	23-May-2013
TUDDH-368	REP TS012044	TS012044	5.18	5.2	LionOne-209	SU13080001	23-May-2013
TUDDH-368	REP TS011973	TS011973	5.7	5.54	LionOne-209	SU13080001	23-May-2013

HOLEID	CHECKID	SAMPLEID	ORIGINAL VALUE	CHECK VALUE	DESPATCHNO	LABJOBNO	RETURNDATE
TUDDH-368	REP TS011958	TS011958	4.92	5.14	LionOne-209	SU13080001	23-May-2013
TUDDH-368	REP TS011902	TS011902	5.25	5.29	LionOne-209	SU13080001	23-May-2013
TUDDH-368	REP TS011937	TS011937	5.35	5.45	LionOne-209	SU13080001	23-May-2013
TUDDH-368	REP TS011829	TS011829	5.95	5.97	LionOne-209	SU13080001	23-May-2013
TUDDH-368	REP TS011885	TS011885	5.55	5.65	LionOne-209	SU13080001	23-May-2013
TUDDH-368	REP TS011778	TS011778	5.34	5.2	LionOne-209	SU13080001	23-May-2013
TUDDH-369	REP TS012156	TS012156	5.53	5.59	LionOne-210	SU13080005	30-May-2013
TUDDH-369	REP TS012191/TS012192	TS012191/TS012192	5.24	5.09	LionOne-210	SU13080005	30-May-2013
TUDDH-369	REP TS012105	TS012105	4.99	5.26	LionOne-210	SU13080005	30-May-2013
TUDDH-369	REP TS012176	TS012176	5.03	5.04	LionOne-210	SU13080005	30-May-2013
TUDDH-369	REP TS012120	TS012120	5.44	5.55	LionOne-210	SU13080005	30-May-2013
TUDDH-369	REP TS012140	TS012140	5.17	5.2	LionOne-210	SU13080005	30-May-2013
TUDDH-370	REP TS012236	TS012236	5.77	5.58	LionOne-212	SU13085886	07-Jun-2013
TUDDH-370	REP TS012271	TS012271	5.3	5.49	LionOne-212	SU13085886	07-Jun-2013
TUDDH-370	REP TS012251	TS012251	4.92	5.12	LionOne-212	SU13085886	07-Jun-2013
TUDDH-370	REP TS012306	TS012306	5.4	5.31	LionOne-212	SU13085886	07-Jun-2013
TUDDH-370	REP TS012286	TS012286	5.22	5.24	LionOne-212	SU13085886	07-Jun-2013
TUDDH-370	REP TS012216	TS012216	4.21	4.28	LionOne-212	SU13085886	07-Jun-2013
TUDDH-371	REP TS012636	TS012636	6.61	6.84	LionOne-213	SU13094511	07-Jun-2013
TUDDH-371	REP TS012356	TS012356	6.69	6.81	LionOne-213	SU13094511	07-Jun-2013
TUDDH-371	REP TS012691	TS012691	5.78	5.81	LionOne-213	SU13094511	07-Jun-2013
TUDDH-371	REP TS012621	TS012621	6.66	6.46	LionOne-213	SU13094511	07-Jun-2013
TUDDH-371	REP TS012671	TS012671	6.58	6.63	LionOne-213	SU13094511	07-Jun-2013
TUDDH-371	REP TS012411	TS012411	7.38	6.73	LionOne-213	SU13094511	07-Jun-2013
TUDDH-371	REP TS012461	TS012461	5.94	5.78	LionOne-213	SU13094511	07-Jun-2013
TUDDH-371	REP TS012341	TS012341	6.86	6.83	LionOne-213	SU13094511	07-Jun-2013
TUDDH-371	REP TS012726	TS012726	5.19	5.13	LionOne-213	SU13094511	07-Jun-2013
TUDDH-371	REP TS012481	TS012481	4.82	4.71	LionOne-213	SU13094511	07-Jun-2013
TUDDH-371	REP TS012531	TS012531	4.6	4.73	LionOne-213	SU13094511	07-Jun-2013
TUDDH-371	REP TS012551	TS012551	5.75	5.88	LionOne-213	SU13094511	07-Jun-2013
TUDDH-371	REP TS012446	TS012446	6.1	6.25	LionOne-213	SU13094511	07-Jun-2013
TUDDH-371	REP TS012741	TS012741	5.3	5.7	LionOne-213	SU13094511	07-Jun-2013
TUDDH-371	REP TS012516	TS012516	5.78	5.89	LionOne-213	SU13094511	07-Jun-2013
TUDDH-371	REP TS012426	TS012426	7	6.91	LionOne-213	SU13094511	07-Jun-2013
TUDDH-371	REP TS012586	TS012586	4.43	4.74	LionOne-213	SU13094511	07-Jun-2013
TUDDH-371	REP TS012376	TS012376	6.42	6.71	LionOne-213	SU13094511	07-Jun-2013
TUDDH-371	REP TS012566	TS012566	5.85	5.64	LionOne-213	SU13094511	07-Jun-2013
TUDDH-371	REP TS012706	TS012706	6.17	5.98	LionOne-213	SU13094511	07-Jun-2013
TUDDH-371	REP TS012656	TS012656	6.35	6.26	LionOne-213	SU13094511	07-Jun-2013
TUDDH-371	REP TS012321	TS012321	6.65	6.76	LionOne-213	SU13094511	07-Jun-2013
TUDDH-371	REP TS012601	TS012601	6.39	6.31	LionOne-213	SU13094511	07-Jun-2013
TUDDH-371	REP TS012496	TS012496	4.83	4.97	LionOne-213	SU13094511	07-Jun-2013
TUDDH-372	REP TS013728	TS013728	5.46	5.69	LionOne-228	SU13122945	24-Jul-2013
TUDDH-372	REP TS012919	TS012919	6.38	6.39	LionOne-214	SU13094516	18-Jun-2013
TUDDH-372	REP TS012800	TS012800	5.76	5.59	LionOne-214	SU13094516	18-Jun-2013
TUDDH-372	REP TS012850	TS012850	6.17	6.16	LionOne-214	SU13094516	18-Jun-2013
TUDDH-372	REP TS012780	TS012780	5.28	5.27	LionOne-214	SU13094516	18-Jun-2013
TUDDH-372	REP TS012885	TS012885	5.92	5.94	LionOne-214	SU13094516	18-Jun-2013

HOLEID	CHECKID	SAMPLEID	ORIGINAL VALUE	CHECK VALUE	DESPATCHNO	LABJOBNO	RETURNDATE
TUDDH-372	REP TS012940	TS012940	7.35	7.46	LionOne-214	SU13094516	18-Jun-2013
TUDDH-372	REP TS013713	TS013713	5.01	4.83	LionOne-227	SU13122942	25-Jul-2013
TUDDH-372	REP TS012815	TS012815	4.72	4.71	LionOne-214	SU13094516	18-Jun-2013
TUDDH-373	REP TS3360	TS3360	6.44	6.17	LionOne-215	SU13094519	21-Jun-2013
TUDDH-373	REP TS013811	TS013811	5.53	5.51	LionOne-230	SU13128731	31-Jul-2013
TUDDH-373	REP TS3431	TS3431	6.3	6.44	LionOne-215	SU13094519	21-Jun-2013
TUDDH-373	REP TS3375	TS3375	5.58	5.65	LionOne-215	SU13094519	21-Jun-2013
TUDDH-373	REP TS3395	TS3395	5.69	5.67	LionOne-215	SU13094519	21-Jun-2013
TUDDH-373	REP TS3466	TS3466	5.84	5.76	LionOne-215	SU13094519	21-Jun-2013
TUDDH-373	REP TS3446	TS3446	5.13	5.13	LionOne-215	SU13094519	21-Jun-2013
TUDDH-374	REP TS013901	TS013901	6.94	6.95	LionOne-230	SU13128731	31-Jul-2013
TUDDH-374	REP TS3519	TS3519	4.71	5.01	LionOne-216	SU13100460	21-Jun-2013
TUDDH-374	REP TS013430	TS013430	6.64	7.09	LionOne-224	SU13116707	18-Jul-2013
TUDDH-374	REP TS3525	TS3525	4.58	4.75	LionOne-216	SU13100460	21-Jun-2013
TUDDH-374	REP TS013410	TS013410	5.99	6.15	LionOne-224	SU13116707	18-Jul-2013
TUDDH-374	REP TS3540	TS3540	6.07	6.32	LionOne-216	SU13100460	21-Jun-2013
TUDDH-375	REP TS014303	TS014303	6.13	6.03	LionOne-236	SU13132388	15-Aug-2013
TUDDH-375	REP TS012974	TS012974	5.66	5.39	LionOne-217	SU13100462	20-Jun-2013
TUDDH-375	REP TS3489	TS3489	6.35	6.41	LionOne-217	SU13100462	20-Jun-2013
TUDDH-375	REP TS012959	TS012959	6.3	6.67	LionOne-217	SU13100462	20-Jun-2013
TUDDH-376	REP TS013025	TS013025	6.32	6.64	LionOne-219	SU13100468	26-Jun-2013
TUDDH-376	REP TS013045	TS013045	4.72	4.55	LionOne-219	SU13100468	26-Jun-2013
TUDDH-377	REP TS013008	TS013008	5.63	5.75	LionOne-220	SU13100469	26-Jun-2013
TUDDH-377	REP TS012988	TS012988	5.87	5.79	LionOne-220	SU13100469	26-Jun-2013
TUDDH-377	REP TS013020	TS013020	8.17	7.79	LionOne-220	SU13100469	26-Jun-2013
TUDDH-378	REP TS013131	TS013131	5.33	5.29	LionOne-221	SU13111911	02-Jul-2013
TUDDH-378	REP TS013166	TS013166	6.89	6.79	LionOne-221	SU13111911	02-Jul-2013
TUDDH-378	REP TS013081	TS013081	6.25	6.51	LionOne-221	SU13111911	02-Jul-2013
TUDDH-378	REP TS014323	TS014323	5.28	5.25	LionOne-236	SU13132388	15-Aug-2013
TUDDH-378	REP TS013151	TS013151	6	5.81	LionOne-221	SU13111911	02-Jul-2013
TUDDH-378	REP TS013061	TS013061	4.48	4.46	LionOne-221	SU13111911	02-Jul-2013
TUDDH-378	REP TS013096	TS013096	5.79	5.81	LionOne-221	SU13111911	02-Jul-2013
TUDDH-378	REP TS013116	TS013116	6.84	6.87	LionOne-221	SU13111911	02-Jul-2013
TUDDH-379	REP TS013269	TS013269	5.44	5.47	LionOne-222	SU13111914	10-Jul-2013
TUDDH-379	REP TS013249	TS013249	7.69	7.55	LionOne-222	SU13111914	10-Jul-2013
TUDDH-379	REP TS013214	TS013214	7.24	7.82	LionOne-222	SU13111914	10-Jul-2013
TUDDH-379	REP TS013179	TS013179	6	6.05	LionOne-222	SU13111914	10-Jul-2013
TUDDH-379	REP TS013234	TS013234	4.93	5.07	LionOne-222	SU13111914	10-Jul-2013
TUDDH-379	REP TS013199	TS013199	6.47	6.26	LionOne-222	SU13111914	10-Jul-2013
TUDDH-380	REP TS013299	TS013299	6.23	6.2	LionOne-223	SU13111918	15-Jul-2013
TUDDH-380	REP TS013354	TS013354	5.24	5	LionOne-223	SU13111918	15-Jul-2013
TUDDH-380	REP TS013284	TS013284	5.29	5.19	LionOne-223	SU13111918	15-Jul-2013
TUDDH-380	REP TS013369	TS013369	6.34	6.39	LionOne-223	SU13111918	15-Jul-2013
TUDDH-380	REP TS013389	TS013389	6.43	6.3	LionOne-223	SU13111918	15-Jul-2013
TUDDH-380	REP TS013319	TS013319	5.22	5.28	LionOne-223	SU13111918	15-Jul-2013
TUDDH-380	REP TS013334	TS013334	5.43	5.4	LionOne-223	SU13111918	15-Jul-2013
TUDDH-381	REP TS013515	TS013515	5.48	5.26	LionOne-225	SU13116708	19-Jul-2013
TUDDH-381	REP TS013500	TS013500	6.76	6.93	LionOne-225	SU13116708	19-Jul-2013

HOLEID	CHECKID	SAMPLEID	ORIGINAL VALUE	CHECK VALUE	DESPATCHNO	LABJOBNO	RETURNDATE
TUDDH-381	REP TS013550	TS013550	6.24	6.08	LionOne-225	SU13116708	19-Jul-2013
TUDDH-381	REP TS013445	TS013445	5.3	5.21	LionOne-225	SU13116708	19-Jul-2013
TUDDH-381	REP TS013570	TS013570	7.11	7.13	LionOne-225	SU13116708	19-Jul-2013
TUDDH-381	REP TS013465	TS013465	5.79	5.45	LionOne-225	SU13116708	19-Jul-2013
TUDDH-381	REP TS013480	TS013480	6.03	5.76	LionOne-225	SU13116708	19-Jul-2013
TUDDH-382	REP TS013640	TS013640	6.11	6.1	LionOne-226	SU13122940	19-Jul-2013
TUDDH-382	REP TS013605	TS013605	6.05	5.68	LionOne-226	SU13122940	19-Jul-2013
TUDDH-382	REP TS013620	TS013620	6.46	6.27	LionOne-226	SU13122940	19-Jul-2013
TUDDH-382	REP TS014358	TS014358	6.89	6.64	LionOne-236	SU13132388	15-Aug-2013
TUDDH-382	REP TS013585	TS013585	9.07	8.99	LionOne-226	SU13122940	19-Jul-2013
TUDDH-383	REP TS013677	TS013677	5.15	5.16	LionOne-227	SU13122942	25-Jul-2013
TUDDH-383	REP TS013693	TS013693	5.71	5.86	LionOne-227	SU13122942	25-Jul-2013
TUDDH-384	REP TS013748	TS013748	6.67	6.78	LionOne-228	SU13122945	24-Jul-2013
TUDDH-384	REP TS013798	TS013798	6.72	6.76	LionOne-228	SU13122945	24-Jul-2013
TUDDH-384	REP TS013763	TS013763	6.44	6.46	LionOne-228	SU13122945	24-Jul-2013
TUDDH-384	REP TS013783	TS013783	5.81	5.83	LionOne-228	SU13122945	24-Jul-2013
TUDDH-385	REP TS013881	TS013881	7.29	7.4	LionOne-230	SU13128731	31-Jul-2013
TUDDH-385	REP TS013846	TS013846	6.68	6.81	LionOne-230	SU13128731	31-Jul-2013
TUDDH-385	REP TS013831	TS013831	5.75	5.92	LionOne-230	SU13128731	31-Jul-2013
TUDDH-385	REP TS013866	TS013866	5.75	5.72	LionOne-230	SU13128731	31-Jul-2013
TUDDH-386	REP TS013949	TS013949	5.73	5.69	LionOne-231	SU13128734	30-Jul-2013
TUDDH-386	REP TS013969	TS013969	5.72	5.8	LionOne-231	SU13128734	30-Jul-2013
TUDDH-386	REP TS013934	TS013934	5.73	5.88	LionOne-231	SU13128734	30-Jul-2013
TUDDH-386	REP TS013914	TS013914	6.42	6.25	LionOne-231	SU13128734	30-Jul-2013
TUDDH-387	REP TS014089	TS014089	6.76	6.69	LionOne-232	SU13128735	30-Jul-2013
TUDDH-387	REP TS014003	TS014003	5.21	5.22	LionOne-232	SU13128735	30-Jul-2013
TUDDH-387	REP TS014039	TS014039	6.44	6.73	LionOne-232	SU13128735	30-Jul-2013
TUDDH-387	REP TS014109	TS014109	7.05	6.98	LionOne-232	SU13128735	30-Jul-2013
TUDDH-387	REP TS014054	TS014054	7.83	7.83	LionOne-232	SU13128735	30-Jul-2013
TUDDH-387	REP TS013983	TS013983	5.76	5.72	LionOne-232	SU13128735	30-Jul-2013
TUDDH-387	REP TS014018	TS014018	5.98	5.89	LionOne-232	SU13128735	30-Jul-2013
TUDDH-387	REP TS014074	TS014074	6.77	6.64	LionOne-232	SU13128735	30-Jul-2013
TUDDH-388	REP TS014161	TS014161	6.58	6.5	LionOne-233	SU13128739	05-Aug-2013
TUDDH-388	REP TS014146	TS014146	6.62	6.63	LionOne-233	SU13128739	05-Aug-2013
TUDDH-388	REP TS014181	TS014181	5.78	5.53	LionOne-233	SU13128739	05-Aug-2013
TUDDH-388	REP TS014126	TS014126	5.47	5.62	LionOne-233	SU13128739	05-Aug-2013
TUDDH-388	REP TS014216	TS014216	6.27	6.24	LionOne-233	SU13128739	05-Aug-2013
TUDDH-388	REP TS014196	TS014196	7.64	7.51	LionOne-233	SU13128739	05-Aug-2013
TUDDH-389	REP TS014266	TS014266	6.51	6.59	LionOne-234	SU13132380	05-Aug-2013
TUDDH-389	REP TS014251	TS014251	4.83	4.82	LionOne-234	SU13132380	05-Aug-2013
TUDDH-389	REP TS014231	TS014231	5.7	5.71	LionOne-234	SU13132380	05-Aug-2013
TUDDH-390	REP TS014278	TS014278	5.44	5.52	LionOne-235	SU13132383	07-Aug-2013
TUDDH-390A	REP TS014498	TS014498	7.54	7.5	LionOne-237	SU13132389	14-Aug-2013
TUDDH-390A	REP TS014408	TS014408	6.57	6.44	LionOne-237	SU13132389	14-Aug-2013
TUDDH-390A	REP TS014393	TS014393	6.11	6.09	LionOne-237	SU13132389	14-Aug-2013
TUDDH-390A	REP TS014373	TS014373	6.48	6.66	LionOne-237	SU13132389	14-Aug-2013
TUDDH-390A	REP TS014443	TS014443	5.78	5.92	LionOne-237	SU13132389	14-Aug-2013
TUDDH-390A	REP TS014513	TS014513	6.07	6.56	LionOne-237	SU13132389	14-Aug-2013

HOLEID	CHECKID	SAMPLEID	ORIGINAL VALUE	CHECK VALUE	DESPATCHNO	LABJOBNO	RETURNDATE
TUDDH-390A	REP TS014478	TS014478	5.92	6.06	LionOne-237	SU13132389	14-Aug-2013
TUDDH-390A	REP TS014428	TS014428	6.51	6.6	LionOne-237	SU13132389	14-Aug-2013
TUDDH-390A	REP TS014463	TS014463	4.44	4.53	LionOne-237	SU13132389	14-Aug-2013
TUDDH-391	REP TS014577	TS014577	7.88	7.78	LionOne-239	SU13143352	22-Aug-2013
TUDDH-391	REP TS014631	TS014631	5.49	5.51	LionOne-239	SU13143352	22-Aug-2013
TUDDH-391	REP TS014611	TS014611	6.62	6.66	LionOne-239	SU13143352	22-Aug-2013
TUDDH-391	REP TS014597	TS014597	6.55	6.62	LionOne-239	SU13143352	22-Aug-2013
TUDDH-391	REP TS014646	TS014646	4.04	4.17	LionOne-239	SU13143352	22-Aug-2013
TUDDH-391	REP TS014666	TS014666	5.39	5.52	LionOne-239	SU13143352	22-Aug-2013
TUDDH-391	REP TS014562	TS014562	7.7	7.7	LionOne-239	SU13143352	22-Aug-2013
TUDDH-392	REP TS014745	TS014745	6.96	7.04	LionOne-240	SU13149476	03-Sep-2013
TUDDH-392	REP TS014690	TS014690	6.13	6.23	LionOne-240	SU13149476	03-Sep-2013
TUDDH-392	REP TS014710	TS014710	12.8	12.9	LionOne-240	SU13149476	03-Sep-2013
TUDDH-392	REP TS014725	TS014725	6.84	7.1	LionOne-240	SU13149476	03-Sep-2013
TUDDH-392	REP TS014760	TS014760	6.28	6.59	LionOne-240	SU13149476	03-Sep-2013
TUDDH-392	REP TS014815	TS014815	7.09	7.1	LionOne-240	SU13149476	03-Sep-2013
TUDDH-393	REP TS014847	TS014847	6.65	6.47	LionOne-241	SU13149478	09-Sep-2013
TUDDH-393	REP TS014862	TS014862	6.62	6.52	LionOne-241	SU13149478	09-Sep-2013
TUDDH-393	REP TS014882	TS014882	6.81	6.8	LionOne-241	SU13149478	09-Sep-2013
TUDDH-393	REP TS014827	TS014827	5.66	5.69	LionOne-241	SU13149478	09-Sep-2013
TUDDH-394	REP TS014897	TS014897	5.95	5.79	LionOne-242	SU13152930	09-Sep-2013
TUDDH-394	REP TS014917	TS014917	4.5	4.48	LionOne-242	SU13152930	09-Sep-2013
TUDDH-395	REP TS014932	TS014932	5.79	5.55	LionOne-243	SU13152932	17-Sep-2013
TUDDH-395	REP TS015022	TS015022	3.6	3.57	LionOne-243	SU13152932	17-Sep-2013
TUDDH-395	REP TS014967	TS014967	5.61	5.6	LionOne-243	SU13152932	17-Sep-2013
TUDDH-395	REP TS014952	TS014952	6.74	6.35	LionOne-243	SU13152932	17-Sep-2013
TUDDH-395	REP TS014987	TS014987	4.98	4.94	LionOne-243	SU13152932	17-Sep-2013
TUDDH-395	REP TS015002	TS015002	4.98	5	LionOne-243	SU13152932	17-Sep-2013
TUDDH-396	REP TS015063	TS015063	4.6	4.54	LionOne-244	SU13152935	19-Sep-2013
TUDDH-396	REP TS015070	TS015070	3.93	4.11	LionOne-244	SU13152935	19-Sep-2013
TUDDH-397	REP TS015100	TS015100	6.15	6.32	LionOne-245	SU13164630	24-Sep-2013
TUDDH-397	REP TS015184	TS015184	6.36	6.31	LionOne-245	SU13164630	24-Sep-2013
TUDDH-397	REP TS015080	TS015080	6.48	6.23	LionOne-245	SU13164630	24-Sep-2013
TUDDH-397	REP TS015170	TS015170	6.88	6.72	LionOne-245	SU13164630	24-Sep-2013
TUDDH-397	REP TS015115	TS015115	7.24	7.48	LionOne-245	SU13164630	24-Sep-2013
TUDDH-397	REP TS015150	TS015150	7.18	6.8	LionOne-245	SU13164630	24-Sep-2013
TUDDH-397	REP TS015135	TS015135	5.8	5.76	LionOne-245	SU13164630	24-Sep-2013
TUDDH-398	REP TS015264	TS015264	6.47	6.6	LionOne-246	SU13164633	03-Oct-2013
TUDDH-398	REP TS015214	TS015214	5.47	5.83	LionOne-246	SU13164633	03-Oct-2013
TUDDH-398	REP TS015194	TS015194	6.15	6.4	LionOne-246	SU13164633	03-Oct-2013
TUDDH-398	REP TS015229	TS015229	6.72	6.9	LionOne-246	SU13164633	03-Oct-2013
TUDDH-398	REP TS015249	TS015249	6.7	6.77	LionOne-246	SU13164633	03-Oct-2013
TUDDH-399	REP TS015327	TS015327	6.84	7.03	LionOne-249	SU13172131	10-Oct-2013
TUDDH-399	REP TS015361	TS015361	6.44	6.48	LionOne-249	SU13172131	10-Oct-2013
TUDDH-399	REP TS015368	TS015368	7.71	7.86	LionOne-249	SU13172131	10-Oct-2013
TUDDH-399	REP TS015341	TS015341	6.64	6.73	LionOne-249	SU13172131	10-Oct-2013
TUDDH-399	REP TS015279	TS015279	5.58	5.55	LionOne-249	SU13172131	10-Oct-2013
TUDDH-400	REP TS015446	TS015446	6.83	6.78	LionOne-250	SU13172134	11-Oct-2013

HOLEID	CHECKID	SAMPLEID	ORIGINAL VALUE	CHECK VALUE	DESPATCHNO	LABJOBNO	RETURNDATE
TUDDH-400	REP TS015411	TS015411	6.71	6.84	LionOne-250	SU13172134	11-Oct-2013
TUDDH-400	REP TS015426	TS015426	6.85	7.04	LionOne-250	SU13172134	11-Oct-2013
TUDDH-401	REP TS015489	TS015489	6.96	7.01	LionOne-251	SU13180362	16-Oct-2013
TUDDH-401	REP TS015543	TS015543	6.19	6.44	LionOne-252	SU13180365	16-Oct-2013
TUDDH-401	REP TS015509	TS015509	6.4	6.69	LionOne-251	SU13180362	16-Oct-2013
TUDDH-401	REP TS015522	TS015522	7.32	7.08	LionOne-251	SU13180362	16-Oct-2013
TUDDH-401	REP TS015454	TS015454	7.03	7.33	LionOne-251	SU13180362	16-Oct-2013
TUDDH-401	REP TS015553	TS015553	6.52	6.46	LionOne-252	SU13180365	16-Oct-2013
TUDDH-401	REP TS015474	TS015474	7.5	7.66	LionOne-251	SU13180362	16-Oct-2013
TUDDH-402	REP TS015555	TS015555	6.43	6.3	LionOne-253	SU13180368	23-Oct-2013
TUDDH-402	REP TS015575	TS015575	7.98	8.03	LionOne-253	SU13180368	23-Oct-2013
TUDDH-403	REP TS015612	TS015612	5.43	5.76	LionOne-254	SU13182918	31-Oct-2013
TUDDH-403	REP TS015592	TS015592	5.99	5.58	LionOne-254	SU13182918	31-Oct-2013
TUDDH-404	REP TS015663	TS015663	5.8	5.79	LionOne-261	SU13200142	22-Nov-2013
TUDDH-404	REP TS015622	TS015622	6.62	6.68	LionOne-258	SU13189135	01-Nov-2013
TUDDH-404	REP TS015642	TS015642	5.51	5.53	LionOne-258	SU13189135	01-Nov-2013

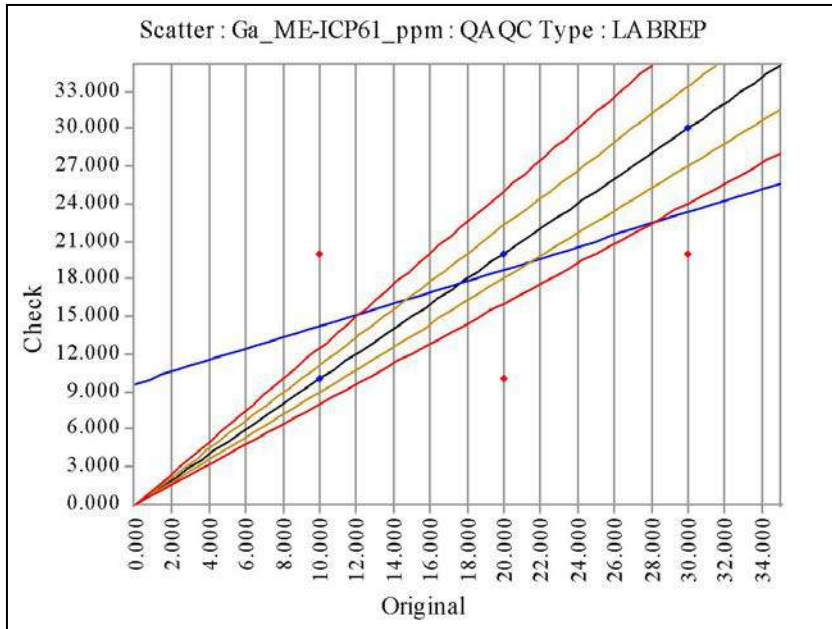

Ga_ME-ICP61_ppm	Original	Check
No of Analyses	619	
Mean	17.4313	17.5767
Median	20.0000	20.0000
Min	10.0000	10.0000
Max	30.0000	30.0000
Range	20.0000	20.0000
Variance	19.7348	18.6835
Coeff of Variation	0.2549	0.2459
Pop Std Dev	4.4424	4.3224
Bias	0.0083	
% Pop with AMPRD > 5%	20.5170	
% Pop with AMPRD > 10%	20.5170	
% Pop with AMPRD > 20%	20.5170	
Status	Pass	

◆ Warning ◆ Error

HOLEID	CHECKID	SAMPLEID	ORIGINAL VALUE	CHECK VALUE	DESPATCHNO	LABJOBNO	RETURNDATE
TUDDH-341	REP TS7065	TS7065	20	20	LionOne-175	SU12297131	15-Jan-2013
TUDDH-341	REP TS7100	TS7100	20	10	LionOne-175	SU12297131	15-Jan-2013
TUDDH-341	REP TS7151	TS7151	20	10	LionOne-176	SU12297132	16-Jan-2013
TUDDH-341	REP TS6994	TS6994	10	20	LionOne-175	SU12297131	15-Jan-2013
TUDDH-341	REP TS6829	TS6829	10	10	LionOne-173	SU12289166	10-Jan-2013
TUDDH-341	REP TS7009	TS7009	20	20	LionOne-175	SU12297131	15-Jan-2013
TUDDH-341	REP TS7044	TS7044	20	20	LionOne-175	SU12297131	15-Jan-2013
TUDDH-341	REP TS6814	TS6814	20	20	LionOne-173	SU12289166	10-Jan-2013
TUDDH-341	REP TS7080	TS7080	20	10	LionOne-175	SU12297131	15-Jan-2013
TUDDH-341	REP TS7029	TS7029	10	20	LionOne-175	SU12297131	15-Jan-2013
TUDDH-341	REP TS6849/TS6850	TS6849/TS6850	10	10	LionOne-173	SU12289166	10-Jan-2013
TUDDH-342	REP TS7644	TS7644	20	20	LionOne-180	SU13018221	08-Feb-2013
TUDDH-342	REP TS7537	TS7537	20	20	LionOne-180	SU13018221	08-Feb-2013
TUDDH-342	REP TS7711	TS7711	20	10	LionOne-181	SU13018224	20-Feb-2013
TUDDH-342	REP TS7425	TS7425	20	20	LionOne-179	SU13005909	06-Feb-2013
TUDDH-342	REP TS7446	TS7446	10	20	LionOne-179	SU13005909	06-Feb-2013
TUDDH-342	REP TS7782	TS7782	20	20	LionOne-181	SU13018224	20-Feb-2013
TUDDH-342	REP TS7798	TS7798	20	20	LionOne-181	SU13018224	20-Feb-2013
TUDDH-342	REP TS7481	TS7481	20	20	LionOne-179	SU13005909	06-Feb-2013
TUDDH-342	REP TS7588	TS7588	10	10	LionOne-180	SU13018221	08-Feb-2013
TUDDH-342	REP TS7624	TS7624	20	20	LionOne-180	SU13018221	08-Feb-2013
TUDDH-342	REP TS7553	TS7553	10	10	LionOne-180	SU13018221	08-Feb-2013
TUDDH-342	REP TS7690/TS7691	TS7690/TS7691	10	20	LionOne-181	SU13018224	20-Feb-2013
TUDDH-342	REP TS7655	TS7655	10	20	LionOne-181	SU13018224	20-Feb-2013
TUDDH-342	REP TS7747	TS7747	20	20	LionOne-181	SU13018224	20-Feb-2013
TUDDH-342	REP TS7496	TS7496	10	20	LionOne-179	SU13005909	06-Feb-2013
TUDDH-342	REP TS7762	TS7762	10	20	LionOne-181	SU13018224	20-Feb-2013
TUDDH-342	REP TS7726	TS7726	20	20	LionOne-181	SU13018224	20-Feb-2013
TUDDH-343	REP TS4339	TS4339	20	20	LionOne-145	SU12186436	28-Aug-2012

HOLEID	CHECKID	SAMPLEID	ORIGINAL VALUE	CHECK VALUE	DESPATCHNO	LABJOBNO	RETURNDATE
TUDDH-343	REP TS4268	TS4268	20	20	LionOne-145	SU12186436	28-Aug-2012
TUDDH-343	REP TS4253	TS4253	10	10	LionOne-145	SU12186436	28-Aug-2012
TUDDH-343	REP TS4447	TS4447	20	20	LionOne-145	SU12186436	28-Aug-2012
TUDDH-343	REP TS4232	TS4232	10	10	LionOne-145	SU12186436	28-Aug-2012
TUDDH-343	REP TS4217	TS4217	20	20	LionOne-145	SU12186436	28-Aug-2012
TUDDH-343	REP TS4395	TS4395	10	10	LionOne-145	SU12186436	28-Aug-2012
TUDDH-343	REP TS4360	TS4360	10	20	LionOne-145	SU12186436	28-Aug-2012
TUDDH-343	REP TS4304	TS4304	10	20	LionOne-145	SU12186436	28-Aug-2012
TUDDH-343	REP TS4288	TS4288	20	20	LionOne-145	SU12186436	28-Aug-2012
TUDDH-343	REP TS4324	TS4324	10	10	LionOne-145	SU12186436	28-Aug-2012
TUDDH-343	REP TS4431	TS4431	10	20	LionOne-145	SU12186436	28-Aug-2012
TUDDH-343	REP TS4411	TS4411	20	20	LionOne-145	SU12186436	28-Aug-2012
TUDDH-344	REP TS4565	TS4565	10	20	LionOne-148	SU12195959	12-Sep-2012
TUDDH-344	REP TS4545	TS4545	10	10	LionOne-148	SU12195959	12-Sep-2012
TUDDH-344	REP TS4708	TS4708	20	20	LionOne-148	SU12195959	12-Sep-2012
TUDDH-344	REP TS4494	TS4494	10	10	LionOne-148	SU12195959	12-Sep-2012
TUDDH-344	REP TS4652	TS4652	20	20	LionOne-148	SU12195959	12-Sep-2012
TUDDH-344	REP TS4580	TS4580	20	20	LionOne-148	SU12195959	12-Sep-2012
TUDDH-344	REP TS4616	TS4616	20	20	LionOne-148	SU12195959	12-Sep-2012
TUDDH-344	REP TS4509	TS4509	20	20	LionOne-148	SU12195959	12-Sep-2012
TUDDH-344	REP TS4636	TS4636	10	10	LionOne-148	SU12195959	12-Sep-2012
TUDDH-344	REP TS4687	TS4687	20	20	LionOne-148	SU12195959	12-Sep-2012
TUDDH-345	REP TS7920	TS7920	10	20	LionOne-186	SU13024578	08-Mar-2013
TUDDH-345	REP TS7991	TS7991	20	20	LionOne-186	SU13024578	08-Mar-2013
TUDDH-345	REP TS7940	TS7940	20	20	LionOne-186	SU13024578	08-Mar-2013
TUDDH-345	REP TS7976	TS7976	20	10	LionOne-186	SU13024578	08-Mar-2013
TUDDH-345	REP TS7799	TS7799	20	10	LionOne-182	SU13024571	22-Feb-2013
TUDDH-345	REP TS7956	TS7956	20	20	LionOne-186	SU13024578	08-Mar-2013
TUDDH-345	REP TS8012	TS8012	10	20	LionOne-186	SU13024578	08-Mar-2013
TUDDH-345	REP TS7869	TS7869	10	10	LionOne-182	SU13024571	22-Feb-2013
TUDDH-345	REP TS7884	TS7884	20	20	LionOne-182	SU13024571	22-Feb-2013
TUDDH-346	REP TS5754	TS5754	10	20	LionOne-157	SU12229295	06-Nov-2012
TUDDH-346	REP TS5098	TS5098	10	10	LionOne-157	SU12229295	06-Nov-2012
TUDDH-346	REP TS5646	TS5646	10	10	LionOne-157	SU12229295	06-Nov-2012
TUDDH-346	REP TS5774	TS5774	10	10	LionOne-157	SU12229295	06-Nov-2012
TUDDH-346	REP TS5514	TS5514	20	20	LionOne-157	SU12229295	06-Nov-2012
TUDDH-346	REP TS5738	TS5738	10	20	LionOne-157	SU12229295	06-Nov-2012
TUDDH-346	REP TS5078	TS5078	10	10	LionOne-157	SU12229295	06-Nov-2012
TUDDH-346	REP TS5703	TS5703	10	10	LionOne-157	SU12229295	06-Nov-2012
TUDDH-346	REP TS5595	TS5595	10	10	LionOne-157	SU12229295	06-Nov-2012
TUDDH-346	REP TS5631	TS5631	20	20	LionOne-157	SU12229295	06-Nov-2012
TUDDH-346	REP TS5788	TS5788	20	20	LionOne-157	SU12229295	06-Nov-2012
TUDDH-346	REP TS5667	TS5667	20	10	LionOne-157	SU12229295	06-Nov-2012
TUDDH-346	REP TS5718	TS5718	20	20	LionOne-157	SU12229295	06-Nov-2012
TUDDH-346	REP TS5682	TS5682	10	10	LionOne-157	SU12229295	06-Nov-2012
TUDDH-346	REP TS5611	TS5611	20	20	LionOne-157	SU12229295	06-Nov-2012
TUDDH-347	REP TS3638	TS3638	20	20	LionOne-138	SU12145163	17-Jul-2012
TUDDH-347	REP TS3583	TS3583	10	20	LionOne-138	SU12145163	17-Jul-2012

HOLEID	CHECKID	SAMPLEID	ORIGINAL VALUE	CHECK VALUE	DESPATCHNO	LABJOBNO	RETURNDATE
TUDDH-347	REP TS3689	TS3689	20	10	LionOne-138	SU12145163	17-Jul-2012
TUDDH-347	REP TS3567	TS3567	20	20	LionOne-138	SU12145163	17-Jul-2012
TUDDH-347	REP TS3654	TS3654	10	10	LionOne-138	SU12145163	17-Jul-2012
TUDDH-347	REP TS3603	TS3603	10	20	LionOne-138	SU12145163	17-Jul-2012
TUDDH-347	REP TS3618	TS3618	20	20	LionOne-138	SU12145163	17-Jul-2012
TUDDH-347	REP TS3674	TS3674	10	10	LionOne-138	SU12145163	17-Jul-2012
TUDDH-347	REP M264997	M264997	20	20	LionOne-138	SU12145163	17-Jul-2012
TUDDH-348	REP TS3805	TS3805	20	20	LionOne-140	SU12145168	25-Jul-2012
TUDDH-348	REP TS3995	TS3995	20	20	LionOne-140	SU12145168	25-Jul-2012
TUDDH-348	REP TS3892	TS3892	20	20	LionOne-140	SU12145168	25-Jul-2012
TUDDH-348	REP TS3963	TS3963	10	20	LionOne-140	SU12145168	25-Jul-2012
TUDDH-348	REP TS3983	TS3983	10	20	LionOne-140	SU12145168	25-Jul-2012
TUDDH-348	REP TS3927	TS3927	20	20	LionOne-140	SU12145168	25-Jul-2012
TUDDH-348	REP TS3948	TS3948	20	20	LionOne-140	SU12145168	25-Jul-2012
TUDDH-348	REP TS3856	TS3856	20	20	LionOne-140	SU12145168	25-Jul-2012
TUDDH-348	REP TS3749	TS3749	20	10	LionOne-140	SU12145168	25-Jul-2012
TUDDH-348	REP TS3784	TS3784	20	20	LionOne-140	SU12145168	25-Jul-2012
TUDDH-348	REP TS3840	TS3840	20	20	LionOne-140	SU12145168	25-Jul-2012
TUDDH-348	REP TS3820	TS3820	10	20	LionOne-140	SU12145168	25-Jul-2012
TUDDH-348	REP TS3912	TS3912	20	20	LionOne-140	SU12145168	25-Jul-2012
TUDDH-348	REP TS3769	TS3769	20	20	LionOne-140	SU12145168	25-Jul-2012
TUDDH-348	REP TS3733	TS3733	20	20	LionOne-140	SU12145168	25-Jul-2012
TUDDH-348	REP TS3713	TS3713	20	20	LionOne-140	SU12145168	25-Jul-2012
TUDDH-349	REP TS4065	TS4065	20	20	LionOne-143	SU12177558	05-Sep-2012
TUDDH-349	REP TS4080	TS4080	20	20	LionOne-143	SU12177558	05-Sep-2012
TUDDH-349	REP TS4044	TS4044	20	20	LionOne-143	SU12177558	05-Sep-2012
TUDDH-349	REP TS4029	TS4029	20	20	LionOne-143	SU12177558	05-Sep-2012
TUDDH-349	REP TS4152	TS4152	20	20	LionOne-143	SU12177558	05-Sep-2012
TUDDH-349	REP TS4187	TS4187	10	20	LionOne-143	SU12177558	05-Sep-2012
TUDDH-349	REP TS4601	TS4601	20	20	LionOne-148	SU12195959	12-Sep-2012
TUDDH-349	REP TS4172	TS4172	20	20	LionOne-143	SU12177558	05-Sep-2012
TUDDH-349	REP TS4101	TS4101	20	20	LionOne-143	SU12177558	05-Sep-2012
TUDDH-349	REP TS4116	TS4116	20	20	LionOne-143	SU12177558	05-Sep-2012
TUDDH-349	REP TS4009	TS4009	20	20	LionOne-143	SU12177558	05-Sep-2012
TUDDH-349	REP TS4136	TS4136	20	20	LionOne-143	SU12177558	05-Sep-2012
TUDDH-349	REP TS4529	TS4529	20	20	LionOne-148	SU12195959	12-Sep-2012
TUDDH-350	REP TS5053	TS5053	10	10	LionOne-153	SU12219992	03-Oct-2012
TUDDH-350	REP TS5032	TS5032	10	10	LionOne-153	SU12219992	03-Oct-2012
TUDDH-350	REP TS4718	TS4718	20	20	LionOne-153	SU12219992	03-Oct-2012
TUDDH-350	REP TS4946	TS4946	10	10	LionOne-153	SU12219992	03-Oct-2012
TUDDH-350	REP TS4810	TS4810	10	10	LionOne-153	SU12219992	03-Oct-2012
TUDDH-350	REP TS4825	TS4825	20	10	LionOne-153	SU12219992	03-Oct-2012
TUDDH-350	REP TS5017	TS5017	10	10	LionOne-153	SU12219992	03-Oct-2012
TUDDH-350	REP TS4738	TS4738	10	20	LionOne-153	SU12219992	03-Oct-2012
TUDDH-350	REP TS4774	TS4774	10	20	LionOne-153	SU12219992	03-Oct-2012
TUDDH-350	REP TS5068	TS5068	20	20	LionOne-153	SU12219992	03-Oct-2012
TUDDH-350	REP TS4753/TS4754	TS4753/TS4754	20	20	LionOne-153	SU12219992	03-Oct-2012
TUDDH-350	REP TS4911	TS4911	20	20	LionOne-153	SU12219992	03-Oct-2012

HOLEID	CHECKID	SAMPLEID	ORIGINAL VALUE	CHECK VALUE	DESPATCHNO	LABJOBNO	RETURNDATE
TUDDH-350	REP TS4846	TS4846	20	10	LionOne-153	SU12219992	03-Oct-2012
TUDDH-350	REP TS4931	TS4931	10	10	LionOne-153	SU12219992	03-Oct-2012
TUDDH-350	REP TS4789	TS4789	20	20	LionOne-153	SU12219992	03-Oct-2012
TUDDH-351	REP TS8237	TS8237	20	20	LionOne-191	SU13043668	25-Mar-2013
TUDDH-351	REP TS8166	TS8166	20	20	LionOne-191	SU13043668	25-Mar-2013
TUDDH-351	REP TS8142	TS8142	20	20	LionOne-191	SU13043668	25-Mar-2013
TUDDH-351	REP TS8258	TS8258	20	20	LionOne-191	SU13043668	25-Mar-2013
TUDDH-351	REP TS8222	TS8222	20	20	LionOne-191	SU13043668	25-Mar-2013
TUDDH-351	REP TS8186	TS8186	20	20	LionOne-191	SU13043668	25-Mar-2013
TUDDH-351	REP TS8293	TS8293	20	20	LionOne-191	SU13043668	25-Mar-2013
TUDDH-351	REP TS8151	TS8151	20	20	LionOne-191	SU13043668	25-Mar-2013
TUDDH-351	REP TS8273	TS8273	20	20	LionOne-191	SU13043668	25-Mar-2013
TUDDH-352	REP TS5902	TS5902	10	20	LionOne-159	SU12253091	13-Nov-2012
TUDDH-352	REP TS6010	TS6010	10	20	LionOne-160	SU12253094	19-Nov-2012
TUDDH-352	REP TS5886	TS5886	20	10	LionOne-159	SU12253091	13-Nov-2012
TUDDH-352	REP TS6115	TS6115	20	20	LionOne-161	SU12253099	28-Nov-2012
TUDDH-352	REP TS5959	TS5959	20	20	LionOne-160	SU12253094	19-Nov-2012
TUDDH-352	REP TS6079	TS6079	10	20	LionOne-161	SU12253099	28-Nov-2012
TUDDH-352	REP TS5994	TS5994	20	10	LionOne-160	SU12253094	19-Nov-2012
TUDDH-352	REP TS6045	TS6045	20	10	LionOne-160	SU12253094	19-Nov-2012
TUDDH-352	REP TS6095	TS6095	20	20	LionOne-161	SU12253099	28-Nov-2012
TUDDH-352	REP TS5974	TS5974	20	20	LionOne-160	SU12253094	19-Nov-2012
TUDDH-352	REP TS5866	TS5866	20	10	LionOne-159	SU12253091	13-Nov-2012
TUDDH-352	REP TS5937	TS5937	20	20	LionOne-159	SU12253091	13-Nov-2012
TUDDH-352	REP TS6030	TS6030	20	20	LionOne-160	SU12253094	19-Nov-2012
TUDDH-353	REP TS6529	TS6529	20	20	LionOne-169	SU12279248	17-Dec-2012
TUDDH-353	REP TS6483	TS6483	20	20	LionOne-167	SU12275513	11-Dec-2012
TUDDH-353	REP TS6922	TS6922	20	20	LionOne-174	SU12289167	16-Jan-2013
TUDDH-353	REP TS6459	TS6459	20	20	LionOne-167	SU12275513	11-Dec-2012
TUDDH-353	REP TS6423	TS6423	20	20	LionOne-167	SU12275513	11-Dec-2012
TUDDH-353	REP TS6621	TS6621	10	10	LionOne-169	SU12279248	17-Dec-2012
TUDDH-353	REP TS6958	TS6958	20	10	LionOne-174	SU12289167	16-Jan-2013
TUDDH-353	REP TS6585	TS6585	20	20	LionOne-169	SU12279248	17-Dec-2012
TUDDH-353	REP TS6882	TS6882	10	10	LionOne-174	SU12289167	16-Jan-2013
TUDDH-353	REP TS6357	TS6357	10	10	LionOne-167	SU12275513	11-Dec-2012
TUDDH-353	REP TS6601	TS6601	10	10	LionOne-169	SU12279248	17-Dec-2012
TUDDH-353	REP TS6565	TS6565	20	10	LionOne-169	SU12279248	17-Dec-2012
TUDDH-353	REP TS6973	TS6973	20	20	LionOne-174	SU12289167	16-Jan-2013
TUDDH-353	REP TS6408	TS6408	10	10	LionOne-167	SU12275513	11-Dec-2012
TUDDH-353	REP TS6902	TS6902	10	20	LionOne-174	SU12289167	16-Jan-2013
TUDDH-353	REP TS6866	TS6866	20	20	LionOne-174	SU12289167	16-Jan-2013
TUDDH-353	REP TS6397	TS6397	10	10	LionOne-167	SU12275513	11-Dec-2012
TUDDH-353	REP TS6377	TS6377	10	10	LionOne-167	SU12275513	11-Dec-2012
TUDDH-353	REP TS6937	TS6937	20	10	LionOne-174	SU12289167	16-Jan-2013
TUDDH-353	REP TS6405	TS6405	10	10	LionOne-167	SU12275513	11-Dec-2012
TUDDH-353	REP TS6498	TS6498	20	20	LionOne-167	SU12275513	11-Dec-2012
TUDDH-353	REP TS6549/TS6550	TS6549/TS6550	10	20	LionOne-169	SU12279248	17-Dec-2012
TUDDH-353	REP TS6443	TS6443	20	20	LionOne-167	SU12275513	11-Dec-2012

HOLEID	CHECKID	SAMPLEID	ORIGINAL VALUE	CHECK VALUE	DESPATCHNO	LABJOBNO	RETURNDATE
TUDDH-353	REP TS6519	TS6519	20	10	LionOne-167	SU12275513	11-Dec-2012
TUDDH-354	REP TS7322	TS7322	20	20	LionOne-177	SU12297133	18-Jan-2013
TUDDH-354	REP TS7358	TS7358	20	20	LionOne-177	SU12297133	18-Jan-2013
TUDDH-354	REP TS7291	TS7291	20	10	LionOne-177	SU12297133	18-Jan-2013
TUDDH-354	REP TS7378	TS7378	20	20	LionOne-177	SU12297133	18-Jan-2013
TUDDH-354	REP TS7207	TS7207	10	20	LionOne-177	SU12297133	18-Jan-2013
TUDDH-354	REP TS7222	TS7222	10	10	LionOne-177	SU12297133	18-Jan-2013
TUDDH-354	REP TS7256	TS7256	10	10	LionOne-177	SU12297133	18-Jan-2013
TUDDH-354	REP TS7241	TS7241	10	10	LionOne-177	SU12297133	18-Jan-2013
TUDDH-354	REP TS7343	TS7343	20	10	LionOne-177	SU12297133	18-Jan-2013
TUDDH-354	REP TS7313	TS7313	20	20	LionOne-177	SU12297133	18-Jan-2013
TUDDH-355	REP TS008523	TS008523	10	10	LionOne-192	SU13045940	26-Mar-2013
TUDDH-355	REP TS008452	TS008452	20	20	LionOne-192	SU13045940	26-Mar-2013
TUDDH-355	REP TS008345	TS008345	10	20	LionOne-192	SU13045940	26-Mar-2013
TUDDH-355	REP TS008309	TS008309	10	20	LionOne-192	SU13045940	26-Mar-2013
TUDDH-355	REP TS008365	TS008365	10	20	LionOne-192	SU13045940	26-Mar-2013
TUDDH-355	REP TS008508	TS008508	10	10	LionOne-192	SU13045940	26-Mar-2013
TUDDH-355	REP TS008401	TS008401	20	20	LionOne-192	SU13045940	26-Mar-2013
TUDDH-355	REP TS008487	TS008487	10	10	LionOne-192	SU13045940	26-Mar-2013
TUDDH-355	REP TS008436	TS008436	20	20	LionOne-192	SU13045940	26-Mar-2013
TUDDH-355	REP TS008329	TS008329	20	20	LionOne-192	SU13045940	26-Mar-2013
TUDDH-355	REP TS008416	TS008416	20	20	LionOne-192	SU13045940	26-Mar-2013
TUDDH-355	REP TS008380	TS008380	20	20	LionOne-192	SU13045940	26-Mar-2013
TUDDH-355	REP TS008543	TS008543	20	20	LionOne-192	SU13045940	26-Mar-2013
TUDDH-355	REP TS008472	TS008472	20	20	LionOne-192	SU13045940	26-Mar-2013
TUDDH-356	REP TS7115	TS7115	10	10	LionOne-176	SU12297132	16-Jan-2013
TUDDH-356	REP TS7394	TS7394	20	20	LionOne-178	SU13005905	25-Jan-2013
TUDDH-356	REP TS7135	TS7135	10	20	LionOne-176	SU12297132	16-Jan-2013
TUDDH-356	REP TS7186	TS7186	10	10	LionOne-176	SU12297132	16-Jan-2013
TUDDH-357	REP TS6636	TS6636	10	10	LionOne-170	SU12279249	17-Dec-2012
TUDDH-357	REP TS6672	TS6672	20	20	LionOne-170	SU12279249	17-Dec-2012
TUDDH-357	REP TS6657	TS6657	10	10	LionOne-170	SU12279249	17-Dec-2012
TUDDH-357	REP TS6724	TS6724	20	20	LionOne-172	SU12282397	08-Jan-2013
TUDDH-357	REP TS6760	TS6760	20	20	LionOne-172	SU12282397	08-Jan-2013
TUDDH-357	REP TS6780	TS6780	20	20	LionOne-172	SU12282397	08-Jan-2013
TUDDH-357	REP TS6688	TS6688	20	20	LionOne-172	SU12282397	08-Jan-2013
TUDDH-357	REP TS6709	TS6709	20	20	LionOne-172	SU12282397	08-Jan-2013
TUDDH-358	REP TS008607	TS008607	20	20	LionOne-194	SU13050320	05-Apr-2013
TUDDH-358	REP TS008928	TS008928	20	10	LionOne-194	SU13050320	05-Apr-2013
TUDDH-358	REP TS008749/TS008750	TS008749/TS008750	20	20	LionOne-194	SU13050320	05-Apr-2013
TUDDH-358	REP TS008765	TS008765	10	20	LionOne-194	SU13050320	05-Apr-2013
TUDDH-358	REP TS008964	TS008964	10	10	LionOne-194	SU13050320	05-Apr-2013
TUDDH-358	REP TS008821	TS008821	20	10	LionOne-194	SU13050320	05-Apr-2013
TUDDH-358	REP TS008729	TS008729	20	20	LionOne-194	SU13050320	05-Apr-2013
TUDDH-358	REP TS008836	TS008836	20	20	LionOne-194	SU13050320	05-Apr-2013
TUDDH-358	REP TS008693	TS008693	20	10	LionOne-194	SU13050320	05-Apr-2013
TUDDH-358	REP TS008999/TS009000	TS008999/TS009000	10	10	LionOne-194	SU13050320	05-Apr-2013

HOLEID	CHECKID	SAMPLEID	ORIGINAL VALUE	CHECK VALUE	DESPATCHNO	LABJOBNO	RETURNDATE
TUDDH-358	REP TS008658	TS008658	20	20	LionOne-194	SU13050320	05-Apr-2013
TUDDH-358	REP TS008586	TS008586	20	20	LionOne-194	SU13050320	05-Apr-2013
TUDDH-358	REP TS008892	TS008892	20	20	LionOne-194	SU13050320	05-Apr-2013
TUDDH-358	REP TS008785	TS008785	20	20	LionOne-194	SU13050320	05-Apr-2013
TUDDH-358	REP TS008678	TS008678	10	20	LionOne-194	SU13050320	05-Apr-2013
TUDDH-358	REP TS008551	TS008551	20	20	LionOne-194	SU13050320	05-Apr-2013
TUDDH-358	REP TS008714	TS008714	20	20	LionOne-194	SU13050320	05-Apr-2013
TUDDH-358	REP TS008622	TS008622	20	20	LionOne-194	SU13050320	05-Apr-2013
TUDDH-358	REP TS008908	TS008908	10	10	LionOne-194	SU13050320	05-Apr-2013
TUDDH-358	REP TS008857	TS008857	20	20	LionOne-194	SU13050320	05-Apr-2013
TUDDH-358	REP TS008872	TS008872	20	20	LionOne-194	SU13050320	05-Apr-2013
TUDDH-358	REP TS008571	TS008571	20	20	LionOne-194	SU13050320	05-Apr-2013
TUDDH-358	REP TS008801	TS008801	10	20	LionOne-194	SU13050320	05-Apr-2013
TUDDH-358	REP TS009015	TS009015	20	20	LionOne-194	SU13050320	05-Apr-2013
TUDDH-359	REP TS009172	TS009172	20	20	LionOne-196	SU13050328	10-Apr-2013
TUDDH-359	REP TS009208	TS009208	20	20	LionOne-196	SU13050328	10-Apr-2013
TUDDH-359	REP TS009192	TS009192	10	20	LionOne-196	SU13050328	10-Apr-2013
TUDDH-359	REP TS009029	TS009029	20	20	LionOne-196	SU13050328	10-Apr-2013
TUDDH-359	REP TS009388	TS009388	20	20	LionOne-196	SU13050328	10-Apr-2013
TUDDH-359	REP TS009476	TS009476	20	20	LionOne-196	SU13050328	10-Apr-2013
TUDDH-359	REP TS009085	TS009085	20	20	LionOne-196	SU13050328	10-Apr-2013
TUDDH-359	REP TS009136	TS009136	20	10	LionOne-196	SU13050328	10-Apr-2013
TUDDH-359	REP TS009101	TS009101	20	20	LionOne-196	SU13050328	10-Apr-2013
TUDDH-359	REP TS009065	TS009065	20	20	LionOne-196	SU13050328	10-Apr-2013
TUDDH-359	REP TS009439	TS009439	20	20	LionOne-196	SU13050328	10-Apr-2013
TUDDH-359	REP TS009121	TS009121	20	20	LionOne-196	SU13050328	10-Apr-2013
TUDDH-359	REP TS009157	TS009157	10	20	LionOne-196	SU13050328	10-Apr-2013
TUDDH-359	REP TS009049/TS009050	TS009049/TS009050	20	20	LionOne-196	SU13050328	10-Apr-2013
TUDDH-359	REP TS009353	TS009353	20	20	LionOne-196	SU13050328	10-Apr-2013
TUDDH-359	REP TS009368	TS009368	20	20	LionOne-196	SU13050328	10-Apr-2013
TUDDH-359	REP TS009424	TS009424	10	10	LionOne-196	SU13050328	10-Apr-2013
TUDDH-359	REP TS009404	TS009404	20	10	LionOne-196	SU13050328	10-Apr-2013
TUDDH-359	REP TS009461	TS009461	20	20	LionOne-196	SU13050328	10-Apr-2013
TUDDH-360	REP TS5849/TS5850	TS5849/TS5850	10	10	LionOne-158	SU12244083	06-Nov-2012
TUDDH-360	REP TS5567	TS5567	20	20	LionOne-158	SU12244083	06-Nov-2012
TUDDH-360	REP TS5834	TS5834	10	20	LionOne-158	SU12244083	06-Nov-2012
TUDDH-360	REP TS5546	TS5546	20	20	LionOne-158	SU12244083	06-Nov-2012
TUDDH-360	REP TS5814	TS5814	20	20	LionOne-158	SU12244083	06-Nov-2012
TUDDH-360	REP TS5582	TS5582	10	10	LionOne-158	SU12244083	06-Nov-2012
TUDDH-360	REP TS5799	TS5799	20	20	LionOne-158	SU12244083	06-Nov-2012
TUDDH-361	REP TS6182	TS6182	20	20	LionOne-162	SU12261342	28-Nov-2012
TUDDH-361	REP TS6260	TS6260	10	20	LionOne-164	SU12271212	03-Dec-2012
TUDDH-361	REP TS6325	TS6325	20	20	LionOne-166	SU12275511	11-Dec-2012
TUDDH-361	REP TS6462	TS6462	20	20	LionOne-166	SU12275511	11-Dec-2012
TUDDH-361	REP TS6224	TS6224	20	20	LionOne-164	SU12271212	03-Dec-2012
TUDDH-361	REP TS6310	TS6310	20	10	LionOne-166	SU12275511	11-Dec-2012
TUDDH-361	REP TS6202	TS6202	20	10	LionOne-162	SU12261342	28-Nov-2012
TUDDH-361	REP TS6126	TS6126	20	20	LionOne-162	SU12261342	28-Nov-2012

HOLEID	CHECKID	SAMPLEID	ORIGINAL VALUE	CHECK VALUE	DESPATCHNO	LABJOBNO	RETURNDATE
TUDDH-361	REP TS6290	TS6290	20	20	LionOne-164	SU12271212	03-Dec-2012
TUDDH-361	REP TS6239	TS6239	10	20	LionOne-164	SU12271212	03-Dec-2012
TUDDH-361	REP TS6222	TS6222	20	10	LionOne-162	SU12261342	28-Nov-2012
TUDDH-361	REP TS6146	TS6146	20	20	LionOne-162	SU12261342	28-Nov-2012
TUDDH-361	REP TS6270	TS6270	20	20	LionOne-164	SU12271212	03-Dec-2012
TUDDH-361	REP TS6162	TS6162	20	20	LionOne-162	SU12261342	28-Nov-2012
TUDDH-362	REP TS009333	TS009333	10	10	LionOne-197	SU13056841	09-Apr-2013
TUDDH-362	REP TS009240	TS009240	20	20	LionOne-197	SU13056841	09-Apr-2013
TUDDH-362	REP TS009311	TS009311	20	20	LionOne-197	SU13056841	09-Apr-2013
TUDDH-362	REP TS009275	TS009275	20	20	LionOne-197	SU13056841	09-Apr-2013
TUDDH-362	REP TS009260	TS009260	20	20	LionOne-197	SU13056841	09-Apr-2013
TUDDH-362	REP TS009295	TS009295	20	20	LionOne-197	SU13056841	09-Apr-2013
TUDDH-362	REP TS009224	TS009224	20	20	LionOne-197	SU13056841	09-Apr-2013
TUDDH-363	REP TS009523	TS009523	20	20	LionOne-199	SU13056849	23-Apr-2013
TUDDH-363	REP TS009503	TS009503	20	20	LionOne-199	SU13056849	23-Apr-2013
TUDDH-363	REP TS009594	TS009594	20	20	LionOne-199	SU13056849	23-Apr-2013
TUDDH-363	REP TS009574	TS009574	10	20	LionOne-199	SU13056849	23-Apr-2013
TUDDH-363	REP TS009610	TS009610	20	20	LionOne-199	SU13056849	23-Apr-2013
TUDDH-363	REP TS009538	TS009538	20	20	LionOne-199	SU13056849	23-Apr-2013
TUDDH-363	REP TS009559	TS009559	20	20	LionOne-199	SU13056849	23-Apr-2013
TUDDH-364	REP TS009962	TS009962	20	20	LionOne-201	SU13065891	29-Apr-2013
TUDDH-364	REP TS009666	TS009666	20	20	LionOne-200	SU13065890	23-Apr-2013
TUDDH-364	REP TS009926	TS009926	20	20	LionOne-201	SU13065891	29-Apr-2013
TUDDH-364	REP TS009645	TS009645	20	20	LionOne-200	SU13065890	23-Apr-2013
TUDDH-364	REP TS009794	TS009794	10	20	LionOne-201	SU13065891	29-Apr-2013
TUDDH-364	REP TS009906	TS009906	20	20	LionOne-201	SU13065891	29-Apr-2013
TUDDH-364	REP TS009630	TS009630	20	20	LionOne-200	SU13065890	23-Apr-2013
TUDDH-364	REP TS009977	TS009977	20	10	LionOne-201	SU13065891	29-Apr-2013
TUDDH-364	REP TS009834	TS009834	10	10	LionOne-201	SU13065891	29-Apr-2013
TUDDH-364	REP TS009941	TS009941	20	20	LionOne-201	SU13065891	29-Apr-2013
TUDDH-364	REP TS009870	TS009870	20	20	LionOne-201	SU13065891	29-Apr-2013
TUDDH-364	REP TS009759	TS009759	20	10	LionOne-201	SU13065891	29-Apr-2013
TUDDH-364	REP TS009890	TS009890	20	20	LionOne-201	SU13065891	29-Apr-2013
TUDDH-364	REP TS009799	TS009799	20	20	LionOne-201	SU13065891	29-Apr-2013
TUDDH-364	REP TS009702	TS009702	10	10	LionOne-200	SU13065890	23-Apr-2013
TUDDH-364	REP TS009717	TS009717	20	20	LionOne-201	SU13065891	29-Apr-2013
TUDDH-364	REP TS009779	TS009779	10	10	LionOne-201	SU13065891	29-Apr-2013
TUDDH-364	REP TS009681	TS009681	20	20	LionOne-200	SU13065890	23-Apr-2013
TUDDH-364	REP TS010215	TS010215	10	20	LionOne-201	SU13065891	29-Apr-2013
TUDDH-364	REP TS009855	TS009855	10	10	LionOne-201	SU13065891	29-Apr-2013
TUDDH-364	REP TS009819	TS009819	20	20	LionOne-201	SU13065891	29-Apr-2013
TUDDH-364	REP TS010230	TS010230	20	20	LionOne-201	SU13065891	29-Apr-2013
TUDDH-365	REP TS010186	TS010186	20	20	LionOne-203	SU13065895	03-May-2013
TUDDH-365	REP TS010059	TS010059	20	20	LionOne-203	SU13065895	03-May-2013
TUDDH-365	REP TS010287	TS010287	10	20	LionOne-203	SU13065895	03-May-2013
TUDDH-365	REP TS010272	TS010272	20	20	LionOne-203	SU13065895	03-May-2013
TUDDH-365	REP TS010130	TS010130	20	20	LionOne-203	SU13065895	03-May-2013
TUDDH-365	REP TS010151	TS010151	20	20	LionOne-203	SU13065895	03-May-2013

HOLEID	CHECKID	SAMPLEID	ORIGINAL VALUE	CHECK VALUE	DESPATCHNO	LABJOBNO	RETURNDATE
TUDDH-365	REP TS010343	TS010343	10	10	LionOne-203	SU13065895	03-May-2013
TUDDH-365	REP TS010115	TS010115	20	20	LionOne-203	SU13065895	03-May-2013
TUDDH-365	REP TS010094	TS010094	20	20	LionOne-203	SU13065895	03-May-2013
TUDDH-365	REP TS010023	TS010023	20	20	LionOne-203	SU13065895	03-May-2013
TUDDH-365	REP TS010166	TS010166	20	20	LionOne-203	SU13065895	03-May-2013
TUDDH-365	REP TS010323	TS010323	10	10	LionOne-203	SU13065895	03-May-2013
TUDDH-365	REP TS010390	TS010390	20	20	LionOne-203	SU13065895	03-May-2013
TUDDH-365	REP TS009987	TS009987	20	20	LionOne-203	SU13065895	03-May-2013
TUDDH-365	REP TS010308	TS010308	10	20	LionOne-203	SU13065895	03-May-2013
TUDDH-365	REP TS010252	TS010252	20	20	LionOne-203	SU13065895	03-May-2013
TUDDH-365	REP TS010008	TS010008	20	10	LionOne-203	SU13065895	03-May-2013
TUDDH-365	REP TS010379	TS010379	10	10	LionOne-203	SU13065895	03-May-2013
TUDDH-365	REP TS010044	TS010044	20	10	LionOne-203	SU13065895	03-May-2013
TUDDH-365	REP TS010359	TS010359	10	10	LionOne-203	SU13065895	03-May-2013
TUDDH-365	REP TS010079	TS010079	20	20	LionOne-203	SU13065895	03-May-2013
TUDDH-366	REP TS010595	TS010595	20	10	LionOne-206	SU13072577	17-May-2013
TUDDH-366	REP TS010523	TS010523	10	20	LionOne-206	SU13072577	17-May-2013
TUDDH-366	REP TS010579	TS010579	10	10	LionOne-206	SU13072577	17-May-2013
TUDDH-366	REP TS011095	TS011095	20	20	LionOne-206	SU13072577	17-May-2013
TUDDH-366	REP TS010902	TS010902	20	20	LionOne-206	SU13072577	17-May-2013
TUDDH-366	REP TS010973	TS010973	10	10	LionOne-206	SU13072577	17-May-2013
TUDDH-366	REP TS010416	TS010416	20	20	LionOne-206	SU13072577	17-May-2013
TUDDH-366	REP TS010723	TS010723	20	20	LionOne-206	SU13072577	17-May-2013
TUDDH-366	REP TS010988	TS010988	20	20	LionOne-206	SU13072577	17-May-2013
TUDDH-366	REP TS010953	TS010953	20	20	LionOne-206	SU13072577	17-May-2013
TUDDH-366	REP TS011060	TS011060	20	20	LionOne-206	SU13072577	17-May-2013
TUDDH-366	REP TS011080	TS011080	20	10	LionOne-206	SU13072577	17-May-2013
TUDDH-366	REP TS010452	TS010452	20	20	LionOne-206	SU13072577	17-May-2013
TUDDH-366	REP TS011009	TS011009	10	20	LionOne-206	SU13072577	17-May-2013
TUDDH-366	REP TS010508	TS010508	20	10	LionOne-206	SU13072577	17-May-2013
TUDDH-366	REP TS010630	TS010630	20	20	LionOne-206	SU13072577	17-May-2013
TUDDH-366	REP TS011236	TS011236	10	10	LionOne-206	SU13072577	17-May-2013
TUDDH-366	REP TS011024	TS011024	20	10	LionOne-206	SU13072577	17-May-2013
TUDDH-366	REP TS010702	TS010702	20	20	LionOne-206	SU13072577	17-May-2013
TUDDH-366	REP TS010866	TS010866	20	20	LionOne-206	SU13072577	17-May-2013
TUDDH-366	REP TS010794	TS010794	20	20	LionOne-206	SU13072577	17-May-2013
TUDDH-366	REP TS010845	TS010845	20	20	LionOne-206	SU13072577	17-May-2013
TUDDH-366	REP TS010543	TS010543	20	20	LionOne-206	SU13072577	17-May-2013
TUDDH-366	REP TS011216	TS011216	20	20	LionOne-206	SU13072577	17-May-2013
TUDDH-366	REP TS010881	TS010881	20	20	LionOne-206	SU13072577	17-May-2013
TUDDH-366	REP TS010666	TS010666	20	20	LionOne-206	SU13072577	17-May-2013
TUDDH-366	REP TS010759	TS010759	10	20	LionOne-206	SU13072577	17-May-2013
TUDDH-366	REP TS010830	TS010830	20	20	LionOne-206	SU13072577	17-May-2013
TUDDH-366	REP TS011201	TS011201	20	20	LionOne-206	SU13072577	17-May-2013
TUDDH-366	REP TS010774	TS010774	20	20	LionOne-206	SU13072577	17-May-2013
TUDDH-366	REP TS011116	TS011116	20	20	LionOne-206	SU13072577	17-May-2013
TUDDH-366	REP TS010917	TS010917	20	20	LionOne-206	SU13072577	17-May-2013
TUDDH-366	REP TS010937	TS010937	20	20	LionOne-206	SU13072577	17-May-2013

HOLEID	CHECKID	SAMPLEID	ORIGINAL VALUE	CHECK VALUE	DESPATCHNO	LABJOBNO	RETURNDATE
TUDDH-366	REP TS010559	TS010559	20	20	LionOne-206	SU13072577	17-May-2013
TUDDH-366	REP TS010686	TS010686	20	20	LionOne-206	SU13072577	17-May-2013
TUDDH-366	REP TS011044	TS011044	10	20	LionOne-206	SU13072577	17-May-2013
TUDDH-366	REP TS010615	TS010615	20	20	LionOne-206	SU13072577	17-May-2013
TUDDH-366	REP TS010472	TS010472	30	30	LionOne-206	SU13072577	17-May-2013
TUDDH-366	REP TS010651	TS010651	10	10	LionOne-206	SU13072577	17-May-2013
TUDDH-366	REP TS010487	TS010487	10	20	LionOne-206	SU13072577	17-May-2013
TUDDH-366	REP TS010810	TS010810	20	20	LionOne-206	SU13072577	17-May-2013
TUDDH-366	REP TS011132	TS011132	30	20	LionOne-206	SU13072577	17-May-2013
TUDDH-367	REP TS011412	TS011412	20	20	LionOne-207	SU13074990	17-May-2013
TUDDH-367	REP TS011447/TS011448	TS011447/TS011448	20	20	LionOne-207	SU13074990	17-May-2013
TUDDH-367	REP TS011519	TS011519	20	20	LionOne-207	SU13074990	17-May-2013
TUDDH-367	REP TS011483	TS011483	20	20	LionOne-207	SU13074990	17-May-2013
TUDDH-367	REP TS011626	TS011626	20	20	LionOne-207	SU13074990	17-May-2013
TUDDH-367	REP TS011534	TS011534	20	10	LionOne-207	SU13074990	17-May-2013
TUDDH-367	REP TS011284	TS011284	10	10	LionOne-207	SU13074990	17-May-2013
TUDDH-367	REP TS011199	TS011199	10	10	LionOne-207	SU13074990	17-May-2013
TUDDH-367	REP TS011391	TS011391	20	20	LionOne-207	SU13074990	17-May-2013
TUDDH-367	REP TS011269	TS011269	10	10	LionOne-207	SU13074990	17-May-2013
TUDDH-367	REP TS011305	TS011305	10	10	LionOne-207	SU13074990	17-May-2013
TUDDH-367	REP TS011340	TS011340	10	10	LionOne-207	SU13074990	17-May-2013
TUDDH-367	REP TS011183	TS011183	10	10	LionOne-207	SU13074990	17-May-2013
TUDDH-367	REP TS011710	TS011710	20	10	LionOne-207	SU13074990	17-May-2013
TUDDH-367	REP TS011697/TS011698	TS011697/TS011698	20	20	LionOne-207	SU13074990	17-May-2013
TUDDH-367	REP TS011641	TS011641	20	20	LionOne-207	SU13074990	17-May-2013
TUDDH-367	REP TS011590	TS011590	20	20	LionOne-207	SU13074990	17-May-2013
TUDDH-367	REP TS011463	TS011463	20	20	LionOne-207	SU13074990	17-May-2013
TUDDH-367	REP TS011499	TS011499	20	20	LionOne-207	SU13074990	17-May-2013
TUDDH-367	REP TS011163	TS011163	10	10	LionOne-207	SU13074990	17-May-2013
TUDDH-367	REP TS011427	TS011427	20	20	LionOne-207	SU13074990	17-May-2013
TUDDH-367	REP TS011376	TS011376	20	20	LionOne-207	SU13074990	17-May-2013
TUDDH-367	REP TS011662	TS011662	10	20	LionOne-207	SU13074990	17-May-2013
TUDDH-367	REP TS011356	TS011356	10	20	LionOne-207	SU13074990	17-May-2013
TUDDH-367	REP TS011606	TS011606	20	20	LionOne-207	SU13074990	17-May-2013
TUDDH-367	REP TS011677	TS011677	20	20	LionOne-207	SU13074990	17-May-2013
TUDDH-367	REP TS011320	TS011320	10	10	LionOne-207	SU13074990	17-May-2013
TUDDH-368	REP TS011742	TS011742	20	20	LionOne-209	SU13080001	23-May-2013
TUDDH-368	REP TS011778	TS011778	10	20	LionOne-209	SU13080001	23-May-2013
TUDDH-368	REP TS011885	TS011885	20	20	LionOne-209	SU13080001	23-May-2013
TUDDH-368	REP TS011922	TS011922	10	20	LionOne-209	SU13080001	23-May-2013
TUDDH-368	REP TS011793	TS011793	20	20	LionOne-209	SU13080001	23-May-2013
TUDDH-368	REP TS011973	TS011973	20	20	LionOne-209	SU13080001	23-May-2013
TUDDH-368	REP TS012029	TS012029	20	20	LionOne-209	SU13080001	23-May-2013
TUDDH-368	REP TS012009	TS012009	20	20	LionOne-209	SU13080001	23-May-2013
TUDDH-368	REP TS011829	TS011829	10	20	LionOne-209	SU13080001	23-May-2013
TUDDH-368	REP TS011958	TS011958	20	20	LionOne-209	SU13080001	23-May-2013
TUDDH-368	REP TS012065	TS012065	20	20	LionOne-209	SU13080001	23-May-2013

HOLEID	CHECKID	SAMPLEID	ORIGINAL VALUE	CHECK VALUE	DESPATCHNO	LABJOBNO	RETURNDATE
TUDDH-368	REP TS011865	TS011865	20	10	LionOne-209	SU13080001	23-May-2013
TUDDH-368	REP TS011721	TS011721	10	10	LionOne-209	SU13080001	23-May-2013
TUDDH-368	REP TS011902	TS011902	20	10	LionOne-209	SU13080001	23-May-2013
TUDDH-368	REP TS011850	TS011850	10	20	LionOne-209	SU13080001	23-May-2013
TUDDH-368	REP TS011937	TS011937	20	20	LionOne-209	SU13080001	23-May-2013
TUDDH-368	REP TS012044	TS012044	20	20	LionOne-209	SU13080001	23-May-2013
TUDDH-369	REP TS012140	TS012140	20	20	LionOne-210	SU13080005	30-May-2013
TUDDH-369	REP TS012105	TS012105	20	20	LionOne-210	SU13080005	30-May-2013
TUDDH-369	REP TS012176	TS012176	20	20	LionOne-210	SU13080005	30-May-2013
TUDDH-369	REP TS012120	TS012120	20	10	LionOne-210	SU13080005	30-May-2013
TUDDH-369	REP TS012191/TS012192	TS012191/TS012192	20	20	LionOne-210	SU13080005	30-May-2013
TUDDH-369	REP TS012156	TS012156	20	20	LionOne-210	SU13080005	30-May-2013
TUDDH-370	REP TS012236	TS012236	20	10	LionOne-212	SU13085886	07-Jun-2013
TUDDH-370	REP TS012251	TS012251	10	10	LionOne-212	SU13085886	07-Jun-2013
TUDDH-370	REP TS012271	TS012271	10	20	LionOne-212	SU13085886	07-Jun-2013
TUDDH-370	REP TS012286	TS012286	20	10	LionOne-212	SU13085886	07-Jun-2013
TUDDH-370	REP TS012306	TS012306	10	10	LionOne-212	SU13085886	07-Jun-2013
TUDDH-370	REP TS012216	TS012216	10	10	LionOne-212	SU13085886	07-Jun-2013
TUDDH-371	REP TS012671	TS012671	20	20	LionOne-213	SU13094511	07-Jun-2013
TUDDH-371	REP TS012621	TS012621	20	10	LionOne-213	SU13094511	07-Jun-2013
TUDDH-371	REP TS012726	TS012726	10	10	LionOne-213	SU13094511	07-Jun-2013
TUDDH-371	REP TS012691	TS012691	20	20	LionOne-213	SU13094511	07-Jun-2013
TUDDH-371	REP TS012341	TS012341	10	10	LionOne-213	SU13094511	07-Jun-2013
TUDDH-371	REP TS012356	TS012356	10	10	LionOne-213	SU13094511	07-Jun-2013
TUDDH-371	REP TS012411	TS012411	20	20	LionOne-213	SU13094511	07-Jun-2013
TUDDH-371	REP TS012636	TS012636	20	20	LionOne-213	SU13094511	07-Jun-2013
TUDDH-371	REP TS012376	TS012376	20	10	LionOne-213	SU13094511	07-Jun-2013
TUDDH-371	REP TS012446	TS012446	20	20	LionOne-213	SU13094511	07-Jun-2013
TUDDH-371	REP TS012586	TS012586	20	10	LionOne-213	SU13094511	07-Jun-2013
TUDDH-371	REP TS012426	TS012426	20	20	LionOne-213	SU13094511	07-Jun-2013
TUDDH-371	REP TS012656	TS012656	20	10	LionOne-213	SU13094511	07-Jun-2013
TUDDH-371	REP TS012566	TS012566	10	10	LionOne-213	SU13094511	07-Jun-2013
TUDDH-371	REP TS012516	TS012516	10	10	LionOne-213	SU13094511	07-Jun-2013
TUDDH-371	REP TS012741	TS012741	20	20	LionOne-213	SU13094511	07-Jun-2013
TUDDH-371	REP TS012461	TS012461	20	20	LionOne-213	SU13094511	07-Jun-2013
TUDDH-371	REP TS012706	TS012706	20	20	LionOne-213	SU13094511	07-Jun-2013
TUDDH-371	REP TS012601	TS012601	20	20	LionOne-213	SU13094511	07-Jun-2013
TUDDH-371	REP TS012321	TS012321	10	20	LionOne-213	SU13094511	07-Jun-2013
TUDDH-371	REP TS012551	TS012551	20	20	LionOne-213	SU13094511	07-Jun-2013
TUDDH-371	REP TS012481	TS012481	20	10	LionOne-213	SU13094511	07-Jun-2013
TUDDH-371	REP TS012531	TS012531	20	10	LionOne-213	SU13094511	07-Jun-2013
TUDDH-371	REP TS012496	TS012496	10	20	LionOne-213	SU13094511	07-Jun-2013
TUDDH-372	REP TS012780	TS012780	20	20	LionOne-214	SU13094516	18-Jun-2013
TUDDH-372	REP TS013728	TS013728	20	20	LionOne-228	SU13122945	24-Jul-2013
TUDDH-372	REP TS012800	TS012800	20	10	LionOne-214	SU13094516	18-Jun-2013
TUDDH-372	REP TS012885	TS012885	20	20	LionOne-214	SU13094516	18-Jun-2013
TUDDH-372	REP TS012850	TS012850	20	20	LionOne-214	SU13094516	18-Jun-2013
TUDDH-372	REP TS012940	TS012940	20	20	LionOne-214	SU13094516	18-Jun-2013

HOLEID	CHECKID	SAMPLEID	ORIGINAL VALUE	CHECK VALUE	DESPATCHNO	LABJOBNO	RETURNDATE
TUDDH-372	REP TS012919	TS012919	20	20	LionOne-214	SU13094516	18-Jun-2013
TUDDH-372	REP TS013713	TS013713	10	10	LionOne-227	SU13122942	25-Jul-2013
TUDDH-372	REP TS012815	TS012815	20	20	LionOne-214	SU13094516	18-Jun-2013
TUDDH-373	REP TS3431	TS3431	20	20	LionOne-215	SU13094519	21-Jun-2013
TUDDH-373	REP TS3360	TS3360	20	20	LionOne-215	SU13094519	21-Jun-2013
TUDDH-373	REP TS3446	TS3446	10	20	LionOne-215	SU13094519	21-Jun-2013
TUDDH-373	REP TS3375	TS3375	20	20	LionOne-215	SU13094519	21-Jun-2013
TUDDH-373	REP TS3395	TS3395	20	20	LionOne-215	SU13094519	21-Jun-2013
TUDDH-373	REP TS013811	TS013811	20	20	LionOne-230	SU13128731	31-Jul-2013
TUDDH-373	REP TS3466	TS3466	10	20	LionOne-215	SU13094519	21-Jun-2013
TUDDH-374	REP TS013410	TS013410	10	10	LionOne-224	SU13116707	18-Jul-2013
TUDDH-374	REP TS3519	TS3519	10	10	LionOne-216	SU13100460	21-Jun-2013
TUDDH-374	REP TS3525	TS3525	20	10	LionOne-216	SU13100460	21-Jun-2013
TUDDH-374	REP TS013430	TS013430	20	20	LionOne-224	SU13116707	18-Jul-2013
TUDDH-374	REP TS013901	TS013901	20	20	LionOne-230	SU13128731	31-Jul-2013
TUDDH-374	REP TS3540	TS3540	20	20	LionOne-216	SU13100460	21-Jun-2013
TUDDH-375	REP TS012974	TS012974	20	20	LionOne-217	SU13100462	20-Jun-2013
TUDDH-375	REP TS012959	TS012959	20	20	LionOne-217	SU13100462	20-Jun-2013
TUDDH-375	REP TS3489	TS3489	20	20	LionOne-217	SU13100462	20-Jun-2013
TUDDH-375	REP TS014303	TS014303	20	20	LionOne-236	SU13132388	15-Aug-2013
TUDDH-376	REP TS013025	TS013025	20	20	LionOne-219	SU13100468	26-Jun-2013
TUDDH-376	REP TS013045	TS013045	20	20	LionOne-219	SU13100468	26-Jun-2013
TUDDH-377	REP TS012988	TS012988	20	20	LionOne-220	SU13100469	26-Jun-2013
TUDDH-377	REP TS013008	TS013008	20	20	LionOne-220	SU13100469	26-Jun-2013
TUDDH-377	REP TS013020	TS013020	20	20	LionOne-220	SU13100469	26-Jun-2013
TUDDH-378	REP TS013151	TS013151	20	10	LionOne-221	SU13111911	02-Jul-2013
TUDDH-378	REP TS014323	TS014323	20	20	LionOne-236	SU13132388	15-Aug-2013
TUDDH-378	REP TS013081	TS013081	20	20	LionOne-221	SU13111911	02-Jul-2013
TUDDH-378	REP TS013131	TS013131	10	10	LionOne-221	SU13111911	02-Jul-2013
TUDDH-378	REP TS013166	TS013166	10	10	LionOne-221	SU13111911	02-Jul-2013
TUDDH-378	REP TS013096	TS013096	20	20	LionOne-221	SU13111911	02-Jul-2013
TUDDH-378	REP TS013061	TS013061	20	20	LionOne-221	SU13111911	02-Jul-2013
TUDDH-378	REP TS013116	TS013116	20	20	LionOne-221	SU13111911	02-Jul-2013
TUDDH-379	REP TS013249	TS013249	20	20	LionOne-222	SU13111914	10-Jul-2013
TUDDH-379	REP TS013269	TS013269	20	20	LionOne-222	SU13111914	10-Jul-2013
TUDDH-379	REP TS013214	TS013214	10	20	LionOne-222	SU13111914	10-Jul-2013
TUDDH-379	REP TS013199	TS013199	20	20	LionOne-222	SU13111914	10-Jul-2013
TUDDH-379	REP TS013179	TS013179	20	20	LionOne-222	SU13111914	10-Jul-2013
TUDDH-379	REP TS013234	TS013234	10	20	LionOne-222	SU13111914	10-Jul-2013
TUDDH-380	REP TS013299	TS013299	10	10	LionOne-223	SU13111918	15-Jul-2013
TUDDH-380	REP TS013369	TS013369	20	20	LionOne-223	SU13111918	15-Jul-2013
TUDDH-380	REP TS013319	TS013319	10	10	LionOne-223	SU13111918	15-Jul-2013
TUDDH-380	REP TS013389	TS013389	20	10	LionOne-223	SU13111918	15-Jul-2013
TUDDH-380	REP TS013284	TS013284	20	20	LionOne-223	SU13111918	15-Jul-2013
TUDDH-380	REP TS013354	TS013354	20	20	LionOne-223	SU13111918	15-Jul-2013
TUDDH-380	REP TS013334	TS013334	20	20	LionOne-223	SU13111918	15-Jul-2013
TUDDH-381	REP TS013515	TS013515	20	20	LionOne-225	SU13116708	19-Jul-2013
TUDDH-381	REP TS013550	TS013550	20	20	LionOne-225	SU13116708	19-Jul-2013

HOLEID	CHECKID	SAMPLEID	ORIGINAL VALUE	CHECK VALUE	DESPATCHNO	LABJOBNO	RETURNDATE
TUDDH-381	REP TS013445	TS013445	10	10	LionOne-225	SU13116708	19-Jul-2013
TUDDH-381	REP TS013500	TS013500	20	10	LionOne-225	SU13116708	19-Jul-2013
TUDDH-381	REP TS013465	TS013465	10	10	LionOne-225	SU13116708	19-Jul-2013
TUDDH-381	REP TS013480	TS013480	20	20	LionOne-225	SU13116708	19-Jul-2013
TUDDH-381	REP TS013570	TS013570	20	20	LionOne-225	SU13116708	19-Jul-2013
TUDDH-382	REP TS013620	TS013620	20	20	LionOne-226	SU13122940	19-Jul-2013
TUDDH-382	REP TS013605	TS013605	20	20	LionOne-226	SU13122940	19-Jul-2013
TUDDH-382	REP TS013640	TS013640	20	20	LionOne-226	SU13122940	19-Jul-2013
TUDDH-382	REP TS014358	TS014358	20	20	LionOne-236	SU13132388	15-Aug-2013
TUDDH-382	REP TS013585	TS013585	20	20	LionOne-226	SU13122940	19-Jul-2013
TUDDH-383	REP TS013677	TS013677	20	20	LionOne-227	SU13122942	25-Jul-2013
TUDDH-383	REP TS013693	TS013693	20	20	LionOne-227	SU13122942	25-Jul-2013
TUDDH-384	REP TS013798	TS013798	10	10	LionOne-228	SU13122945	24-Jul-2013
TUDDH-384	REP TS013783	TS013783	20	20	LionOne-228	SU13122945	24-Jul-2013
TUDDH-384	REP TS013748	TS013748	20	20	LionOne-228	SU13122945	24-Jul-2013
TUDDH-384	REP TS013763	TS013763	20	20	LionOne-228	SU13122945	24-Jul-2013
TUDDH-385	REP TS013881	TS013881	20	20	LionOne-230	SU13128731	31-Jul-2013
TUDDH-385	REP TS013846	TS013846	20	20	LionOne-230	SU13128731	31-Jul-2013
TUDDH-385	REP TS013866	TS013866	20	20	LionOne-230	SU13128731	31-Jul-2013
TUDDH-385	REP TS013831	TS013831	20	20	LionOne-230	SU13128731	31-Jul-2013
TUDDH-386	REP TS013949	TS013949	20	20	LionOne-231	SU13128734	30-Jul-2013
TUDDH-386	REP TS013969	TS013969	10	20	LionOne-231	SU13128734	30-Jul-2013
TUDDH-386	REP TS013914	TS013914	20	20	LionOne-231	SU13128734	30-Jul-2013
TUDDH-386	REP TS013934	TS013934	20	20	LionOne-231	SU13128734	30-Jul-2013
TUDDH-387	REP TS014089	TS014089	20	20	LionOne-232	SU13128735	30-Jul-2013
TUDDH-387	REP TS014039	TS014039	20	20	LionOne-232	SU13128735	30-Jul-2013
TUDDH-387	REP TS014109	TS014109	20	20	LionOne-232	SU13128735	30-Jul-2013
TUDDH-387	REP TS014003	TS014003	10	20	LionOne-232	SU13128735	30-Jul-2013
TUDDH-387	REP TS014074	TS014074	20	20	LionOne-232	SU13128735	30-Jul-2013
TUDDH-387	REP TS013983	TS013983	20	20	LionOne-232	SU13128735	30-Jul-2013
TUDDH-387	REP TS014018	TS014018	20	20	LionOne-232	SU13128735	30-Jul-2013
TUDDH-387	REP TS014054	TS014054	20	20	LionOne-232	SU13128735	30-Jul-2013
TUDDH-388	REP TS014181	TS014181	20	20	LionOne-233	SU13128739	05-Aug-2013
TUDDH-388	REP TS014146	TS014146	20	20	LionOne-233	SU13128739	05-Aug-2013
TUDDH-388	REP TS014126	TS014126	20	20	LionOne-233	SU13128739	05-Aug-2013
TUDDH-388	REP TS014216	TS014216	10	10	LionOne-233	SU13128739	05-Aug-2013
TUDDH-388	REP TS014161	TS014161	20	20	LionOne-233	SU13128739	05-Aug-2013
TUDDH-388	REP TS014196	TS014196	20	20	LionOne-233	SU13128739	05-Aug-2013
TUDDH-389	REP TS014251	TS014251	10	20	LionOne-234	SU13132380	05-Aug-2013
TUDDH-389	REP TS014266	TS014266	20	20	LionOne-234	SU13132380	05-Aug-2013
TUDDH-389	REP TS014231	TS014231	20	10	LionOne-234	SU13132380	05-Aug-2013
TUDDH-390	REP TS014278	TS014278	20	20	LionOne-235	SU13132383	07-Aug-2013
TUDDH-390A	REP TS014408	TS014408	20	20	LionOne-237	SU13132389	14-Aug-2013
TUDDH-390A	REP TS014498	TS014498	20	20	LionOne-237	SU13132389	14-Aug-2013
TUDDH-390A	REP TS014513	TS014513	20	20	LionOne-237	SU13132389	14-Aug-2013
TUDDH-390A	REP TS014478	TS014478	20	20	LionOne-237	SU13132389	14-Aug-2013
TUDDH-390A	REP TS014428	TS014428	20	20	LionOne-237	SU13132389	14-Aug-2013
TUDDH-390A	REP TS014373	TS014373	20	20	LionOne-237	SU13132389	14-Aug-2013

HOLEID	CHECKID	SAMPLEID	ORIGINAL VALUE	CHECK VALUE	DESPATCHNO	LABJOBNO	RETURNDATE
TUDDH-390A	REP TS014393	TS014393	20	20	LionOne-237	SU13132389	14-Aug-2013
TUDDH-390A	REP TS014443	TS014443	20	20	LionOne-237	SU13132389	14-Aug-2013
TUDDH-390A	REP TS014463	TS014463	20	10	LionOne-237	SU13132389	14-Aug-2013
TUDDH-391	REP TS014631	TS014631	10	10	LionOne-239	SU13143352	22-Aug-2013
TUDDH-391	REP TS014597	TS014597	20	20	LionOne-239	SU13143352	22-Aug-2013
TUDDH-391	REP TS014577	TS014577	20	20	LionOne-239	SU13143352	22-Aug-2013
TUDDH-391	REP TS014666	TS014666	10	20	LionOne-239	SU13143352	22-Aug-2013
TUDDH-391	REP TS014562	TS014562	20	20	LionOne-239	SU13143352	22-Aug-2013
TUDDH-391	REP TS014646	TS014646	20	20	LionOne-239	SU13143352	22-Aug-2013
TUDDH-391	REP TS014611	TS014611	20	20	LionOne-239	SU13143352	22-Aug-2013
TUDDH-392	REP TS014745	TS014745	20	20	LionOne-240	SU13149476	03-Sep-2013
TUDDH-392	REP TS014710	TS014710	20	20	LionOne-240	SU13149476	03-Sep-2013
TUDDH-392	REP TS014760	TS014760	20	20	LionOne-240	SU13149476	03-Sep-2013
TUDDH-392	REP TS014690	TS014690	20	20	LionOne-240	SU13149476	03-Sep-2013
TUDDH-392	REP TS014725	TS014725	20	20	LionOne-240	SU13149476	03-Sep-2013
TUDDH-392	REP TS014815	TS014815	20	20	LionOne-240	SU13149476	03-Sep-2013
TUDDH-393	REP TS014847	TS014847	20	20	LionOne-241	SU13149478	09-Sep-2013
TUDDH-393	REP TS014827	TS014827	20	20	LionOne-241	SU13149478	09-Sep-2013
TUDDH-393	REP TS014862	TS014862	20	20	LionOne-241	SU13149478	09-Sep-2013
TUDDH-393	REP TS014882	TS014882	20	20	LionOne-241	SU13149478	09-Sep-2013
TUDDH-394	REP TS014917	TS014917	20	20	LionOne-242	SU13152930	09-Sep-2013
TUDDH-394	REP TS014897	TS014897	20	20	LionOne-242	SU13152930	09-Sep-2013
TUDDH-395	REP TS015002	TS015002	20	20	LionOne-243	SU13152932	17-Sep-2013
TUDDH-395	REP TS014952	TS014952	20	20	LionOne-243	SU13152932	17-Sep-2013
TUDDH-395	REP TS014987	TS014987	20	20	LionOne-243	SU13152932	17-Sep-2013
TUDDH-395	REP TS014932	TS014932	20	20	LionOne-243	SU13152932	17-Sep-2013
TUDDH-395	REP TS014967	TS014967	20	20	LionOne-243	SU13152932	17-Sep-2013
TUDDH-395	REP TS015022	TS015022	20	20	LionOne-243	SU13152932	17-Sep-2013
TUDDH-396	REP TS015063	TS015063	20	20	LionOne-244	SU13152935	19-Sep-2013
TUDDH-396	REP TS015070	TS015070	20	20	LionOne-244	SU13152935	19-Sep-2013
TUDDH-397	REP TS015184	TS015184	20	20	LionOne-245	SU13164630	24-Sep-2013
TUDDH-397	REP TS015100	TS015100	20	20	LionOne-245	SU13164630	24-Sep-2013
TUDDH-397	REP TS015170	TS015170	20	20	LionOne-245	SU13164630	24-Sep-2013
TUDDH-397	REP TS015080	TS015080	20	20	LionOne-245	SU13164630	24-Sep-2013
TUDDH-397	REP TS015115	TS015115	20	20	LionOne-245	SU13164630	24-Sep-2013
TUDDH-397	REP TS015135	TS015135	20	20	LionOne-245	SU13164630	24-Sep-2013
TUDDH-397	REP TS015150	TS015150	20	20	LionOne-245	SU13164630	24-Sep-2013
TUDDH-398	REP TS015264	TS015264	20	20	LionOne-246	SU13164633	03-Oct-2013
TUDDH-398	REP TS015229	TS015229	20	20	LionOne-246	SU13164633	03-Oct-2013
TUDDH-398	REP TS015194	TS015194	20	20	LionOne-246	SU13164633	03-Oct-2013
TUDDH-398	REP TS015214	TS015214	20	20	LionOne-246	SU13164633	03-Oct-2013
TUDDH-398	REP TS015249	TS015249	20	20	LionOne-246	SU13164633	03-Oct-2013
TUDDH-399	REP TS015361	TS015361	20	20	LionOne-249	SU13172131	10-Oct-2013
TUDDH-399	REP TS015327	TS015327	20	20	LionOne-249	SU13172131	10-Oct-2013
TUDDH-399	REP TS015368	TS015368	20	20	LionOne-249	SU13172131	10-Oct-2013
TUDDH-399	REP TS015279	TS015279	20	20	LionOne-249	SU13172131	10-Oct-2013
TUDDH-399	REP TS015341	TS015341	20	20	LionOne-249	SU13172131	10-Oct-2013
TUDDH-400	REP TS015446	TS015446	20	20	LionOne-250	SU13172134	11-Oct-2013

HOLEID	CHECKID	SAMPLEID	ORIGINAL VALUE	CHECK VALUE	DESPATCHNO	LABJOBNO	RETURNDATE
TUDDH-400	REP TS015411	TS015411	20	20	LionOne-250	SU13172134	11-Oct-2013
TUDDH-400	REP TS015426	TS015426	20	20	LionOne-250	SU13172134	11-Oct-2013
TUDDH-401	REP TS015543	TS015543	20	20	LionOne-252	SU13180365	16-Oct-2013
TUDDH-401	REP TS015489	TS015489	20	10	LionOne-251	SU13180362	16-Oct-2013
TUDDH-401	REP TS015454	TS015454	20	20	LionOne-251	SU13180362	16-Oct-2013
TUDDH-401	REP TS015509	TS015509	20	20	LionOne-251	SU13180362	16-Oct-2013
TUDDH-401	REP TS015522	TS015522	20	20	LionOne-251	SU13180362	16-Oct-2013
TUDDH-401	REP TS015474	TS015474	20	20	LionOne-251	SU13180362	16-Oct-2013
TUDDH-401	REP TS015553	TS015553	20	20	LionOne-252	SU13180365	16-Oct-2013
TUDDH-402	REP TS015555	TS015555	20	20	LionOne-253	SU13180368	23-Oct-2013
TUDDH-402	REP TS015575	TS015575	20	20	LionOne-253	SU13180368	23-Oct-2013
TUDDH-403	REP TS015612	TS015612	20	20	LionOne-254	SU13182918	31-Oct-2013
TUDDH-403	REP TS015592	TS015592	20	20	LionOne-254	SU13182918	31-Oct-2013
TUDDH-404	REP TS015663	TS015663	20	20	LionOne-261	SU13200142	22-Nov-2013
TUDDH-404	REP TS015622	TS015622	20	20	LionOne-258	SU13189135	01-Nov-2013
TUDDH-404	REP TS015642	TS015642	20	20	LionOne-258	SU13189135	01-Nov-2013

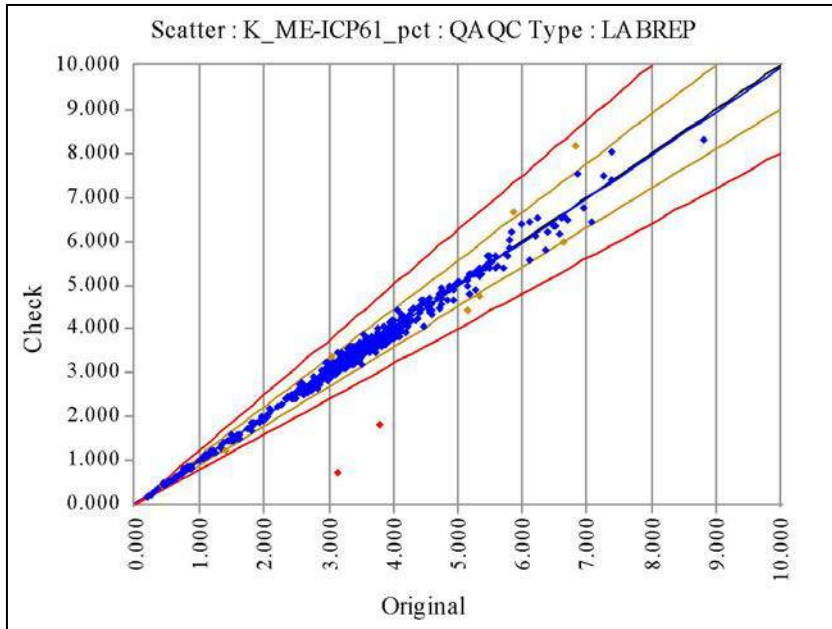

K_ME-ICP61_pct	Original	Check
No of Analyses	619	
Mean	3.3872	3.3870
Median	3.3900	3.4100
Min	0.1900	0.1900
Max	8.8300	8.3200
Range	8.6400	8.1300
Variance	1.6712	1.6749
Coeff of Variation	0.3817	0.3821
Pop Std Dev	1.2927	1.2942
Bias	-0.0001	
% Pop with AMPRD > 5%	12.4394	
% Pop with AMPRD > 10%	1.4540	
% Pop with AMPRD > 20%	0.3231	
Status	Pass	

◆ Warning ◆ Error

HOLEID	CHECKID	SAMPLEID	ORIGINAL VALUE	CHECK VALUE	DESPATCHNO	LABJOBNO	RETURNDATE
TUDDH-341	REP TS7065	TS7065	3.37	3.36	LionOne-175	SU12297131	15-Jan-2013
TUDDH-341	REP TS6849/TS6850	TS6849/TS6850	3.36	3.42	LionOne-173	SU12289166	10-Jan-2013
TUDDH-341	REP TS6814	TS6814	3.48	3.42	LionOne-173	SU12289166	10-Jan-2013
TUDDH-341	REP TS7044	TS7044	3.33	3.3	LionOne-175	SU12297131	15-Jan-2013
TUDDH-341	REP TS7029	TS7029	3.25	3.24	LionOne-175	SU12297131	15-Jan-2013
TUDDH-341	REP TS7080	TS7080	3.28	3.23	LionOne-175	SU12297131	15-Jan-2013
TUDDH-341	REP TS6829	TS6829	1.82	1.82	LionOne-173	SU12289166	10-Jan-2013
TUDDH-341	REP TS6994	TS6994	2.65	2.67	LionOne-175	SU12297131	15-Jan-2013
TUDDH-341	REP TS7009	TS7009	3.44	3.52	LionOne-175	SU12297131	15-Jan-2013
TUDDH-341	REP TS7151	TS7151	2.73	2.61	LionOne-176	SU12297132	16-Jan-2013
TUDDH-341	REP TS7100	TS7100	3.46	3.4	LionOne-175	SU12297131	15-Jan-2013
TUDDH-342	REP TS7711	TS7711	4.06	4.05	LionOne-181	SU13018224	20-Feb-2013
TUDDH-342	REP TS7481	TS7481	2.49	2.44	LionOne-179	SU13005909	06-Feb-2013
TUDDH-342	REP TS7425	TS7425	4.45	4.64	LionOne-179	SU13005909	06-Feb-2013
TUDDH-342	REP TS7537	TS7537	2.49	2.56	LionOne-180	SU13018221	08-Feb-2013
TUDDH-342	REP TS7588	TS7588	3.37	3.52	LionOne-180	SU13018221	08-Feb-2013
TUDDH-342	REP TS7798	TS7798	3.16	3.26	LionOne-181	SU13018224	20-Feb-2013
TUDDH-342	REP TS7446	TS7446	2.43	2.49	LionOne-179	SU13005909	06-Feb-2013
TUDDH-342	REP TS7496	TS7496	4.12	4.12	LionOne-179	SU13005909	06-Feb-2013
TUDDH-342	REP TS7644	TS7644	3.36	3.44	LionOne-180	SU13018221	08-Feb-2013
TUDDH-342	REP TS7726	TS7726	3.54	3.58	LionOne-181	SU13018224	20-Feb-2013
TUDDH-342	REP TS7690/TS7691	TS7690/TS7691	3.37	3.4	LionOne-181	SU13018224	20-Feb-2013
TUDDH-342	REP TS7553	TS7553	3.05	3.4	LionOne-180	SU13018221	08-Feb-2013
TUDDH-342	REP TS7655	TS7655	3.05	3	LionOne-181	SU13018224	20-Feb-2013
TUDDH-342	REP TS7624	TS7624	3.27	3.28	LionOne-180	SU13018221	08-Feb-2013
TUDDH-342	REP TS7782	TS7782	3.98	3.85	LionOne-181	SU13018224	20-Feb-2013
TUDDH-342	REP TS7747	TS7747	3.49	3.47	LionOne-181	SU13018224	20-Feb-2013
TUDDH-342	REP TS7762	TS7762	4.08	4.42	LionOne-181	SU13018224	20-Feb-2013
TUDDH-343	REP TS4339	TS4339	6.63	6.52	LionOne-145	SU12186436	28-Aug-2012

HOLEID	CHECKID	SAMPLEID	ORIGINAL VALUE	CHECK VALUE	DESPATCHNO	LABJOBNO	RETURNDATE
TUDDH-343	REP TS4360	TS4360	5.83	6.22	LionOne-145	SU12186436	28-Aug-2012
TUDDH-343	REP TS4288	TS4288	6.5	6.36	LionOne-145	SU12186436	28-Aug-2012
TUDDH-343	REP TS4304	TS4304	6.12	5.55	LionOne-145	SU12186436	28-Aug-2012
TUDDH-343	REP TS4232	TS4232	5.14	4.98	LionOne-145	SU12186436	28-Aug-2012
TUDDH-343	REP TS4324	TS4324	5.29	4.87	LionOne-145	SU12186436	28-Aug-2012
TUDDH-343	REP TS4217	TS4217	6.72	6.47	LionOne-145	SU12186436	28-Aug-2012
TUDDH-343	REP TS4395	TS4395	5.33	4.73	LionOne-145	SU12186436	28-Aug-2012
TUDDH-343	REP TS4447	TS4447	6.95	6.77	LionOne-145	SU12186436	28-Aug-2012
TUDDH-343	REP TS4253	TS4253	6.38	5.81	LionOne-145	SU12186436	28-Aug-2012
TUDDH-343	REP TS4431	TS4431	5.6	5.37	LionOne-145	SU12186436	28-Aug-2012
TUDDH-343	REP TS4411	TS4411	5.18	4.81	LionOne-145	SU12186436	28-Aug-2012
TUDDH-343	REP TS4268	TS4268	7.4	7.41	LionOne-145	SU12186436	28-Aug-2012
TUDDH-344	REP TS4565	TS4565	5.98	6.37	LionOne-148	SU12195959	12-Sep-2012
TUDDH-344	REP TS4652	TS4652	4.75	4.92	LionOne-148	SU12195959	12-Sep-2012
TUDDH-344	REP TS4616	TS4616	4.79	4.83	LionOne-148	SU12195959	12-Sep-2012
TUDDH-344	REP TS4636	TS4636	4.89	5	LionOne-148	SU12195959	12-Sep-2012
TUDDH-344	REP TS4545	TS4545	8.83	8.32	LionOne-148	SU12195959	12-Sep-2012
TUDDH-344	REP TS4580	TS4580	6.21	6.14	LionOne-148	SU12195959	12-Sep-2012
TUDDH-344	REP TS4708	TS4708	5.79	5.64	LionOne-148	SU12195959	12-Sep-2012
TUDDH-344	REP TS4494	TS4494	6.66	5.96	LionOne-148	SU12195959	12-Sep-2012
TUDDH-344	REP TS4509	TS4509	4.08	3.96	LionOne-148	SU12195959	12-Sep-2012
TUDDH-344	REP TS4687	TS4687	4.71	4.69	LionOne-148	SU12195959	12-Sep-2012
TUDDH-345	REP TS7920	TS7920	3.23	3.24	LionOne-186	SU13024578	08-Mar-2013
TUDDH-345	REP TS7991	TS7991	3.77	3.93	LionOne-186	SU13024578	08-Mar-2013
TUDDH-345	REP TS7976	TS7976	4.08	3.95	LionOne-186	SU13024578	08-Mar-2013
TUDDH-345	REP TS7940	TS7940	3.36	3.19	LionOne-186	SU13024578	08-Mar-2013
TUDDH-345	REP TS7799	TS7799	3.61	3.5	LionOne-182	SU13024571	22-Feb-2013
TUDDH-345	REP TS7956	TS7956	4	3.79	LionOne-186	SU13024578	08-Mar-2013
TUDDH-345	REP TS7869	TS7869	1.58	1.62	LionOne-182	SU13024571	22-Feb-2013
TUDDH-345	REP TS8012	TS8012	4.12	4.31	LionOne-186	SU13024578	08-Mar-2013
TUDDH-345	REP TS7884	TS7884	3.05	3.12	LionOne-182	SU13024571	22-Feb-2013
TUDDH-346	REP TS5646	TS5646	6.41	6.22	LionOne-157	SU12229295	06-Nov-2012
TUDDH-346	REP TS5595	TS5595	5.7	5.41	LionOne-157	SU12229295	06-Nov-2012
TUDDH-346	REP TS5774	TS5774	6.82	8.16	LionOne-157	SU12229295	06-Nov-2012
TUDDH-346	REP TS5682	TS5682	5.52	5.51	LionOne-157	SU12229295	06-Nov-2012
TUDDH-346	REP TS5631	TS5631	5.45	5.42	LionOne-157	SU12229295	06-Nov-2012
TUDDH-346	REP TS5718	TS5718	6.23	6.54	LionOne-157	SU12229295	06-Nov-2012
TUDDH-346	REP TS5667	TS5667	5.04	5.07	LionOne-157	SU12229295	06-Nov-2012
TUDDH-346	REP TS5788	TS5788	6.65	6.57	LionOne-157	SU12229295	06-Nov-2012
TUDDH-346	REP TS5098	TS5098	5.59	5.65	LionOne-157	SU12229295	06-Nov-2012
TUDDH-346	REP TS5754	TS5754	6.86	7.52	LionOne-157	SU12229295	06-Nov-2012
TUDDH-346	REP TS5738	TS5738	6.11	6.45	LionOne-157	SU12229295	06-Nov-2012
TUDDH-346	REP TS5703	TS5703	5.5	5.52	LionOne-157	SU12229295	06-Nov-2012
TUDDH-346	REP TS5078	TS5078	5.48	5.65	LionOne-157	SU12229295	06-Nov-2012
TUDDH-346	REP TS5514	TS5514	5.87	6.67	LionOne-157	SU12229295	06-Nov-2012
TUDDH-346	REP TS5611	TS5611	1.17	1.18	LionOne-157	SU12229295	06-Nov-2012
TUDDH-347	REP TS3603	TS3603	5.5	5.68	LionOne-138	SU12145163	17-Jul-2012
TUDDH-347	REP TS3654	TS3654	5.17	5.18	LionOne-138	SU12145163	17-Jul-2012

HOLEID	CHECKID	SAMPLEID	ORIGINAL VALUE	CHECK VALUE	DESPATCHNO	LABJOBNO	RETURNDATE
TUDDH-347	REP M264997	M264997	3.49	3.54	LionOne-138	SU12145163	17-Jul-2012
TUDDH-347	REP TS3618	TS3618	3.14	0.72	LionOne-138	SU12145163	17-Jul-2012
TUDDH-347	REP TS3567	TS3567	1.51	1.45	LionOne-138	SU12145163	17-Jul-2012
TUDDH-347	REP TS3674	TS3674	3.29	3.44	LionOne-138	SU12145163	17-Jul-2012
TUDDH-347	REP TS3689	TS3689	3.89	3.97	LionOne-138	SU12145163	17-Jul-2012
TUDDH-347	REP TS3583	TS3583	5.15	5.11	LionOne-138	SU12145163	17-Jul-2012
TUDDH-347	REP TS3638	TS3638	3.8	1.84	LionOne-138	SU12145163	17-Jul-2012
TUDDH-348	REP TS3784	TS3784	3.45	3.37	LionOne-140	SU12145168	25-Jul-2012
TUDDH-348	REP TS3856	TS3856	4.11	3.97	LionOne-140	SU12145168	25-Jul-2012
TUDDH-348	REP TS3948	TS3948	3.45	3.52	LionOne-140	SU12145168	25-Jul-2012
TUDDH-348	REP TS3927	TS3927	4.2	4.17	LionOne-140	SU12145168	25-Jul-2012
TUDDH-348	REP TS3963	TS3963	4.13	4.27	LionOne-140	SU12145168	25-Jul-2012
TUDDH-348	REP TS3983	TS3983	3.56	3.58	LionOne-140	SU12145168	25-Jul-2012
TUDDH-348	REP TS3892	TS3892	4.38	4.25	LionOne-140	SU12145168	25-Jul-2012
TUDDH-348	REP TS3995	TS3995	3.93	3.75	LionOne-140	SU12145168	25-Jul-2012
TUDDH-348	REP TS3912	TS3912	4.69	4.71	LionOne-140	SU12145168	25-Jul-2012
TUDDH-348	REP TS3805	TS3805	3.5	3.51	LionOne-140	SU12145168	25-Jul-2012
TUDDH-348	REP TS3749	TS3749	1.32	1.38	LionOne-140	SU12145168	25-Jul-2012
TUDDH-348	REP TS3733	TS3733	1.84	1.86	LionOne-140	SU12145168	25-Jul-2012
TUDDH-348	REP TS3769	TS3769	3.37	3.31	LionOne-140	SU12145168	25-Jul-2012
TUDDH-348	REP TS3820	TS3820	3.34	3.34	LionOne-140	SU12145168	25-Jul-2012
TUDDH-348	REP TS3840	TS3840	2.94	3.23	LionOne-140	SU12145168	25-Jul-2012
TUDDH-348	REP TS3713	TS3713	1.14	1.13	LionOne-140	SU12145168	25-Jul-2012
TUDDH-349	REP TS4029	TS4029	3.46	3.39	LionOne-143	SU12177558	05-Sep-2012
TUDDH-349	REP TS4152	TS4152	4.25	4.15	LionOne-143	SU12177558	05-Sep-2012
TUDDH-349	REP TS4065	TS4065	2.96	3.03	LionOne-143	SU12177558	05-Sep-2012
TUDDH-349	REP TS4044	TS4044	3.37	3.25	LionOne-143	SU12177558	05-Sep-2012
TUDDH-349	REP TS4080	TS4080	7.26	7.48	LionOne-143	SU12177558	05-Sep-2012
TUDDH-349	REP TS4187	TS4187	3.87	3.67	LionOne-143	SU12177558	05-Sep-2012
TUDDH-349	REP TS4101	TS4101	4.47	4.68	LionOne-143	SU12177558	05-Sep-2012
TUDDH-349	REP TS4116	TS4116	4.32	4.47	LionOne-143	SU12177558	05-Sep-2012
TUDDH-349	REP TS4601	TS4601	3.64	3.63	LionOne-148	SU12195959	12-Sep-2012
TUDDH-349	REP TS4172	TS4172	3.6	3.65	LionOne-143	SU12177558	05-Sep-2012
TUDDH-349	REP TS4136	TS4136	0.79	0.83	LionOne-143	SU12177558	05-Sep-2012
TUDDH-349	REP TS4009	TS4009	1.21	1.21	LionOne-143	SU12177558	05-Sep-2012
TUDDH-349	REP TS4529	TS4529	1.39	1.22	LionOne-148	SU12195959	12-Sep-2012
TUDDH-350	REP TS5053	TS5053	4.19	4.24	LionOne-153	SU12219992	03-Oct-2012
TUDDH-350	REP TS4810	TS4810	3.61	3.57	LionOne-153	SU12219992	03-Oct-2012
TUDDH-350	REP TS4718	TS4718	3.22	3.09	LionOne-153	SU12219992	03-Oct-2012
TUDDH-350	REP TS5032	TS5032	4.02	4.11	LionOne-153	SU12219992	03-Oct-2012
TUDDH-350	REP TS4931	TS4931	3.59	3.62	LionOne-153	SU12219992	03-Oct-2012
TUDDH-350	REP TS4753/TS4754	TS4753/TS4754	3.83	3.75	LionOne-153	SU12219992	03-Oct-2012
TUDDH-350	REP TS4846	TS4846	7.38	8.02	LionOne-153	SU12219992	03-Oct-2012
TUDDH-350	REP TS4946	TS4946	4.61	4.44	LionOne-153	SU12219992	03-Oct-2012
TUDDH-350	REP TS4911	TS4911	4.87	4.88	LionOne-153	SU12219992	03-Oct-2012
TUDDH-350	REP TS5068	TS5068	7.09	6.43	LionOne-153	SU12219992	03-Oct-2012
TUDDH-350	REP TS4825	TS4825	4.16	4.26	LionOne-153	SU12219992	03-Oct-2012
TUDDH-350	REP TS5017	TS5017	2.8	2.8	LionOne-153	SU12219992	03-Oct-2012

HOLEID	CHECKID	SAMPLEID	ORIGINAL VALUE	CHECK VALUE	DESPATCHNO	LABJOBNO	RETURNDATE
TUDDH-350	REP TS4774	TS4774	4.41	4.39	LionOne-153	SU12219992	03-Oct-2012
TUDDH-350	REP TS4738	TS4738	3.26	3.21	LionOne-153	SU12219992	03-Oct-2012
TUDDH-350	REP TS4789	TS4789	1.17	1.23	LionOne-153	SU12219992	03-Oct-2012
TUDDH-351	REP TS8237	TS8237	3.36	3.33	LionOne-191	SU13043668	25-Mar-2013
TUDDH-351	REP TS8166	TS8166	4.56	4.55	LionOne-191	SU13043668	25-Mar-2013
TUDDH-351	REP TS8293	TS8293	4.04	4.03	LionOne-191	SU13043668	25-Mar-2013
TUDDH-351	REP TS8186	TS8186	3.35	3.34	LionOne-191	SU13043668	25-Mar-2013
TUDDH-351	REP TS8142	TS8142	3.25	3.33	LionOne-191	SU13043668	25-Mar-2013
TUDDH-351	REP TS8151	TS8151	3.15	3.15	LionOne-191	SU13043668	25-Mar-2013
TUDDH-351	REP TS8258	TS8258	3.94	3.96	LionOne-191	SU13043668	25-Mar-2013
TUDDH-351	REP TS8222	TS8222	3.36	3.36	LionOne-191	SU13043668	25-Mar-2013
TUDDH-351	REP TS8273	TS8273	6.58	6.17	LionOne-191	SU13043668	25-Mar-2013
TUDDH-352	REP TS5902	TS5902	3.03	3.1	LionOne-159	SU12253091	13-Nov-2012
TUDDH-352	REP TS6010	TS6010	3.57	3.79	LionOne-160	SU12253094	19-Nov-2012
TUDDH-352	REP TS5886	TS5886	4.15	4.2	LionOne-159	SU12253091	13-Nov-2012
TUDDH-352	REP TS6095	TS6095	2.9	3.04	LionOne-161	SU12253099	28-Nov-2012
TUDDH-352	REP TS6115	TS6115	2.87	2.85	LionOne-161	SU12253099	28-Nov-2012
TUDDH-352	REP TS5994	TS5994	3.55	3.69	LionOne-160	SU12253094	19-Nov-2012
TUDDH-352	REP TS6045	TS6045	3.47	3.42	LionOne-160	SU12253094	19-Nov-2012
TUDDH-352	REP TS6079	TS6079	2.75	2.81	LionOne-161	SU12253099	28-Nov-2012
TUDDH-352	REP TS5959	TS5959	4.53	4.54	LionOne-160	SU12253094	19-Nov-2012
TUDDH-352	REP TS5937	TS5937	3.3	3.35	LionOne-159	SU12253091	13-Nov-2012
TUDDH-352	REP TS5974	TS5974	0.6	0.6	LionOne-160	SU12253094	19-Nov-2012
TUDDH-352	REP TS5866	TS5866	3.64	3.69	LionOne-159	SU12253091	13-Nov-2012
TUDDH-352	REP TS6030	TS6030	3.46	3.63	LionOne-160	SU12253094	19-Nov-2012
TUDDH-353	REP TS6459	TS6459	0.84	0.84	LionOne-167	SU12275513	11-Dec-2012
TUDDH-353	REP TS6621	TS6621	0.84	0.88	LionOne-169	SU12279248	17-Dec-2012
TUDDH-353	REP TS6423	TS6423	4.94	4.64	LionOne-167	SU12275513	11-Dec-2012
TUDDH-353	REP TS6922	TS6922	3.86	3.77	LionOne-174	SU12289167	16-Jan-2013
TUDDH-353	REP TS6529	TS6529	3.54	3.41	LionOne-169	SU12279248	17-Dec-2012
TUDDH-353	REP TS6937	TS6937	2.75	2.76	LionOne-174	SU12289167	16-Jan-2013
TUDDH-353	REP TS6483	TS6483	3.82	3.78	LionOne-167	SU12275513	11-Dec-2012
TUDDH-353	REP TS6549/TS6550	TS6549/TS6550	3.77	3.66	LionOne-169	SU12279248	17-Dec-2012
TUDDH-353	REP TS6405	TS6405	4.76	4.71	LionOne-167	SU12275513	11-Dec-2012
TUDDH-353	REP TS6498	TS6498	3.3	3.26	LionOne-167	SU12275513	11-Dec-2012
TUDDH-353	REP TS6377	TS6377	5.79	5.64	LionOne-167	SU12275513	11-Dec-2012
TUDDH-353	REP TS6902	TS6902	2.63	2.69	LionOne-174	SU12289167	16-Jan-2013
TUDDH-353	REP TS6565	TS6565	3.58	3.62	LionOne-169	SU12279248	17-Dec-2012
TUDDH-353	REP TS6397	TS6397	5.62	5.43	LionOne-167	SU12275513	11-Dec-2012
TUDDH-353	REP TS6866	TS6866	3.38	3.56	LionOne-174	SU12289167	16-Jan-2013
TUDDH-353	REP TS6973	TS6973	4.21	4.18	LionOne-174	SU12289167	16-Jan-2013
TUDDH-353	REP TS6357	TS6357	3.62	3.66	LionOne-167	SU12275513	11-Dec-2012
TUDDH-353	REP TS6958	TS6958	3.35	3.36	LionOne-174	SU12289167	16-Jan-2013
TUDDH-353	REP TS6882	TS6882	4.86	4.68	LionOne-174	SU12289167	16-Jan-2013
TUDDH-353	REP TS6585	TS6585	2.83	2.85	LionOne-169	SU12279248	17-Dec-2012
TUDDH-353	REP TS6408	TS6408	3.41	3.36	LionOne-167	SU12275513	11-Dec-2012
TUDDH-353	REP TS6601	TS6601	3.38	3.38	LionOne-169	SU12279248	17-Dec-2012
TUDDH-353	REP TS6519	TS6519	3.4	3.32	LionOne-167	SU12275513	11-Dec-2012

HOLEID	CHECKID	SAMPLEID	ORIGINAL VALUE	CHECK VALUE	DESPATCHNO	LABJOBNO	RETURNDATE
TUDDH-353	REP TS6443	TS6443	2.39	2.45	LionOne-167	SU12275513	11-Dec-2012
TUDDH-354	REP TS7222	TS7222	4.41	4.5	LionOne-177	SU12297133	18-Jan-2013
TUDDH-354	REP TS7322	TS7322	3.35	3.39	LionOne-177	SU12297133	18-Jan-2013
TUDDH-354	REP TS7343	TS7343	3.07	3.09	LionOne-177	SU12297133	18-Jan-2013
TUDDH-354	REP TS7241	TS7241	2.97	3.02	LionOne-177	SU12297133	18-Jan-2013
TUDDH-354	REP TS7256	TS7256	3.23	3.39	LionOne-177	SU12297133	18-Jan-2013
TUDDH-354	REP TS7291	TS7291	3.91	3.76	LionOne-177	SU12297133	18-Jan-2013
TUDDH-354	REP TS7358	TS7358	3.14	3.28	LionOne-177	SU12297133	18-Jan-2013
TUDDH-354	REP TS7378	TS7378	2.86	2.9	LionOne-177	SU12297133	18-Jan-2013
TUDDH-354	REP TS7207	TS7207	3.66	3.68	LionOne-177	SU12297133	18-Jan-2013
TUDDH-354	REP TS7313	TS7313	1.16	1.16	LionOne-177	SU12297133	18-Jan-2013
TUDDH-355	REP TS008452	TS008452	3.02	3.12	LionOne-192	SU13045940	26-Mar-2013
TUDDH-355	REP TS008365	TS008365	2.97	3.2	LionOne-192	SU13045940	26-Mar-2013
TUDDH-355	REP TS008508	TS008508	2.96	3.12	LionOne-192	SU13045940	26-Mar-2013
TUDDH-355	REP TS008487	TS008487	3.26	3.26	LionOne-192	SU13045940	26-Mar-2013
TUDDH-355	REP TS008401	TS008401	3.55	3.57	LionOne-192	SU13045940	26-Mar-2013
TUDDH-355	REP TS008345	TS008345	3.43	3.44	LionOne-192	SU13045940	26-Mar-2013
TUDDH-355	REP TS008309	TS008309	3.18	3.18	LionOne-192	SU13045940	26-Mar-2013
TUDDH-355	REP TS008523	TS008523	3.32	3.32	LionOne-192	SU13045940	26-Mar-2013
TUDDH-355	REP TS008416	TS008416	3.46	3.55	LionOne-192	SU13045940	26-Mar-2013
TUDDH-355	REP TS008380	TS008380	3.37	3.36	LionOne-192	SU13045940	26-Mar-2013
TUDDH-355	REP TS008329	TS008329	4.11	4.22	LionOne-192	SU13045940	26-Mar-2013
TUDDH-355	REP TS008436	TS008436	3.37	3.32	LionOne-192	SU13045940	26-Mar-2013
TUDDH-355	REP TS008543	TS008543	3.48	3.43	LionOne-192	SU13045940	26-Mar-2013
TUDDH-355	REP TS008472	TS008472	4.59	4.56	LionOne-192	SU13045940	26-Mar-2013
TUDDH-356	REP TS7394	TS7394	5	5.07	LionOne-178	SU13005905	25-Jan-2013
TUDDH-356	REP TS7115	TS7115	3.87	3.91	LionOne-176	SU12297132	16-Jan-2013
TUDDH-356	REP TS7186	TS7186	3.33	3.59	LionOne-176	SU12297132	16-Jan-2013
TUDDH-356	REP TS7135	TS7135	3.64	3.74	LionOne-176	SU12297132	16-Jan-2013
TUDDH-357	REP TS6672	TS6672	4.57	4.56	LionOne-170	SU12279249	17-Dec-2012
TUDDH-357	REP TS6724	TS6724	3.96	4.2	LionOne-172	SU12282397	08-Jan-2013
TUDDH-357	REP TS6657	TS6657	2.69	2.66	LionOne-170	SU12279249	17-Dec-2012
TUDDH-357	REP TS6688	TS6688	3.11	3.1	LionOne-172	SU12282397	08-Jan-2013
TUDDH-357	REP TS6636	TS6636	3.31	3.23	LionOne-170	SU12279249	17-Dec-2012
TUDDH-357	REP TS6780	TS6780	3.19	3.21	LionOne-172	SU12282397	08-Jan-2013
TUDDH-357	REP TS6709	TS6709	3.03	3.04	LionOne-172	SU12282397	08-Jan-2013
TUDDH-357	REP TS6760	TS6760	3.88	3.81	LionOne-172	SU12282397	08-Jan-2013
TUDDH-358	REP TS008872	TS008872	3.74	3.74	LionOne-194	SU13050320	05-Apr-2013
TUDDH-358	REP TS008928	TS008928	3.8	3.82	LionOne-194	SU13050320	05-Apr-2013
TUDDH-358	REP TS008607	TS008607	2.71	2.67	LionOne-194	SU13050320	05-Apr-2013
TUDDH-358	REP TS008622	TS008622	2.86	2.75	LionOne-194	SU13050320	05-Apr-2013
TUDDH-358	REP TS008693	TS008693	1.74	1.72	LionOne-194	SU13050320	05-Apr-2013
TUDDH-358	REP TS008821	TS008821	2.96	2.88	LionOne-194	SU13050320	05-Apr-2013
TUDDH-358	REP TS008551	TS008551	3.03	2.93	LionOne-194	SU13050320	05-Apr-2013
TUDDH-358	REP TS008678	TS008678	2.08	2.2	LionOne-194	SU13050320	05-Apr-2013
TUDDH-358	REP TS008586	TS008586	3.51	3.19	LionOne-194	SU13050320	05-Apr-2013
TUDDH-358	REP TS008999/TS009000	TS008999/TS009000	3.94	4.01	LionOne-194	SU13050320	05-Apr-2013
TUDDH-358	REP TS008658	TS008658	1.97	2.03	LionOne-194	SU13050320	05-Apr-2013

HOLEID	CHECKID	SAMPLEID	ORIGINAL VALUE	CHECK VALUE	DESPATCHNO	LABJOBNO	RETURNDATE
TUDDH-358	REP TS008892	TS008892	3.34	3.41	LionOne-194	SU13050320	05-Apr-2013
TUDDH-358	REP TS008785	TS008785	3.27	3.32	LionOne-194	SU13050320	05-Apr-2013
TUDDH-358	REP TS008729	TS008729	2.69	2.76	LionOne-194	SU13050320	05-Apr-2013
TUDDH-358	REP TS008836	TS008836	3.36	3.35	LionOne-194	SU13050320	05-Apr-2013
TUDDH-358	REP TS008964	TS008964	3.12	2.99	LionOne-194	SU13050320	05-Apr-2013
TUDDH-358	REP TS008714	TS008714	2.2	2.26	LionOne-194	SU13050320	05-Apr-2013
TUDDH-358	REP TS008749/TS008750	TS008749/TS008750	3.04	3.19	LionOne-194	SU13050320	05-Apr-2013
TUDDH-358	REP TS008765	TS008765	3.11	3.24	LionOne-194	SU13050320	05-Apr-2013
TUDDH-358	REP TS008857	TS008857	3.44	3.42	LionOne-194	SU13050320	05-Apr-2013
TUDDH-358	REP TS008571	TS008571	4.12	3.96	LionOne-194	SU13050320	05-Apr-2013
TUDDH-358	REP TS008801	TS008801	3.06	3.06	LionOne-194	SU13050320	05-Apr-2013
TUDDH-358	REP TS008908	TS008908	3.32	3.4	LionOne-194	SU13050320	05-Apr-2013
TUDDH-358	REP TS009015	TS009015	1.1	1.1	LionOne-194	SU13050320	05-Apr-2013
TUDDH-359	REP TS009476	TS009476	3.3	3.58	LionOne-196	SU13050328	10-Apr-2013
TUDDH-359	REP TS009172	TS009172	3.4	3.6	LionOne-196	SU13050328	10-Apr-2013
TUDDH-359	REP TS009208	TS009208	3.33	3.38	LionOne-196	SU13050328	10-Apr-2013
TUDDH-359	REP TS009192	TS009192	3.26	3.25	LionOne-196	SU13050328	10-Apr-2013
TUDDH-359	REP TS009029	TS009029	3.89	3.71	LionOne-196	SU13050328	10-Apr-2013
TUDDH-359	REP TS009065	TS009065	3.37	3.56	LionOne-196	SU13050328	10-Apr-2013
TUDDH-359	REP TS009121	TS009121	3.47	3.68	LionOne-196	SU13050328	10-Apr-2013
TUDDH-359	REP TS009136	TS009136	2.33	2.44	LionOne-196	SU13050328	10-Apr-2013
TUDDH-359	REP TS009085	TS009085	3.05	3.17	LionOne-196	SU13050328	10-Apr-2013
TUDDH-359	REP TS009388	TS009388	3.16	3.09	LionOne-196	SU13050328	10-Apr-2013
TUDDH-359	REP TS009101	TS009101	3.18	3.2	LionOne-196	SU13050328	10-Apr-2013
TUDDH-359	REP TS009439	TS009439	5.42	5.39	LionOne-196	SU13050328	10-Apr-2013
TUDDH-359	REP TS009404	TS009404	3.04	3.14	LionOne-196	SU13050328	10-Apr-2013
TUDDH-359	REP TS009424	TS009424	3.25	3.3	LionOne-196	SU13050328	10-Apr-2013
TUDDH-359	REP TS009049/TS009050	TS009049/TS009050	2.76	2.92	LionOne-196	SU13050328	10-Apr-2013
TUDDH-359	REP TS009368	TS009368	3.94	4.14	LionOne-196	SU13050328	10-Apr-2013
TUDDH-359	REP TS009353	TS009353	3.66	3.69	LionOne-196	SU13050328	10-Apr-2013
TUDDH-359	REP TS009157	TS009157	3.04	2.97	LionOne-196	SU13050328	10-Apr-2013
TUDDH-359	REP TS009461	TS009461	1.2	1.23	LionOne-196	SU13050328	10-Apr-2013
TUDDH-360	REP TS5567	TS5567	3.37	3.41	LionOne-158	SU12244083	06-Nov-2012
TUDDH-360	REP TS5799	TS5799	3	3.05	LionOne-158	SU12244083	06-Nov-2012
TUDDH-360	REP TS5849/TS5850	TS5849/TS5850	2.85	2.72	LionOne-158	SU12244083	06-Nov-2012
TUDDH-360	REP TS5546	TS5546	4.21	4.16	LionOne-158	SU12244083	06-Nov-2012
TUDDH-360	REP TS5582	TS5582	3.35	3.33	LionOne-158	SU12244083	06-Nov-2012
TUDDH-360	REP TS5834	TS5834	3.27	3.27	LionOne-158	SU12244083	06-Nov-2012
TUDDH-360	REP TS5814	TS5814	3.28	3.25	LionOne-158	SU12244083	06-Nov-2012
TUDDH-361	REP TS6325	TS6325	3.21	3.48	LionOne-166	SU12275511	11-Dec-2012
TUDDH-361	REP TS6260	TS6260	3.53	3.53	LionOne-164	SU12271212	03-Dec-2012
TUDDH-361	REP TS6182	TS6182	3.4	3.3	LionOne-162	SU12261342	28-Nov-2012
TUDDH-361	REP TS6202	TS6202	3.27	3.25	LionOne-162	SU12261342	28-Nov-2012
TUDDH-361	REP TS6270	TS6270	3.07	3.08	LionOne-164	SU12271212	03-Dec-2012
TUDDH-361	REP TS6290	TS6290	3.19	3.32	LionOne-164	SU12271212	03-Dec-2012
TUDDH-361	REP TS6224	TS6224	3.23	3.27	LionOne-164	SU12271212	03-Dec-2012
TUDDH-361	REP TS6310	TS6310	3.19	3.19	LionOne-166	SU12275511	11-Dec-2012

HOLEID	CHECKID	SAMPLEID	ORIGINAL VALUE	CHECK VALUE	DESPATCHNO	LABJOBNO	RETURNDATE
TUDDH-361	REP TS6462	TS6462	3.01	3.17	LionOne-166	SU12275511	11-Dec-2012
TUDDH-361	REP TS6126	TS6126	3.03	3.21	LionOne-162	SU12261342	28-Nov-2012
TUDDH-361	REP TS6222	TS6222	3.17	3.11	LionOne-162	SU12261342	28-Nov-2012
TUDDH-361	REP TS6239	TS6239	3.46	3.48	LionOne-164	SU12271212	03-Dec-2012
TUDDH-361	REP TS6146	TS6146	3.26	3.11	LionOne-162	SU12261342	28-Nov-2012
TUDDH-361	REP TS6162	TS6162	0.86	0.84	LionOne-162	SU12261342	28-Nov-2012
TUDDH-362	REP TS009260	TS009260	3.86	3.91	LionOne-197	SU13056841	09-Apr-2013
TUDDH-362	REP TS009275	TS009275	3.39	3.51	LionOne-197	SU13056841	09-Apr-2013
TUDDH-362	REP TS009333	TS009333	4.56	4.41	LionOne-197	SU13056841	09-Apr-2013
TUDDH-362	REP TS009240	TS009240	3.95	4.01	LionOne-197	SU13056841	09-Apr-2013
TUDDH-362	REP TS009295	TS009295	4.02	3.99	LionOne-197	SU13056841	09-Apr-2013
TUDDH-362	REP TS009311	TS009311	3.78	3.82	LionOne-197	SU13056841	09-Apr-2013
TUDDH-362	REP TS009224	TS009224	3.61	3.79	LionOne-197	SU13056841	09-Apr-2013
TUDDH-363	REP TS009503	TS009503	4.87	4.99	LionOne-199	SU13056849	23-Apr-2013
TUDDH-363	REP TS009574	TS009574	3.8	3.85	LionOne-199	SU13056849	23-Apr-2013
TUDDH-363	REP TS009594	TS009594	2.99	2.96	LionOne-199	SU13056849	23-Apr-2013
TUDDH-363	REP TS009610	TS009610	3.95	4.05	LionOne-199	SU13056849	23-Apr-2013
TUDDH-363	REP TS009523	TS009523	3.57	3.57	LionOne-199	SU13056849	23-Apr-2013
TUDDH-363	REP TS009538	TS009538	3.28	3.38	LionOne-199	SU13056849	23-Apr-2013
TUDDH-363	REP TS009559	TS009559	3.69	3.63	LionOne-199	SU13056849	23-Apr-2013
TUDDH-364	REP TS009666	TS009666	3.27	3.24	LionOne-200	SU13065890	23-Apr-2013
TUDDH-364	REP TS009794	TS009794	3.43	3.31	LionOne-201	SU13065891	29-Apr-2013
TUDDH-364	REP TS009630	TS009630	3.42	3.4	LionOne-200	SU13065890	23-Apr-2013
TUDDH-364	REP TS009645	TS009645	2.95	2.95	LionOne-200	SU13065890	23-Apr-2013
TUDDH-364	REP TS009941	TS009941	4.24	4.34	LionOne-201	SU13065891	29-Apr-2013
TUDDH-364	REP TS009906	TS009906	3.61	3.71	LionOne-201	SU13065891	29-Apr-2013
TUDDH-364	REP TS009717	TS009717	1.63	1.49	LionOne-201	SU13065891	29-Apr-2013
TUDDH-364	REP TS009799	TS009799	2.42	2.4	LionOne-201	SU13065891	29-Apr-2013
TUDDH-364	REP TS009681	TS009681	1.8	1.71	LionOne-200	SU13065890	23-Apr-2013
TUDDH-364	REP TS009890	TS009890	3.48	3.35	LionOne-201	SU13065891	29-Apr-2013
TUDDH-364	REP TS009926	TS009926	3.73	3.79	LionOne-201	SU13065891	29-Apr-2013
TUDDH-364	REP TS009759	TS009759	2.83	2.87	LionOne-201	SU13065891	29-Apr-2013
TUDDH-364	REP TS009834	TS009834	3.28	3.26	LionOne-201	SU13065891	29-Apr-2013
TUDDH-364	REP TS009819	TS009819	3.47	3.59	LionOne-201	SU13065891	29-Apr-2013
TUDDH-364	REP TS009870	TS009870	3.23	3.32	LionOne-201	SU13065891	29-Apr-2013
TUDDH-364	REP TS009977	TS009977	3.54	3.65	LionOne-201	SU13065891	29-Apr-2013
TUDDH-364	REP TS009962	TS009962	3.7	3.77	LionOne-201	SU13065891	29-Apr-2013
TUDDH-364	REP TS009702	TS009702	1.49	1.48	LionOne-200	SU13065890	23-Apr-2013
TUDDH-364	REP TS010215	TS010215	3.74	3.77	LionOne-201	SU13065891	29-Apr-2013
TUDDH-364	REP TS009855	TS009855	3.65	3.65	LionOne-201	SU13065891	29-Apr-2013
TUDDH-364	REP TS009779	TS009779	3.17	3.16	LionOne-201	SU13065891	29-Apr-2013
TUDDH-364	REP TS010230	TS010230	3.67	3.72	LionOne-201	SU13065891	29-Apr-2013
TUDDH-365	REP TS010151	TS010151	3.47	3.31	LionOne-203	SU13065895	03-May-2013
TUDDH-365	REP TS010130	TS010130	3.36	3.21	LionOne-203	SU13065895	03-May-2013
TUDDH-365	REP TS010272	TS010272	4.02	4.22	LionOne-203	SU13065895	03-May-2013
TUDDH-365	REP TS010059	TS010059	3.33	3.45	LionOne-203	SU13065895	03-May-2013
TUDDH-365	REP TS010390	TS010390	3.28	3.33	LionOne-203	SU13065895	03-May-2013
TUDDH-365	REP TS010343	TS010343	3.63	3.73	LionOne-203	SU13065895	03-May-2013

HOLEID	CHECKID	SAMPLEID	ORIGINAL VALUE	CHECK VALUE	DESPATCHNO	LABJOBNO	RETURNDATE
TUDDH-365	REP TS010166	TS010166	3.15	3.48	LionOne-203	SU13065895	03-May-2013
TUDDH-365	REP TS010186	TS010186	4.87	4.91	LionOne-203	SU13065895	03-May-2013
TUDDH-365	REP TS010287	TS010287	3.62	3.8	LionOne-203	SU13065895	03-May-2013
TUDDH-365	REP TS010323	TS010323	4.08	3.89	LionOne-203	SU13065895	03-May-2013
TUDDH-365	REP TS010115	TS010115	3.35	3.36	LionOne-203	SU13065895	03-May-2013
TUDDH-365	REP TS010023	TS010023	3.23	3.34	LionOne-203	SU13065895	03-May-2013
TUDDH-365	REP TS010094	TS010094	3.39	3.18	LionOne-203	SU13065895	03-May-2013
TUDDH-365	REP TS010379	TS010379	3	3.09	LionOne-203	SU13065895	03-May-2013
TUDDH-365	REP TS010008	TS010008	3.24	3.27	LionOne-203	SU13065895	03-May-2013
TUDDH-365	REP TS010044	TS010044	3.02	3.02	LionOne-203	SU13065895	03-May-2013
TUDDH-365	REP TS010252	TS010252	3.98	4.14	LionOne-203	SU13065895	03-May-2013
TUDDH-365	REP TS010308	TS010308	3.09	3.12	LionOne-203	SU13065895	03-May-2013
TUDDH-365	REP TS009987	TS009987	3.38	3.35	LionOne-203	SU13065895	03-May-2013
TUDDH-365	REP TS010359	TS010359	0.58	0.59	LionOne-203	SU13065895	03-May-2013
TUDDH-365	REP TS010079	TS010079	2.37	2.48	LionOne-203	SU13065895	03-May-2013
TUDDH-366	REP TS010902	TS010902	4.1	3.97	LionOne-206	SU13072577	17-May-2013
TUDDH-366	REP TS010988	TS010988	3.72	3.82	LionOne-206	SU13072577	17-May-2013
TUDDH-366	REP TS010973	TS010973	5.2	5.23	LionOne-206	SU13072577	17-May-2013
TUDDH-366	REP TS010416	TS010416	3.62	3.53	LionOne-206	SU13072577	17-May-2013
TUDDH-366	REP TS010452	TS010452	3.73	3.58	LionOne-206	SU13072577	17-May-2013
TUDDH-366	REP TS010595	TS010595	2.95	2.88	LionOne-206	SU13072577	17-May-2013
TUDDH-366	REP TS010579	TS010579	3.08	3.26	LionOne-206	SU13072577	17-May-2013
TUDDH-366	REP TS011095	TS011095	3.9	3.93	LionOne-206	SU13072577	17-May-2013
TUDDH-366	REP TS010472	TS010472	5.14	4.43	LionOne-206	SU13072577	17-May-2013
TUDDH-366	REP TS010686	TS010686	3.28	3.36	LionOne-206	SU13072577	17-May-2013
TUDDH-366	REP TS011044	TS011044	3.82	3.61	LionOne-206	SU13072577	17-May-2013
TUDDH-366	REP TS010559	TS010559	2.22	2.26	LionOne-206	SU13072577	17-May-2013
TUDDH-366	REP TS010543	TS010543	3.63	3.72	LionOne-206	SU13072577	17-May-2013
TUDDH-366	REP TS010794	TS010794	3.26	3.2	LionOne-206	SU13072577	17-May-2013
TUDDH-366	REP TS010845	TS010845	3.36	3.45	LionOne-206	SU13072577	17-May-2013
TUDDH-366	REP TS010630	TS010630	3.19	3.4	LionOne-206	SU13072577	17-May-2013
TUDDH-366	REP TS010508	TS010508	2.71	2.62	LionOne-206	SU13072577	17-May-2013
TUDDH-366	REP TS011236	TS011236	4.06	3.85	LionOne-206	SU13072577	17-May-2013
TUDDH-366	REP TS011024	TS011024	4.1	3.83	LionOne-206	SU13072577	17-May-2013
TUDDH-366	REP TS010666	TS010666	3.36	3.46	LionOne-206	SU13072577	17-May-2013
TUDDH-366	REP TS010866	TS010866	3.76	3.66	LionOne-206	SU13072577	17-May-2013
TUDDH-366	REP TS010523	TS010523	2.98	3.24	LionOne-206	SU13072577	17-May-2013
TUDDH-366	REP TS010651	TS010651	3.2	3.2	LionOne-206	SU13072577	17-May-2013
TUDDH-366	REP TS010774	TS010774	3.43	3.29	LionOne-206	SU13072577	17-May-2013
TUDDH-366	REP TS011216	TS011216	5.36	5.33	LionOne-206	SU13072577	17-May-2013
TUDDH-366	REP TS010953	TS010953	5.73	5.69	LionOne-206	SU13072577	17-May-2013
TUDDH-366	REP TS011080	TS011080	4.03	3.97	LionOne-206	SU13072577	17-May-2013
TUDDH-366	REP TS011116	TS011116	4.26	4.21	LionOne-206	SU13072577	17-May-2013
TUDDH-366	REP TS011009	TS011009	3.61	3.75	LionOne-206	SU13072577	17-May-2013
TUDDH-366	REP TS011060	TS011060	3.84	3.81	LionOne-206	SU13072577	17-May-2013
TUDDH-366	REP TS010881	TS010881	3.74	3.62	LionOne-206	SU13072577	17-May-2013
TUDDH-366	REP TS010937	TS010937	3.89	3.99	LionOne-206	SU13072577	17-May-2013
TUDDH-366	REP TS010615	TS010615	3.19	3.2	LionOne-206	SU13072577	17-May-2013

HOLEID	CHECKID	SAMPLEID	ORIGINAL VALUE	CHECK VALUE	DESPATCHNO	LABJOBNO	RETURNDATE
TUDDH-366	REP TS010487	TS010487	2.89	2.81	LionOne-206	SU13072577	17-May-2013
TUDDH-366	REP TS010759	TS010759	3.39	3.56	LionOne-206	SU13072577	17-May-2013
TUDDH-366	REP TS010702	TS010702	3.23	3.31	LionOne-206	SU13072577	17-May-2013
TUDDH-366	REP TS010723	TS010723	3.23	3.15	LionOne-206	SU13072577	17-May-2013
TUDDH-366	REP TS010830	TS010830	3.88	3.93	LionOne-206	SU13072577	17-May-2013
TUDDH-366	REP TS010917	TS010917	5.31	5.34	LionOne-206	SU13072577	17-May-2013
TUDDH-366	REP TS011201	TS011201	5.27	5.26	LionOne-206	SU13072577	17-May-2013
TUDDH-366	REP TS011132	TS011132	4.75	4.56	LionOne-206	SU13072577	17-May-2013
TUDDH-366	REP TS010810	TS010810	0.76	0.82	LionOne-206	SU13072577	17-May-2013
TUDDH-367	REP TS011412	TS011412	3.03	3.1	LionOne-207	SU13074990	17-May-2013
TUDDH-367	REP TS011447/TS011448	TS011447/TS011448	3.28	3.15	LionOne-207	SU13074990	17-May-2013
TUDDH-367	REP TS011534	TS011534	4.41	4.49	LionOne-207	SU13074990	17-May-2013
TUDDH-367	REP TS011519	TS011519	3.45	3.46	LionOne-207	SU13074990	17-May-2013
TUDDH-367	REP TS011284	TS011284	3.14	3.26	LionOne-207	SU13074990	17-May-2013
TUDDH-367	REP TS011626	TS011626	3.73	3.64	LionOne-207	SU13074990	17-May-2013
TUDDH-367	REP TS011427	TS011427	3.64	3.71	LionOne-207	SU13074990	17-May-2013
TUDDH-367	REP TS011199	TS011199	3.04	3.03	LionOne-207	SU13074990	17-May-2013
TUDDH-367	REP TS011662	TS011662	4.1	3.91	LionOne-207	SU13074990	17-May-2013
TUDDH-367	REP TS011356	TS011356	4.28	4.2	LionOne-207	SU13074990	17-May-2013
TUDDH-367	REP TS011376	TS011376	2.65	2.63	LionOne-207	SU13074990	17-May-2013
TUDDH-367	REP TS011697/TS011698	TS011697/TS011698	4.71	4.49	LionOne-207	SU13074990	17-May-2013
TUDDH-367	REP TS011463	TS011463	3.21	3.11	LionOne-207	SU13074990	17-May-2013
TUDDH-367	REP TS011183	TS011183	3.73	3.63	LionOne-207	SU13074990	17-May-2013
TUDDH-367	REP TS011499	TS011499	3.11	3.23	LionOne-207	SU13074990	17-May-2013
TUDDH-367	REP TS011710	TS011710	3.76	3.67	LionOne-207	SU13074990	17-May-2013
TUDDH-367	REP TS011269	TS011269	3.65	3.51	LionOne-207	SU13074990	17-May-2013
TUDDH-367	REP TS011163	TS011163	2.97	2.84	LionOne-207	SU13074990	17-May-2013
TUDDH-367	REP TS011590	TS011590	3.37	3.29	LionOne-207	SU13074990	17-May-2013
TUDDH-367	REP TS011641	TS011641	3.57	3.56	LionOne-207	SU13074990	17-May-2013
TUDDH-367	REP TS011305	TS011305	3.41	3.27	LionOne-207	SU13074990	17-May-2013
TUDDH-367	REP TS011483	TS011483	3.86	4.07	LionOne-207	SU13074990	17-May-2013
TUDDH-367	REP TS011677	TS011677	4.03	3.98	LionOne-207	SU13074990	17-May-2013
TUDDH-367	REP TS011606	TS011606	3.9	4.04	LionOne-207	SU13074990	17-May-2013
TUDDH-367	REP TS011340	TS011340	3.51	3.6	LionOne-207	SU13074990	17-May-2013
TUDDH-367	REP TS011391	TS011391	3.19	3.35	LionOne-207	SU13074990	17-May-2013
TUDDH-367	REP TS011320	TS011320	1.15	1.2	LionOne-207	SU13074990	17-May-2013
TUDDH-368	REP TS012029	TS012029	3.43	3.38	LionOne-209	SU13080001	23-May-2013
TUDDH-368	REP TS012009	TS012009	3.28	3.18	LionOne-209	SU13080001	23-May-2013
TUDDH-368	REP TS011742	TS011742	3.33	3.34	LionOne-209	SU13080001	23-May-2013
TUDDH-368	REP TS012065	TS012065	3.51	3.4	LionOne-209	SU13080001	23-May-2013
TUDDH-368	REP TS011793	TS011793	4.14	4.34	LionOne-209	SU13080001	23-May-2013
TUDDH-368	REP TS011973	TS011973	3.63	3.49	LionOne-209	SU13080001	23-May-2013
TUDDH-368	REP TS011922	TS011922	3.3	3.32	LionOne-209	SU13080001	23-May-2013
TUDDH-368	REP TS011865	TS011865	3.39	3.42	LionOne-209	SU13080001	23-May-2013
TUDDH-368	REP TS011902	TS011902	3.83	3.85	LionOne-209	SU13080001	23-May-2013
TUDDH-368	REP TS011937	TS011937	3.43	3.59	LionOne-209	SU13080001	23-May-2013
TUDDH-368	REP TS012044	TS012044	3.14	3.23	LionOne-209	SU13080001	23-May-2013

HOLEID	CHECKID	SAMPLEID	ORIGINAL VALUE	CHECK VALUE	DESPATCHNO	LABJOBNO	RETURNDATE
TUDDH-368	REP TS011958	TS011958	3.68	3.82	LionOne-209	SU13080001	23-May-2013
TUDDH-368	REP TS011829	TS011829	3.56	3.52	LionOne-209	SU13080001	23-May-2013
TUDDH-368	REP TS011885	TS011885	1.6	1.59	LionOne-209	SU13080001	23-May-2013
TUDDH-368	REP TS011778	TS011778	4.01	3.88	LionOne-209	SU13080001	23-May-2013
TUDDH-368	REP TS011850	TS011850	3.87	3.79	LionOne-209	SU13080001	23-May-2013
TUDDH-368	REP TS011721	TS011721	2.93	3.03	LionOne-209	SU13080001	23-May-2013
TUDDH-369	REP TS012176	TS012176	4.03	4.04	LionOne-210	SU13080005	30-May-2013
TUDDH-369	REP TS012105	TS012105	3.79	3.9	LionOne-210	SU13080005	30-May-2013
TUDDH-369	REP TS012156	TS012156	4.08	4	LionOne-210	SU13080005	30-May-2013
TUDDH-369	REP TS012120	TS012120	3.32	3.37	LionOne-210	SU13080005	30-May-2013
TUDDH-369	REP TS012191/TS012192	TS012191/TS012192	4.05	3.95	LionOne-210	SU13080005	30-May-2013
TUDDH-369	REP TS012140	TS012140	4.16	4.17	LionOne-210	SU13080005	30-May-2013
TUDDH-370	REP TS012271	TS012271	3.1	3.1	LionOne-212	SU13085886	07-Jun-2013
TUDDH-370	REP TS012236	TS012236	3.14	3	LionOne-212	SU13085886	07-Jun-2013
TUDDH-370	REP TS012251	TS012251	3.34	3.59	LionOne-212	SU13085886	07-Jun-2013
TUDDH-370	REP TS012286	TS012286	3.29	3.17	LionOne-212	SU13085886	07-Jun-2013
TUDDH-370	REP TS012306	TS012306	3.26	3.17	LionOne-212	SU13085886	07-Jun-2013
TUDDH-370	REP TS012216	TS012216	0.65	0.66	LionOne-212	SU13085886	07-Jun-2013
TUDDH-371	REP TS012411	TS012411	3.73	3.46	LionOne-213	SU13094511	07-Jun-2013
TUDDH-371	REP TS012356	TS012356	3.7	3.69	LionOne-213	SU13094511	07-Jun-2013
TUDDH-371	REP TS012621	TS012621	3.27	3.42	LionOne-213	SU13094511	07-Jun-2013
TUDDH-371	REP TS012636	TS012636	3.4	3.47	LionOne-213	SU13094511	07-Jun-2013
TUDDH-371	REP TS012671	TS012671	2.87	2.91	LionOne-213	SU13094511	07-Jun-2013
TUDDH-371	REP TS012741	TS012741	2.54	2.73	LionOne-213	SU13094511	07-Jun-2013
TUDDH-371	REP TS012691	TS012691	3.56	3.56	LionOne-213	SU13094511	07-Jun-2013
TUDDH-371	REP TS012726	TS012726	5.38	5.25	LionOne-213	SU13094511	07-Jun-2013
TUDDH-371	REP TS012461	TS012461	3.54	3.45	LionOne-213	SU13094511	07-Jun-2013
TUDDH-371	REP TS012341	TS012341	3.43	3.56	LionOne-213	SU13094511	07-Jun-2013
TUDDH-371	REP TS012586	TS012586	3.03	3.23	LionOne-213	SU13094511	07-Jun-2013
TUDDH-371	REP TS012566	TS012566	5.24	5.24	LionOne-213	SU13094511	07-Jun-2013
TUDDH-371	REP TS012426	TS012426	3.51	3.5	LionOne-213	SU13094511	07-Jun-2013
TUDDH-371	REP TS012516	TS012516	3.3	3.33	LionOne-213	SU13094511	07-Jun-2013
TUDDH-371	REP TS012656	TS012656	3.17	3.14	LionOne-213	SU13094511	07-Jun-2013
TUDDH-371	REP TS012376	TS012376	4.3	4.41	LionOne-213	SU13094511	07-Jun-2013
TUDDH-371	REP TS012481	TS012481	4.09	4.05	LionOne-213	SU13094511	07-Jun-2013
TUDDH-371	REP TS012551	TS012551	3.64	3.64	LionOne-213	SU13094511	07-Jun-2013
TUDDH-371	REP TS012531	TS012531	3.43	3.61	LionOne-213	SU13094511	07-Jun-2013
TUDDH-371	REP TS012446	TS012446	3.29	3.31	LionOne-213	SU13094511	07-Jun-2013
TUDDH-371	REP TS012706	TS012706	2.6	2.53	LionOne-213	SU13094511	07-Jun-2013
TUDDH-371	REP TS012321	TS012321	3.41	3.49	LionOne-213	SU13094511	07-Jun-2013
TUDDH-371	REP TS012601	TS012601	3.3	3.49	LionOne-213	SU13094511	07-Jun-2013
TUDDH-371	REP TS012496	TS012496	4.57	4.69	LionOne-213	SU13094511	07-Jun-2013
TUDDH-372	REP TS012780	TS012780	3.98	4.04	LionOne-214	SU13094516	18-Jun-2013
TUDDH-372	REP TS013728	TS013728	3.46	3.65	LionOne-228	SU13122945	24-Jul-2013
TUDDH-372	REP TS012919	TS012919	2.8	2.8	LionOne-214	SU13094516	18-Jun-2013
TUDDH-372	REP TS012800	TS012800	3.64	3.6	LionOne-214	SU13094516	18-Jun-2013
TUDDH-372	REP TS012940	TS012940	2.07	2.08	LionOne-214	SU13094516	18-Jun-2013
TUDDH-372	REP TS012850	TS012850	3.29	3.28	LionOne-214	SU13094516	18-Jun-2013

HOLEID	CHECKID	SAMPLEID	ORIGINAL VALUE	CHECK VALUE	DESPATCHNO	LABJOBNO	RETURNDATE
TUDDH-372	REP TS013713	TS013713	3.76	3.75	LionOne-227	SU13122942	25-Jul-2013
TUDDH-372	REP TS012885	TS012885	3.94	3.98	LionOne-214	SU13094516	18-Jun-2013
TUDDH-372	REP TS012815	TS012815	0.63	0.64	LionOne-214	SU13094516	18-Jun-2013
TUDDH-373	REP TS013811	TS013811	4.72	4.79	LionOne-230	SU13128731	31-Jul-2013
TUDDH-373	REP TS3431	TS3431	3.08	3.14	LionOne-215	SU13094519	21-Jun-2013
TUDDH-373	REP TS3360	TS3360	3.52	3.49	LionOne-215	SU13094519	21-Jun-2013
TUDDH-373	REP TS3446	TS3446	4.59	4.32	LionOne-215	SU13094519	21-Jun-2013
TUDDH-373	REP TS3466	TS3466	2.79	2.83	LionOne-215	SU13094519	21-Jun-2013
TUDDH-373	REP TS3395	TS3395	3.55	3.54	LionOne-215	SU13094519	21-Jun-2013
TUDDH-373	REP TS3375	TS3375	4.49	4.63	LionOne-215	SU13094519	21-Jun-2013
TUDDH-374	REP TS013901	TS013901	3.53	3.5	LionOne-230	SU13128731	31-Jul-2013
TUDDH-374	REP TS3525	TS3525	3.55	3.9	LionOne-216	SU13100460	21-Jun-2013
TUDDH-374	REP TS013430	TS013430	3.75	4.01	LionOne-224	SU13116707	18-Jul-2013
TUDDH-374	REP TS3540	TS3540	3.44	3.52	LionOne-216	SU13100460	21-Jun-2013
TUDDH-374	REP TS3519	TS3519	4.15	4.28	LionOne-216	SU13100460	21-Jun-2013
TUDDH-374	REP TS013410	TS013410	4.13	4.06	LionOne-224	SU13116707	18-Jul-2013
TUDDH-375	REP TS012959	TS012959	3.24	3.4	LionOne-217	SU13100462	20-Jun-2013
TUDDH-375	REP TS014303	TS014303	4.51	4.58	LionOne-236	SU13132388	15-Aug-2013
TUDDH-375	REP TS012974	TS012974	2.81	2.72	LionOne-217	SU13100462	20-Jun-2013
TUDDH-375	REP TS3489	TS3489	3.81	3.88	LionOne-217	SU13100462	20-Jun-2013
TUDDH-376	REP TS013025	TS013025	1.01	1.06	LionOne-219	SU13100468	26-Jun-2013
TUDDH-376	REP TS013045	TS013045	1.92	1.85	LionOne-219	SU13100468	26-Jun-2013
TUDDH-377	REP TS012988	TS012988	3.48	3.41	LionOne-220	SU13100469	26-Jun-2013
TUDDH-377	REP TS013020	TS013020	4.48	4.08	LionOne-220	SU13100469	26-Jun-2013
TUDDH-377	REP TS013008	TS013008	1.8	1.89	LionOne-220	SU13100469	26-Jun-2013
TUDDH-378	REP TS013166	TS013166	0.25	0.25	LionOne-221	SU13111911	02-Jul-2013
TUDDH-378	REP TS013131	TS013131	3.88	3.83	LionOne-221	SU13111911	02-Jul-2013
TUDDH-378	REP TS014323	TS014323	6.52	6.35	LionOne-236	SU13132388	15-Aug-2013
TUDDH-378	REP TS013081	TS013081	3.25	3.42	LionOne-221	SU13111911	02-Jul-2013
TUDDH-378	REP TS013151	TS013151	3.69	3.57	LionOne-221	SU13111911	02-Jul-2013
TUDDH-378	REP TS013061	TS013061	4.94	4.89	LionOne-221	SU13111911	02-Jul-2013
TUDDH-378	REP TS013096	TS013096	4.19	4.2	LionOne-221	SU13111911	02-Jul-2013
TUDDH-378	REP TS013116	TS013116	1.17	1.18	LionOne-221	SU13111911	02-Jul-2013
TUDDH-379	REP TS013269	TS013269	3.27	3.25	LionOne-222	SU13111914	10-Jul-2013
TUDDH-379	REP TS013249	TS013249	0.19	0.19	LionOne-222	SU13111914	10-Jul-2013
TUDDH-379	REP TS013234	TS013234	3.98	4.09	LionOne-222	SU13111914	10-Jul-2013
TUDDH-379	REP TS013179	TS013179	3.4	3.4	LionOne-222	SU13111914	10-Jul-2013
TUDDH-379	REP TS013214	TS013214	1.43	1.48	LionOne-222	SU13111914	10-Jul-2013
TUDDH-379	REP TS013199	TS013199	3.44	3.37	LionOne-222	SU13111914	10-Jul-2013
TUDDH-380	REP TS013369	TS013369	2.45	2.41	LionOne-223	SU13111918	15-Jul-2013
TUDDH-380	REP TS013299	TS013299	2.8	2.8	LionOne-223	SU13111918	15-Jul-2013
TUDDH-380	REP TS013354	TS013354	4.35	4.21	LionOne-223	SU13111918	15-Jul-2013
TUDDH-380	REP TS013284	TS013284	5.34	5.21	LionOne-223	SU13111918	15-Jul-2013
TUDDH-380	REP TS013389	TS013389	2.71	2.59	LionOne-223	SU13111918	15-Jul-2013
TUDDH-380	REP TS013319	TS013319	4.93	4.98	LionOne-223	SU13111918	15-Jul-2013
TUDDH-380	REP TS013334	TS013334	3.83	3.77	LionOne-223	SU13111918	15-Jul-2013
TUDDH-381	REP TS013515	TS013515	3.54	3.65	LionOne-225	SU13116708	19-Jul-2013
TUDDH-381	REP TS013550	TS013550	3.08	3	LionOne-225	SU13116708	19-Jul-2013

HOLEID	CHECKID	SAMPLEID	ORIGINAL VALUE	CHECK VALUE	DESPATCHNO	LABJOBNO	RETURNDATE
TUDDH-381	REP TS013480	TS013480	2.03	2.02	LionOne-225	SU13116708	19-Jul-2013
TUDDH-381	REP TS013465	TS013465	4.2	3.92	LionOne-225	SU13116708	19-Jul-2013
TUDDH-381	REP TS013570	TS013570	1.14	1.15	LionOne-225	SU13116708	19-Jul-2013
TUDDH-381	REP TS013445	TS013445	4.02	3.92	LionOne-225	SU13116708	19-Jul-2013
TUDDH-381	REP TS013500	TS013500	1.6	1.62	LionOne-225	SU13116708	19-Jul-2013
TUDDH-382	REP TS013605	TS013605	4.23	4.05	LionOne-226	SU13122940	19-Jul-2013
TUDDH-382	REP TS013640	TS013640	3.18	3.16	LionOne-226	SU13122940	19-Jul-2013
TUDDH-382	REP TS013620	TS013620	3.67	3.62	LionOne-226	SU13122940	19-Jul-2013
TUDDH-382	REP TS014358	TS014358	3.49	3.5	LionOne-236	SU13132388	15-Aug-2013
TUDDH-382	REP TS013585	TS013585	0.5	0.51	LionOne-226	SU13122940	19-Jul-2013
TUDDH-383	REP TS013693	TS013693	2.54	2.6	LionOne-227	SU13122942	25-Jul-2013
TUDDH-383	REP TS013677	TS013677	3.15	3.14	LionOne-227	SU13122942	25-Jul-2013
TUDDH-384	REP TS013748	TS013748	3.47	3.55	LionOne-228	SU13122945	24-Jul-2013
TUDDH-384	REP TS013798	TS013798	0.72	0.71	LionOne-228	SU13122945	24-Jul-2013
TUDDH-384	REP TS013763	TS013763	2	1.94	LionOne-228	SU13122945	24-Jul-2013
TUDDH-384	REP TS013783	TS013783	0.45	0.46	LionOne-228	SU13122945	24-Jul-2013
TUDDH-385	REP TS013846	TS013846	2.47	2.52	LionOne-230	SU13128731	31-Jul-2013
TUDDH-385	REP TS013881	TS013881	0.73	0.76	LionOne-230	SU13128731	31-Jul-2013
TUDDH-385	REP TS013831	TS013831	3.11	3.19	LionOne-230	SU13128731	31-Jul-2013
TUDDH-385	REP TS013866	TS013866	3.69	3.69	LionOne-230	SU13128731	31-Jul-2013
TUDDH-386	REP TS013914	TS013914	2.68	2.64	LionOne-231	SU13128734	30-Jul-2013
TUDDH-386	REP TS013969	TS013969	3.9	3.9	LionOne-231	SU13128734	30-Jul-2013
TUDDH-386	REP TS013949	TS013949	0.98	0.99	LionOne-231	SU13128734	30-Jul-2013
TUDDH-386	REP TS013934	TS013934	4.37	4.46	LionOne-231	SU13128734	30-Jul-2013
TUDDH-387	REP TS014089	TS014089	0.75	0.72	LionOne-232	SU13128735	30-Jul-2013
TUDDH-387	REP TS014109	TS014109	0.84	0.85	LionOne-232	SU13128735	30-Jul-2013
TUDDH-387	REP TS014018	TS014018	1.46	1.45	LionOne-232	SU13128735	30-Jul-2013
TUDDH-387	REP TS014039	TS014039	1.96	2.03	LionOne-232	SU13128735	30-Jul-2013
TUDDH-387	REP TS014003	TS014003	4.54	4.56	LionOne-232	SU13128735	30-Jul-2013
TUDDH-387	REP TS014054	TS014054	0.35	0.35	LionOne-232	SU13128735	30-Jul-2013
TUDDH-387	REP TS014074	TS014074	0.47	0.46	LionOne-232	SU13128735	30-Jul-2013
TUDDH-387	REP TS013983	TS013983	3.37	3.29	LionOne-232	SU13128735	30-Jul-2013
TUDDH-388	REP TS014161	TS014161	1.32	1.3	LionOne-233	SU13128739	05-Aug-2013
TUDDH-388	REP TS014146	TS014146	1.16	1.17	LionOne-233	SU13128739	05-Aug-2013
TUDDH-388	REP TS014181	TS014181	1.57	1.52	LionOne-233	SU13128739	05-Aug-2013
TUDDH-388	REP TS014216	TS014216	3.73	3.67	LionOne-233	SU13128739	05-Aug-2013
TUDDH-388	REP TS014126	TS014126	3.21	3.31	LionOne-233	SU13128739	05-Aug-2013
TUDDH-388	REP TS014196	TS014196	2.95	2.94	LionOne-233	SU13128739	05-Aug-2013
TUDDH-389	REP TS014231	TS014231	1.18	1.17	LionOne-234	SU13132380	05-Aug-2013
TUDDH-389	REP TS014251	TS014251	3.86	3.86	LionOne-234	SU13132380	05-Aug-2013
TUDDH-389	REP TS014266	TS014266	0.6	0.59	LionOne-234	SU13132380	05-Aug-2013
TUDDH-390	REP TS014278	TS014278	5.51	5.41	LionOne-235	SU13132383	07-Aug-2013
TUDDH-390A	REP TS014498	TS014498	0.47	0.47	LionOne-237	SU13132389	14-Aug-2013
TUDDH-390A	REP TS014408	TS014408	0.54	0.54	LionOne-237	SU13132389	14-Aug-2013
TUDDH-390A	REP TS014373	TS014373	1.5	1.58	LionOne-237	SU13132389	14-Aug-2013
TUDDH-390A	REP TS014478	TS014478	3.2	3.2	LionOne-237	SU13132389	14-Aug-2013
TUDDH-390A	REP TS014443	TS014443	2.92	2.99	LionOne-237	SU13132389	14-Aug-2013
TUDDH-390A	REP TS014393	TS014393	0.7	0.72	LionOne-237	SU13132389	14-Aug-2013

HOLEID	CHECKID	SAMPLEID	ORIGINAL VALUE	CHECK VALUE	DESPATCHNO	LABJOBNO	RETURNDATE
TUDDH-390A	REP TS014513	TS014513	0.45	0.48	LionOne-237	SU13132389	14-Aug-2013
TUDDH-390A	REP TS014428	TS014428	0.45	0.45	LionOne-237	SU13132389	14-Aug-2013
TUDDH-390A	REP TS014463	TS014463	0.69	0.69	LionOne-237	SU13132389	14-Aug-2013
TUDDH-391	REP TS014577	TS014577	0.76	0.77	LionOne-239	SU13143352	22-Aug-2013
TUDDH-391	REP TS014597	TS014597	1.37	1.4	LionOne-239	SU13143352	22-Aug-2013
TUDDH-391	REP TS014631	TS014631	1.04	1.06	LionOne-239	SU13143352	22-Aug-2013
TUDDH-391	REP TS014611	TS014611	3.03	3.07	LionOne-239	SU13143352	22-Aug-2013
TUDDH-391	REP TS014666	TS014666	5.82	5.84	LionOne-239	SU13143352	22-Aug-2013
TUDDH-391	REP TS014646	TS014646	0.8	0.81	LionOne-239	SU13143352	22-Aug-2013
TUDDH-391	REP TS014562	TS014562	0.8	0.8	LionOne-239	SU13143352	22-Aug-2013
TUDDH-392	REP TS014690	TS014690	3.1	3.15	LionOne-240	SU13149476	03-Sep-2013
TUDDH-392	REP TS014710	TS014710	0.98	0.99	LionOne-240	SU13149476	03-Sep-2013
TUDDH-392	REP TS014760	TS014760	3.19	3.29	LionOne-240	SU13149476	03-Sep-2013
TUDDH-392	REP TS014745	TS014745	0.62	0.59	LionOne-240	SU13149476	03-Sep-2013
TUDDH-392	REP TS014725	TS014725	0.81	0.89	LionOne-240	SU13149476	03-Sep-2013
TUDDH-392	REP TS014815	TS014815	1.24	1.19	LionOne-240	SU13149476	03-Sep-2013
TUDDH-393	REP TS014847	TS014847	1.07	1.05	LionOne-241	SU13149478	09-Sep-2013
TUDDH-393	REP TS014882	TS014882	2.28	2.3	LionOne-241	SU13149478	09-Sep-2013
TUDDH-393	REP TS014862	TS014862	1.12	1.08	LionOne-241	SU13149478	09-Sep-2013
TUDDH-393	REP TS014827	TS014827	1.5	1.51	LionOne-241	SU13149478	09-Sep-2013
TUDDH-394	REP TS014897	TS014897	3.28	3.21	LionOne-242	SU13152930	09-Sep-2013
TUDDH-394	REP TS014917	TS014917	3.59	3.68	LionOne-242	SU13152930	09-Sep-2013
TUDDH-395	REP TS015022	TS015022	5.33	5.41	LionOne-243	SU13152932	17-Sep-2013
TUDDH-395	REP TS015002	TS015002	3.77	3.82	LionOne-243	SU13152932	17-Sep-2013
TUDDH-395	REP TS014967	TS014967	3.66	3.66	LionOne-243	SU13152932	17-Sep-2013
TUDDH-395	REP TS014932	TS014932	4.56	4.37	LionOne-243	SU13152932	17-Sep-2013
TUDDH-395	REP TS014987	TS014987	3.43	3.39	LionOne-243	SU13152932	17-Sep-2013
TUDDH-395	REP TS014952	TS014952	2.68	2.56	LionOne-243	SU13152932	17-Sep-2013
TUDDH-396	REP TS015070	TS015070	5.8	6.02	LionOne-244	SU13152935	19-Sep-2013
TUDDH-396	REP TS015063	TS015063	3.25	3.21	LionOne-244	SU13152935	19-Sep-2013
TUDDH-397	REP TS015080	TS015080	2.56	2.55	LionOne-245	SU13164630	24-Sep-2013
TUDDH-397	REP TS015184	TS015184	3.33	3.31	LionOne-245	SU13164630	24-Sep-2013
TUDDH-397	REP TS015170	TS015170	2.05	2	LionOne-245	SU13164630	24-Sep-2013
TUDDH-397	REP TS015100	TS015100	2.82	2.63	LionOne-245	SU13164630	24-Sep-2013
TUDDH-397	REP TS015115	TS015115	1.19	1.23	LionOne-245	SU13164630	24-Sep-2013
TUDDH-397	REP TS015150	TS015150	0.72	0.68	LionOne-245	SU13164630	24-Sep-2013
TUDDH-397	REP TS015135	TS015135	3.97	3.97	LionOne-245	SU13164630	24-Sep-2013
TUDDH-398	REP TS015264	TS015264	2.88	2.99	LionOne-246	SU13164633	03-Oct-2013
TUDDH-398	REP TS015214	TS015214	2.54	2.63	LionOne-246	SU13164633	03-Oct-2013
TUDDH-398	REP TS015249	TS015249	0.87	0.88	LionOne-246	SU13164633	03-Oct-2013
TUDDH-398	REP TS015194	TS015194	2.59	2.8	LionOne-246	SU13164633	03-Oct-2013
TUDDH-398	REP TS015229	TS015229	1.14	1.19	LionOne-246	SU13164633	03-Oct-2013
TUDDH-399	REP TS015327	TS015327	1.16	1.18	LionOne-249	SU13172131	10-Oct-2013
TUDDH-399	REP TS015361	TS015361	2.62	2.6	LionOne-249	SU13172131	10-Oct-2013
TUDDH-399	REP TS015368	TS015368	1.02	1.06	LionOne-249	SU13172131	10-Oct-2013
TUDDH-399	REP TS015341	TS015341	3.57	3.61	LionOne-249	SU13172131	10-Oct-2013
TUDDH-399	REP TS015279	TS015279	2.6	2.63	LionOne-249	SU13172131	10-Oct-2013
TUDDH-400	REP TS015446	TS015446	3.64	3.59	LionOne-250	SU13172134	11-Oct-2013

HOLEID	CHECKID	SAMPLEID	ORIGINAL VALUE	CHECK VALUE	DESPATCHNO	LABJOBNO	RETURNDATE
TUDDH-400	REP TS015411	TS015411	3.59	3.56	LionOne-250	SU13172134	11-Oct-2013
TUDDH-400	REP TS015426	TS015426	3.94	3.89	LionOne-250	SU13172134	11-Oct-2013
TUDDH-401	REP TS015543	TS015543	1.1	1.13	LionOne-252	SU13180365	16-Oct-2013
TUDDH-401	REP TS015509	TS015509	3.24	3.4	LionOne-251	SU13180362	16-Oct-2013
TUDDH-401	REP TS015489	TS015489	3.56	3.55	LionOne-251	SU13180362	16-Oct-2013
TUDDH-401	REP TS015454	TS015454	0.57	0.57	LionOne-251	SU13180362	16-Oct-2013
TUDDH-401	REP TS015522	TS015522	0.28	0.27	LionOne-251	SU13180362	16-Oct-2013
TUDDH-401	REP TS015474	TS015474	2.77	2.84	LionOne-251	SU13180362	16-Oct-2013
TUDDH-401	REP TS015553	TS015553	3.4	3.34	LionOne-252	SU13180365	16-Oct-2013
TUDDH-402	REP TS015575	TS015575	0.58	0.58	LionOne-253	SU13180368	23-Oct-2013
TUDDH-402	REP TS015555	TS015555	0.88	0.87	LionOne-253	SU13180368	23-Oct-2013
TUDDH-403	REP TS015612	TS015612	3.96	4.03	LionOne-254	SU13182918	31-Oct-2013
TUDDH-403	REP TS015592	TS015592	3.47	3.23	LionOne-254	SU13182918	31-Oct-2013
TUDDH-404	REP TS015663	TS015663	3.37	3.51	LionOne-261	SU13200142	22-Nov-2013
TUDDH-404	REP TS015622	TS015622	5.23	5.23	LionOne-258	SU13189135	01-Nov-2013
TUDDH-404	REP TS015642	TS015642	3.39	3.36	LionOne-258	SU13189135	01-Nov-2013

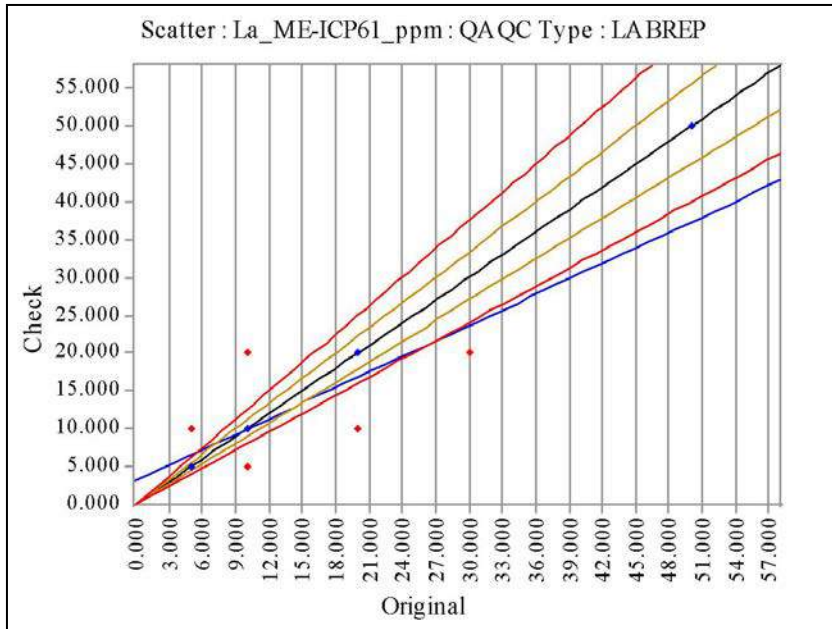

La_ME-ICP61_ppm	Original	Check
No of Analyses	619	
Mean	10.0889	10.0242
Median	10.0000	10.0000
Min	5.0000	5.0000
Max	50.0000	50.0000
Range	45.0000	45.0000
Variance	9.3217	7.8750
Coeff of Variation	0.3026	0.2799
Pop Std Dev	3.0531	2.8062
Bias	-0.0064	
% Pop with AMPRD > 5%	7.1082	
% Pop with AMPRD > 10%	7.1082	
% Pop with AMPRD > 20%	7.1082	
Status	Pass	

◆ Warning ◆ Error

HOLEID	CHECKID	SAMPLEID	ORIGINAL VALUE	CHECK VALUE	DESPATCHNO	LABJOBNO	RETURNDATE
TUDDH-341	REP TS7065	TS7065	10	10	LionOne-175	SU12297131	15-Jan-2013
TUDDH-341	REP TS7100	TS7100	10	10	LionOne-175	SU12297131	15-Jan-2013
TUDDH-341	REP TS7009	TS7009	10	10	LionOne-175	SU12297131	15-Jan-2013
TUDDH-341	REP TS7151	TS7151	10	10	LionOne-176	SU12297132	16-Jan-2013
TUDDH-341	REP TS6994	TS6994	10	10	LionOne-175	SU12297131	15-Jan-2013
TUDDH-341	REP TS6829	TS6829	10	10	LionOne-173	SU12289166	10-Jan-2013
TUDDH-341	REP TS7044	TS7044	10	10	LionOne-175	SU12297131	15-Jan-2013
TUDDH-341	REP TS7080	TS7080	10	10	LionOne-175	SU12297131	15-Jan-2013
TUDDH-341	REP TS6814	TS6814	10	10	LionOne-173	SU12289166	10-Jan-2013
TUDDH-341	REP TS7029	TS7029	10	10	LionOne-175	SU12297131	15-Jan-2013
TUDDH-341	REP TS6849/TS6850	TS6849/TS6850	10	10	LionOne-173	SU12289166	10-Jan-2013
TUDDH-342	REP TS7644	TS7644	10	10	LionOne-180	SU13018221	08-Feb-2013
TUDDH-342	REP TS7481	TS7481	10	10	LionOne-179	SU13005909	06-Feb-2013
TUDDH-342	REP TS7537	TS7537	10	10	LionOne-180	SU13018221	08-Feb-2013
TUDDH-342	REP TS7425	TS7425	10	10	LionOne-179	SU13005909	06-Feb-2013
TUDDH-342	REP TS7711	TS7711	5	10	LionOne-181	SU13018224	20-Feb-2013
TUDDH-342	REP TS7496	TS7496	10	10	LionOne-179	SU13005909	06-Feb-2013
TUDDH-342	REP TS7446	TS7446	10	10	LionOne-179	SU13005909	06-Feb-2013
TUDDH-342	REP TS7798	TS7798	10	10	LionOne-181	SU13018224	20-Feb-2013
TUDDH-342	REP TS7588	TS7588	10	10	LionOne-180	SU13018221	08-Feb-2013
TUDDH-342	REP TS7655	TS7655	10	10	LionOne-181	SU13018224	20-Feb-2013
TUDDH-342	REP TS7726	TS7726	10	10	LionOne-181	SU13018224	20-Feb-2013
TUDDH-342	REP TS7690/TS7691	TS7690/TS7691	10	10	LionOne-181	SU13018224	20-Feb-2013
TUDDH-342	REP TS7747	TS7747	10	10	LionOne-181	SU13018224	20-Feb-2013
TUDDH-342	REP TS7762	TS7762	10	10	LionOne-181	SU13018224	20-Feb-2013
TUDDH-342	REP TS7782	TS7782	10	10	LionOne-181	SU13018224	20-Feb-2013
TUDDH-342	REP TS7624	TS7624	10	10	LionOne-180	SU13018221	08-Feb-2013
TUDDH-342	REP TS7553	TS7553	10	10	LionOne-180	SU13018221	08-Feb-2013
TUDDH-343	REP TS4339	TS4339	10	10	LionOne-145	SU12186436	28-Aug-2012

HOLEID	CHECKID	SAMPLEID	ORIGINAL VALUE	CHECK VALUE	DESPATCHNO	LABJOBNO	RETURNDATE
TUDDH-343	REP TS4447	TS4447	10	10	LionOne-145	SU12186436	28-Aug-2012
TUDDH-343	REP TS4253	TS4253	10	10	LionOne-145	SU12186436	28-Aug-2012
TUDDH-343	REP TS4232	TS4232	10	10	LionOne-145	SU12186436	28-Aug-2012
TUDDH-343	REP TS4217	TS4217	10	10	LionOne-145	SU12186436	28-Aug-2012
TUDDH-343	REP TS4395	TS4395	5	5	LionOne-145	SU12186436	28-Aug-2012
TUDDH-343	REP TS4304	TS4304	10	10	LionOne-145	SU12186436	28-Aug-2012
TUDDH-343	REP TS4324	TS4324	5	5	LionOne-145	SU12186436	28-Aug-2012
TUDDH-343	REP TS4288	TS4288	10	10	LionOne-145	SU12186436	28-Aug-2012
TUDDH-343	REP TS4360	TS4360	10	10	LionOne-145	SU12186436	28-Aug-2012
TUDDH-343	REP TS4268	TS4268	10	10	LionOne-145	SU12186436	28-Aug-2012
TUDDH-343	REP TS4431	TS4431	5	5	LionOne-145	SU12186436	28-Aug-2012
TUDDH-343	REP TS4411	TS4411	10	10	LionOne-145	SU12186436	28-Aug-2012
TUDDH-344	REP TS4545	TS4545	5	5	LionOne-148	SU12195959	12-Sep-2012
TUDDH-344	REP TS4494	TS4494	5	10	LionOne-148	SU12195959	12-Sep-2012
TUDDH-344	REP TS4565	TS4565	10	10	LionOne-148	SU12195959	12-Sep-2012
TUDDH-344	REP TS4652	TS4652	10	10	LionOne-148	SU12195959	12-Sep-2012
TUDDH-344	REP TS4708	TS4708	10	10	LionOne-148	SU12195959	12-Sep-2012
TUDDH-344	REP TS4580	TS4580	10	10	LionOne-148	SU12195959	12-Sep-2012
TUDDH-344	REP TS4509	TS4509	10	10	LionOne-148	SU12195959	12-Sep-2012
TUDDH-344	REP TS4616	TS4616	10	10	LionOne-148	SU12195959	12-Sep-2012
TUDDH-344	REP TS4687	TS4687	10	10	LionOne-148	SU12195959	12-Sep-2012
TUDDH-344	REP TS4636	TS4636	10	10	LionOne-148	SU12195959	12-Sep-2012
TUDDH-345	REP TS7991	TS7991	10	10	LionOne-186	SU13024578	08-Mar-2013
TUDDH-345	REP TS7920	TS7920	10	10	LionOne-186	SU13024578	08-Mar-2013
TUDDH-345	REP TS7940	TS7940	10	5	LionOne-186	SU13024578	08-Mar-2013
TUDDH-345	REP TS7799	TS7799	10	10	LionOne-182	SU13024571	22-Feb-2013
TUDDH-345	REP TS7884	TS7884	10	10	LionOne-182	SU13024571	22-Feb-2013
TUDDH-345	REP TS7956	TS7956	10	10	LionOne-186	SU13024578	08-Mar-2013
TUDDH-345	REP TS8012	TS8012	10	10	LionOne-186	SU13024578	08-Mar-2013
TUDDH-345	REP TS7869	TS7869	10	10	LionOne-182	SU13024571	22-Feb-2013
TUDDH-345	REP TS7976	TS7976	10	10	LionOne-186	SU13024578	08-Mar-2013
TUDDH-346	REP TS5754	TS5754	5	5	LionOne-157	SU12229295	06-Nov-2012
TUDDH-346	REP TS5098	TS5098	10	10	LionOne-157	SU12229295	06-Nov-2012
TUDDH-346	REP TS5595	TS5595	10	10	LionOne-157	SU12229295	06-Nov-2012
TUDDH-346	REP TS5774	TS5774	5	5	LionOne-157	SU12229295	06-Nov-2012
TUDDH-346	REP TS5514	TS5514	20	10	LionOne-157	SU12229295	06-Nov-2012
TUDDH-346	REP TS5738	TS5738	10	10	LionOne-157	SU12229295	06-Nov-2012
TUDDH-346	REP TS5703	TS5703	10	10	LionOne-157	SU12229295	06-Nov-2012
TUDDH-346	REP TS5646	TS5646	10	10	LionOne-157	SU12229295	06-Nov-2012
TUDDH-346	REP TS5788	TS5788	5	5	LionOne-157	SU12229295	06-Nov-2012
TUDDH-346	REP TS5718	TS5718	10	10	LionOne-157	SU12229295	06-Nov-2012
TUDDH-346	REP TS5667	TS5667	10	10	LionOne-157	SU12229295	06-Nov-2012
TUDDH-346	REP TS5631	TS5631	10	10	LionOne-157	SU12229295	06-Nov-2012
TUDDH-346	REP TS5682	TS5682	10	10	LionOne-157	SU12229295	06-Nov-2012
TUDDH-346	REP TS5078	TS5078	10	10	LionOne-157	SU12229295	06-Nov-2012
TUDDH-346	REP TS5611	TS5611	5	10	LionOne-157	SU12229295	06-Nov-2012
TUDDH-347	REP M264997	M264997	10	10	LionOne-138	SU12145163	17-Jul-2012
TUDDH-347	REP TS3674	TS3674	5	5	LionOne-138	SU12145163	17-Jul-2012

HOLEID	CHECKID	SAMPLEID	ORIGINAL VALUE	CHECK VALUE	DESPATCHNO	LABJOBNO	RETURNDATE
TUDDH-347	REP TS3567	TS3567	5	5	LionOne-138	SU12145163	17-Jul-2012
TUDDH-347	REP TS3603	TS3603	10	10	LionOne-138	SU12145163	17-Jul-2012
TUDDH-347	REP TS3618	TS3618	10	10	LionOne-138	SU12145163	17-Jul-2012
TUDDH-347	REP TS3583	TS3583	10	10	LionOne-138	SU12145163	17-Jul-2012
TUDDH-347	REP TS3638	TS3638	10	10	LionOne-138	SU12145163	17-Jul-2012
TUDDH-347	REP TS3689	TS3689	10	10	LionOne-138	SU12145163	17-Jul-2012
TUDDH-347	REP TS3654	TS3654	10	10	LionOne-138	SU12145163	17-Jul-2012
TUDDH-348	REP TS3749	TS3749	10	10	LionOne-140	SU12145168	25-Jul-2012
TUDDH-348	REP TS3805	TS3805	10	10	LionOne-140	SU12145168	25-Jul-2012
TUDDH-348	REP TS3995	TS3995	10	10	LionOne-140	SU12145168	25-Jul-2012
TUDDH-348	REP TS3820	TS3820	10	10	LionOne-140	SU12145168	25-Jul-2012
TUDDH-348	REP TS3840	TS3840	10	10	LionOne-140	SU12145168	25-Jul-2012
TUDDH-348	REP TS3983	TS3983	10	10	LionOne-140	SU12145168	25-Jul-2012
TUDDH-348	REP TS3963	TS3963	10	10	LionOne-140	SU12145168	25-Jul-2012
TUDDH-348	REP TS3892	TS3892	10	10	LionOne-140	SU12145168	25-Jul-2012
TUDDH-348	REP TS3856	TS3856	10	10	LionOne-140	SU12145168	25-Jul-2012
TUDDH-348	REP TS3927	TS3927	10	10	LionOne-140	SU12145168	25-Jul-2012
TUDDH-348	REP TS3948	TS3948	10	10	LionOne-140	SU12145168	25-Jul-2012
TUDDH-348	REP TS3784	TS3784	10	10	LionOne-140	SU12145168	25-Jul-2012
TUDDH-348	REP TS3912	TS3912	10	10	LionOne-140	SU12145168	25-Jul-2012
TUDDH-348	REP TS3733	TS3733	10	10	LionOne-140	SU12145168	25-Jul-2012
TUDDH-348	REP TS3769	TS3769	10	10	LionOne-140	SU12145168	25-Jul-2012
TUDDH-348	REP TS3713	TS3713	10	10	LionOne-140	SU12145168	25-Jul-2012
TUDDH-349	REP TS4080	TS4080	10	10	LionOne-143	SU12177558	05-Sep-2012
TUDDH-349	REP TS4065	TS4065	10	10	LionOne-143	SU12177558	05-Sep-2012
TUDDH-349	REP TS4044	TS4044	10	10	LionOne-143	SU12177558	05-Sep-2012
TUDDH-349	REP TS4152	TS4152	10	10	LionOne-143	SU12177558	05-Sep-2012
TUDDH-349	REP TS4029	TS4029	10	10	LionOne-143	SU12177558	05-Sep-2012
TUDDH-349	REP TS4187	TS4187	10	10	LionOne-143	SU12177558	05-Sep-2012
TUDDH-349	REP TS4601	TS4601	10	10	LionOne-148	SU12195959	12-Sep-2012
TUDDH-349	REP TS4172	TS4172	10	20	LionOne-143	SU12177558	05-Sep-2012
TUDDH-349	REP TS4116	TS4116	10	10	LionOne-143	SU12177558	05-Sep-2012
TUDDH-349	REP TS4101	TS4101	10	10	LionOne-143	SU12177558	05-Sep-2012
TUDDH-349	REP TS4009	TS4009	10	10	LionOne-143	SU12177558	05-Sep-2012
TUDDH-349	REP TS4136	TS4136	10	10	LionOne-143	SU12177558	05-Sep-2012
TUDDH-349	REP TS4529	TS4529	10	5	LionOne-148	SU12195959	12-Sep-2012
TUDDH-350	REP TS4774	TS4774	10	10	LionOne-153	SU12219992	03-Oct-2012
TUDDH-350	REP TS4718	TS4718	10	10	LionOne-153	SU12219992	03-Oct-2012
TUDDH-350	REP TS4810	TS4810	10	10	LionOne-153	SU12219992	03-Oct-2012
TUDDH-350	REP TS5032	TS5032	10	10	LionOne-153	SU12219992	03-Oct-2012
TUDDH-350	REP TS5017	TS5017	10	10	LionOne-153	SU12219992	03-Oct-2012
TUDDH-350	REP TS5053	TS5053	10	10	LionOne-153	SU12219992	03-Oct-2012
TUDDH-350	REP TS4846	TS4846	5	5	LionOne-153	SU12219992	03-Oct-2012
TUDDH-350	REP TS4825	TS4825	10	10	LionOne-153	SU12219992	03-Oct-2012
TUDDH-350	REP TS4738	TS4738	10	10	LionOne-153	SU12219992	03-Oct-2012
TUDDH-350	REP TS4911	TS4911	10	10	LionOne-153	SU12219992	03-Oct-2012
TUDDH-350	REP TS5068	TS5068	10	10	LionOne-153	SU12219992	03-Oct-2012
TUDDH-350	REP TS4753/TS4754	TS4753/TS4754	10	10	LionOne-153	SU12219992	03-Oct-2012

HOLEID	CHECKID	SAMPLEID	ORIGINAL VALUE	CHECK VALUE	DESPATCHNO	LABJOBNO	RETURNDATE
TUDDH-350	REP TS4946	TS4946	10	10	LionOne-153	SU12219992	03-Oct-2012
TUDDH-350	REP TS4931	TS4931	10	10	LionOne-153	SU12219992	03-Oct-2012
TUDDH-350	REP TS4789	TS4789	5	5	LionOne-153	SU12219992	03-Oct-2012
TUDDH-351	REP TS8166	TS8166	10	10	LionOne-191	SU13043668	25-Mar-2013
TUDDH-351	REP TS8237	TS8237	10	10	LionOne-191	SU13043668	25-Mar-2013
TUDDH-351	REP TS8258	TS8258	10	10	LionOne-191	SU13043668	25-Mar-2013
TUDDH-351	REP TS8142	TS8142	10	10	LionOne-191	SU13043668	25-Mar-2013
TUDDH-351	REP TS8186	TS8186	10	10	LionOne-191	SU13043668	25-Mar-2013
TUDDH-351	REP TS8293	TS8293	10	10	LionOne-191	SU13043668	25-Mar-2013
TUDDH-351	REP TS8222	TS8222	10	10	LionOne-191	SU13043668	25-Mar-2013
TUDDH-351	REP TS8151	TS8151	10	10	LionOne-191	SU13043668	25-Mar-2013
TUDDH-351	REP TS8273	TS8273	10	10	LionOne-191	SU13043668	25-Mar-2013
TUDDH-352	REP TS5886	TS5886	10	10	LionOne-159	SU12253091	13-Nov-2012
TUDDH-352	REP TS6010	TS6010	20	20	LionOne-160	SU12253094	19-Nov-2012
TUDDH-352	REP TS6079	TS6079	10	10	LionOne-161	SU12253099	28-Nov-2012
TUDDH-352	REP TS6115	TS6115	20	10	LionOne-161	SU12253099	28-Nov-2012
TUDDH-352	REP TS5959	TS5959	10	10	LionOne-160	SU12253094	19-Nov-2012
TUDDH-352	REP TS6045	TS6045	20	10	LionOne-160	SU12253094	19-Nov-2012
TUDDH-352	REP TS5902	TS5902	10	10	LionOne-159	SU12253091	13-Nov-2012
TUDDH-352	REP TS5994	TS5994	10	10	LionOne-160	SU12253094	19-Nov-2012
TUDDH-352	REP TS5974	TS5974	10	10	LionOne-160	SU12253094	19-Nov-2012
TUDDH-352	REP TS6095	TS6095	10	20	LionOne-161	SU12253099	28-Nov-2012
TUDDH-352	REP TS5866	TS5866	10	10	LionOne-159	SU12253091	13-Nov-2012
TUDDH-352	REP TS5937	TS5937	10	10	LionOne-159	SU12253091	13-Nov-2012
TUDDH-352	REP TS6030	TS6030	10	10	LionOne-160	SU12253094	19-Nov-2012
TUDDH-353	REP TS6483	TS6483	10	10	LionOne-167	SU12275513	11-Dec-2012
TUDDH-353	REP TS6937	TS6937	10	10	LionOne-174	SU12289167	16-Jan-2013
TUDDH-353	REP TS6922	TS6922	10	10	LionOne-174	SU12289167	16-Jan-2013
TUDDH-353	REP TS6621	TS6621	50	50	LionOne-169	SU12279248	17-Dec-2012
TUDDH-353	REP TS6529	TS6529	10	10	LionOne-169	SU12279248	17-Dec-2012
TUDDH-353	REP TS6423	TS6423	10	10	LionOne-167	SU12275513	11-Dec-2012
TUDDH-353	REP TS6459	TS6459	10	10	LionOne-167	SU12275513	11-Dec-2012
TUDDH-353	REP TS6443	TS6443	10	10	LionOne-167	SU12275513	11-Dec-2012
TUDDH-353	REP TS6519	TS6519	10	10	LionOne-167	SU12275513	11-Dec-2012
TUDDH-353	REP TS6958	TS6958	10	10	LionOne-174	SU12289167	16-Jan-2013
TUDDH-353	REP TS6585	TS6585	10	10	LionOne-169	SU12279248	17-Dec-2012
TUDDH-353	REP TS6408	TS6408	10	10	LionOne-167	SU12275513	11-Dec-2012
TUDDH-353	REP TS6601	TS6601	10	10	LionOne-169	SU12279248	17-Dec-2012
TUDDH-353	REP TS6357	TS6357	10	10	LionOne-167	SU12275513	11-Dec-2012
TUDDH-353	REP TS6882	TS6882	20	20	LionOne-174	SU12289167	16-Jan-2013
TUDDH-353	REP TS6973	TS6973	10	10	LionOne-174	SU12289167	16-Jan-2013
TUDDH-353	REP TS6397	TS6397	10	10	LionOne-167	SU12275513	11-Dec-2012
TUDDH-353	REP TS6866	TS6866	10	10	LionOne-174	SU12289167	16-Jan-2013
TUDDH-353	REP TS6377	TS6377	10	10	LionOne-167	SU12275513	11-Dec-2012
TUDDH-353	REP TS6902	TS6902	10	10	LionOne-174	SU12289167	16-Jan-2013
TUDDH-353	REP TS6498	TS6498	10	10	LionOne-167	SU12275513	11-Dec-2012
TUDDH-353	REP TS6549/TS6550	TS6549/TS6550	10	10	LionOne-169	SU12279248	17-Dec-2012
TUDDH-353	REP TS6405	TS6405	10	10	LionOne-167	SU12275513	11-Dec-2012

HOLEID	CHECKID	SAMPLEID	ORIGINAL VALUE	CHECK VALUE	DESPATCHNO	LABJOBNO	RETURNDATE
TUDDH-353	REP TS6565	TS6565	10	10	LionOne-169	SU12279248	17-Dec-2012
TUDDH-354	REP TS7343	TS7343	10	10	LionOne-177	SU12297133	18-Jan-2013
TUDDH-354	REP TS7241	TS7241	10	10	LionOne-177	SU12297133	18-Jan-2013
TUDDH-354	REP TS7207	TS7207	30	20	LionOne-177	SU12297133	18-Jan-2013
TUDDH-354	REP TS7378	TS7378	10	10	LionOne-177	SU12297133	18-Jan-2013
TUDDH-354	REP TS7358	TS7358	10	10	LionOne-177	SU12297133	18-Jan-2013
TUDDH-354	REP TS7256	TS7256	10	10	LionOne-177	SU12297133	18-Jan-2013
TUDDH-354	REP TS7222	TS7222	10	10	LionOne-177	SU12297133	18-Jan-2013
TUDDH-354	REP TS7322	TS7322	10	10	LionOne-177	SU12297133	18-Jan-2013
TUDDH-354	REP TS7291	TS7291	10	10	LionOne-177	SU12297133	18-Jan-2013
TUDDH-354	REP TS7313	TS7313	5	5	LionOne-177	SU12297133	18-Jan-2013
TUDDH-355	REP TS008452	TS008452	10	10	LionOne-192	SU13045940	26-Mar-2013
TUDDH-355	REP TS008523	TS008523	10	10	LionOne-192	SU13045940	26-Mar-2013
TUDDH-355	REP TS008309	TS008309	10	10	LionOne-192	SU13045940	26-Mar-2013
TUDDH-355	REP TS008416	TS008416	10	10	LionOne-192	SU13045940	26-Mar-2013
TUDDH-355	REP TS008487	TS008487	10	10	LionOne-192	SU13045940	26-Mar-2013
TUDDH-355	REP TS008345	TS008345	10	10	LionOne-192	SU13045940	26-Mar-2013
TUDDH-355	REP TS008365	TS008365	10	10	LionOne-192	SU13045940	26-Mar-2013
TUDDH-355	REP TS008401	TS008401	10	10	LionOne-192	SU13045940	26-Mar-2013
TUDDH-355	REP TS008508	TS008508	10	10	LionOne-192	SU13045940	26-Mar-2013
TUDDH-355	REP TS008543	TS008543	10	10	LionOne-192	SU13045940	26-Mar-2013
TUDDH-355	REP TS008329	TS008329	10	10	LionOne-192	SU13045940	26-Mar-2013
TUDDH-355	REP TS008436	TS008436	10	10	LionOne-192	SU13045940	26-Mar-2013
TUDDH-355	REP TS008380	TS008380	10	10	LionOne-192	SU13045940	26-Mar-2013
TUDDH-355	REP TS008472	TS008472	10	10	LionOne-192	SU13045940	26-Mar-2013
TUDDH-356	REP TS7115	TS7115	10	10	LionOne-176	SU12297132	16-Jan-2013
TUDDH-356	REP TS7186	TS7186	10	10	LionOne-176	SU12297132	16-Jan-2013
TUDDH-356	REP TS7135	TS7135	10	10	LionOne-176	SU12297132	16-Jan-2013
TUDDH-356	REP TS7394	TS7394	10	10	LionOne-178	SU13005905	25-Jan-2013
TUDDH-357	REP TS6636	TS6636	10	10	LionOne-170	SU12279249	17-Dec-2012
TUDDH-357	REP TS6672	TS6672	20	10	LionOne-170	SU12279249	17-Dec-2012
TUDDH-357	REP TS6780	TS6780	10	10	LionOne-172	SU12282397	08-Jan-2013
TUDDH-357	REP TS6657	TS6657	10	10	LionOne-170	SU12279249	17-Dec-2012
TUDDH-357	REP TS6724	TS6724	10	10	LionOne-172	SU12282397	08-Jan-2013
TUDDH-357	REP TS6760	TS6760	10	10	LionOne-172	SU12282397	08-Jan-2013
TUDDH-357	REP TS6709	TS6709	10	10	LionOne-172	SU12282397	08-Jan-2013
TUDDH-357	REP TS6688	TS6688	10	10	LionOne-172	SU12282397	08-Jan-2013
TUDDH-358	REP TS008872	TS008872	10	10	LionOne-194	SU13050320	05-Apr-2013
TUDDH-358	REP TS008658	TS008658	10	10	LionOne-194	SU13050320	05-Apr-2013
TUDDH-358	REP TS008928	TS008928	10	10	LionOne-194	SU13050320	05-Apr-2013
TUDDH-358	REP TS008765	TS008765	10	10	LionOne-194	SU13050320	05-Apr-2013
TUDDH-358	REP TS008729	TS008729	10	10	LionOne-194	SU13050320	05-Apr-2013
TUDDH-358	REP TS008964	TS008964	10	10	LionOne-194	SU13050320	05-Apr-2013
TUDDH-358	REP TS008749/TS008750	TS008749/TS008750	10	10	LionOne-194	SU13050320	05-Apr-2013
TUDDH-358	REP TS008821	TS008821	10	10	LionOne-194	SU13050320	05-Apr-2013
TUDDH-358	REP TS008714	TS008714	10	10	LionOne-194	SU13050320	05-Apr-2013
TUDDH-358	REP TS008836	TS008836	10	10	LionOne-194	SU13050320	05-Apr-2013
TUDDH-358	REP TS008892	TS008892	10	10	LionOne-194	SU13050320	05-Apr-2013

HOLEID	CHECKID	SAMPLEID	ORIGINAL VALUE	CHECK VALUE	DESPATCHNO	LABJOBNO	RETURNDATE
TUDDH-358	REP TS008622	TS008622	10	10	LionOne-194	SU13050320	05-Apr-2013
TUDDH-358	REP TS008999/TS009000	TS008999/TS009000	10	10	LionOne-194	SU13050320	05-Apr-2013
TUDDH-358	REP TS008693	TS008693	10	10	LionOne-194	SU13050320	05-Apr-2013
TUDDH-358	REP TS008586	TS008586	10	10	LionOne-194	SU13050320	05-Apr-2013
TUDDH-358	REP TS008785	TS008785	10	10	LionOne-194	SU13050320	05-Apr-2013
TUDDH-358	REP TS008678	TS008678	10	10	LionOne-194	SU13050320	05-Apr-2013
TUDDH-358	REP TS008551	TS008551	10	10	LionOne-194	SU13050320	05-Apr-2013
TUDDH-358	REP TS008908	TS008908	10	10	LionOne-194	SU13050320	05-Apr-2013
TUDDH-358	REP TS008857	TS008857	10	10	LionOne-194	SU13050320	05-Apr-2013
TUDDH-358	REP TS008607	TS008607	10	10	LionOne-194	SU13050320	05-Apr-2013
TUDDH-358	REP TS008571	TS008571	10	10	LionOne-194	SU13050320	05-Apr-2013
TUDDH-358	REP TS008801	TS008801	10	10	LionOne-194	SU13050320	05-Apr-2013
TUDDH-358	REP TS009015	TS009015	10	5	LionOne-194	SU13050320	05-Apr-2013
TUDDH-359	REP TS009172	TS009172	10	10	LionOne-196	SU13050328	10-Apr-2013
TUDDH-359	REP TS009208	TS009208	10	10	LionOne-196	SU13050328	10-Apr-2013
TUDDH-359	REP TS009476	TS009476	5	10	LionOne-196	SU13050328	10-Apr-2013
TUDDH-359	REP TS009085	TS009085	10	10	LionOne-196	SU13050328	10-Apr-2013
TUDDH-359	REP TS009101	TS009101	10	10	LionOne-196	SU13050328	10-Apr-2013
TUDDH-359	REP TS009192	TS009192	10	10	LionOne-196	SU13050328	10-Apr-2013
TUDDH-359	REP TS009136	TS009136	10	10	LionOne-196	SU13050328	10-Apr-2013
TUDDH-359	REP TS009388	TS009388	10	10	LionOne-196	SU13050328	10-Apr-2013
TUDDH-359	REP TS009029	TS009029	10	10	LionOne-196	SU13050328	10-Apr-2013
TUDDH-359	REP TS009121	TS009121	10	10	LionOne-196	SU13050328	10-Apr-2013
TUDDH-359	REP TS009353	TS009353	10	10	LionOne-196	SU13050328	10-Apr-2013
TUDDH-359	REP TS009065	TS009065	10	10	LionOne-196	SU13050328	10-Apr-2013
TUDDH-359	REP TS009439	TS009439	10	10	LionOne-196	SU13050328	10-Apr-2013
TUDDH-359	REP TS009424	TS009424	10	10	LionOne-196	SU13050328	10-Apr-2013
TUDDH-359	REP TS009368	TS009368	10	10	LionOne-196	SU13050328	10-Apr-2013
TUDDH-359	REP TS009157	TS009157	10	10	LionOne-196	SU13050328	10-Apr-2013
TUDDH-359	REP TS009049/TS009050	TS009049/TS009050	10	10	LionOne-196	SU13050328	10-Apr-2013
TUDDH-359	REP TS009404	TS009404	10	10	LionOne-196	SU13050328	10-Apr-2013
TUDDH-359	REP TS009461	TS009461	5	10	LionOne-196	SU13050328	10-Apr-2013
TUDDH-360	REP TS5849/TS5850	TS5849/TS5850	10	10	LionOne-158	SU12244083	06-Nov-2012
TUDDH-360	REP TS5546	TS5546	10	10	LionOne-158	SU12244083	06-Nov-2012
TUDDH-360	REP TS5567	TS5567	10	10	LionOne-158	SU12244083	06-Nov-2012
TUDDH-360	REP TS5814	TS5814	10	10	LionOne-158	SU12244083	06-Nov-2012
TUDDH-360	REP TS5834	TS5834	10	10	LionOne-158	SU12244083	06-Nov-2012
TUDDH-360	REP TS5582	TS5582	10	10	LionOne-158	SU12244083	06-Nov-2012
TUDDH-360	REP TS5799	TS5799	10	10	LionOne-158	SU12244083	06-Nov-2012
TUDDH-361	REP TS6182	TS6182	10	10	LionOne-162	SU12261342	28-Nov-2012
TUDDH-361	REP TS6260	TS6260	10	10	LionOne-164	SU12271212	03-Dec-2012
TUDDH-361	REP TS6325	TS6325	10	10	LionOne-166	SU12275511	11-Dec-2012
TUDDH-361	REP TS6462	TS6462	10	10	LionOne-166	SU12275511	11-Dec-2012
TUDDH-361	REP TS6310	TS6310	10	10	LionOne-166	SU12275511	11-Dec-2012
TUDDH-361	REP TS6224	TS6224	10	10	LionOne-164	SU12271212	03-Dec-2012
TUDDH-361	REP TS6202	TS6202	10	10	LionOne-162	SU12261342	28-Nov-2012
TUDDH-361	REP TS6126	TS6126	10	10	LionOne-162	SU12261342	28-Nov-2012

HOLEID	CHECKID	SAMPLEID	ORIGINAL VALUE	CHECK VALUE	DESPATCHNO	LABJOBNO	RETURNDATE
TUDDH-361	REP TS6239	TS6239	10	10	LionOne-164	SU12271212	03-Dec-2012
TUDDH-361	REP TS6222	TS6222	10	10	LionOne-162	SU12261342	28-Nov-2012
TUDDH-361	REP TS6146	TS6146	20	10	LionOne-162	SU12261342	28-Nov-2012
TUDDH-361	REP TS6290	TS6290	10	10	LionOne-164	SU12271212	03-Dec-2012
TUDDH-361	REP TS6270	TS6270	10	10	LionOne-164	SU12271212	03-Dec-2012
TUDDH-361	REP TS6162	TS6162	10	10	LionOne-162	SU12261342	28-Nov-2012
TUDDH-362	REP TS009275	TS009275	10	10	LionOne-197	SU13056841	09-Apr-2013
TUDDH-362	REP TS009333	TS009333	10	10	LionOne-197	SU13056841	09-Apr-2013
TUDDH-362	REP TS009260	TS009260	10	10	LionOne-197	SU13056841	09-Apr-2013
TUDDH-362	REP TS009240	TS009240	10	10	LionOne-197	SU13056841	09-Apr-2013
TUDDH-362	REP TS009311	TS009311	10	10	LionOne-197	SU13056841	09-Apr-2013
TUDDH-362	REP TS009295	TS009295	10	10	LionOne-197	SU13056841	09-Apr-2013
TUDDH-362	REP TS009224	TS009224	10	10	LionOne-197	SU13056841	09-Apr-2013
TUDDH-363	REP TS009503	TS009503	10	10	LionOne-199	SU13056849	23-Apr-2013
TUDDH-363	REP TS009594	TS009594	10	10	LionOne-199	SU13056849	23-Apr-2013
TUDDH-363	REP TS009523	TS009523	10	10	LionOne-199	SU13056849	23-Apr-2013
TUDDH-363	REP TS009574	TS009574	10	10	LionOne-199	SU13056849	23-Apr-2013
TUDDH-363	REP TS009559	TS009559	10	10	LionOne-199	SU13056849	23-Apr-2013
TUDDH-363	REP TS009538	TS009538	10	10	LionOne-199	SU13056849	23-Apr-2013
TUDDH-363	REP TS009610	TS009610	10	10	LionOne-199	SU13056849	23-Apr-2013
TUDDH-364	REP TS009794	TS009794	10	10	LionOne-201	SU13065891	29-Apr-2013
TUDDH-364	REP TS009962	TS009962	10	10	LionOne-201	SU13065891	29-Apr-2013
TUDDH-364	REP TS009906	TS009906	10	10	LionOne-201	SU13065891	29-Apr-2013
TUDDH-364	REP TS009630	TS009630	10	10	LionOne-200	SU13065890	23-Apr-2013
TUDDH-364	REP TS009645	TS009645	20	10	LionOne-200	SU13065890	23-Apr-2013
TUDDH-364	REP TS009666	TS009666	10	10	LionOne-200	SU13065890	23-Apr-2013
TUDDH-364	REP TS009941	TS009941	10	10	LionOne-201	SU13065891	29-Apr-2013
TUDDH-364	REP TS009977	TS009977	10	10	LionOne-201	SU13065891	29-Apr-2013
TUDDH-364	REP TS009834	TS009834	10	10	LionOne-201	SU13065891	29-Apr-2013
TUDDH-364	REP TS009870	TS009870	10	10	LionOne-201	SU13065891	29-Apr-2013
TUDDH-364	REP TS009759	TS009759	10	10	LionOne-201	SU13065891	29-Apr-2013
TUDDH-364	REP TS009819	TS009819	10	10	LionOne-201	SU13065891	29-Apr-2013
TUDDH-364	REP TS009890	TS009890	10	10	LionOne-201	SU13065891	29-Apr-2013
TUDDH-364	REP TS009799	TS009799	10	10	LionOne-201	SU13065891	29-Apr-2013
TUDDH-364	REP TS009926	TS009926	10	10	LionOne-201	SU13065891	29-Apr-2013
TUDDH-364	REP TS009855	TS009855	10	10	LionOne-201	SU13065891	29-Apr-2013
TUDDH-364	REP TS009681	TS009681	10	10	LionOne-200	SU13065890	23-Apr-2013
TUDDH-364	REP TS009717	TS009717	5	5	LionOne-201	SU13065891	29-Apr-2013
TUDDH-364	REP TS009779	TS009779	10	10	LionOne-201	SU13065891	29-Apr-2013
TUDDH-364	REP TS010215	TS010215	10	10	LionOne-201	SU13065891	29-Apr-2013
TUDDH-364	REP TS009702	TS009702	10	10	LionOne-200	SU13065890	23-Apr-2013
TUDDH-364	REP TS010230	TS010230	10	10	LionOne-201	SU13065891	29-Apr-2013
TUDDH-365	REP TS010287	TS010287	10	10	LionOne-203	SU13065895	03-May-2013
TUDDH-365	REP TS010059	TS010059	10	10	LionOne-203	SU13065895	03-May-2013
TUDDH-365	REP TS010272	TS010272	10	10	LionOne-203	SU13065895	03-May-2013
TUDDH-365	REP TS010130	TS010130	10	10	LionOne-203	SU13065895	03-May-2013
TUDDH-365	REP TS010151	TS010151	10	10	LionOne-203	SU13065895	03-May-2013
TUDDH-365	REP TS010008	TS010008	10	10	LionOne-203	SU13065895	03-May-2013

HOLEID	CHECKID	SAMPLEID	ORIGINAL VALUE	CHECK VALUE	DESPATCHNO	LABJOBNO	RETURNDATE
TUDDH-365	REP TS010186	TS010186	10	10	LionOne-203	SU13065895	03-May-2013
TUDDH-365	REP TS010094	TS010094	10	10	LionOne-203	SU13065895	03-May-2013
TUDDH-365	REP TS010023	TS010023	10	10	LionOne-203	SU13065895	03-May-2013
TUDDH-365	REP TS010115	TS010115	10	10	LionOne-203	SU13065895	03-May-2013
TUDDH-365	REP TS010166	TS010166	10	10	LionOne-203	SU13065895	03-May-2013
TUDDH-365	REP TS010343	TS010343	10	10	LionOne-203	SU13065895	03-May-2013
TUDDH-365	REP TS010390	TS010390	10	10	LionOne-203	SU13065895	03-May-2013
TUDDH-365	REP TS010323	TS010323	10	10	LionOne-203	SU13065895	03-May-2013
TUDDH-365	REP TS009987	TS009987	10	10	LionOne-203	SU13065895	03-May-2013
TUDDH-365	REP TS010308	TS010308	10	10	LionOne-203	SU13065895	03-May-2013
TUDDH-365	REP TS010252	TS010252	10	10	LionOne-203	SU13065895	03-May-2013
TUDDH-365	REP TS010044	TS010044	10	10	LionOne-203	SU13065895	03-May-2013
TUDDH-365	REP TS010379	TS010379	10	10	LionOne-203	SU13065895	03-May-2013
TUDDH-365	REP TS010359	TS010359	5	5	LionOne-203	SU13065895	03-May-2013
TUDDH-365	REP TS010079	TS010079	10	10	LionOne-203	SU13065895	03-May-2013
TUDDH-366	REP TS010523	TS010523	10	10	LionOne-206	SU13072577	17-May-2013
TUDDH-366	REP TS010595	TS010595	10	10	LionOne-206	SU13072577	17-May-2013
TUDDH-366	REP TS010902	TS010902	10	10	LionOne-206	SU13072577	17-May-2013
TUDDH-366	REP TS010579	TS010579	10	10	LionOne-206	SU13072577	17-May-2013
TUDDH-366	REP TS010973	TS010973	10	10	LionOne-206	SU13072577	17-May-2013
TUDDH-366	REP TS011060	TS011060	10	10	LionOne-206	SU13072577	17-May-2013
TUDDH-366	REP TS010953	TS010953	20	10	LionOne-206	SU13072577	17-May-2013
TUDDH-366	REP TS011080	TS011080	10	10	LionOne-206	SU13072577	17-May-2013
TUDDH-366	REP TS010452	TS010452	10	10	LionOne-206	SU13072577	17-May-2013
TUDDH-366	REP TS010543	TS010543	10	10	LionOne-206	SU13072577	17-May-2013
TUDDH-366	REP TS010630	TS010630	10	10	LionOne-206	SU13072577	17-May-2013
TUDDH-366	REP TS010723	TS010723	10	10	LionOne-206	SU13072577	17-May-2013
TUDDH-366	REP TS010988	TS010988	10	10	LionOne-206	SU13072577	17-May-2013
TUDDH-366	REP TS011024	TS011024	10	10	LionOne-206	SU13072577	17-May-2013
TUDDH-366	REP TS011236	TS011236	10	10	LionOne-206	SU13072577	17-May-2013
TUDDH-366	REP TS010866	TS010866	10	10	LionOne-206	SU13072577	17-May-2013
TUDDH-366	REP TS010508	TS010508	10	10	LionOne-206	SU13072577	17-May-2013
TUDDH-366	REP TS010794	TS010794	10	10	LionOne-206	SU13072577	17-May-2013
TUDDH-366	REP TS010702	TS010702	10	10	LionOne-206	SU13072577	17-May-2013
TUDDH-366	REP TS010845	TS010845	10	10	LionOne-206	SU13072577	17-May-2013
TUDDH-366	REP TS010666	TS010666	10	10	LionOne-206	SU13072577	17-May-2013
TUDDH-366	REP TS010759	TS010759	10	10	LionOne-206	SU13072577	17-May-2013
TUDDH-366	REP TS010830	TS010830	10	10	LionOne-206	SU13072577	17-May-2013
TUDDH-366	REP TS010774	TS010774	10	10	LionOne-206	SU13072577	17-May-2013
TUDDH-366	REP TS011216	TS011216	10	10	LionOne-206	SU13072577	17-May-2013
TUDDH-366	REP TS010651	TS010651	10	10	LionOne-206	SU13072577	17-May-2013
TUDDH-366	REP TS011044	TS011044	10	10	LionOne-206	SU13072577	17-May-2013
TUDDH-366	REP TS011116	TS011116	10	10	LionOne-206	SU13072577	17-May-2013
TUDDH-366	REP TS010416	TS010416	10	10	LionOne-206	SU13072577	17-May-2013
TUDDH-366	REP TS011009	TS011009	10	10	LionOne-206	SU13072577	17-May-2013
TUDDH-366	REP TS010559	TS010559	10	10	LionOne-206	SU13072577	17-May-2013
TUDDH-366	REP TS010937	TS010937	10	10	LionOne-206	SU13072577	17-May-2013
TUDDH-366	REP TS010917	TS010917	10	10	LionOne-206	SU13072577	17-May-2013

HOLEID	CHECKID	SAMPLEID	ORIGINAL VALUE	CHECK VALUE	DESPATCHNO	LABJOBNO	RETURNDATE
TUDDH-366	REP TS010472	TS010472	10	5	LionOne-206	SU13072577	17-May-2013
TUDDH-366	REP TS010686	TS010686	10	10	LionOne-206	SU13072577	17-May-2013
TUDDH-366	REP TS010881	TS010881	10	10	LionOne-206	SU13072577	17-May-2013
TUDDH-366	REP TS010615	TS010615	10	10	LionOne-206	SU13072577	17-May-2013
TUDDH-366	REP TS011095	TS011095	10	10	LionOne-206	SU13072577	17-May-2013
TUDDH-366	REP TS010487	TS010487	10	10	LionOne-206	SU13072577	17-May-2013
TUDDH-366	REP TS011201	TS011201	10	10	LionOne-206	SU13072577	17-May-2013
TUDDH-366	REP TS010810	TS010810	5	5	LionOne-206	SU13072577	17-May-2013
TUDDH-366	REP TS011132	TS011132	10	10	LionOne-206	SU13072577	17-May-2013
TUDDH-367	REP TS011447/TS011448	TS011447/TS011448	10	10	LionOne-207	SU13074990	17-May-2013
TUDDH-367	REP TS011626	TS011626	10	10	LionOne-207	SU13074990	17-May-2013
TUDDH-367	REP TS011662	TS011662	10	10	LionOne-207	SU13074990	17-May-2013
TUDDH-367	REP TS011284	TS011284	10	10	LionOne-207	SU13074990	17-May-2013
TUDDH-367	REP TS011519	TS011519	5	10	LionOne-207	SU13074990	17-May-2013
TUDDH-367	REP TS011199	TS011199	10	10	LionOne-207	SU13074990	17-May-2013
TUDDH-367	REP TS011534	TS011534	10	10	LionOne-207	SU13074990	17-May-2013
TUDDH-367	REP TS011641	TS011641	10	10	LionOne-207	SU13074990	17-May-2013
TUDDH-367	REP TS011183	TS011183	10	10	LionOne-207	SU13074990	17-May-2013
TUDDH-367	REP TS011340	TS011340	10	10	LionOne-207	SU13074990	17-May-2013
TUDDH-367	REP TS011412	TS011412	10	10	LionOne-207	SU13074990	17-May-2013
TUDDH-367	REP TS011269	TS011269	10	10	LionOne-207	SU13074990	17-May-2013
TUDDH-367	REP TS011391	TS011391	10	10	LionOne-207	SU13074990	17-May-2013
TUDDH-367	REP TS011697/TS011698	TS011697/TS011698	10	10	LionOne-207	SU13074990	17-May-2013
TUDDH-367	REP TS011483	TS011483	10	10	LionOne-207	SU13074990	17-May-2013
TUDDH-367	REP TS011163	TS011163	10	10	LionOne-207	SU13074990	17-May-2013
TUDDH-367	REP TS011710	TS011710	10	10	LionOne-207	SU13074990	17-May-2013
TUDDH-367	REP TS011305	TS011305	10	10	LionOne-207	SU13074990	17-May-2013
TUDDH-367	REP TS011463	TS011463	10	10	LionOne-207	SU13074990	17-May-2013
TUDDH-367	REP TS011590	TS011590	10	10	LionOne-207	SU13074990	17-May-2013
TUDDH-367	REP TS011427	TS011427	10	10	LionOne-207	SU13074990	17-May-2013
TUDDH-367	REP TS011376	TS011376	10	10	LionOne-207	SU13074990	17-May-2013
TUDDH-367	REP TS011499	TS011499	10	10	LionOne-207	SU13074990	17-May-2013
TUDDH-367	REP TS011356	TS011356	10	10	LionOne-207	SU13074990	17-May-2013
TUDDH-367	REP TS011677	TS011677	10	10	LionOne-207	SU13074990	17-May-2013
TUDDH-367	REP TS011606	TS011606	10	10	LionOne-207	SU13074990	17-May-2013
TUDDH-367	REP TS011320	TS011320	5	10	LionOne-207	SU13074990	17-May-2013
TUDDH-368	REP TS011885	TS011885	5	5	LionOne-209	SU13080001	23-May-2013
TUDDH-368	REP TS011742	TS011742	10	10	LionOne-209	SU13080001	23-May-2013
TUDDH-368	REP TS011922	TS011922	10	10	LionOne-209	SU13080001	23-May-2013
TUDDH-368	REP TS011793	TS011793	20	20	LionOne-209	SU13080001	23-May-2013
TUDDH-368	REP TS012009	TS012009	10	10	LionOne-209	SU13080001	23-May-2013
TUDDH-368	REP TS011973	TS011973	10	10	LionOne-209	SU13080001	23-May-2013
TUDDH-368	REP TS012029	TS012029	10	10	LionOne-209	SU13080001	23-May-2013
TUDDH-368	REP TS011778	TS011778	10	10	LionOne-209	SU13080001	23-May-2013
TUDDH-368	REP TS011829	TS011829	10	10	LionOne-209	SU13080001	23-May-2013
TUDDH-368	REP TS012065	TS012065	10	10	LionOne-209	SU13080001	23-May-2013
TUDDH-368	REP TS011958	TS011958	10	10	LionOne-209	SU13080001	23-May-2013

HOLEID	CHECKID	SAMPLEID	ORIGINAL VALUE	CHECK VALUE	DESPATCHNO	LABJOBNO	RETURNDATE
TUDDH-368	REP TS012044	TS012044	10	10	LionOne-209	SU13080001	23-May-2013
TUDDH-368	REP TS011865	TS011865	10	10	LionOne-209	SU13080001	23-May-2013
TUDDH-368	REP TS011721	TS011721	10	10	LionOne-209	SU13080001	23-May-2013
TUDDH-368	REP TS011937	TS011937	10	10	LionOne-209	SU13080001	23-May-2013
TUDDH-368	REP TS011902	TS011902	10	10	LionOne-209	SU13080001	23-May-2013
TUDDH-368	REP TS011850	TS011850	10	10	LionOne-209	SU13080001	23-May-2013
TUDDH-369	REP TS012191/TS012192	TS012191/TS012192	10	10	LionOne-210	SU13080005	30-May-2013
TUDDH-369	REP TS012140	TS012140	10	10	LionOne-210	SU13080005	30-May-2013
TUDDH-369	REP TS012156	TS012156	10	10	LionOne-210	SU13080005	30-May-2013
TUDDH-369	REP TS012120	TS012120	10	10	LionOne-210	SU13080005	30-May-2013
TUDDH-369	REP TS012176	TS012176	10	10	LionOne-210	SU13080005	30-May-2013
TUDDH-369	REP TS012105	TS012105	10	10	LionOne-210	SU13080005	30-May-2013
TUDDH-370	REP TS012236	TS012236	10	10	LionOne-212	SU13085886	07-Jun-2013
TUDDH-370	REP TS012251	TS012251	10	10	LionOne-212	SU13085886	07-Jun-2013
TUDDH-370	REP TS012271	TS012271	10	10	LionOne-212	SU13085886	07-Jun-2013
TUDDH-370	REP TS012286	TS012286	5	10	LionOne-212	SU13085886	07-Jun-2013
TUDDH-370	REP TS012306	TS012306	5	5	LionOne-212	SU13085886	07-Jun-2013
TUDDH-370	REP TS012216	TS012216	5	5	LionOne-212	SU13085886	07-Jun-2013
TUDDH-371	REP TS012671	TS012671	20	10	LionOne-213	SU13094511	07-Jun-2013
TUDDH-371	REP TS012621	TS012621	10	10	LionOne-213	SU13094511	07-Jun-2013
TUDDH-371	REP TS012691	TS012691	10	10	LionOne-213	SU13094511	07-Jun-2013
TUDDH-371	REP TS012726	TS012726	20	20	LionOne-213	SU13094511	07-Jun-2013
TUDDH-371	REP TS012356	TS012356	10	10	LionOne-213	SU13094511	07-Jun-2013
TUDDH-371	REP TS012636	TS012636	10	10	LionOne-213	SU13094511	07-Jun-2013
TUDDH-371	REP TS012411	TS012411	10	10	LionOne-213	SU13094511	07-Jun-2013
TUDDH-371	REP TS012446	TS012446	10	10	LionOne-213	SU13094511	07-Jun-2013
TUDDH-371	REP TS012586	TS012586	10	10	LionOne-213	SU13094511	07-Jun-2013
TUDDH-371	REP TS012566	TS012566	10	10	LionOne-213	SU13094511	07-Jun-2013
TUDDH-371	REP TS012656	TS012656	10	10	LionOne-213	SU13094511	07-Jun-2013
TUDDH-371	REP TS012376	TS012376	10	10	LionOne-213	SU13094511	07-Jun-2013
TUDDH-371	REP TS012426	TS012426	10	10	LionOne-213	SU13094511	07-Jun-2013
TUDDH-371	REP TS012516	TS012516	10	10	LionOne-213	SU13094511	07-Jun-2013
TUDDH-371	REP TS012741	TS012741	10	10	LionOne-213	SU13094511	07-Jun-2013
TUDDH-371	REP TS012341	TS012341	10	10	LionOne-213	SU13094511	07-Jun-2013
TUDDH-371	REP TS012461	TS012461	10	10	LionOne-213	SU13094511	07-Jun-2013
TUDDH-371	REP TS012706	TS012706	10	10	LionOne-213	SU13094511	07-Jun-2013
TUDDH-371	REP TS012531	TS012531	10	10	LionOne-213	SU13094511	07-Jun-2013
TUDDH-371	REP TS012551	TS012551	10	10	LionOne-213	SU13094511	07-Jun-2013
TUDDH-371	REP TS012601	TS012601	10	10	LionOne-213	SU13094511	07-Jun-2013
TUDDH-371	REP TS012321	TS012321	10	10	LionOne-213	SU13094511	07-Jun-2013
TUDDH-371	REP TS012481	TS012481	10	10	LionOne-213	SU13094511	07-Jun-2013
TUDDH-371	REP TS012496	TS012496	10	10	LionOne-213	SU13094511	07-Jun-2013
TUDDH-372	REP TS013728	TS013728	10	10	LionOne-228	SU13122945	24-Jul-2013
TUDDH-372	REP TS012780	TS012780	10	10	LionOne-214	SU13094516	18-Jun-2013
TUDDH-372	REP TS012850	TS012850	10	20	LionOne-214	SU13094516	18-Jun-2013
TUDDH-372	REP TS013713	TS013713	10	10	LionOne-227	SU13122942	25-Jul-2013
TUDDH-372	REP TS012940	TS012940	10	10	LionOne-214	SU13094516	18-Jun-2013
TUDDH-372	REP TS012885	TS012885	10	10	LionOne-214	SU13094516	18-Jun-2013

HOLEID	CHECKID	SAMPLEID	ORIGINAL VALUE	CHECK VALUE	DESPATCHNO	LABJOBNO	RETURNDATE
TUDDH-372	REP TS012800	TS012800	10	10	LionOne-214	SU13094516	18-Jun-2013
TUDDH-372	REP TS012919	TS012919	10	10	LionOne-214	SU13094516	18-Jun-2013
TUDDH-372	REP TS012815	TS012815	10	10	LionOne-214	SU13094516	18-Jun-2013
TUDDH-373	REP TS3375	TS3375	10	10	LionOne-215	SU13094519	21-Jun-2013
TUDDH-373	REP TS3395	TS3395	10	10	LionOne-215	SU13094519	21-Jun-2013
TUDDH-373	REP TS3446	TS3446	10	10	LionOne-215	SU13094519	21-Jun-2013
TUDDH-373	REP TS013811	TS013811	20	20	LionOne-230	SU13128731	31-Jul-2013
TUDDH-373	REP TS3360	TS3360	20	20	LionOne-215	SU13094519	21-Jun-2013
TUDDH-373	REP TS3466	TS3466	10	10	LionOne-215	SU13094519	21-Jun-2013
TUDDH-373	REP TS3431	TS3431	10	10	LionOne-215	SU13094519	21-Jun-2013
TUDDH-374	REP TS013901	TS013901	10	10	LionOne-230	SU13128731	31-Jul-2013
TUDDH-374	REP TS013410	TS013410	10	10	LionOne-224	SU13116707	18-Jul-2013
TUDDH-374	REP TS3525	TS3525	10	10	LionOne-216	SU13100460	21-Jun-2013
TUDDH-374	REP TS3519	TS3519	10	10	LionOne-216	SU13100460	21-Jun-2013
TUDDH-374	REP TS3540	TS3540	20	20	LionOne-216	SU13100460	21-Jun-2013
TUDDH-374	REP TS013430	TS013430	10	10	LionOne-224	SU13116707	18-Jul-2013
TUDDH-375	REP TS012959	TS012959	10	10	LionOne-217	SU13100462	20-Jun-2013
TUDDH-375	REP TS012974	TS012974	10	10	LionOne-217	SU13100462	20-Jun-2013
TUDDH-375	REP TS3489	TS3489	10	10	LionOne-217	SU13100462	20-Jun-2013
TUDDH-375	REP TS014303	TS014303	10	10	LionOne-236	SU13132388	15-Aug-2013
TUDDH-376	REP TS013025	TS013025	10	10	LionOne-219	SU13100468	26-Jun-2013
TUDDH-376	REP TS013045	TS013045	10	10	LionOne-219	SU13100468	26-Jun-2013
TUDDH-377	REP TS012988	TS012988	10	10	LionOne-220	SU13100469	26-Jun-2013
TUDDH-377	REP TS013008	TS013008	5	5	LionOne-220	SU13100469	26-Jun-2013
TUDDH-377	REP TS013020	TS013020	20	10	LionOne-220	SU13100469	26-Jun-2013
TUDDH-378	REP TS013151	TS013151	10	10	LionOne-221	SU13111911	02-Jul-2013
TUDDH-378	REP TS014323	TS014323	20	10	LionOne-236	SU13132388	15-Aug-2013
TUDDH-378	REP TS013166	TS013166	5	5	LionOne-221	SU13111911	02-Jul-2013
TUDDH-378	REP TS013131	TS013131	10	10	LionOne-221	SU13111911	02-Jul-2013
TUDDH-378	REP TS013061	TS013061	10	10	LionOne-221	SU13111911	02-Jul-2013
TUDDH-378	REP TS013081	TS013081	10	10	LionOne-221	SU13111911	02-Jul-2013
TUDDH-378	REP TS013096	TS013096	10	10	LionOne-221	SU13111911	02-Jul-2013
TUDDH-378	REP TS013116	TS013116	5	5	LionOne-221	SU13111911	02-Jul-2013
TUDDH-379	REP TS013214	TS013214	10	20	LionOne-222	SU13111914	10-Jul-2013
TUDDH-379	REP TS013269	TS013269	10	10	LionOne-222	SU13111914	10-Jul-2013
TUDDH-379	REP TS013249	TS013249	10	10	LionOne-222	SU13111914	10-Jul-2013
TUDDH-379	REP TS013199	TS013199	20	10	LionOne-222	SU13111914	10-Jul-2013
TUDDH-379	REP TS013234	TS013234	10	10	LionOne-222	SU13111914	10-Jul-2013
TUDDH-379	REP TS013179	TS013179	10	10	LionOne-222	SU13111914	10-Jul-2013
TUDDH-380	REP TS013369	TS013369	10	10	LionOne-223	SU13111918	15-Jul-2013
TUDDH-380	REP TS013299	TS013299	10	10	LionOne-223	SU13111918	15-Jul-2013
TUDDH-380	REP TS013319	TS013319	10	10	LionOne-223	SU13111918	15-Jul-2013
TUDDH-380	REP TS013389	TS013389	10	10	LionOne-223	SU13111918	15-Jul-2013
TUDDH-380	REP TS013354	TS013354	10	10	LionOne-223	SU13111918	15-Jul-2013
TUDDH-380	REP TS013284	TS013284	10	10	LionOne-223	SU13111918	15-Jul-2013
TUDDH-380	REP TS013334	TS013334	10	10	LionOne-223	SU13111918	15-Jul-2013
TUDDH-381	REP TS013515	TS013515	10	10	LionOne-225	SU13116708	19-Jul-2013
TUDDH-381	REP TS013550	TS013550	10	10	LionOne-225	SU13116708	19-Jul-2013

HOLEID	CHECKID	SAMPLEID	ORIGINAL VALUE	CHECK VALUE	DESPATCHNO	LABJOBNO	RETURNDATE
TUDDH-381	REP TS013480	TS013480	10	10	LionOne-225	SU13116708	19-Jul-2013
TUDDH-381	REP TS013465	TS013465	10	10	LionOne-225	SU13116708	19-Jul-2013
TUDDH-381	REP TS013500	TS013500	10	10	LionOne-225	SU13116708	19-Jul-2013
TUDDH-381	REP TS013445	TS013445	10	10	LionOne-225	SU13116708	19-Jul-2013
TUDDH-381	REP TS013570	TS013570	5	5	LionOne-225	SU13116708	19-Jul-2013
TUDDH-382	REP TS013620	TS013620	20	10	LionOne-226	SU13122940	19-Jul-2013
TUDDH-382	REP TS013605	TS013605	20	10	LionOne-226	SU13122940	19-Jul-2013
TUDDH-382	REP TS013640	TS013640	20	20	LionOne-226	SU13122940	19-Jul-2013
TUDDH-382	REP TS013585	TS013585	10	10	LionOne-226	SU13122940	19-Jul-2013
TUDDH-382	REP TS014358	TS014358	10	10	LionOne-236	SU13132388	15-Aug-2013
TUDDH-383	REP TS013693	TS013693	10	10	LionOne-227	SU13122942	25-Jul-2013
TUDDH-383	REP TS013677	TS013677	10	10	LionOne-227	SU13122942	25-Jul-2013
TUDDH-384	REP TS013763	TS013763	10	10	LionOne-228	SU13122945	24-Jul-2013
TUDDH-384	REP TS013798	TS013798	5	5	LionOne-228	SU13122945	24-Jul-2013
TUDDH-384	REP TS013783	TS013783	10	10	LionOne-228	SU13122945	24-Jul-2013
TUDDH-384	REP TS013748	TS013748	10	10	LionOne-228	SU13122945	24-Jul-2013
TUDDH-385	REP TS013846	TS013846	10	10	LionOne-230	SU13128731	31-Jul-2013
TUDDH-385	REP TS013866	TS013866	10	10	LionOne-230	SU13128731	31-Jul-2013
TUDDH-385	REP TS013881	TS013881	5	10	LionOne-230	SU13128731	31-Jul-2013
TUDDH-385	REP TS013831	TS013831	10	10	LionOne-230	SU13128731	31-Jul-2013
TUDDH-386	REP TS013969	TS013969	20	20	LionOne-231	SU13128734	30-Jul-2013
TUDDH-386	REP TS013934	TS013934	20	20	LionOne-231	SU13128734	30-Jul-2013
TUDDH-386	REP TS013949	TS013949	10	10	LionOne-231	SU13128734	30-Jul-2013
TUDDH-386	REP TS013914	TS013914	10	10	LionOne-231	SU13128734	30-Jul-2013
TUDDH-387	REP TS014089	TS014089	5	10	LionOne-232	SU13128735	30-Jul-2013
TUDDH-387	REP TS014039	TS014039	10	5	LionOne-232	SU13128735	30-Jul-2013
TUDDH-387	REP TS014003	TS014003	20	20	LionOne-232	SU13128735	30-Jul-2013
TUDDH-387	REP TS014109	TS014109	5	5	LionOne-232	SU13128735	30-Jul-2013
TUDDH-387	REP TS013983	TS013983	10	10	LionOne-232	SU13128735	30-Jul-2013
TUDDH-387	REP TS014018	TS014018	10	10	LionOne-232	SU13128735	30-Jul-2013
TUDDH-387	REP TS014074	TS014074	10	10	LionOne-232	SU13128735	30-Jul-2013
TUDDH-387	REP TS014054	TS014054	10	10	LionOne-232	SU13128735	30-Jul-2013
TUDDH-388	REP TS014181	TS014181	10	10	LionOne-233	SU13128739	05-Aug-2013
TUDDH-388	REP TS014126	TS014126	10	10	LionOne-233	SU13128739	05-Aug-2013
TUDDH-388	REP TS014216	TS014216	10	10	LionOne-233	SU13128739	05-Aug-2013
TUDDH-388	REP TS014146	TS014146	5	5	LionOne-233	SU13128739	05-Aug-2013
TUDDH-388	REP TS014161	TS014161	5	5	LionOne-233	SU13128739	05-Aug-2013
TUDDH-388	REP TS014196	TS014196	10	10	LionOne-233	SU13128739	05-Aug-2013
TUDDH-389	REP TS014231	TS014231	5	5	LionOne-234	SU13132380	05-Aug-2013
TUDDH-389	REP TS014251	TS014251	10	10	LionOne-234	SU13132380	05-Aug-2013
TUDDH-389	REP TS014266	TS014266	5	5	LionOne-234	SU13132380	05-Aug-2013
TUDDH-390	REP TS014278	TS014278	10	10	LionOne-235	SU13132383	07-Aug-2013
TUDDH-390A	REP TS014478	TS014478	10	10	LionOne-237	SU13132389	14-Aug-2013
TUDDH-390A	REP TS014513	TS014513	5	5	LionOne-237	SU13132389	14-Aug-2013
TUDDH-390A	REP TS014393	TS014393	10	10	LionOne-237	SU13132389	14-Aug-2013
TUDDH-390A	REP TS014408	TS014408	5	5	LionOne-237	SU13132389	14-Aug-2013
TUDDH-390A	REP TS014498	TS014498	5	5	LionOne-237	SU13132389	14-Aug-2013
TUDDH-390A	REP TS014373	TS014373	10	10	LionOne-237	SU13132389	14-Aug-2013

HOLEID	CHECKID	SAMPLEID	ORIGINAL VALUE	CHECK VALUE	DESPATCHNO	LABJOBNO	RETURNDATE
TUDDH-390A	REP TS014443	TS014443	10	10	LionOne-237	SU13132389	14-Aug-2013
TUDDH-390A	REP TS014428	TS014428	5	5	LionOne-237	SU13132389	14-Aug-2013
TUDDH-390A	REP TS014463	TS014463	10	10	LionOne-237	SU13132389	14-Aug-2013
TUDDH-391	REP TS014577	TS014577	5	5	LionOne-239	SU13143352	22-Aug-2013
TUDDH-391	REP TS014631	TS014631	10	10	LionOne-239	SU13143352	22-Aug-2013
TUDDH-391	REP TS014597	TS014597	5	5	LionOne-239	SU13143352	22-Aug-2013
TUDDH-391	REP TS014562	TS014562	5	5	LionOne-239	SU13143352	22-Aug-2013
TUDDH-391	REP TS014666	TS014666	10	10	LionOne-239	SU13143352	22-Aug-2013
TUDDH-391	REP TS014646	TS014646	10	10	LionOne-239	SU13143352	22-Aug-2013
TUDDH-391	REP TS014611	TS014611	10	10	LionOne-239	SU13143352	22-Aug-2013
TUDDH-392	REP TS014710	TS014710	10	10	LionOne-240	SU13149476	03-Sep-2013
TUDDH-392	REP TS014760	TS014760	10	10	LionOne-240	SU13149476	03-Sep-2013
TUDDH-392	REP TS014745	TS014745	10	10	LionOne-240	SU13149476	03-Sep-2013
TUDDH-392	REP TS014690	TS014690	10	10	LionOne-240	SU13149476	03-Sep-2013
TUDDH-392	REP TS014725	TS014725	5	10	LionOne-240	SU13149476	03-Sep-2013
TUDDH-392	REP TS014815	TS014815	10	5	LionOne-240	SU13149476	03-Sep-2013
TUDDH-393	REP TS014847	TS014847	10	10	LionOne-241	SU13149478	09-Sep-2013
TUDDH-393	REP TS014827	TS014827	10	10	LionOne-241	SU13149478	09-Sep-2013
TUDDH-393	REP TS014862	TS014862	10	5	LionOne-241	SU13149478	09-Sep-2013
TUDDH-393	REP TS014882	TS014882	5	5	LionOne-241	SU13149478	09-Sep-2013
TUDDH-394	REP TS014917	TS014917	10	10	LionOne-242	SU13152930	09-Sep-2013
TUDDH-394	REP TS014897	TS014897	10	10	LionOne-242	SU13152930	09-Sep-2013
TUDDH-395	REP TS014987	TS014987	10	5	LionOne-243	SU13152932	17-Sep-2013
TUDDH-395	REP TS015002	TS015002	10	10	LionOne-243	SU13152932	17-Sep-2013
TUDDH-395	REP TS014932	TS014932	10	10	LionOne-243	SU13152932	17-Sep-2013
TUDDH-395	REP TS015022	TS015022	10	10	LionOne-243	SU13152932	17-Sep-2013
TUDDH-395	REP TS014952	TS014952	10	10	LionOne-243	SU13152932	17-Sep-2013
TUDDH-395	REP TS014967	TS014967	10	10	LionOne-243	SU13152932	17-Sep-2013
TUDDH-396	REP TS015063	TS015063	10	10	LionOne-244	SU13152935	19-Sep-2013
TUDDH-396	REP TS015070	TS015070	10	10	LionOne-244	SU13152935	19-Sep-2013
TUDDH-397	REP TS015184	TS015184	10	10	LionOne-245	SU13164630	24-Sep-2013
TUDDH-397	REP TS015100	TS015100	10	10	LionOne-245	SU13164630	24-Sep-2013
TUDDH-397	REP TS015170	TS015170	10	5	LionOne-245	SU13164630	24-Sep-2013
TUDDH-397	REP TS015080	TS015080	10	10	LionOne-245	SU13164630	24-Sep-2013
TUDDH-397	REP TS015115	TS015115	10	10	LionOne-245	SU13164630	24-Sep-2013
TUDDH-397	REP TS015135	TS015135	10	10	LionOne-245	SU13164630	24-Sep-2013
TUDDH-397	REP TS015150	TS015150	10	10	LionOne-245	SU13164630	24-Sep-2013
TUDDH-398	REP TS015229	TS015229	10	10	LionOne-246	SU13164633	03-Oct-2013
TUDDH-398	REP TS015214	TS015214	10	10	LionOne-246	SU13164633	03-Oct-2013
TUDDH-398	REP TS015264	TS015264	10	10	LionOne-246	SU13164633	03-Oct-2013
TUDDH-398	REP TS015249	TS015249	10	10	LionOne-246	SU13164633	03-Oct-2013
TUDDH-398	REP TS015194	TS015194	10	10	LionOne-246	SU13164633	03-Oct-2013
TUDDH-399	REP TS015327	TS015327	5	5	LionOne-249	SU13172131	10-Oct-2013
TUDDH-399	REP TS015361	TS015361	10	10	LionOne-249	SU13172131	10-Oct-2013
TUDDH-399	REP TS015368	TS015368	5	10	LionOne-249	SU13172131	10-Oct-2013
TUDDH-399	REP TS015341	TS015341	10	20	LionOne-249	SU13172131	10-Oct-2013
TUDDH-399	REP TS015279	TS015279	10	10	LionOne-249	SU13172131	10-Oct-2013
TUDDH-400	REP TS015446	TS015446	20	20	LionOne-250	SU13172134	11-Oct-2013

HOLEID	CHECKID	SAMPLEID	ORIGINAL VALUE	CHECK VALUE	DESPATCHNO	LABJOBNO	RETURNDATE
TUDDH-400	REP TS015411	TS015411	10	20	LionOne-250	SU13172134	11-Oct-2013
TUDDH-400	REP TS015426	TS015426	10	10	LionOne-250	SU13172134	11-Oct-2013
TUDDH-401	REP TS015509	TS015509	10	20	LionOne-251	SU13180362	16-Oct-2013
TUDDH-401	REP TS015489	TS015489	10	20	LionOne-251	SU13180362	16-Oct-2013
TUDDH-401	REP TS015543	TS015543	10	10	LionOne-252	SU13180365	16-Oct-2013
TUDDH-401	REP TS015522	TS015522	5	10	LionOne-251	SU13180362	16-Oct-2013
TUDDH-401	REP TS015553	TS015553	10	10	LionOne-252	SU13180365	16-Oct-2013
TUDDH-401	REP TS015474	TS015474	10	10	LionOne-251	SU13180362	16-Oct-2013
TUDDH-401	REP TS015454	TS015454	10	10	LionOne-251	SU13180362	16-Oct-2013
TUDDH-402	REP TS015555	TS015555	10	10	LionOne-253	SU13180368	23-Oct-2013
TUDDH-402	REP TS015575	TS015575	5	5	LionOne-253	SU13180368	23-Oct-2013
TUDDH-403	REP TS015612	TS015612	10	10	LionOne-254	SU13182918	31-Oct-2013
TUDDH-403	REP TS015592	TS015592	10	10	LionOne-254	SU13182918	31-Oct-2013
TUDDH-404	REP TS015663	TS015663	10	10	LionOne-261	SU13200142	22-Nov-2013
TUDDH-404	REP TS015622	TS015622	10	10	LionOne-258	SU13189135	01-Nov-2013
TUDDH-404	REP TS015642	TS015642	10	10	LionOne-258	SU13189135	01-Nov-2013

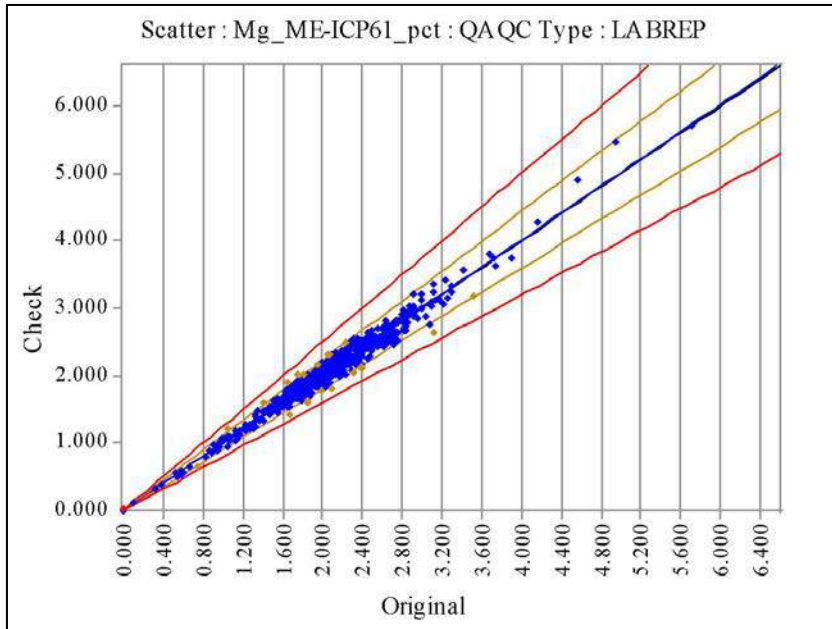

Mg_ME-ICP61_pct	Original	Check
No of Analyses	619	
Mean	2.0611	2.0701
Median	2.0800	2.0900
Min	0.0100	0.0100
Max	5.7200	5.7100
Range	5.7100	5.7000
Variance	0.3578	0.3708
Coeff of Variation	0.2902	0.2941
Pop Std Dev	0.5981	0.6089
Bias	0.0043	
% Pop with AMPRD > 5%	27.9483	
% Pop with AMPRD > 10%	4.8465	
% Pop with AMPRD > 20%	0.1616	
Status	Pass	

◆ Warning ◆ Error

HOLEID	CHECKID	SAMPLEID	ORIGINAL VALUE	CHECK VALUE	DESPATCHNO	LABJOBNO	RETURNDATE
TUDDH-341	REP TS7065	TS7065	2.2	2.2	LionOne-175	SU12297131	15-Jan-2013
TUDDH-341	REP TS7029	TS7029	2.2	2.19	LionOne-175	SU12297131	15-Jan-2013
TUDDH-341	REP TS6814	TS6814	2.2	2.27	LionOne-173	SU12289166	10-Jan-2013
TUDDH-341	REP TS7080	TS7080	1.92	1.92	LionOne-175	SU12297131	15-Jan-2013
TUDDH-341	REP TS7044	TS7044	2.15	2.11	LionOne-175	SU12297131	15-Jan-2013
TUDDH-341	REP TS6849/TS6850	TS6849/TS6850	2.4	2.45	LionOne-173	SU12289166	10-Jan-2013
TUDDH-341	REP TS6994	TS6994	2.1	2.26	LionOne-175	SU12297131	15-Jan-2013
TUDDH-341	REP TS6829	TS6829	5.72	5.71	LionOne-173	SU12289166	10-Jan-2013
TUDDH-341	REP TS7009	TS7009	2.12	2.14	LionOne-175	SU12297131	15-Jan-2013
TUDDH-341	REP TS7100	TS7100	1.94	1.83	LionOne-175	SU12297131	15-Jan-2013
TUDDH-341	REP TS7151	TS7151	2.08	1.96	LionOne-176	SU12297132	16-Jan-2013
TUDDH-342	REP TS7644	TS7644	2.14	2.2	LionOne-180	SU13018221	08-Feb-2013
TUDDH-342	REP TS7711	TS7711	1.81	1.88	LionOne-181	SU13018224	20-Feb-2013
TUDDH-342	REP TS7537	TS7537	2.66	2.72	LionOne-180	SU13018221	08-Feb-2013
TUDDH-342	REP TS7425	TS7425	0.86	0.88	LionOne-179	SU13005909	06-Feb-2013
TUDDH-342	REP TS7588	TS7588	2	2.05	LionOne-180	SU13018221	08-Feb-2013
TUDDH-342	REP TS7481	TS7481	2.01	1.94	LionOne-179	SU13005909	06-Feb-2013
TUDDH-342	REP TS7446	TS7446	3.11	3.35	LionOne-179	SU13005909	06-Feb-2013
TUDDH-342	REP TS7798	TS7798	1.87	1.96	LionOne-181	SU13018224	20-Feb-2013
TUDDH-342	REP TS7690/TS7691	TS7690/TS7691	1.86	1.77	LionOne-181	SU13018224	20-Feb-2013
TUDDH-342	REP TS7624	TS7624	2.03	2.05	LionOne-180	SU13018221	08-Feb-2013
TUDDH-342	REP TS7553	TS7553	1.65	1.82	LionOne-180	SU13018221	08-Feb-2013
TUDDH-342	REP TS7726	TS7726	2.01	2.07	LionOne-181	SU13018224	20-Feb-2013
TUDDH-342	REP TS7655	TS7655	2.12	2.18	LionOne-181	SU13018224	20-Feb-2013
TUDDH-342	REP TS7762	TS7762	2.19	2.3	LionOne-181	SU13018224	20-Feb-2013
TUDDH-342	REP TS7747	TS7747	1.82	1.85	LionOne-181	SU13018224	20-Feb-2013
TUDDH-342	REP TS7496	TS7496	1.89	1.85	LionOne-179	SU13005909	06-Feb-2013
TUDDH-342	REP TS7782	TS7782	1.83	1.71	LionOne-181	SU13018224	20-Feb-2013
TUDDH-343	REP TS4339	TS4339	1.29	1.24	LionOne-145	SU12186436	28-Aug-2012

HOLEID	CHECKID	SAMPLEID	ORIGINAL VALUE	CHECK VALUE	DESPATCHNO	LABJOBNO	RETURNDATE
TUDDH-343	REP TS4360	TS4360	1.05	1.08	LionOne-145	SU12186436	28-Aug-2012
TUDDH-343	REP TS4304	TS4304	1.34	1.38	LionOne-145	SU12186436	28-Aug-2012
TUDDH-343	REP TS4324	TS4324	0.11	0.11	LionOne-145	SU12186436	28-Aug-2012
TUDDH-343	REP TS4288	TS4288	1.36	1.33	LionOne-145	SU12186436	28-Aug-2012
TUDDH-343	REP TS4395	TS4395	0.01	0.01	LionOne-145	SU12186436	28-Aug-2012
TUDDH-343	REP TS4217	TS4217	1.33	1.4	LionOne-145	SU12186436	28-Aug-2012
TUDDH-343	REP TS4232	TS4232	0.54	0.52	LionOne-145	SU12186436	28-Aug-2012
TUDDH-343	REP TS4253	TS4253	1.23	1.18	LionOne-145	SU12186436	28-Aug-2012
TUDDH-343	REP TS4268	TS4268	1.21	1.22	LionOne-145	SU12186436	28-Aug-2012
TUDDH-343	REP TS4447	TS4447	1.47	1.47	LionOne-145	SU12186436	28-Aug-2012
TUDDH-343	REP TS4411	TS4411	0.55	0.53	LionOne-145	SU12186436	28-Aug-2012
TUDDH-343	REP TS4431	TS4431	0.32	0.32	LionOne-145	SU12186436	28-Aug-2012
TUDDH-344	REP TS4494	TS4494	0.52	0.55	LionOne-148	SU12195959	12-Sep-2012
TUDDH-344	REP TS4708	TS4708	0.92	0.91	LionOne-148	SU12195959	12-Sep-2012
TUDDH-344	REP TS4545	TS4545	0.01	0.02	LionOne-148	SU12195959	12-Sep-2012
TUDDH-344	REP TS4580	TS4580	0.96	0.95	LionOne-148	SU12195959	12-Sep-2012
TUDDH-344	REP TS4652	TS4652	1.04	1.23	LionOne-148	SU12195959	12-Sep-2012
TUDDH-344	REP TS4636	TS4636	1.05	1.11	LionOne-148	SU12195959	12-Sep-2012
TUDDH-344	REP TS4616	TS4616	1.13	1.04	LionOne-148	SU12195959	12-Sep-2012
TUDDH-344	REP TS4565	TS4565	0.97	1.01	LionOne-148	SU12195959	12-Sep-2012
TUDDH-344	REP TS4509	TS4509	2.13	2.04	LionOne-148	SU12195959	12-Sep-2012
TUDDH-344	REP TS4687	TS4687	1.13	1.18	LionOne-148	SU12195959	12-Sep-2012
TUDDH-345	REP TS7991	TS7991	1.87	1.92	LionOne-186	SU13024578	08-Mar-2013
TUDDH-345	REP TS7920	TS7920	2.09	2.09	LionOne-186	SU13024578	08-Mar-2013
TUDDH-345	REP TS7799	TS7799	1.87	1.87	LionOne-182	SU13024571	22-Feb-2013
TUDDH-345	REP TS7976	TS7976	2.16	2.07	LionOne-186	SU13024578	08-Mar-2013
TUDDH-345	REP TS7940	TS7940	1.95	1.95	LionOne-186	SU13024578	08-Mar-2013
TUDDH-345	REP TS7956	TS7956	2.14	2.12	LionOne-186	SU13024578	08-Mar-2013
TUDDH-345	REP TS7869	TS7869	1.65	1.66	LionOne-182	SU13024571	22-Feb-2013
TUDDH-345	REP TS7884	TS7884	2.35	2.45	LionOne-182	SU13024571	22-Feb-2013
TUDDH-345	REP TS8012	TS8012	2.03	2.1	LionOne-186	SU13024578	08-Mar-2013
TUDDH-346	REP TS5646	TS5646	1.27	1.24	LionOne-157	SU12229295	06-Nov-2012
TUDDH-346	REP TS5098	TS5098	1.15	1.08	LionOne-157	SU12229295	06-Nov-2012
TUDDH-346	REP TS5754	TS5754	0.66	0.65	LionOne-157	SU12229295	06-Nov-2012
TUDDH-346	REP TS5682	TS5682	1.12	1.13	LionOne-157	SU12229295	06-Nov-2012
TUDDH-346	REP TS5718	TS5718	0.93	0.94	LionOne-157	SU12229295	06-Nov-2012
TUDDH-346	REP TS5631	TS5631	1.3	1.32	LionOne-157	SU12229295	06-Nov-2012
TUDDH-346	REP TS5667	TS5667	1.05	1.09	LionOne-157	SU12229295	06-Nov-2012
TUDDH-346	REP TS5788	TS5788	0.38	0.39	LionOne-157	SU12229295	06-Nov-2012
TUDDH-346	REP TS5774	TS5774	0.58	0.53	LionOne-157	SU12229295	06-Nov-2012
TUDDH-346	REP TS5595	TS5595	1.15	1.1	LionOne-157	SU12229295	06-Nov-2012
TUDDH-346	REP TS5738	TS5738	0.9	0.97	LionOne-157	SU12229295	06-Nov-2012
TUDDH-346	REP TS5703	TS5703	1.05	1.08	LionOne-157	SU12229295	06-Nov-2012
TUDDH-346	REP TS5078	TS5078	1.15	1.14	LionOne-157	SU12229295	06-Nov-2012
TUDDH-346	REP TS5514	TS5514	1.26	1.22	LionOne-157	SU12229295	06-Nov-2012
TUDDH-346	REP TS5611	TS5611	2.8	2.83	LionOne-157	SU12229295	06-Nov-2012
TUDDH-347	REP TS3654	TS3654	1.16	1.18	LionOne-138	SU12145163	17-Jul-2012
TUDDH-347	REP TS3638	TS3638	2.37	2.35	LionOne-138	SU12145163	17-Jul-2012

HOLEID	CHECKID	SAMPLEID	ORIGINAL VALUE	CHECK VALUE	DESPATCHNO	LABJOBNO	RETURNDATE
TUDDH-347	REP TS3583	TS3583	1.76	1.75	LionOne-138	SU12145163	17-Jul-2012
TUDDH-347	REP TS3603	TS3603	1.34	1.37	LionOne-138	SU12145163	17-Jul-2012
TUDDH-347	REP TS3689	TS3689	1.82	1.81	LionOne-138	SU12145163	17-Jul-2012
TUDDH-347	REP TS3567	TS3567	2.63	2.49	LionOne-138	SU12145163	17-Jul-2012
TUDDH-347	REP TS3618	TS3618	2.4	2.17	LionOne-138	SU12145163	17-Jul-2012
TUDDH-347	REP TS3674	TS3674	1.98	2.15	LionOne-138	SU12145163	17-Jul-2012
TUDDH-347	REP M264997	M264997	3.69	3.81	LionOne-138	SU12145163	17-Jul-2012
TUDDH-348	REP TS3749	TS3749	3.43	3.58	LionOne-140	SU12145168	25-Jul-2012
TUDDH-348	REP TS3784	TS3784	2.36	2.2	LionOne-140	SU12145168	25-Jul-2012
TUDDH-348	REP TS3856	TS3856	2.16	2.03	LionOne-140	SU12145168	25-Jul-2012
TUDDH-348	REP TS3963	TS3963	1.67	1.63	LionOne-140	SU12145168	25-Jul-2012
TUDDH-348	REP TS3948	TS3948	1.83	1.89	LionOne-140	SU12145168	25-Jul-2012
TUDDH-348	REP TS3927	TS3927	1.61	1.56	LionOne-140	SU12145168	25-Jul-2012
TUDDH-348	REP TS3892	TS3892	2.05	1.98	LionOne-140	SU12145168	25-Jul-2012
TUDDH-348	REP TS3983	TS3983	1.77	1.79	LionOne-140	SU12145168	25-Jul-2012
TUDDH-348	REP TS3805	TS3805	2.58	2.48	LionOne-140	SU12145168	25-Jul-2012
TUDDH-348	REP TS3769	TS3769	2.51	2.45	LionOne-140	SU12145168	25-Jul-2012
TUDDH-348	REP TS3733	TS3733	2.57	2.58	LionOne-140	SU12145168	25-Jul-2012
TUDDH-348	REP TS3912	TS3912	2.14	2.05	LionOne-140	SU12145168	25-Jul-2012
TUDDH-348	REP TS3995	TS3995	1.77	1.66	LionOne-140	SU12145168	25-Jul-2012
TUDDH-348	REP TS3820	TS3820	2.4	2.32	LionOne-140	SU12145168	25-Jul-2012
TUDDH-348	REP TS3840	TS3840	2.26	2.39	LionOne-140	SU12145168	25-Jul-2012
TUDDH-348	REP TS3713	TS3713	2.66	2.6	LionOne-140	SU12145168	25-Jul-2012
TUDDH-349	REP TS4029	TS4029	2.27	2.2	LionOne-143	SU12177558	05-Sep-2012
TUDDH-349	REP TS4065	TS4065	2.36	2.49	LionOne-143	SU12177558	05-Sep-2012
TUDDH-349	REP TS4152	TS4152	1.74	1.7	LionOne-143	SU12177558	05-Sep-2012
TUDDH-349	REP TS4044	TS4044	1.84	1.77	LionOne-143	SU12177558	05-Sep-2012
TUDDH-349	REP TS4101	TS4101	1.77	1.88	LionOne-143	SU12177558	05-Sep-2012
TUDDH-349	REP TS4187	TS4187	2.18	2	LionOne-143	SU12177558	05-Sep-2012
TUDDH-349	REP TS4116	TS4116	1.75	1.73	LionOne-143	SU12177558	05-Sep-2012
TUDDH-349	REP TS4080	TS4080	1.33	1.24	LionOne-143	SU12177558	05-Sep-2012
TUDDH-349	REP TS4601	TS4601	2.33	2.3	LionOne-148	SU12195959	12-Sep-2012
TUDDH-349	REP TS4172	TS4172	1.99	2.04	LionOne-143	SU12177558	05-Sep-2012
TUDDH-349	REP TS4136	TS4136	2.15	2.23	LionOne-143	SU12177558	05-Sep-2012
TUDDH-349	REP TS4009	TS4009	2.65	2.75	LionOne-143	SU12177558	05-Sep-2012
TUDDH-349	REP TS4529	TS4529	3.11	2.65	LionOne-148	SU12195959	12-Sep-2012
TUDDH-350	REP TS4774	TS4774	1.65	1.67	LionOne-153	SU12219992	03-Oct-2012
TUDDH-350	REP TS5068	TS5068	0.6	0.56	LionOne-153	SU12219992	03-Oct-2012
TUDDH-350	REP TS4911	TS4911	1.48	1.49	LionOne-153	SU12219992	03-Oct-2012
TUDDH-350	REP TS5032	TS5032	1.96	1.98	LionOne-153	SU12219992	03-Oct-2012
TUDDH-350	REP TS4810	TS4810	2.08	2.06	LionOne-153	SU12219992	03-Oct-2012
TUDDH-350	REP TS4718	TS4718	1.76	1.72	LionOne-153	SU12219992	03-Oct-2012
TUDDH-350	REP TS4931	TS4931	2.15	2.14	LionOne-153	SU12219992	03-Oct-2012
TUDDH-350	REP TS4946	TS4946	1.57	1.56	LionOne-153	SU12219992	03-Oct-2012
TUDDH-350	REP TS4846	TS4846	0.1	0.11	LionOne-153	SU12219992	03-Oct-2012
TUDDH-350	REP TS4753/TS4754	TS4753/TS4754	2.23	2.21	LionOne-153	SU12219992	03-Oct-2012
TUDDH-350	REP TS5053	TS5053	1.23	1.29	LionOne-153	SU12219992	03-Oct-2012
TUDDH-350	REP TS4738	TS4738	2.19	2.2	LionOne-153	SU12219992	03-Oct-2012

HOLEID	CHECKID	SAMPLEID	ORIGINAL VALUE	CHECK VALUE	DESPATCHNO	LABJOBNO	RETURNDATE
TUDDH-350	REP TS4825	TS4825	1.49	1.47	LionOne-153	SU12219992	03-Oct-2012
TUDDH-350	REP TS5017	TS5017	2.47	2.42	LionOne-153	SU12219992	03-Oct-2012
TUDDH-350	REP TS4789	TS4789	2.79	2.9	LionOne-153	SU12219992	03-Oct-2012
TUDDH-351	REP TS8166	TS8166	1.23	1.21	LionOne-191	SU13043668	25-Mar-2013
TUDDH-351	REP TS8186	TS8186	2.05	2.01	LionOne-191	SU13043668	25-Mar-2013
TUDDH-351	REP TS8293	TS8293	1.73	1.76	LionOne-191	SU13043668	25-Mar-2013
TUDDH-351	REP TS8222	TS8222	1.84	1.88	LionOne-191	SU13043668	25-Mar-2013
TUDDH-351	REP TS8237	TS8237	2.1	2.08	LionOne-191	SU13043668	25-Mar-2013
TUDDH-351	REP TS8142	TS8142	1.91	2.06	LionOne-191	SU13043668	25-Mar-2013
TUDDH-351	REP TS8258	TS8258	1.91	1.87	LionOne-191	SU13043668	25-Mar-2013
TUDDH-351	REP TS8151	TS8151	2.15	2.14	LionOne-191	SU13043668	25-Mar-2013
TUDDH-351	REP TS8273	TS8273	1.77	1.68	LionOne-191	SU13043668	25-Mar-2013
TUDDH-352	REP TS5959	TS5959	1.73	1.74	LionOne-160	SU12253094	19-Nov-2012
TUDDH-352	REP TS5886	TS5886	2.46	2.49	LionOne-159	SU12253091	13-Nov-2012
TUDDH-352	REP TS5902	TS5902	1.91	2.05	LionOne-159	SU12253091	13-Nov-2012
TUDDH-352	REP TS6045	TS6045	2.76	2.54	LionOne-160	SU12253094	19-Nov-2012
TUDDH-352	REP TS6010	TS6010	2.02	2.17	LionOne-160	SU12253094	19-Nov-2012
TUDDH-352	REP TS5994	TS5994	2.28	2.44	LionOne-160	SU12253094	19-Nov-2012
TUDDH-352	REP TS6115	TS6115	2.66	2.58	LionOne-161	SU12253099	28-Nov-2012
TUDDH-352	REP TS6079	TS6079	2.45	2.51	LionOne-161	SU12253099	28-Nov-2012
TUDDH-352	REP TS5937	TS5937	2.14	2.24	LionOne-159	SU12253091	13-Nov-2012
TUDDH-352	REP TS5974	TS5974	2.65	2.53	LionOne-160	SU12253094	19-Nov-2012
TUDDH-352	REP TS5866	TS5866	2.27	2.28	LionOne-159	SU12253091	13-Nov-2012
TUDDH-352	REP TS6095	TS6095	2.39	2.54	LionOne-161	SU12253099	28-Nov-2012
TUDDH-352	REP TS6030	TS6030	1.76	1.78	LionOne-160	SU12253094	19-Nov-2012
TUDDH-353	REP TS6483	TS6483	1.86	1.87	LionOne-167	SU12275513	11-Dec-2012
TUDDH-353	REP TS6621	TS6621	3.12	3.24	LionOne-169	SU12279248	17-Dec-2012
TUDDH-353	REP TS6529	TS6529	1.95	1.85	LionOne-169	SU12279248	17-Dec-2012
TUDDH-353	REP TS6922	TS6922	2.44	2.43	LionOne-174	SU12289167	16-Jan-2013
TUDDH-353	REP TS6423	TS6423	1.83	1.73	LionOne-167	SU12275513	11-Dec-2012
TUDDH-353	REP TS6459	TS6459	2.61	2.67	LionOne-167	SU12275513	11-Dec-2012
TUDDH-353	REP TS6549/TS6550	TS6549/TS6550	1.96	1.91	LionOne-169	SU12279248	17-Dec-2012
TUDDH-353	REP TS6498	TS6498	2.3	2.42	LionOne-167	SU12275513	11-Dec-2012
TUDDH-353	REP TS6937	TS6937	2.71	2.68	LionOne-174	SU12289167	16-Jan-2013
TUDDH-353	REP TS6405	TS6405	1.27	1.27	LionOne-167	SU12275513	11-Dec-2012
TUDDH-353	REP TS6397	TS6397	2.43	2.42	LionOne-167	SU12275513	11-Dec-2012
TUDDH-353	REP TS6866	TS6866	2.31	2.4	LionOne-174	SU12289167	16-Jan-2013
TUDDH-353	REP TS6565	TS6565	2.25	2.18	LionOne-169	SU12279248	17-Dec-2012
TUDDH-353	REP TS6377	TS6377	0.95	0.9	LionOne-167	SU12275513	11-Dec-2012
TUDDH-353	REP TS6973	TS6973	2.31	2.22	LionOne-174	SU12289167	16-Jan-2013
TUDDH-353	REP TS6902	TS6902	2.06	2.15	LionOne-174	SU12289167	16-Jan-2013
TUDDH-353	REP TS6585	TS6585	2.13	2.15	LionOne-169	SU12279248	17-Dec-2012
TUDDH-353	REP TS6357	TS6357	1.79	1.79	LionOne-167	SU12275513	11-Dec-2012
TUDDH-353	REP TS6882	TS6882	1.82	1.74	LionOne-174	SU12289167	16-Jan-2013
TUDDH-353	REP TS6601	TS6601	2.45	2.47	LionOne-169	SU12279248	17-Dec-2012
TUDDH-353	REP TS6408	TS6408	2.19	2.19	LionOne-167	SU12275513	11-Dec-2012
TUDDH-353	REP TS6958	TS6958	2.34	2.29	LionOne-174	SU12289167	16-Jan-2013
TUDDH-353	REP TS6443	TS6443	2.72	2.76	LionOne-167	SU12275513	11-Dec-2012

HOLEID	CHECKID	SAMPLEID	ORIGINAL VALUE	CHECK VALUE	DESPATCHNO	LABJOBNO	RETURNDATE
TUDDH-353	REP TS6519	TS6519	2.59	2.58	LionOne-167	SU12275513	11-Dec-2012
TUDDH-354	REP TS7222	TS7222	1.8	1.88	LionOne-177	SU12297133	18-Jan-2013
TUDDH-354	REP TS7291	TS7291	2.64	2.51	LionOne-177	SU12297133	18-Jan-2013
TUDDH-354	REP TS7322	TS7322	1.93	1.86	LionOne-177	SU12297133	18-Jan-2013
TUDDH-354	REP TS7343	TS7343	1.95	2.1	LionOne-177	SU12297133	18-Jan-2013
TUDDH-354	REP TS7358	TS7358	2.16	2.27	LionOne-177	SU12297133	18-Jan-2013
TUDDH-354	REP TS7378	TS7378	2.22	2.21	LionOne-177	SU12297133	18-Jan-2013
TUDDH-354	REP TS7207	TS7207	2.21	2.16	LionOne-177	SU12297133	18-Jan-2013
TUDDH-354	REP TS7256	TS7256	2.27	2.42	LionOne-177	SU12297133	18-Jan-2013
TUDDH-354	REP TS7241	TS7241	2.44	2.49	LionOne-177	SU12297133	18-Jan-2013
TUDDH-354	REP TS7313	TS7313	2.65	2.7	LionOne-177	SU12297133	18-Jan-2013
TUDDH-355	REP TS008523	TS008523	1.6	1.58	LionOne-192	SU13045940	26-Mar-2013
TUDDH-355	REP TS008452	TS008452	1.94	2.01	LionOne-192	SU13045940	26-Mar-2013
TUDDH-355	REP TS008309	TS008309	2.2	2.37	LionOne-192	SU13045940	26-Mar-2013
TUDDH-355	REP TS008365	TS008365	1.99	2.2	LionOne-192	SU13045940	26-Mar-2013
TUDDH-355	REP TS008401	TS008401	1.94	1.95	LionOne-192	SU13045940	26-Mar-2013
TUDDH-355	REP TS008508	TS008508	1.66	1.74	LionOne-192	SU13045940	26-Mar-2013
TUDDH-355	REP TS008345	TS008345	1.77	1.73	LionOne-192	SU13045940	26-Mar-2013
TUDDH-355	REP TS008487	TS008487	1.7	1.66	LionOne-192	SU13045940	26-Mar-2013
TUDDH-355	REP TS008416	TS008416	2.02	2.13	LionOne-192	SU13045940	26-Mar-2013
TUDDH-355	REP TS008543	TS008543	1.66	1.58	LionOne-192	SU13045940	26-Mar-2013
TUDDH-355	REP TS008329	TS008329	1.63	1.7	LionOne-192	SU13045940	26-Mar-2013
TUDDH-355	REP TS008380	TS008380	1.86	1.85	LionOne-192	SU13045940	26-Mar-2013
TUDDH-355	REP TS008436	TS008436	1.94	1.93	LionOne-192	SU13045940	26-Mar-2013
TUDDH-355	REP TS008472	TS008472	1.62	1.61	LionOne-192	SU13045940	26-Mar-2013
TUDDH-356	REP TS7115	TS7115	1.66	1.7	LionOne-176	SU12297132	16-Jan-2013
TUDDH-356	REP TS7394	TS7394	1.55	1.58	LionOne-178	SU13005905	25-Jan-2013
TUDDH-356	REP TS7186	TS7186	2.03	2.07	LionOne-176	SU12297132	16-Jan-2013
TUDDH-356	REP TS7135	TS7135	1.87	1.93	LionOne-176	SU12297132	16-Jan-2013
TUDDH-357	REP TS6636	TS6636	2.7	2.72	LionOne-170	SU12279249	17-Dec-2012
TUDDH-357	REP TS6672	TS6672	1.65	1.64	LionOne-170	SU12279249	17-Dec-2012
TUDDH-357	REP TS6724	TS6724	1.76	2.01	LionOne-172	SU12282397	08-Jan-2013
TUDDH-357	REP TS6657	TS6657	2.61	2.67	LionOne-170	SU12279249	17-Dec-2012
TUDDH-357	REP TS6709	TS6709	2.28	2.25	LionOne-172	SU12282397	08-Jan-2013
TUDDH-357	REP TS6760	TS6760	1.93	1.86	LionOne-172	SU12282397	08-Jan-2013
TUDDH-357	REP TS6780	TS6780	2.1	2.17	LionOne-172	SU12282397	08-Jan-2013
TUDDH-357	REP TS6688	TS6688	2.4	2.43	LionOne-172	SU12282397	08-Jan-2013
TUDDH-358	REP TS008928	TS008928	2.11	2.1	LionOne-194	SU13050320	05-Apr-2013
TUDDH-358	REP TS008964	TS008964	1.85	1.74	LionOne-194	SU13050320	05-Apr-2013
TUDDH-358	REP TS008551	TS008551	2.04	1.96	LionOne-194	SU13050320	05-Apr-2013
TUDDH-358	REP TS008678	TS008678	3.24	3.41	LionOne-194	SU13050320	05-Apr-2013
TUDDH-358	REP TS008714	TS008714	1.87	1.92	LionOne-194	SU13050320	05-Apr-2013
TUDDH-358	REP TS008658	TS008658	1.68	1.55	LionOne-194	SU13050320	05-Apr-2013
TUDDH-358	REP TS008693	TS008693	2.19	2.16	LionOne-194	SU13050320	05-Apr-2013
TUDDH-358	REP TS008622	TS008622	1.38	1.36	LionOne-194	SU13050320	05-Apr-2013
TUDDH-358	REP TS008999/TS009000	TS008999/TS009000	1.16	1.14	LionOne-194	SU13050320	05-Apr-2013
TUDDH-358	REP TS008586	TS008586	2.09	1.8	LionOne-194	SU13050320	05-Apr-2013
TUDDH-358	REP TS008785	TS008785	2.13	2.23	LionOne-194	SU13050320	05-Apr-2013

HOLEID	CHECKID	SAMPLEID	ORIGINAL VALUE	CHECK VALUE	DESPATCHNO	LABJOBNO	RETURNDATE
TUDDH-358	REP TS008892	TS008892	2.06	2.11	LionOne-194	SU13050320	05-Apr-2013
TUDDH-358	REP TS008836	TS008836	2.16	2.09	LionOne-194	SU13050320	05-Apr-2013
TUDDH-358	REP TS008821	TS008821	2.02	2.02	LionOne-194	SU13050320	05-Apr-2013
TUDDH-358	REP TS008749/TS008750	TS008749/TS008750	2.03	2.14	LionOne-194	SU13050320	05-Apr-2013
TUDDH-358	REP TS008729	TS008729	2.31	2.55	LionOne-194	SU13050320	05-Apr-2013
TUDDH-358	REP TS008765	TS008765	1.95	2.17	LionOne-194	SU13050320	05-Apr-2013
TUDDH-358	REP TS008908	TS008908	2.35	2.32	LionOne-194	SU13050320	05-Apr-2013
TUDDH-358	REP TS008571	TS008571	1.55	1.49	LionOne-194	SU13050320	05-Apr-2013
TUDDH-358	REP TS008857	TS008857	2.11	2.07	LionOne-194	SU13050320	05-Apr-2013
TUDDH-358	REP TS008607	TS008607	2.28	2.18	LionOne-194	SU13050320	05-Apr-2013
TUDDH-358	REP TS008872	TS008872	2	1.92	LionOne-194	SU13050320	05-Apr-2013
TUDDH-358	REP TS008801	TS008801	2.05	2.1	LionOne-194	SU13050320	05-Apr-2013
TUDDH-358	REP TS009015	TS009015	2.85	2.79	LionOne-194	SU13050320	05-Apr-2013
TUDDH-359	REP TS009192	TS009192	2.16	2.14	LionOne-196	SU13050328	10-Apr-2013
TUDDH-359	REP TS009476	TS009476	1.64	1.89	LionOne-196	SU13050328	10-Apr-2013
TUDDH-359	REP TS009136	TS009136	2.24	2.5	LionOne-196	SU13050328	10-Apr-2013
TUDDH-359	REP TS009208	TS009208	1.9	1.95	LionOne-196	SU13050328	10-Apr-2013
TUDDH-359	REP TS009172	TS009172	2.05	2.23	LionOne-196	SU13050328	10-Apr-2013
TUDDH-359	REP TS009121	TS009121	2.25	2.41	LionOne-196	SU13050328	10-Apr-2013
TUDDH-359	REP TS009439	TS009439	1.55	1.46	LionOne-196	SU13050328	10-Apr-2013
TUDDH-359	REP TS009065	TS009065	2.13	2.24	LionOne-196	SU13050328	10-Apr-2013
TUDDH-359	REP TS009353	TS009353	1.9	1.99	LionOne-196	SU13050328	10-Apr-2013
TUDDH-359	REP TS009029	TS009029	2	1.77	LionOne-196	SU13050328	10-Apr-2013
TUDDH-359	REP TS009388	TS009388	2.1	2.13	LionOne-196	SU13050328	10-Apr-2013
TUDDH-359	REP TS009101	TS009101	2.1	2.18	LionOne-196	SU13050328	10-Apr-2013
TUDDH-359	REP TS009085	TS009085	2.32	2.45	LionOne-196	SU13050328	10-Apr-2013
TUDDH-359	REP TS009404	TS009404	2.09	2.31	LionOne-196	SU13050328	10-Apr-2013
TUDDH-359	REP TS009157	TS009157	2.46	2.27	LionOne-196	SU13050328	10-Apr-2013
TUDDH-359	REP TS009368	TS009368	1.68	1.84	LionOne-196	SU13050328	10-Apr-2013
TUDDH-359	REP TS009049/TS009050	TS009049/TS009050	2.24	2.4	LionOne-196	SU13050328	10-Apr-2013
TUDDH-359	REP TS009424	TS009424	2.18	2.24	LionOne-196	SU13050328	10-Apr-2013
TUDDH-359	REP TS009461	TS009461	2.49	2.54	LionOne-196	SU13050328	10-Apr-2013
TUDDH-360	REP TS5814	TS5814	2.52	2.43	LionOne-158	SU12244083	06-Nov-2012
TUDDH-360	REP TS5834	TS5834	2.39	2.38	LionOne-158	SU12244083	06-Nov-2012
TUDDH-360	REP TS5567	TS5567	2.04	2.14	LionOne-158	SU12244083	06-Nov-2012
TUDDH-360	REP TS5546	TS5546	2.12	2.16	LionOne-158	SU12244083	06-Nov-2012
TUDDH-360	REP TS5849/TS5850	TS5849/TS5850	2.31	2.22	LionOne-158	SU12244083	06-Nov-2012
TUDDH-360	REP TS5799	TS5799	2.41	2.5	LionOne-158	SU12244083	06-Nov-2012
TUDDH-360	REP TS5582	TS5582	2.47	2.43	LionOne-158	SU12244083	06-Nov-2012
TUDDH-361	REP TS6325	TS6325	2.19	2.36	LionOne-166	SU12275511	11-Dec-2012
TUDDH-361	REP TS6260	TS6260	2.14	2.12	LionOne-164	SU12271212	03-Dec-2012
TUDDH-361	REP TS6182	TS6182	2.16	2.04	LionOne-162	SU12261342	28-Nov-2012
TUDDH-361	REP TS6224	TS6224	2.28	2.26	LionOne-164	SU12271212	03-Dec-2012
TUDDH-361	REP TS6310	TS6310	2.18	2.18	LionOne-166	SU12275511	11-Dec-2012
TUDDH-361	REP TS6202	TS6202	2.23	2.21	LionOne-162	SU12261342	28-Nov-2012
TUDDH-361	REP TS6462	TS6462	1.92	1.93	LionOne-166	SU12275511	11-Dec-2012
TUDDH-361	REP TS6270	TS6270	2.36	2.46	LionOne-164	SU12271212	03-Dec-2012

HOLEID	CHECKID	SAMPLEID	ORIGINAL VALUE	CHECK VALUE	DESPATCHNO	LABJOBNO	RETURNDATE
TUDDH-361	REP TS6290	TS6290	2.46	2.45	LionOne-164	SU12271212	03-Dec-2012
TUDDH-361	REP TS6146	TS6146	2.23	2.01	LionOne-162	SU12261342	28-Nov-2012
TUDDH-361	REP TS6222	TS6222	2.56	2.44	LionOne-162	SU12261342	28-Nov-2012
TUDDH-361	REP TS6126	TS6126	2.06	2.31	LionOne-162	SU12261342	28-Nov-2012
TUDDH-361	REP TS6239	TS6239	2.28	2.3	LionOne-164	SU12271212	03-Dec-2012
TUDDH-361	REP TS6162	TS6162	2.21	2.09	LionOne-162	SU12261342	28-Nov-2012
TUDDH-362	REP TS009275	TS009275	2.09	2.15	LionOne-197	SU13056841	09-Apr-2013
TUDDH-362	REP TS009333	TS009333	1.81	1.79	LionOne-197	SU13056841	09-Apr-2013
TUDDH-362	REP TS009260	TS009260	2.18	2.08	LionOne-197	SU13056841	09-Apr-2013
TUDDH-362	REP TS009240	TS009240	1.93	2.05	LionOne-197	SU13056841	09-Apr-2013
TUDDH-362	REP TS009295	TS009295	1.58	1.64	LionOne-197	SU13056841	09-Apr-2013
TUDDH-362	REP TS009311	TS009311	1.8	1.93	LionOne-197	SU13056841	09-Apr-2013
TUDDH-362	REP TS009224	TS009224	1.76	1.87	LionOne-197	SU13056841	09-Apr-2013
TUDDH-363	REP TS009594	TS009594	2.07	2.04	LionOne-199	SU13056849	23-Apr-2013
TUDDH-363	REP TS009523	TS009523	2.12	2.09	LionOne-199	SU13056849	23-Apr-2013
TUDDH-363	REP TS009610	TS009610	1.62	1.74	LionOne-199	SU13056849	23-Apr-2013
TUDDH-363	REP TS009503	TS009503	1.41	1.5	LionOne-199	SU13056849	23-Apr-2013
TUDDH-363	REP TS009574	TS009574	1.56	1.63	LionOne-199	SU13056849	23-Apr-2013
TUDDH-363	REP TS009559	TS009559	1.63	1.69	LionOne-199	SU13056849	23-Apr-2013
TUDDH-363	REP TS009538	TS009538	1.82	1.95	LionOne-199	SU13056849	23-Apr-2013
TUDDH-364	REP TS009962	TS009962	1.57	1.57	LionOne-201	SU13065891	29-Apr-2013
TUDDH-364	REP TS009819	TS009819	2.25	2.33	LionOne-201	SU13065891	29-Apr-2013
TUDDH-364	REP TS009926	TS009926	1.98	1.98	LionOne-201	SU13065891	29-Apr-2013
TUDDH-364	REP TS009630	TS009630	2.32	2.3	LionOne-200	SU13065890	23-Apr-2013
TUDDH-364	REP TS009645	TS009645	2.13	2.16	LionOne-200	SU13065890	23-Apr-2013
TUDDH-364	REP TS009941	TS009941	1.66	1.69	LionOne-201	SU13065891	29-Apr-2013
TUDDH-364	REP TS009906	TS009906	1.87	1.94	LionOne-201	SU13065891	29-Apr-2013
TUDDH-364	REP TS009666	TS009666	2.11	2.06	LionOne-200	SU13065890	23-Apr-2013
TUDDH-364	REP TS009794	TS009794	2.13	2.03	LionOne-201	SU13065891	29-Apr-2013
TUDDH-364	REP TS009717	TS009717	1.67	1.42	LionOne-201	SU13065891	29-Apr-2013
TUDDH-364	REP TS009799	TS009799	1.76	1.75	LionOne-201	SU13065891	29-Apr-2013
TUDDH-364	REP TS009855	TS009855	1.66	1.56	LionOne-201	SU13065891	29-Apr-2013
TUDDH-364	REP TS009759	TS009759	2.08	2.08	LionOne-201	SU13065891	29-Apr-2013
TUDDH-364	REP TS009977	TS009977	1.69	1.8	LionOne-201	SU13065891	29-Apr-2013
TUDDH-364	REP TS009870	TS009870	2.15	2.26	LionOne-201	SU13065891	29-Apr-2013
TUDDH-364	REP TS009890	TS009890	2.33	2.16	LionOne-201	SU13065891	29-Apr-2013
TUDDH-364	REP TS009834	TS009834	1.63	1.76	LionOne-201	SU13065891	29-Apr-2013
TUDDH-364	REP TS009681	TS009681	2.08	1.89	LionOne-200	SU13065890	23-Apr-2013
TUDDH-364	REP TS009702	TS009702	4.57	4.92	LionOne-200	SU13065890	23-Apr-2013
TUDDH-364	REP TS010215	TS010215	1.69	1.64	LionOne-201	SU13065891	29-Apr-2013
TUDDH-364	REP TS009779	TS009779	3.75	3.62	LionOne-201	SU13065891	29-Apr-2013
TUDDH-364	REP TS010230	TS010230	1.76	1.84	LionOne-201	SU13065891	29-Apr-2013
TUDDH-365	REP TS010130	TS010130	2.34	2.26	LionOne-203	SU13065895	03-May-2013
TUDDH-365	REP TS010151	TS010151	1.88	1.7	LionOne-203	SU13065895	03-May-2013
TUDDH-365	REP TS010059	TS010059	2.3	2.46	LionOne-203	SU13065895	03-May-2013
TUDDH-365	REP TS010272	TS010272	1.87	1.85	LionOne-203	SU13065895	03-May-2013
TUDDH-365	REP TS010186	TS010186	1.53	1.49	LionOne-203	SU13065895	03-May-2013
TUDDH-365	REP TS010390	TS010390	2.07	2.21	LionOne-203	SU13065895	03-May-2013

HOLEID	CHECKID	SAMPLEID	ORIGINAL VALUE	CHECK VALUE	DESPATCHNO	LABJOBNO	RETURNDATE
TUDDH-365	REP TS010343	TS010343	1.48	1.56	LionOne-203	SU13065895	03-May-2013
TUDDH-365	REP TS010323	TS010323	1.47	1.44	LionOne-203	SU13065895	03-May-2013
TUDDH-365	REP TS010166	TS010166	1.83	1.98	LionOne-203	SU13065895	03-May-2013
TUDDH-365	REP TS010379	TS010379	1.83	1.94	LionOne-203	SU13065895	03-May-2013
TUDDH-365	REP TS010023	TS010023	2.14	2.12	LionOne-203	SU13065895	03-May-2013
TUDDH-365	REP TS010094	TS010094	2.39	2.14	LionOne-203	SU13065895	03-May-2013
TUDDH-365	REP TS010287	TS010287	1.63	1.79	LionOne-203	SU13065895	03-May-2013
TUDDH-365	REP TS010115	TS010115	1.97	1.93	LionOne-203	SU13065895	03-May-2013
TUDDH-365	REP TS010008	TS010008	2.05	2.22	LionOne-203	SU13065895	03-May-2013
TUDDH-365	REP TS010044	TS010044	2.5	2.5	LionOne-203	SU13065895	03-May-2013
TUDDH-365	REP TS009987	TS009987	2.18	2.2	LionOne-203	SU13065895	03-May-2013
TUDDH-365	REP TS010252	TS010252	1.33	1.42	LionOne-203	SU13065895	03-May-2013
TUDDH-365	REP TS010308	TS010308	1.53	1.51	LionOne-203	SU13065895	03-May-2013
TUDDH-365	REP TS010359	TS010359	2.06	2.16	LionOne-203	SU13065895	03-May-2013
TUDDH-365	REP TS010079	TS010079	1.42	1.48	LionOne-203	SU13065895	03-May-2013
TUDDH-366	REP TS010973	TS010973	1.27	1.25	LionOne-206	SU13072577	17-May-2013
TUDDH-366	REP TS010902	TS010902	1.92	1.91	LionOne-206	SU13072577	17-May-2013
TUDDH-366	REP TS010523	TS010523	2.05	2.18	LionOne-206	SU13072577	17-May-2013
TUDDH-366	REP TS010866	TS010866	2.08	2.03	LionOne-206	SU13072577	17-May-2013
TUDDH-366	REP TS010579	TS010579	2.07	2.26	LionOne-206	SU13072577	17-May-2013
TUDDH-366	REP TS011095	TS011095	1.66	1.66	LionOne-206	SU13072577	17-May-2013
TUDDH-366	REP TS011009	TS011009	1.47	1.54	LionOne-206	SU13072577	17-May-2013
TUDDH-366	REP TS011060	TS011060	1.61	1.57	LionOne-206	SU13072577	17-May-2013
TUDDH-366	REP TS011080	TS011080	1.76	1.66	LionOne-206	SU13072577	17-May-2013
TUDDH-366	REP TS010472	TS010472	0.75	0.66	LionOne-206	SU13072577	17-May-2013
TUDDH-366	REP TS010630	TS010630	2.19	2.27	LionOne-206	SU13072577	17-May-2013
TUDDH-366	REP TS010543	TS010543	2.01	1.99	LionOne-206	SU13072577	17-May-2013
TUDDH-366	REP TS010845	TS010845	1.91	2.04	LionOne-206	SU13072577	17-May-2013
TUDDH-366	REP TS010508	TS010508	2.15	2.15	LionOne-206	SU13072577	17-May-2013
TUDDH-366	REP TS010794	TS010794	2.03	1.95	LionOne-206	SU13072577	17-May-2013
TUDDH-366	REP TS011024	TS011024	1.86	1.61	LionOne-206	SU13072577	17-May-2013
TUDDH-366	REP TS010988	TS010988	1.65	1.61	LionOne-206	SU13072577	17-May-2013
TUDDH-366	REP TS011236	TS011236	1.07	1.05	LionOne-206	SU13072577	17-May-2013
TUDDH-366	REP TS010595	TS010595	2.3	2.29	LionOne-206	SU13072577	17-May-2013
TUDDH-366	REP TS010723	TS010723	2.47	2.43	LionOne-206	SU13072577	17-May-2013
TUDDH-366	REP TS010702	TS010702	2.15	2.26	LionOne-206	SU13072577	17-May-2013
TUDDH-366	REP TS010487	TS010487	2.33	2.42	LionOne-206	SU13072577	17-May-2013
TUDDH-366	REP TS010774	TS010774	2.09	2.01	LionOne-206	SU13072577	17-May-2013
TUDDH-366	REP TS010651	TS010651	1.9	1.87	LionOne-206	SU13072577	17-May-2013
TUDDH-366	REP TS010917	TS010917	1.74	1.75	LionOne-206	SU13072577	17-May-2013
TUDDH-366	REP TS010559	TS010559	2.36	2.56	LionOne-206	SU13072577	17-May-2013
TUDDH-366	REP TS010881	TS010881	2.04	1.86	LionOne-206	SU13072577	17-May-2013
TUDDH-366	REP TS011201	TS011201	1	1.06	LionOne-206	SU13072577	17-May-2013
TUDDH-366	REP TS010615	TS010615	2	1.98	LionOne-206	SU13072577	17-May-2013
TUDDH-366	REP TS010686	TS010686	2.11	2.26	LionOne-206	SU13072577	17-May-2013
TUDDH-366	REP TS010953	TS010953	0.83	0.8	LionOne-206	SU13072577	17-May-2013
TUDDH-366	REP TS011116	TS011116	1.74	1.66	LionOne-206	SU13072577	17-May-2013
TUDDH-366	REP TS010416	TS010416	1.04	0.95	LionOne-206	SU13072577	17-May-2013

HOLEID	CHECKID	SAMPLEID	ORIGINAL VALUE	CHECK VALUE	DESPATCHNO	LABJOBNO	RETURNDATE
TUDDH-366	REP TS010452	TS010452	1.94	1.92	LionOne-206	SU13072577	17-May-2013
TUDDH-366	REP TS011044	TS011044	1.57	1.52	LionOne-206	SU13072577	17-May-2013
TUDDH-366	REP TS010937	TS010937	1.71	1.72	LionOne-206	SU13072577	17-May-2013
TUDDH-366	REP TS011216	TS011216	1.28	1.27	LionOne-206	SU13072577	17-May-2013
TUDDH-366	REP TS010666	TS010666	2.04	2.14	LionOne-206	SU13072577	17-May-2013
TUDDH-366	REP TS010830	TS010830	1.53	1.51	LionOne-206	SU13072577	17-May-2013
TUDDH-366	REP TS010759	TS010759	2.07	2.24	LionOne-206	SU13072577	17-May-2013
TUDDH-366	REP TS011132	TS011132	1.63	1.57	LionOne-206	SU13072577	17-May-2013
TUDDH-366	REP TS010810	TS010810	2.13	2.35	LionOne-206	SU13072577	17-May-2013
TUDDH-367	REP TS011519	TS011519	2.44	2.46	LionOne-207	SU13074990	17-May-2013
TUDDH-367	REP TS011199	TS011199	2.47	2.51	LionOne-207	SU13074990	17-May-2013
TUDDH-367	REP TS011284	TS011284	2.33	2.39	LionOne-207	SU13074990	17-May-2013
TUDDH-367	REP TS011626	TS011626	1.7	1.67	LionOne-207	SU13074990	17-May-2013
TUDDH-367	REP TS011534	TS011534	1.58	1.64	LionOne-207	SU13074990	17-May-2013
TUDDH-367	REP TS011483	TS011483	1.35	1.5	LionOne-207	SU13074990	17-May-2013
TUDDH-367	REP TS011499	TS011499	2.18	2.36	LionOne-207	SU13074990	17-May-2013
TUDDH-367	REP TS011163	TS011163	2.31	2.06	LionOne-207	SU13074990	17-May-2013
TUDDH-367	REP TS011662	TS011662	1.64	1.64	LionOne-207	SU13074990	17-May-2013
TUDDH-367	REP TS011356	TS011356	1.99	1.86	LionOne-207	SU13074990	17-May-2013
TUDDH-367	REP TS011697/TS011698	TS011697/TS011698	1.3	1.22	LionOne-207	SU13074990	17-May-2013
TUDDH-367	REP TS011376	TS011376	2.55	2.53	LionOne-207	SU13074990	17-May-2013
TUDDH-367	REP TS011710	TS011710	1.67	1.6	LionOne-207	SU13074990	17-May-2013
TUDDH-367	REP TS011463	TS011463	2.36	2.22	LionOne-207	SU13074990	17-May-2013
TUDDH-367	REP TS011183	TS011183	2.31	2.26	LionOne-207	SU13074990	17-May-2013
TUDDH-367	REP TS011427	TS011427	2.13	2.15	LionOne-207	SU13074990	17-May-2013
TUDDH-367	REP TS011412	TS011412	2.08	2.26	LionOne-207	SU13074990	17-May-2013
TUDDH-367	REP TS011269	TS011269	1.77	1.71	LionOne-207	SU13074990	17-May-2013
TUDDH-367	REP TS011305	TS011305	2.39	2.11	LionOne-207	SU13074990	17-May-2013
TUDDH-367	REP TS011590	TS011590	1.85	1.63	LionOne-207	SU13074990	17-May-2013
TUDDH-367	REP TS011340	TS011340	2.07	2.33	LionOne-207	SU13074990	17-May-2013
TUDDH-367	REP TS011447/TS011448	TS011447/TS011448	2.06	1.91	LionOne-207	SU13074990	17-May-2013
TUDDH-367	REP TS011641	TS011641	1.75	1.84	LionOne-207	SU13074990	17-May-2013
TUDDH-367	REP TS011606	TS011606	1.94	2.03	LionOne-207	SU13074990	17-May-2013
TUDDH-367	REP TS011677	TS011677	1.76	1.78	LionOne-207	SU13074990	17-May-2013
TUDDH-367	REP TS011391	TS011391	2.49	2.49	LionOne-207	SU13074990	17-May-2013
TUDDH-367	REP TS011320	TS011320	2.6	2.71	LionOne-207	SU13074990	17-May-2013
TUDDH-368	REP TS011742	TS011742	1.97	1.89	LionOne-209	SU13080001	23-May-2013
TUDDH-368	REP TS011885	TS011885	1.46	1.47	LionOne-209	SU13080001	23-May-2013
TUDDH-368	REP TS012029	TS012029	2.09	2	LionOne-209	SU13080001	23-May-2013
TUDDH-368	REP TS012009	TS012009	2.43	2.42	LionOne-209	SU13080001	23-May-2013
TUDDH-368	REP TS011922	TS011922	1.9	1.84	LionOne-209	SU13080001	23-May-2013
TUDDH-368	REP TS011973	TS011973	2.03	1.87	LionOne-209	SU13080001	23-May-2013
TUDDH-368	REP TS012065	TS012065	2.04	1.97	LionOne-209	SU13080001	23-May-2013
TUDDH-368	REP TS011850	TS011850	1.67	1.67	LionOne-209	SU13080001	23-May-2013
TUDDH-368	REP TS011902	TS011902	1.72	1.72	LionOne-209	SU13080001	23-May-2013
TUDDH-368	REP TS011937	TS011937	2.09	2.17	LionOne-209	SU13080001	23-May-2013
TUDDH-368	REP TS012044	TS012044	1.88	1.87	LionOne-209	SU13080001	23-May-2013

HOLEID	CHECKID	SAMPLEID	ORIGINAL VALUE	CHECK VALUE	DESPATCHNO	LABJOBNO	RETURNDATE
TUDDH-368	REP TS011865	TS011865	2.41	2.53	LionOne-209	SU13080001	23-May-2013
TUDDH-368	REP TS011721	TS011721	1.86	2.02	LionOne-209	SU13080001	23-May-2013
TUDDH-368	REP TS011958	TS011958	1.75	1.94	LionOne-209	SU13080001	23-May-2013
TUDDH-368	REP TS011793	TS011793	1.71	1.87	LionOne-209	SU13080001	23-May-2013
TUDDH-368	REP TS011829	TS011829	2.45	2.41	LionOne-209	SU13080001	23-May-2013
TUDDH-368	REP TS011778	TS011778	1.8	1.66	LionOne-209	SU13080001	23-May-2013
TUDDH-369	REP TS012140	TS012140	1.63	1.65	LionOne-210	SU13080005	30-May-2013
TUDDH-369	REP TS012191/TS012192	TS012191/TS012192	1.78	1.72	LionOne-210	SU13080005	30-May-2013
TUDDH-369	REP TS012105	TS012105	1.6	1.69	LionOne-210	SU13080005	30-May-2013
TUDDH-369	REP TS012156	TS012156	1.53	1.59	LionOne-210	SU13080005	30-May-2013
TUDDH-369	REP TS012120	TS012120	1.76	1.85	LionOne-210	SU13080005	30-May-2013
TUDDH-369	REP TS012176	TS012176	1.53	1.56	LionOne-210	SU13080005	30-May-2013
TUDDH-370	REP TS012271	TS012271	1.92	2.01	LionOne-212	SU13085886	07-Jun-2013
TUDDH-370	REP TS012236	TS012236	2.3	2.09	LionOne-212	SU13085886	07-Jun-2013
TUDDH-370	REP TS012251	TS012251	1.54	1.65	LionOne-212	SU13085886	07-Jun-2013
TUDDH-370	REP TS012286	TS012286	1.91	1.88	LionOne-212	SU13085886	07-Jun-2013
TUDDH-370	REP TS012306	TS012306	1.85	1.8	LionOne-212	SU13085886	07-Jun-2013
TUDDH-370	REP TS012216	TS012216	1.86	1.87	LionOne-212	SU13085886	07-Jun-2013
TUDDH-371	REP TS012671	TS012671	2.61	2.56	LionOne-213	SU13094511	07-Jun-2013
TUDDH-371	REP TS012411	TS012411	3.53	3.17	LionOne-213	SU13094511	07-Jun-2013
TUDDH-371	REP TS012636	TS012636	2.29	2.52	LionOne-213	SU13094511	07-Jun-2013
TUDDH-371	REP TS012621	TS012621	2.54	2.48	LionOne-213	SU13094511	07-Jun-2013
TUDDH-371	REP TS012356	TS012356	2.61	2.73	LionOne-213	SU13094511	07-Jun-2013
TUDDH-371	REP TS012726	TS012726	2.24	2.18	LionOne-213	SU13094511	07-Jun-2013
TUDDH-371	REP TS012691	TS012691	2.26	2.22	LionOne-213	SU13094511	07-Jun-2013
TUDDH-371	REP TS012461	TS012461	1.95	1.92	LionOne-213	SU13094511	07-Jun-2013
TUDDH-371	REP TS012341	TS012341	2.9	2.96	LionOne-213	SU13094511	07-Jun-2013
TUDDH-371	REP TS012551	TS012551	1.98	2.01	LionOne-213	SU13094511	07-Jun-2013
TUDDH-371	REP TS012481	TS012481	1.74	1.71	LionOne-213	SU13094511	07-Jun-2013
TUDDH-371	REP TS012706	TS012706	2.55	2.43	LionOne-213	SU13094511	07-Jun-2013
TUDDH-371	REP TS012566	TS012566	0.58	0.6	LionOne-213	SU13094511	07-Jun-2013
TUDDH-371	REP TS012741	TS012741	2	2	LionOne-213	SU13094511	07-Jun-2013
TUDDH-371	REP TS012516	TS012516	1.85	1.92	LionOne-213	SU13094511	07-Jun-2013
TUDDH-371	REP TS012586	TS012586	1.51	1.63	LionOne-213	SU13094511	07-Jun-2013
TUDDH-371	REP TS012426	TS012426	2.96	2.86	LionOne-213	SU13094511	07-Jun-2013
TUDDH-371	REP TS012376	TS012376	2.86	2.95	LionOne-213	SU13094511	07-Jun-2013
TUDDH-371	REP TS012656	TS012656	2.72	2.58	LionOne-213	SU13094511	07-Jun-2013
TUDDH-371	REP TS012446	TS012446	2.21	2.21	LionOne-213	SU13094511	07-Jun-2013
TUDDH-371	REP TS012321	TS012321	2.92	3.04	LionOne-213	SU13094511	07-Jun-2013
TUDDH-371	REP TS012531	TS012531	1.88	2	LionOne-213	SU13094511	07-Jun-2013
TUDDH-371	REP TS012601	TS012601	2.24	2.31	LionOne-213	SU13094511	07-Jun-2013
TUDDH-371	REP TS012496	TS012496	1.72	1.66	LionOne-213	SU13094511	07-Jun-2013
TUDDH-372	REP TS013728	TS013728	2.55	2.7	LionOne-228	SU13122945	24-Jul-2013
TUDDH-372	REP TS012780	TS012780	2.13	2.12	LionOne-214	SU13094516	18-Jun-2013
TUDDH-372	REP TS012919	TS012919	2.52	2.58	LionOne-214	SU13094516	18-Jun-2013
TUDDH-372	REP TS012940	TS012940	2.67	2.68	LionOne-214	SU13094516	18-Jun-2013
TUDDH-372	REP TS012885	TS012885	2.36	2.56	LionOne-214	SU13094516	18-Jun-2013
TUDDH-372	REP TS012800	TS012800	2.25	2.23	LionOne-214	SU13094516	18-Jun-2013

HOLEID	CHECKID	SAMPLEID	ORIGINAL VALUE	CHECK VALUE	DESPATCHNO	LABJOBNO	RETURNDATE
TUDDH-372	REP TS013713	TS013713	0.88	0.85	LionOne-227	SU13122942	25-Jul-2013
TUDDH-372	REP TS012850	TS012850	2.86	2.93	LionOne-214	SU13094516	18-Jun-2013
TUDDH-372	REP TS012815	TS012815	2.2	2.21	LionOne-214	SU13094516	18-Jun-2013
TUDDH-373	REP TS3360	TS3360	2.48	2.28	LionOne-215	SU13094519	21-Jun-2013
TUDDH-373	REP TS3431	TS3431	2.74	2.82	LionOne-215	SU13094519	21-Jun-2013
TUDDH-373	REP TS3375	TS3375	1.88	1.99	LionOne-215	SU13094519	21-Jun-2013
TUDDH-373	REP TS3395	TS3395	2.58	2.59	LionOne-215	SU13094519	21-Jun-2013
TUDDH-373	REP TS013811	TS013811	2.5	2.5	LionOne-230	SU13128731	31-Jul-2013
TUDDH-373	REP TS3446	TS3446	1.7	1.63	LionOne-215	SU13094519	21-Jun-2013
TUDDH-373	REP TS3466	TS3466	2.57	2.54	LionOne-215	SU13094519	21-Jun-2013
TUDDH-374	REP TS013430	TS013430	2.87	3.03	LionOne-224	SU13116707	18-Jul-2013
TUDDH-374	REP TS013901	TS013901	2.94	2.96	LionOne-230	SU13128731	31-Jul-2013
TUDDH-374	REP TS3540	TS3540	2.41	2.45	LionOne-216	SU13100460	21-Jun-2013
TUDDH-374	REP TS3519	TS3519	1.91	2.02	LionOne-216	SU13100460	21-Jun-2013
TUDDH-374	REP TS3525	TS3525	1.64	1.77	LionOne-216	SU13100460	21-Jun-2013
TUDDH-374	REP TS013410	TS013410	2.17	2.35	LionOne-224	SU13116707	18-Jul-2013
TUDDH-375	REP TS014303	TS014303	2.74	2.61	LionOne-236	SU13132388	15-Aug-2013
TUDDH-375	REP TS012974	TS012974	2.66	2.5	LionOne-217	SU13100462	20-Jun-2013
TUDDH-375	REP TS3489	TS3489	2.44	2.48	LionOne-217	SU13100462	20-Jun-2013
TUDDH-375	REP TS012959	TS012959	1.82	2.03	LionOne-217	SU13100462	20-Jun-2013
TUDDH-376	REP TS013025	TS013025	2.92	3.2	LionOne-219	SU13100468	26-Jun-2013
TUDDH-376	REP TS013045	TS013045	1.87	1.78	LionOne-219	SU13100468	26-Jun-2013
TUDDH-377	REP TS013008	TS013008	2.99	3.22	LionOne-220	SU13100469	26-Jun-2013
TUDDH-377	REP TS012988	TS012988	2.93	2.89	LionOne-220	SU13100469	26-Jun-2013
TUDDH-377	REP TS013020	TS013020	3.07	2.77	LionOne-220	SU13100469	26-Jun-2013
TUDDH-378	REP TS013151	TS013151	2.22	2.13	LionOne-221	SU13111911	02-Jul-2013
TUDDH-378	REP TS014323	TS014323	1.87	1.76	LionOne-236	SU13132388	15-Aug-2013
TUDDH-378	REP TS013081	TS013081	2.48	2.6	LionOne-221	SU13111911	02-Jul-2013
TUDDH-378	REP TS013166	TS013166	2.07	2.08	LionOne-221	SU13111911	02-Jul-2013
TUDDH-378	REP TS013061	TS013061	0.89	0.86	LionOne-221	SU13111911	02-Jul-2013
TUDDH-378	REP TS013131	TS013131	1.99	1.91	LionOne-221	SU13111911	02-Jul-2013
TUDDH-378	REP TS013096	TS013096	2.42	2.4	LionOne-221	SU13111911	02-Jul-2013
TUDDH-378	REP TS013116	TS013116	2.58	2.59	LionOne-221	SU13111911	02-Jul-2013
TUDDH-379	REP TS013269	TS013269	2.17	2.18	LionOne-222	SU13111914	10-Jul-2013
TUDDH-379	REP TS013249	TS013249	2.81	2.71	LionOne-222	SU13111914	10-Jul-2013
TUDDH-379	REP TS013214	TS013214	4.95	5.48	LionOne-222	SU13111914	10-Jul-2013
TUDDH-379	REP TS013234	TS013234	2.12	2.31	LionOne-222	SU13111914	10-Jul-2013
TUDDH-379	REP TS013199	TS013199	2.69	2.51	LionOne-222	SU13111914	10-Jul-2013
TUDDH-379	REP TS013179	TS013179	2.83	2.74	LionOne-222	SU13111914	10-Jul-2013
TUDDH-380	REP TS013299	TS013299	2.87	2.9	LionOne-223	SU13111918	15-Jul-2013
TUDDH-380	REP TS013369	TS013369	2.52	2.55	LionOne-223	SU13111918	15-Jul-2013
TUDDH-380	REP TS013284	TS013284	3.9	3.76	LionOne-223	SU13111918	15-Jul-2013
TUDDH-380	REP TS013354	TS013354	2.67	2.57	LionOne-223	SU13111918	15-Jul-2013
TUDDH-380	REP TS013389	TS013389	2.83	2.67	LionOne-223	SU13111918	15-Jul-2013
TUDDH-380	REP TS013319	TS013319	2.22	2.26	LionOne-223	SU13111918	15-Jul-2013
TUDDH-380	REP TS013334	TS013334	1.57	1.62	LionOne-223	SU13111918	15-Jul-2013
TUDDH-381	REP TS013465	TS013465	2.04	1.85	LionOne-225	SU13116708	19-Jul-2013
TUDDH-381	REP TS013445	TS013445	1.86	1.83	LionOne-225	SU13116708	19-Jul-2013

HOLEID	CHECKID	SAMPLEID	ORIGINAL VALUE	CHECK VALUE	DESPATCHNO	LABJOBNO	RETURNDATE
TUDDH-381	REP TS013550	TS013550	2.17	2.03	LionOne-225	SU13116708	19-Jul-2013
TUDDH-381	REP TS013515	TS013515	2.35	2.51	LionOne-225	SU13116708	19-Jul-2013
TUDDH-381	REP TS013500	TS013500	4.16	4.29	LionOne-225	SU13116708	19-Jul-2013
TUDDH-381	REP TS013570	TS013570	2.51	2.49	LionOne-225	SU13116708	19-Jul-2013
TUDDH-381	REP TS013480	TS013480	2.4	2.3	LionOne-225	SU13116708	19-Jul-2013
TUDDH-382	REP TS013605	TS013605	2.71	2.47	LionOne-226	SU13122940	19-Jul-2013
TUDDH-382	REP TS013640	TS013640	2.5	2.55	LionOne-226	SU13122940	19-Jul-2013
TUDDH-382	REP TS013620	TS013620	1.89	1.76	LionOne-226	SU13122940	19-Jul-2013
TUDDH-382	REP TS014358	TS014358	3.04	2.88	LionOne-236	SU13132388	15-Aug-2013
TUDDH-382	REP TS013585	TS013585	0.97	0.94	LionOne-226	SU13122940	19-Jul-2013
TUDDH-383	REP TS013677	TS013677	1.91	1.91	LionOne-227	SU13122942	25-Jul-2013
TUDDH-383	REP TS013693	TS013693	2	2.07	LionOne-227	SU13122942	25-Jul-2013
TUDDH-384	REP TS013748	TS013748	2.66	2.71	LionOne-228	SU13122945	24-Jul-2013
TUDDH-384	REP TS013763	TS013763	2.72	2.69	LionOne-228	SU13122945	24-Jul-2013
TUDDH-384	REP TS013783	TS013783	2.02	2.07	LionOne-228	SU13122945	24-Jul-2013
TUDDH-384	REP TS013798	TS013798	2.07	2.03	LionOne-228	SU13122945	24-Jul-2013
TUDDH-385	REP TS013846	TS013846	2.44	2.43	LionOne-230	SU13128731	31-Jul-2013
TUDDH-385	REP TS013881	TS013881	3.29	3.33	LionOne-230	SU13128731	31-Jul-2013
TUDDH-385	REP TS013831	TS013831	2.44	2.55	LionOne-230	SU13128731	31-Jul-2013
TUDDH-385	REP TS013866	TS013866	1.97	1.9	LionOne-230	SU13128731	31-Jul-2013
TUDDH-386	REP TS013969	TS013969	2.91	2.87	LionOne-231	SU13128734	30-Jul-2013
TUDDH-386	REP TS013949	TS013949	2.26	2.25	LionOne-231	SU13128734	30-Jul-2013
TUDDH-386	REP TS013914	TS013914	2.81	2.79	LionOne-231	SU13128734	30-Jul-2013
TUDDH-386	REP TS013934	TS013934	2.33	2.4	LionOne-231	SU13128734	30-Jul-2013
TUDDH-387	REP TS014089	TS014089	2.65	2.72	LionOne-232	SU13128735	30-Jul-2013
TUDDH-387	REP TS014109	TS014109	2.25	2.27	LionOne-232	SU13128735	30-Jul-2013
TUDDH-387	REP TS014039	TS014039	2.7	2.76	LionOne-232	SU13128735	30-Jul-2013
TUDDH-387	REP TS014003	TS014003	2.16	2.14	LionOne-232	SU13128735	30-Jul-2013
TUDDH-387	REP TS014054	TS014054	2.55	2.56	LionOne-232	SU13128735	30-Jul-2013
TUDDH-387	REP TS014074	TS014074	2.18	2.07	LionOne-232	SU13128735	30-Jul-2013
TUDDH-387	REP TS013983	TS013983	2.76	2.66	LionOne-232	SU13128735	30-Jul-2013
TUDDH-387	REP TS014018	TS014018	3.17	3.11	LionOne-232	SU13128735	30-Jul-2013
TUDDH-388	REP TS014161	TS014161	3.1	3.04	LionOne-233	SU13128739	05-Aug-2013
TUDDH-388	REP TS014146	TS014146	3.1	3.1	LionOne-233	SU13128739	05-Aug-2013
TUDDH-388	REP TS014126	TS014126	2.4	2.54	LionOne-233	SU13128739	05-Aug-2013
TUDDH-388	REP TS014216	TS014216	2.33	2.28	LionOne-233	SU13128739	05-Aug-2013
TUDDH-388	REP TS014181	TS014181	1.71	1.65	LionOne-233	SU13128739	05-Aug-2013
TUDDH-388	REP TS014196	TS014196	2.41	2.37	LionOne-233	SU13128739	05-Aug-2013
TUDDH-389	REP TS014266	TS014266	3	3	LionOne-234	SU13132380	05-Aug-2013
TUDDH-389	REP TS014251	TS014251	1.81	1.78	LionOne-234	SU13132380	05-Aug-2013
TUDDH-389	REP TS014231	TS014231	2.67	2.63	LionOne-234	SU13132380	05-Aug-2013
TUDDH-390	REP TS014278	TS014278	1.67	1.79	LionOne-235	SU13132383	07-Aug-2013
TUDDH-390A	REP TS014498	TS014498	2.36	2.34	LionOne-237	SU13132389	14-Aug-2013
TUDDH-390A	REP TS014408	TS014408	1.56	1.53	LionOne-237	SU13132389	14-Aug-2013
TUDDH-390A	REP TS014393	TS014393	2.23	2.24	LionOne-237	SU13132389	14-Aug-2013
TUDDH-390A	REP TS014373	TS014373	1.33	1.4	LionOne-237	SU13132389	14-Aug-2013
TUDDH-390A	REP TS014513	TS014513	2.76	2.83	LionOne-237	SU13132389	14-Aug-2013
TUDDH-390A	REP TS014478	TS014478	2.52	2.57	LionOne-237	SU13132389	14-Aug-2013

HOLEID	CHECKID	SAMPLEID	ORIGINAL VALUE	CHECK VALUE	DESPATCHNO	LABJOBNO	RETURNDATE
TUDDH-390A	REP TS014428	TS014428	2.54	2.58	LionOne-237	SU13132389	14-Aug-2013
TUDDH-390A	REP TS014443	TS014443	2.4	2.44	LionOne-237	SU13132389	14-Aug-2013
TUDDH-390A	REP TS014463	TS014463	1.97	1.97	LionOne-237	SU13132389	14-Aug-2013
TUDDH-391	REP TS014577	TS014577	3.13	3.11	LionOne-239	SU13143352	22-Aug-2013
TUDDH-391	REP TS014597	TS014597	2.12	2.16	LionOne-239	SU13143352	22-Aug-2013
TUDDH-391	REP TS014631	TS014631	2.41	2.4	LionOne-239	SU13143352	22-Aug-2013
TUDDH-391	REP TS014646	TS014646	1.4	1.45	LionOne-239	SU13143352	22-Aug-2013
TUDDH-391	REP TS014562	TS014562	2.67	2.67	LionOne-239	SU13143352	22-Aug-2013
TUDDH-391	REP TS014666	TS014666	2.1	2.14	LionOne-239	SU13143352	22-Aug-2013
TUDDH-391	REP TS014611	TS014611	3.72	3.75	LionOne-239	SU13143352	22-Aug-2013
TUDDH-392	REP TS014745	TS014745	2.46	2.47	LionOne-240	SU13149476	03-Sep-2013
TUDDH-392	REP TS014710	TS014710	2.44	2.45	LionOne-240	SU13149476	03-Sep-2013
TUDDH-392	REP TS014760	TS014760	2.64	2.82	LionOne-240	SU13149476	03-Sep-2013
TUDDH-392	REP TS014725	TS014725	2.49	2.67	LionOne-240	SU13149476	03-Sep-2013
TUDDH-392	REP TS014690	TS014690	2.12	2.13	LionOne-240	SU13149476	03-Sep-2013
TUDDH-392	REP TS014815	TS014815	2.8	2.81	LionOne-240	SU13149476	03-Sep-2013
TUDDH-393	REP TS014847	TS014847	3.26	3.16	LionOne-241	SU13149478	09-Sep-2013
TUDDH-393	REP TS014862	TS014862	3.21	3.06	LionOne-241	SU13149478	09-Sep-2013
TUDDH-393	REP TS014882	TS014882	1.26	1.26	LionOne-241	SU13149478	09-Sep-2013
TUDDH-393	REP TS014827	TS014827	2.51	2.54	LionOne-241	SU13149478	09-Sep-2013
TUDDH-394	REP TS014897	TS014897	2.34	2.24	LionOne-242	SU13152930	09-Sep-2013
TUDDH-394	REP TS014917	TS014917	1.41	1.6	LionOne-242	SU13152930	09-Sep-2013
TUDDH-395	REP TS014987	TS014987	1.8	1.71	LionOne-243	SU13152932	17-Sep-2013
TUDDH-395	REP TS015002	TS015002	1.76	1.76	LionOne-243	SU13152932	17-Sep-2013
TUDDH-395	REP TS014967	TS014967	1.67	1.62	LionOne-243	SU13152932	17-Sep-2013
TUDDH-395	REP TS015022	TS015022	0.95	0.96	LionOne-243	SU13152932	17-Sep-2013
TUDDH-395	REP TS014952	TS014952	1.8	1.63	LionOne-243	SU13152932	17-Sep-2013
TUDDH-395	REP TS014932	TS014932	1.65	1.54	LionOne-243	SU13152932	17-Sep-2013
TUDDH-396	REP TS015070	TS015070	0.98	1.06	LionOne-244	SU13152935	19-Sep-2013
TUDDH-396	REP TS015063	TS015063	1.64	1.63	LionOne-244	SU13152935	19-Sep-2013
TUDDH-397	REP TS015100	TS015100	2.64	2.5	LionOne-245	SU13164630	24-Sep-2013
TUDDH-397	REP TS015080	TS015080	2.82	2.69	LionOne-245	SU13164630	24-Sep-2013
TUDDH-397	REP TS015170	TS015170	2.5	2.39	LionOne-245	SU13164630	24-Sep-2013
TUDDH-397	REP TS015184	TS015184	2.4	2.3	LionOne-245	SU13164630	24-Sep-2013
TUDDH-397	REP TS015115	TS015115	2.79	2.86	LionOne-245	SU13164630	24-Sep-2013
TUDDH-397	REP TS015150	TS015150	2.61	2.44	LionOne-245	SU13164630	24-Sep-2013
TUDDH-397	REP TS015135	TS015135	1.65	1.64	LionOne-245	SU13164630	24-Sep-2013
TUDDH-398	REP TS015214	TS015214	1.91	2	LionOne-246	SU13164633	03-Oct-2013
TUDDH-398	REP TS015229	TS015229	2.34	2.4	LionOne-246	SU13164633	03-Oct-2013
TUDDH-398	REP TS015264	TS015264	3	3.13	LionOne-246	SU13164633	03-Oct-2013
TUDDH-398	REP TS015194	TS015194	2.43	2.55	LionOne-246	SU13164633	03-Oct-2013
TUDDH-398	REP TS015249	TS015249	1.95	1.95	LionOne-246	SU13164633	03-Oct-2013
TUDDH-399	REP TS015361	TS015361	2.74	2.78	LionOne-249	SU13172131	10-Oct-2013
TUDDH-399	REP TS015327	TS015327	1.75	1.8	LionOne-249	SU13172131	10-Oct-2013
TUDDH-399	REP TS015368	TS015368	2.21	2.32	LionOne-249	SU13172131	10-Oct-2013
TUDDH-399	REP TS015279	TS015279	2.19	2.27	LionOne-249	SU13172131	10-Oct-2013
TUDDH-399	REP TS015341	TS015341	2.82	2.87	LionOne-249	SU13172131	10-Oct-2013
TUDDH-400	REP TS015446	TS015446	3.3	3.24	LionOne-250	SU13172134	11-Oct-2013

HOLEID	CHECKID	SAMPLEID	ORIGINAL VALUE	CHECK VALUE	DESPATCHNO	LABJOBNO	RETURNDATE
TUDDH-400	REP TS015426	TS015426	2.82	2.98	LionOne-250	SU13172134	11-Oct-2013
TUDDH-400	REP TS015411	TS015411	2.92	3.04	LionOne-250	SU13172134	11-Oct-2013
TUDDH-401	REP TS015489	TS015489	2.17	2.21	LionOne-251	SU13180362	16-Oct-2013
TUDDH-401	REP TS015509	TS015509	2.16	2.28	LionOne-251	SU13180362	16-Oct-2013
TUDDH-401	REP TS015543	TS015543	1.06	1.09	LionOne-252	SU13180365	16-Oct-2013
TUDDH-401	REP TS015522	TS015522	2.31	2.29	LionOne-251	SU13180362	16-Oct-2013
TUDDH-401	REP TS015454	TS015454	2.46	2.64	LionOne-251	SU13180362	16-Oct-2013
TUDDH-401	REP TS015474	TS015474	2.02	2.06	LionOne-251	SU13180362	16-Oct-2013
TUDDH-401	REP TS015553	TS015553	2.61	2.63	LionOne-252	SU13180365	16-Oct-2013
TUDDH-402	REP TS015555	TS015555	1.52	1.49	LionOne-253	SU13180368	23-Oct-2013
TUDDH-402	REP TS015575	TS015575	2.37	2.31	LionOne-253	SU13180368	23-Oct-2013
TUDDH-403	REP TS015612	TS015612	2.28	2.38	LionOne-254	SU13182918	31-Oct-2013
TUDDH-403	REP TS015592	TS015592	2.28	2.22	LionOne-254	SU13182918	31-Oct-2013
TUDDH-404	REP TS015663	TS015663	2.2	2.34	LionOne-261	SU13200142	22-Nov-2013
TUDDH-404	REP TS015622	TS015622	1.4	1.34	LionOne-258	SU13189135	01-Nov-2013
TUDDH-404	REP TS015642	TS015642	2.2	2.11	LionOne-258	SU13189135	01-Nov-2013

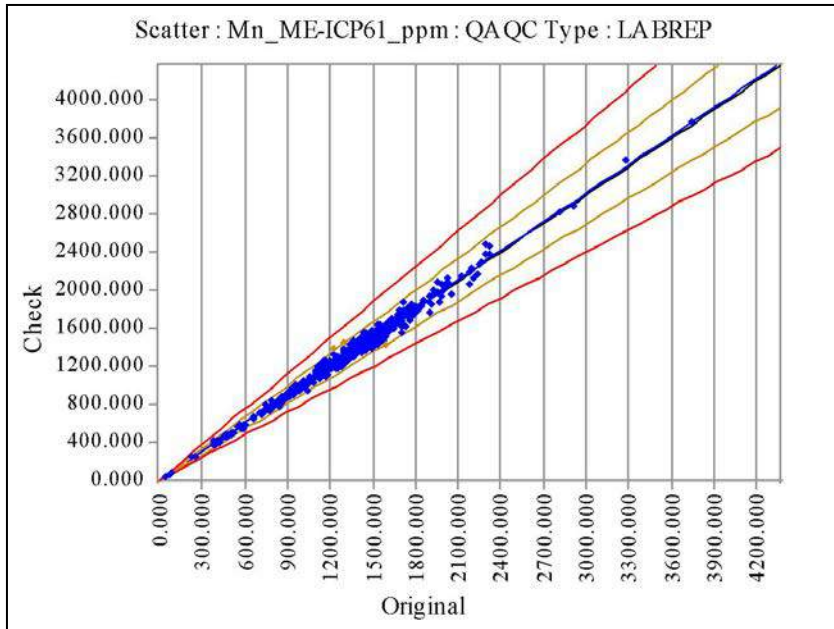

Mn_ME-ICP61_ppm	Original	Check
No of Analyses	619	
Mean	1355.6575	1363.4120
Median	1390.0000	1400.0000
Min	46.0000	48.0000
Max	3740.0000	3780.0000
Range	3694.0000	3732.0000
Variance	139413.3237	143208.1292
Coeff of Variation	0.2754	0.2776
Pop Std Dev	373.3809	378.4285
Bias	0.0057	
% Pop with AMPRD > 5%	11.1470	
% Pop with AMPRD > 10%	0.6462	
% Pop with AMPRD > 20%	0.0000	
Status	Pass	

◆ Warning ◆ Error

HOLEID	CHECKID	SAMPLEID	ORIGINAL VALUE	CHECK VALUE	DESPATCHNO	LABJOBNO	RETURNDATE
TUDDH-341	REP TS7065	TS7065	1260	1220	LionOne-175	SU12297131	15-Jan-2013
TUDDH-341	REP TS7100	TS7100	1490	1420	LionOne-175	SU12297131	15-Jan-2013
TUDDH-341	REP TS7009	TS7009	1490	1490	LionOne-175	SU12297131	15-Jan-2013
TUDDH-341	REP TS7151	TS7151	1310	1240	LionOne-176	SU12297132	16-Jan-2013
TUDDH-341	REP TS6994	TS6994	1490	1500	LionOne-175	SU12297131	15-Jan-2013
TUDDH-341	REP TS6829	TS6829	1250	1240	LionOne-173	SU12289166	10-Jan-2013
TUDDH-341	REP TS6814	TS6814	1580	1620	LionOne-173	SU12289166	10-Jan-2013
TUDDH-341	REP TS7029	TS7029	1670	1690	LionOne-175	SU12297131	15-Jan-2013
TUDDH-341	REP TS7044	TS7044	1510	1480	LionOne-175	SU12297131	15-Jan-2013
TUDDH-341	REP TS7080	TS7080	1350	1340	LionOne-175	SU12297131	15-Jan-2013
TUDDH-341	REP TS6849/TS6850	TS6849/TS6850	856	865	LionOne-173	SU12289166	10-Jan-2013
TUDDH-342	REP TS7644	TS7644	1535	1505	LionOne-180	SU13018221	08-Feb-2013
TUDDH-342	REP TS7481	TS7481	1240	1235	LionOne-179	SU13005909	06-Feb-2013
TUDDH-342	REP TS7537	TS7537	1895	1875	LionOne-180	SU13018221	08-Feb-2013
TUDDH-342	REP TS7425	TS7425	554	565	LionOne-179	SU13005909	06-Feb-2013
TUDDH-342	REP TS7798	TS7798	1425	1375	LionOne-181	SU13018224	20-Feb-2013
TUDDH-342	REP TS7588	TS7588	1345	1400	LionOne-180	SU13018221	08-Feb-2013
TUDDH-342	REP TS7711	TS7711	1465	1420	LionOne-181	SU13018224	20-Feb-2013
TUDDH-342	REP TS7690/TS7691	TS7690/TS7691	1430	1420	LionOne-181	SU13018224	20-Feb-2013
TUDDH-342	REP TS7655	TS7655	1390	1415	LionOne-181	SU13018224	20-Feb-2013
TUDDH-342	REP TS7747	TS7747	1345	1375	LionOne-181	SU13018224	20-Feb-2013
TUDDH-342	REP TS7496	TS7496	877	876	LionOne-179	SU13005909	06-Feb-2013
TUDDH-342	REP TS7446	TS7446	1555	1645	LionOne-179	SU13005909	06-Feb-2013
TUDDH-342	REP TS7762	TS7762	1465	1550	LionOne-181	SU13018224	20-Feb-2013
TUDDH-342	REP TS7782	TS7782	1355	1330	LionOne-181	SU13018224	20-Feb-2013
TUDDH-342	REP TS7553	TS7553	1165	1260	LionOne-180	SU13018221	08-Feb-2013
TUDDH-342	REP TS7726	TS7726	1400	1420	LionOne-181	SU13018224	20-Feb-2013
TUDDH-342	REP TS7624	TS7624	1355	1325	LionOne-180	SU13018221	08-Feb-2013
TUDDH-343	REP TS4339	TS4339	1725	1720	LionOne-145	SU12186436	28-Aug-2012

HOLEID	CHECKID	SAMPLEID	ORIGINAL VALUE	CHECK VALUE	DESPATCHNO	LABJOBNO	RETURNDATE
TUDDH-343	REP TS4268	TS4268	1050	1035	LionOne-145	SU12186436	28-Aug-2012
TUDDH-343	REP TS4447	TS4447	1125	1120	LionOne-145	SU12186436	28-Aug-2012
TUDDH-343	REP TS4253	TS4253	992	949	LionOne-145	SU12186436	28-Aug-2012
TUDDH-343	REP TS4232	TS4232	609	589	LionOne-145	SU12186436	28-Aug-2012
TUDDH-343	REP TS4217	TS4217	1460	1460	LionOne-145	SU12186436	28-Aug-2012
TUDDH-343	REP TS4395	TS4395	46	48	LionOne-145	SU12186436	28-Aug-2012
TUDDH-343	REP TS4360	TS4360	1865	1895	LionOne-145	SU12186436	28-Aug-2012
TUDDH-343	REP TS4324	TS4324	68	71	LionOne-145	SU12186436	28-Aug-2012
TUDDH-343	REP TS4304	TS4304	1220	1230	LionOne-145	SU12186436	28-Aug-2012
TUDDH-343	REP TS4288	TS4288	832	851	LionOne-145	SU12186436	28-Aug-2012
TUDDH-343	REP TS4431	TS4431	788	777	LionOne-145	SU12186436	28-Aug-2012
TUDDH-343	REP TS4411	TS4411	392	378	LionOne-145	SU12186436	28-Aug-2012
TUDDH-344	REP TS4545	TS4545	232	243	LionOne-148	SU12195959	12-Sep-2012
TUDDH-344	REP TS4565	TS4565	708	721	LionOne-148	SU12195959	12-Sep-2012
TUDDH-344	REP TS4708	TS4708	1155	1130	LionOne-148	SU12195959	12-Sep-2012
TUDDH-344	REP TS4494	TS4494	661	670	LionOne-148	SU12195959	12-Sep-2012
TUDDH-344	REP TS4652	TS4652	1155	1260	LionOne-148	SU12195959	12-Sep-2012
TUDDH-344	REP TS4580	TS4580	945	912	LionOne-148	SU12195959	12-Sep-2012
TUDDH-344	REP TS4687	TS4687	1205	1220	LionOne-148	SU12195959	12-Sep-2012
TUDDH-344	REP TS4636	TS4636	1130	1175	LionOne-148	SU12195959	12-Sep-2012
TUDDH-344	REP TS4509	TS4509	1300	1250	LionOne-148	SU12195959	12-Sep-2012
TUDDH-344	REP TS4616	TS4616	1295	1260	LionOne-148	SU12195959	12-Sep-2012
TUDDH-345	REP TS7991	TS7991	1230	1270	LionOne-186	SU13024578	08-Mar-2013
TUDDH-345	REP TS7940	TS7940	1390	1380	LionOne-186	SU13024578	08-Mar-2013
TUDDH-345	REP TS7976	TS7976	1435	1390	LionOne-186	SU13024578	08-Mar-2013
TUDDH-345	REP TS7884	TS7884	1480	1500	LionOne-182	SU13024571	22-Feb-2013
TUDDH-345	REP TS7799	TS7799	1240	1190	LionOne-182	SU13024571	22-Feb-2013
TUDDH-345	REP TS8012	TS8012	1450	1555	LionOne-186	SU13024578	08-Mar-2013
TUDDH-345	REP TS7956	TS7956	1685	1635	LionOne-186	SU13024578	08-Mar-2013
TUDDH-345	REP TS7869	TS7869	1090	1090	LionOne-182	SU13024571	22-Feb-2013
TUDDH-345	REP TS7920	TS7920	1530	1515	LionOne-186	SU13024578	08-Mar-2013
TUDDH-346	REP TS5682	TS5682	1325	1345	LionOne-157	SU12229295	06-Nov-2012
TUDDH-346	REP TS5098	TS5098	1700	1705	LionOne-157	SU12229295	06-Nov-2012
TUDDH-346	REP TS5774	TS5774	579	547	LionOne-157	SU12229295	06-Nov-2012
TUDDH-346	REP TS5754	TS5754	1500	1515	LionOne-157	SU12229295	06-Nov-2012
TUDDH-346	REP TS5595	TS5595	1190	1120	LionOne-157	SU12229295	06-Nov-2012
TUDDH-346	REP TS5646	TS5646	1245	1210	LionOne-157	SU12229295	06-Nov-2012
TUDDH-346	REP TS5514	TS5514	847	787	LionOne-157	SU12229295	06-Nov-2012
TUDDH-346	REP TS5738	TS5738	1110	1125	LionOne-157	SU12229295	06-Nov-2012
TUDDH-346	REP TS5703	TS5703	1130	1135	LionOne-157	SU12229295	06-Nov-2012
TUDDH-346	REP TS5667	TS5667	1120	1150	LionOne-157	SU12229295	06-Nov-2012
TUDDH-346	REP TS5788	TS5788	1310	1310	LionOne-157	SU12229295	06-Nov-2012
TUDDH-346	REP TS5718	TS5718	1255	1285	LionOne-157	SU12229295	06-Nov-2012
TUDDH-346	REP TS5631	TS5631	1370	1335	LionOne-157	SU12229295	06-Nov-2012
TUDDH-346	REP TS5078	TS5078	1515	1525	LionOne-157	SU12229295	06-Nov-2012
TUDDH-346	REP TS5611	TS5611	973	950	LionOne-157	SU12229295	06-Nov-2012
TUDDH-347	REP M264997	M264997	2300	2380	LionOne-138	SU12145163	17-Jul-2012
TUDDH-347	REP TS3603	TS3603	1270	1280	LionOne-138	SU12145163	17-Jul-2012

HOLEID	CHECKID	SAMPLEID	ORIGINAL VALUE	CHECK VALUE	DESPATCHNO	LABJOBNO	RETURNDATE
TUDDH-347	REP TS3674	TS3674	1440	1480	LionOne-138	SU12145163	17-Jul-2012
TUDDH-347	REP TS3618	TS3618	1595	1435	LionOne-138	SU12145163	17-Jul-2012
TUDDH-347	REP TS3583	TS3583	1205	1210	LionOne-138	SU12145163	17-Jul-2012
TUDDH-347	REP TS3638	TS3638	1760	1690	LionOne-138	SU12145163	17-Jul-2012
TUDDH-347	REP TS3689	TS3689	1340	1380	LionOne-138	SU12145163	17-Jul-2012
TUDDH-347	REP TS3654	TS3654	811	815	LionOne-138	SU12145163	17-Jul-2012
TUDDH-347	REP TS3567	TS3567	1500	1415	LionOne-138	SU12145163	17-Jul-2012
TUDDH-348	REP TS3892	TS3892	1340	1310	LionOne-140	SU12145168	25-Jul-2012
TUDDH-348	REP TS3983	TS3983	1350	1360	LionOne-140	SU12145168	25-Jul-2012
TUDDH-348	REP TS3805	TS3805	1630	1610	LionOne-140	SU12145168	25-Jul-2012
TUDDH-348	REP TS3963	TS3963	1380	1440	LionOne-140	SU12145168	25-Jul-2012
TUDDH-348	REP TS3856	TS3856	1150	1120	LionOne-140	SU12145168	25-Jul-2012
TUDDH-348	REP TS3749	TS3749	1990	2070	LionOne-140	SU12145168	25-Jul-2012
TUDDH-348	REP TS3927	TS3927	1260	1230	LionOne-140	SU12145168	25-Jul-2012
TUDDH-348	REP TS3948	TS3948	1390	1410	LionOne-140	SU12145168	25-Jul-2012
TUDDH-348	REP TS3784	TS3784	1520	1510	LionOne-140	SU12145168	25-Jul-2012
TUDDH-348	REP TS3769	TS3769	1630	1640	LionOne-140	SU12145168	25-Jul-2012
TUDDH-348	REP TS3820	TS3820	1430	1490	LionOne-140	SU12145168	25-Jul-2012
TUDDH-348	REP TS3840	TS3840	1430	1560	LionOne-140	SU12145168	25-Jul-2012
TUDDH-348	REP TS3733	TS3733	1960	1980	LionOne-140	SU12145168	25-Jul-2012
TUDDH-348	REP TS3912	TS3912	1240	1250	LionOne-140	SU12145168	25-Jul-2012
TUDDH-348	REP TS3995	TS3995	1450	1380	LionOne-140	SU12145168	25-Jul-2012
TUDDH-348	REP TS3713	TS3713	1010	988	LionOne-140	SU12145168	25-Jul-2012
TUDDH-349	REP TS4152	TS4152	1290	1265	LionOne-143	SU12177558	05-Sep-2012
TUDDH-349	REP TS4029	TS4029	1440	1455	LionOne-143	SU12177558	05-Sep-2012
TUDDH-349	REP TS4065	TS4065	1550	1630	LionOne-143	SU12177558	05-Sep-2012
TUDDH-349	REP TS4187	TS4187	1510	1500	LionOne-143	SU12177558	05-Sep-2012
TUDDH-349	REP TS4172	TS4172	1625	1605	LionOne-143	SU12177558	05-Sep-2012
TUDDH-349	REP TS4601	TS4601	1590	1585	LionOne-148	SU12195959	12-Sep-2012
TUDDH-349	REP TS4101	TS4101	1600	1675	LionOne-143	SU12177558	05-Sep-2012
TUDDH-349	REP TS4044	TS4044	1355	1355	LionOne-143	SU12177558	05-Sep-2012
TUDDH-349	REP TS4080	TS4080	387	377	LionOne-143	SU12177558	05-Sep-2012
TUDDH-349	REP TS4116	TS4116	1680	1720	LionOne-143	SU12177558	05-Sep-2012
TUDDH-349	REP TS4009	TS4009	1100	1135	LionOne-143	SU12177558	05-Sep-2012
TUDDH-349	REP TS4136	TS4136	1775	1860	LionOne-143	SU12177558	05-Sep-2012
TUDDH-349	REP TS4529	TS4529	1040	939	LionOne-148	SU12195959	12-Sep-2012
TUDDH-350	REP TS5053	TS5053	1170	1200	LionOne-153	SU12219992	03-Oct-2012
TUDDH-350	REP TS5032	TS5032	1350	1370	LionOne-153	SU12219992	03-Oct-2012
TUDDH-350	REP TS4718	TS4718	1710	1640	LionOne-153	SU12219992	03-Oct-2012
TUDDH-350	REP TS4810	TS4810	1415	1415	LionOne-153	SU12219992	03-Oct-2012
TUDDH-350	REP TS4738	TS4738	1390	1405	LionOne-153	SU12219992	03-Oct-2012
TUDDH-350	REP TS5017	TS5017	1570	1550	LionOne-153	SU12219992	03-Oct-2012
TUDDH-350	REP TS4946	TS4946	1120	1080	LionOne-153	SU12219992	03-Oct-2012
TUDDH-350	REP TS4825	TS4825	1200	1240	LionOne-153	SU12219992	03-Oct-2012
TUDDH-350	REP TS4774	TS4774	1275	1255	LionOne-153	SU12219992	03-Oct-2012
TUDDH-350	REP TS5068	TS5068	739	712	LionOne-153	SU12219992	03-Oct-2012
TUDDH-350	REP TS4911	TS4911	1195	1235	LionOne-153	SU12219992	03-Oct-2012
TUDDH-350	REP TS4846	TS4846	80	82	LionOne-153	SU12219992	03-Oct-2012

HOLEID	CHECKID	SAMPLEID	ORIGINAL VALUE	CHECK VALUE	DESPATCHNO	LABJOBNO	RETURNDATE
TUDDH-350	REP TS4753/TS4754	TS4753/TS4754	1705	1680	LionOne-153	SU12219992	03-Oct-2012
TUDDH-350	REP TS4931	TS4931	1160	1180	LionOne-153	SU12219992	03-Oct-2012
TUDDH-350	REP TS4789	TS4789	863	893	LionOne-153	SU12219992	03-Oct-2012
TUDDH-351	REP TS8166	TS8166	991	1005	LionOne-191	SU13043668	25-Mar-2013
TUDDH-351	REP TS8186	TS8186	1445	1470	LionOne-191	SU13043668	25-Mar-2013
TUDDH-351	REP TS8293	TS8293	1380	1410	LionOne-191	SU13043668	25-Mar-2013
TUDDH-351	REP TS8142	TS8142	1445	1495	LionOne-191	SU13043668	25-Mar-2013
TUDDH-351	REP TS8151	TS8151	1555	1485	LionOne-191	SU13043668	25-Mar-2013
TUDDH-351	REP TS8237	TS8237	1390	1450	LionOne-191	SU13043668	25-Mar-2013
TUDDH-351	REP TS8222	TS8222	1385	1410	LionOne-191	SU13043668	25-Mar-2013
TUDDH-351	REP TS8258	TS8258	1480	1495	LionOne-191	SU13043668	25-Mar-2013
TUDDH-351	REP TS8273	TS8273	477	468	LionOne-191	SU13043668	25-Mar-2013
TUDDH-352	REP TS5902	TS5902	1955	2080	LionOne-159	SU12253091	13-Nov-2012
TUDDH-352	REP TS6115	TS6115	1600	1560	LionOne-161	SU12253099	28-Nov-2012
TUDDH-352	REP TS5886	TS5886	1650	1670	LionOne-159	SU12253091	13-Nov-2012
TUDDH-352	REP TS6010	TS6010	1725	1875	LionOne-160	SU12253094	19-Nov-2012
TUDDH-352	REP TS5959	TS5959	1060	1080	LionOne-160	SU12253094	19-Nov-2012
TUDDH-352	REP TS5994	TS5994	1635	1715	LionOne-160	SU12253094	19-Nov-2012
TUDDH-352	REP TS6045	TS6045	1905	1770	LionOne-160	SU12253094	19-Nov-2012
TUDDH-352	REP TS6079	TS6079	1400	1440	LionOne-161	SU12253099	28-Nov-2012
TUDDH-352	REP TS5866	TS5866	1410	1415	LionOne-159	SU12253091	13-Nov-2012
TUDDH-352	REP TS5974	TS5974	1730	1630	LionOne-160	SU12253094	19-Nov-2012
TUDDH-352	REP TS6095	TS6095	1520	1590	LionOne-161	SU12253099	28-Nov-2012
TUDDH-352	REP TS5937	TS5937	2260	2280	LionOne-159	SU12253091	13-Nov-2012
TUDDH-352	REP TS6030	TS6030	467	467	LionOne-160	SU12253094	19-Nov-2012
TUDDH-353	REP TS6459	TS6459	1485	1490	LionOne-167	SU12275513	11-Dec-2012
TUDDH-353	REP TS6922	TS6922	1460	1460	LionOne-174	SU12289167	16-Jan-2013
TUDDH-353	REP TS6423	TS6423	591	545	LionOne-167	SU12275513	11-Dec-2012
TUDDH-353	REP TS6529	TS6529	798	784	LionOne-169	SU12279248	17-Dec-2012
TUDDH-353	REP TS6621	TS6621	2020	2070	LionOne-169	SU12279248	17-Dec-2012
TUDDH-353	REP TS6483	TS6483	659	650	LionOne-167	SU12275513	11-Dec-2012
TUDDH-353	REP TS6585	TS6585	1350	1360	LionOne-169	SU12279248	17-Dec-2012
TUDDH-353	REP TS6958	TS6958	1360	1370	LionOne-174	SU12289167	16-Jan-2013
TUDDH-353	REP TS6601	TS6601	1740	1765	LionOne-169	SU12279248	17-Dec-2012
TUDDH-353	REP TS6357	TS6357	1020	1045	LionOne-167	SU12275513	11-Dec-2012
TUDDH-353	REP TS6882	TS6882	2210	2120	LionOne-174	SU12289167	16-Jan-2013
TUDDH-353	REP TS6408	TS6408	1270	1255	LionOne-167	SU12275513	11-Dec-2012
TUDDH-353	REP TS6902	TS6902	1430	1500	LionOne-174	SU12289167	16-Jan-2013
TUDDH-353	REP TS6377	TS6377	1185	1160	LionOne-167	SU12275513	11-Dec-2012
TUDDH-353	REP TS6549/TS6550	TS6549/TS6550	1230	1225	LionOne-169	SU12279248	17-Dec-2012
TUDDH-353	REP TS6397	TS6397	1700	1655	LionOne-167	SU12275513	11-Dec-2012
TUDDH-353	REP TS6405	TS6405	432	435	LionOne-167	SU12275513	11-Dec-2012
TUDDH-353	REP TS6565	TS6565	1460	1465	LionOne-169	SU12279248	17-Dec-2012
TUDDH-353	REP TS6866	TS6866	1930	2000	LionOne-174	SU12289167	16-Jan-2013
TUDDH-353	REP TS6937	TS6937	1470	1480	LionOne-174	SU12289167	16-Jan-2013
TUDDH-353	REP TS6973	TS6973	1360	1370	LionOne-174	SU12289167	16-Jan-2013
TUDDH-353	REP TS6498	TS6498	1460	1480	LionOne-167	SU12275513	11-Dec-2012
TUDDH-353	REP TS6443	TS6443	1070	1060	LionOne-167	SU12275513	11-Dec-2012

HOLEID	CHECKID	SAMPLEID	ORIGINAL VALUE	CHECK VALUE	DESPATCHNO	LABJOBNO	RETURNDATE
TUDDH-353	REP TS6519	TS6519	1360	1340	LionOne-167	SU12275513	11-Dec-2012
TUDDH-354	REP TS7322	TS7322	1780	1790	LionOne-177	SU12297133	18-Jan-2013
TUDDH-354	REP TS7291	TS7291	1710	1630	LionOne-177	SU12297133	18-Jan-2013
TUDDH-354	REP TS7222	TS7222	1180	1190	LionOne-177	SU12297133	18-Jan-2013
TUDDH-354	REP TS7358	TS7358	1370	1430	LionOne-177	SU12297133	18-Jan-2013
TUDDH-354	REP TS7241	TS7241	1530	1520	LionOne-177	SU12297133	18-Jan-2013
TUDDH-354	REP TS7207	TS7207	2200	2220	LionOne-177	SU12297133	18-Jan-2013
TUDDH-354	REP TS7378	TS7378	1430	1450	LionOne-177	SU12297133	18-Jan-2013
TUDDH-354	REP TS7256	TS7256	1360	1470	LionOne-177	SU12297133	18-Jan-2013
TUDDH-354	REP TS7343	TS7343	1310	1370	LionOne-177	SU12297133	18-Jan-2013
TUDDH-354	REP TS7313	TS7313	845	862	LionOne-177	SU12297133	18-Jan-2013
TUDDH-355	REP TS008452	TS008452	1550	1555	LionOne-192	SU13045940	26-Mar-2013
TUDDH-355	REP TS008523	TS008523	1190	1185	LionOne-192	SU13045940	26-Mar-2013
TUDDH-355	REP TS008309	TS008309	1300	1320	LionOne-192	SU13045940	26-Mar-2013
TUDDH-355	REP TS008416	TS008416	1510	1535	LionOne-192	SU13045940	26-Mar-2013
TUDDH-355	REP TS008401	TS008401	1420	1425	LionOne-192	SU13045940	26-Mar-2013
TUDDH-355	REP TS008345	TS008345	1395	1405	LionOne-192	SU13045940	26-Mar-2013
TUDDH-355	REP TS008487	TS008487	1630	1645	LionOne-192	SU13045940	26-Mar-2013
TUDDH-355	REP TS008365	TS008365	1440	1565	LionOne-192	SU13045940	26-Mar-2013
TUDDH-355	REP TS008508	TS008508	1170	1225	LionOne-192	SU13045940	26-Mar-2013
TUDDH-355	REP TS008436	TS008436	1490	1470	LionOne-192	SU13045940	26-Mar-2013
TUDDH-355	REP TS008380	TS008380	1185	1175	LionOne-192	SU13045940	26-Mar-2013
TUDDH-355	REP TS008543	TS008543	1355	1315	LionOne-192	SU13045940	26-Mar-2013
TUDDH-355	REP TS008329	TS008329	1195	1210	LionOne-192	SU13045940	26-Mar-2013
TUDDH-355	REP TS008472	TS008472	506	504	LionOne-192	SU13045940	26-Mar-2013
TUDDH-356	REP TS7115	TS7115	1490	1570	LionOne-176	SU12297132	16-Jan-2013
TUDDH-356	REP TS7186	TS7186	1390	1440	LionOne-176	SU12297132	16-Jan-2013
TUDDH-356	REP TS7135	TS7135	1700	1760	LionOne-176	SU12297132	16-Jan-2013
TUDDH-356	REP TS7394	TS7394	1935	1955	LionOne-178	SU13005905	25-Jan-2013
TUDDH-357	REP TS6657	TS6657	1660	1705	LionOne-170	SU12279249	17-Dec-2012
TUDDH-357	REP TS6724	TS6724	1130	1230	LionOne-172	SU12282397	08-Jan-2013
TUDDH-357	REP TS6688	TS6688	1500	1530	LionOne-172	SU12282397	08-Jan-2013
TUDDH-357	REP TS6760	TS6760	1460	1460	LionOne-172	SU12282397	08-Jan-2013
TUDDH-357	REP TS6780	TS6780	1410	1410	LionOne-172	SU12282397	08-Jan-2013
TUDDH-357	REP TS6709	TS6709	1650	1630	LionOne-172	SU12282397	08-Jan-2013
TUDDH-357	REP TS6636	TS6636	858	863	LionOne-170	SU12279249	17-Dec-2012
TUDDH-357	REP TS6672	TS6672	1575	1600	LionOne-170	SU12279249	17-Dec-2012
TUDDH-358	REP TS008928	TS008928	1435	1520	LionOne-194	SU13050320	05-Apr-2013
TUDDH-358	REP TS008872	TS008872	1435	1435	LionOne-194	SU13050320	05-Apr-2013
TUDDH-358	REP TS008607	TS008607	1915	1860	LionOne-194	SU13050320	05-Apr-2013
TUDDH-358	REP TS008749/TS008750	TS008749/TS008750	1415	1490	LionOne-194	SU13050320	05-Apr-2013
TUDDH-358	REP TS008836	TS008836	1425	1450	LionOne-194	SU13050320	05-Apr-2013
TUDDH-358	REP TS008765	TS008765	1365	1425	LionOne-194	SU13050320	05-Apr-2013
TUDDH-358	REP TS008714	TS008714	919	954	LionOne-194	SU13050320	05-Apr-2013
TUDDH-358	REP TS008964	TS008964	1330	1315	LionOne-194	SU13050320	05-Apr-2013
TUDDH-358	REP TS008821	TS008821	1415	1400	LionOne-194	SU13050320	05-Apr-2013
TUDDH-358	REP TS008551	TS008551	1550	1525	LionOne-194	SU13050320	05-Apr-2013
TUDDH-358	REP TS008729	TS008729	1175	1210	LionOne-194	SU13050320	05-Apr-2013

HOLEID	CHECKID	SAMPLEID	ORIGINAL VALUE	CHECK VALUE	DESPATCHNO	LABJOBNO	RETURNDATE
TUDDH-358	REP TS008658	TS008658	928	978	LionOne-194	SU13050320	05-Apr-2013
TUDDH-358	REP TS008892	TS008892	1425	1445	LionOne-194	SU13050320	05-Apr-2013
TUDDH-358	REP TS008999/TS009000	TS008999/TS009000	1130	1160	LionOne-194	SU13050320	05-Apr-2013
TUDDH-358	REP TS008586	TS008586	1540	1495	LionOne-194	SU13050320	05-Apr-2013
TUDDH-358	REP TS008693	TS008693	1185	1170	LionOne-194	SU13050320	05-Apr-2013
TUDDH-358	REP TS008622	TS008622	903	881	LionOne-194	SU13050320	05-Apr-2013
TUDDH-358	REP TS008678	TS008678	1095	1150	LionOne-194	SU13050320	05-Apr-2013
TUDDH-358	REP TS008785	TS008785	1465	1530	LionOne-194	SU13050320	05-Apr-2013
TUDDH-358	REP TS008908	TS008908	1410	1465	LionOne-194	SU13050320	05-Apr-2013
TUDDH-358	REP TS008801	TS008801	1525	1575	LionOne-194	SU13050320	05-Apr-2013
TUDDH-358	REP TS008571	TS008571	1455	1405	LionOne-194	SU13050320	05-Apr-2013
TUDDH-358	REP TS008857	TS008857	1435	1410	LionOne-194	SU13050320	05-Apr-2013
TUDDH-358	REP TS009015	TS009015	926	941	LionOne-194	SU13050320	05-Apr-2013
TUDDH-359	REP TS009172	TS009172	1450	1535	LionOne-196	SU13050328	10-Apr-2013
TUDDH-359	REP TS009101	TS009101	1400	1410	LionOne-196	SU13050328	10-Apr-2013
TUDDH-359	REP TS009208	TS009208	1385	1410	LionOne-196	SU13050328	10-Apr-2013
TUDDH-359	REP TS009192	TS009192	1535	1490	LionOne-196	SU13050328	10-Apr-2013
TUDDH-359	REP TS009136	TS009136	1110	1205	LionOne-196	SU13050328	10-Apr-2013
TUDDH-359	REP TS009029	TS009029	1520	1450	LionOne-196	SU13050328	10-Apr-2013
TUDDH-359	REP TS009476	TS009476	1340	1440	LionOne-196	SU13050328	10-Apr-2013
TUDDH-359	REP TS009388	TS009388	1465	1495	LionOne-196	SU13050328	10-Apr-2013
TUDDH-359	REP TS009085	TS009085	1720	1780	LionOne-196	SU13050328	10-Apr-2013
TUDDH-359	REP TS009065	TS009065	1520	1550	LionOne-196	SU13050328	10-Apr-2013
TUDDH-359	REP TS009368	TS009368	1350	1415	LionOne-196	SU13050328	10-Apr-2013
TUDDH-359	REP TS009353	TS009353	1495	1590	LionOne-196	SU13050328	10-Apr-2013
TUDDH-359	REP TS009439	TS009439	1150	1130	LionOne-196	SU13050328	10-Apr-2013
TUDDH-359	REP TS009121	TS009121	1660	1670	LionOne-196	SU13050328	10-Apr-2013
TUDDH-359	REP TS009049/TS009050	TS009049/TS009050	1550	1610	LionOne-196	SU13050328	10-Apr-2013
TUDDH-359	REP TS009157	TS009157	1610	1555	LionOne-196	SU13050328	10-Apr-2013
TUDDH-359	REP TS009424	TS009424	1805	1840	LionOne-196	SU13050328	10-Apr-2013
TUDDH-359	REP TS009404	TS009404	1440	1535	LionOne-196	SU13050328	10-Apr-2013
TUDDH-359	REP TS009461	TS009461	901	902	LionOne-196	SU13050328	10-Apr-2013
TUDDH-360	REP TS5849/TS5850	TS5849/TS5850	1460	1440	LionOne-158	SU12244083	06-Nov-2012
TUDDH-360	REP TS5799	TS5799	1460	1485	LionOne-158	SU12244083	06-Nov-2012
TUDDH-360	REP TS5546	TS5546	1180	1205	LionOne-158	SU12244083	06-Nov-2012
TUDDH-360	REP TS5814	TS5814	1480	1440	LionOne-158	SU12244083	06-Nov-2012
TUDDH-360	REP TS5567	TS5567	1345	1385	LionOne-158	SU12244083	06-Nov-2012
TUDDH-360	REP TS5834	TS5834	1425	1420	LionOne-158	SU12244083	06-Nov-2012
TUDDH-360	REP TS5582	TS5582	1210	1190	LionOne-158	SU12244083	06-Nov-2012
TUDDH-361	REP TS6182	TS6182	1430	1380	LionOne-162	SU12261342	28-Nov-2012
TUDDH-361	REP TS6260	TS6260	1445	1455	LionOne-164	SU12271212	03-Dec-2012
TUDDH-361	REP TS6325	TS6325	1420	1505	LionOne-166	SU12275511	11-Dec-2012
TUDDH-361	REP TS6224	TS6224	1510	1480	LionOne-164	SU12271212	03-Dec-2012
TUDDH-361	REP TS6202	TS6202	1395	1360	LionOne-162	SU12261342	28-Nov-2012
TUDDH-361	REP TS6310	TS6310	1490	1465	LionOne-166	SU12275511	11-Dec-2012
TUDDH-361	REP TS6239	TS6239	1475	1465	LionOne-164	SU12271212	03-Dec-2012
TUDDH-361	REP TS6222	TS6222	1385	1365	LionOne-162	SU12261342	28-Nov-2012

HOLEID	CHECKID	SAMPLEID	ORIGINAL VALUE	CHECK VALUE	DESPATCHNO	LABJOBNO	RETURNDATE
TUDDH-361	REP TS6126	TS6126	1530	1640	LionOne-162	SU12261342	28-Nov-2012
TUDDH-361	REP TS6146	TS6146	1540	1510	LionOne-162	SU12261342	28-Nov-2012
TUDDH-361	REP TS6462	TS6462	1495	1550	LionOne-166	SU12275511	11-Dec-2012
TUDDH-361	REP TS6290	TS6290	1445	1465	LionOne-164	SU12271212	03-Dec-2012
TUDDH-361	REP TS6270	TS6270	1585	1575	LionOne-164	SU12271212	03-Dec-2012
TUDDH-361	REP TS6162	TS6162	1760	1700	LionOne-162	SU12261342	28-Nov-2012
TUDDH-362	REP TS009311	TS009311	1460	1480	LionOne-197	SU13056841	09-Apr-2013
TUDDH-362	REP TS009240	TS009240	1495	1510	LionOne-197	SU13056841	09-Apr-2013
TUDDH-362	REP TS009275	TS009275	1455	1500	LionOne-197	SU13056841	09-Apr-2013
TUDDH-362	REP TS009333	TS009333	1210	1200	LionOne-197	SU13056841	09-Apr-2013
TUDDH-362	REP TS009260	TS009260	1535	1505	LionOne-197	SU13056841	09-Apr-2013
TUDDH-362	REP TS009295	TS009295	1420	1390	LionOne-197	SU13056841	09-Apr-2013
TUDDH-362	REP TS009224	TS009224	464	482	LionOne-197	SU13056841	09-Apr-2013
TUDDH-363	REP TS009503	TS009503	1315	1305	LionOne-199	SU13056849	23-Apr-2013
TUDDH-363	REP TS009610	TS009610	1390	1430	LionOne-199	SU13056849	23-Apr-2013
TUDDH-363	REP TS009523	TS009523	1445	1440	LionOne-199	SU13056849	23-Apr-2013
TUDDH-363	REP TS009594	TS009594	1405	1370	LionOne-199	SU13056849	23-Apr-2013
TUDDH-363	REP TS009574	TS009574	1365	1410	LionOne-199	SU13056849	23-Apr-2013
TUDDH-363	REP TS009538	TS009538	1465	1495	LionOne-199	SU13056849	23-Apr-2013
TUDDH-363	REP TS009559	TS009559	1315	1320	LionOne-199	SU13056849	23-Apr-2013
TUDDH-364	REP TS009890	TS009890	1540	1440	LionOne-201	SU13065891	29-Apr-2013
TUDDH-364	REP TS009666	TS009666	1475	1500	LionOne-200	SU13065890	23-Apr-2013
TUDDH-364	REP TS009794	TS009794	1560	1480	LionOne-201	SU13065891	29-Apr-2013
TUDDH-364	REP TS009645	TS009645	1525	1555	LionOne-200	SU13065890	23-Apr-2013
TUDDH-364	REP TS009941	TS009941	1485	1485	LionOne-201	SU13065891	29-Apr-2013
TUDDH-364	REP TS009906	TS009906	1435	1445	LionOne-201	SU13065891	29-Apr-2013
TUDDH-364	REP TS009630	TS009630	1435	1455	LionOne-200	SU13065890	23-Apr-2013
TUDDH-364	REP TS009834	TS009834	1450	1450	LionOne-201	SU13065891	29-Apr-2013
TUDDH-364	REP TS009977	TS009977	1315	1380	LionOne-201	SU13065891	29-Apr-2013
TUDDH-364	REP TS009870	TS009870	1550	1590	LionOne-201	SU13065891	29-Apr-2013
TUDDH-364	REP TS009717	TS009717	858	827	LionOne-201	SU13065891	29-Apr-2013
TUDDH-364	REP TS009799	TS009799	1580	1580	LionOne-201	SU13065891	29-Apr-2013
TUDDH-364	REP TS009759	TS009759	968	946	LionOne-201	SU13065891	29-Apr-2013
TUDDH-364	REP TS009962	TS009962	1435	1435	LionOne-201	SU13065891	29-Apr-2013
TUDDH-364	REP TS009926	TS009926	1420	1460	LionOne-201	SU13065891	29-Apr-2013
TUDDH-364	REP TS009819	TS009819	1570	1630	LionOne-201	SU13065891	29-Apr-2013
TUDDH-364	REP TS009779	TS009779	1365	1370	LionOne-201	SU13065891	29-Apr-2013
TUDDH-364	REP TS009681	TS009681	1030	998	LionOne-200	SU13065890	23-Apr-2013
TUDDH-364	REP TS009855	TS009855	1150	1225	LionOne-201	SU13065891	29-Apr-2013
TUDDH-364	REP TS010215	TS010215	1210	1190	LionOne-201	SU13065891	29-Apr-2013
TUDDH-364	REP TS009702	TS009702	1680	1755	LionOne-200	SU13065890	23-Apr-2013
TUDDH-364	REP TS010230	TS010230	472	486	LionOne-201	SU13065891	29-Apr-2013
TUDDH-365	REP TS010059	TS010059	1335	1375	LionOne-203	SU13065895	03-May-2013
TUDDH-365	REP TS010186	TS010186	1455	1410	LionOne-203	SU13065895	03-May-2013
TUDDH-365	REP TS010272	TS010272	1295	1380	LionOne-203	SU13065895	03-May-2013
TUDDH-365	REP TS010287	TS010287	1300	1360	LionOne-203	SU13065895	03-May-2013
TUDDH-365	REP TS010130	TS010130	1690	1680	LionOne-203	SU13065895	03-May-2013
TUDDH-365	REP TS010151	TS010151	1210	1180	LionOne-203	SU13065895	03-May-2013

HOLEID	CHECKID	SAMPLEID	ORIGINAL VALUE	CHECK VALUE	DESPATCHNO	LABJOBNO	RETURNDATE
TUDDH-365	REP TS010094	TS010094	1580	1480	LionOne-203	SU13065895	03-May-2013
TUDDH-365	REP TS010008	TS010008	1545	1545	LionOne-203	SU13065895	03-May-2013
TUDDH-365	REP TS010115	TS010115	1420	1440	LionOne-203	SU13065895	03-May-2013
TUDDH-365	REP TS010023	TS010023	1485	1540	LionOne-203	SU13065895	03-May-2013
TUDDH-365	REP TS010166	TS010166	1435	1510	LionOne-203	SU13065895	03-May-2013
TUDDH-365	REP TS010323	TS010323	1310	1270	LionOne-203	SU13065895	03-May-2013
TUDDH-365	REP TS010343	TS010343	1260	1300	LionOne-203	SU13065895	03-May-2013
TUDDH-365	REP TS010390	TS010390	1445	1520	LionOne-203	SU13065895	03-May-2013
TUDDH-365	REP TS010308	TS010308	1450	1490	LionOne-203	SU13065895	03-May-2013
TUDDH-365	REP TS010252	TS010252	1260	1305	LionOne-203	SU13065895	03-May-2013
TUDDH-365	REP TS009987	TS009987	1425	1500	LionOne-203	SU13065895	03-May-2013
TUDDH-365	REP TS010379	TS010379	1350	1390	LionOne-203	SU13065895	03-May-2013
TUDDH-365	REP TS010044	TS010044	1570	1590	LionOne-203	SU13065895	03-May-2013
TUDDH-365	REP TS010359	TS010359	2330	2460	LionOne-203	SU13065895	03-May-2013
TUDDH-365	REP TS010079	TS010079	410	422	LionOne-203	SU13065895	03-May-2013
TUDDH-366	REP TS010973	TS010973	1520	1530	LionOne-206	SU13072577	17-May-2013
TUDDH-366	REP TS010416	TS010416	962	1010	LionOne-206	SU13072577	17-May-2013
TUDDH-366	REP TS010579	TS010579	1350	1380	LionOne-206	SU13072577	17-May-2013
TUDDH-366	REP TS010452	TS010452	1705	1700	LionOne-206	SU13072577	17-May-2013
TUDDH-366	REP TS010953	TS010953	1380	1340	LionOne-206	SU13072577	17-May-2013
TUDDH-366	REP TS011044	TS011044	1440	1420	LionOne-206	SU13072577	17-May-2013
TUDDH-366	REP TS010472	TS010472	771	749	LionOne-206	SU13072577	17-May-2013
TUDDH-366	REP TS011009	TS011009	1430	1470	LionOne-206	SU13072577	17-May-2013
TUDDH-366	REP TS011080	TS011080	1470	1440	LionOne-206	SU13072577	17-May-2013
TUDDH-366	REP TS011060	TS011060	1460	1460	LionOne-206	SU13072577	17-May-2013
TUDDH-366	REP TS010902	TS010902	1760	1720	LionOne-206	SU13072577	17-May-2013
TUDDH-366	REP TS010630	TS010630	1390	1450	LionOne-206	SU13072577	17-May-2013
TUDDH-366	REP TS010508	TS010508	1495	1440	LionOne-206	SU13072577	17-May-2013
TUDDH-366	REP TS010794	TS010794	1435	1415	LionOne-206	SU13072577	17-May-2013
TUDDH-366	REP TS010523	TS010523	1230	1400	LionOne-206	SU13072577	17-May-2013
TUDDH-366	REP TS010988	TS010988	1480	1510	LionOne-206	SU13072577	17-May-2013
TUDDH-366	REP TS010866	TS010866	1700	1650	LionOne-206	SU13072577	17-May-2013
TUDDH-366	REP TS011236	TS011236	1080	1030	LionOne-206	SU13072577	17-May-2013
TUDDH-366	REP TS011024	TS011024	1490	1400	LionOne-206	SU13072577	17-May-2013
TUDDH-366	REP TS010595	TS010595	1460	1500	LionOne-206	SU13072577	17-May-2013
TUDDH-366	REP TS010845	TS010845	1360	1430	LionOne-206	SU13072577	17-May-2013
TUDDH-366	REP TS010702	TS010702	1440	1460	LionOne-206	SU13072577	17-May-2013
TUDDH-366	REP TS010723	TS010723	1560	1570	LionOne-206	SU13072577	17-May-2013
TUDDH-366	REP TS010543	TS010543	1365	1370	LionOne-206	SU13072577	17-May-2013
TUDDH-366	REP TS010917	TS010917	1390	1360	LionOne-206	SU13072577	17-May-2013
TUDDH-366	REP TS011216	TS011216	1360	1360	LionOne-206	SU13072577	17-May-2013
TUDDH-366	REP TS010830	TS010830	1125	1145	LionOne-206	SU13072577	17-May-2013
TUDDH-366	REP TS010666	TS010666	1340	1400	LionOne-206	SU13072577	17-May-2013
TUDDH-366	REP TS010759	TS010759	1300	1400	LionOne-206	SU13072577	17-May-2013
TUDDH-366	REP TS011201	TS011201	1350	1340	LionOne-206	SU13072577	17-May-2013
TUDDH-366	REP TS010774	TS010774	1425	1355	LionOne-206	SU13072577	17-May-2013
TUDDH-366	REP TS010881	TS010881	1430	1410	LionOne-206	SU13072577	17-May-2013
TUDDH-366	REP TS010651	TS010651	1390	1400	LionOne-206	SU13072577	17-May-2013

HOLEID	CHECKID	SAMPLEID	ORIGINAL VALUE	CHECK VALUE	DESPATCHNO	LABJOBNO	RETURNDATE
TUDDH-366	REP TS010615	TS010615	1430	1430	LionOne-206	SU13072577	17-May-2013
TUDDH-366	REP TS010487	TS010487	1555	1550	LionOne-206	SU13072577	17-May-2013
TUDDH-366	REP TS010686	TS010686	1310	1360	LionOne-206	SU13072577	17-May-2013
TUDDH-366	REP TS011116	TS011116	1445	1455	LionOne-206	SU13072577	17-May-2013
TUDDH-366	REP TS011095	TS011095	1400	1425	LionOne-206	SU13072577	17-May-2013
TUDDH-366	REP TS010559	TS010559	1490	1475	LionOne-206	SU13072577	17-May-2013
TUDDH-366	REP TS010937	TS010937	1620	1600	LionOne-206	SU13072577	17-May-2013
TUDDH-366	REP TS010810	TS010810	1220	1330	LionOne-206	SU13072577	17-May-2013
TUDDH-366	REP TS011132	TS011132	516	506	LionOne-206	SU13072577	17-May-2013
TUDDH-367	REP TS011269	TS011269	1290	1250	LionOne-207	SU13074990	17-May-2013
TUDDH-367	REP TS011412	TS011412	1445	1485	LionOne-207	SU13074990	17-May-2013
TUDDH-367	REP TS011447/TS011448	TS011447/TS011448	1420	1390	LionOne-207	SU13074990	17-May-2013
TUDDH-367	REP TS011519	TS011519	1430	1440	LionOne-207	SU13074990	17-May-2013
TUDDH-367	REP TS011376	TS011376	1530	1520	LionOne-207	SU13074990	17-May-2013
TUDDH-367	REP TS011199	TS011199	1550	1560	LionOne-207	SU13074990	17-May-2013
TUDDH-367	REP TS011427	TS011427	1410	1420	LionOne-207	SU13074990	17-May-2013
TUDDH-367	REP TS011356	TS011356	1350	1330	LionOne-207	SU13074990	17-May-2013
TUDDH-367	REP TS011626	TS011626	1350	1315	LionOne-207	SU13074990	17-May-2013
TUDDH-367	REP TS011534	TS011534	1450	1520	LionOne-207	SU13074990	17-May-2013
TUDDH-367	REP TS011284	TS011284	1440	1470	LionOne-207	SU13074990	17-May-2013
TUDDH-367	REP TS011163	TS011163	1360	1300	LionOne-207	SU13074990	17-May-2013
TUDDH-367	REP TS011483	TS011483	1260	1310	LionOne-207	SU13074990	17-May-2013
TUDDH-367	REP TS011499	TS011499	1470	1500	LionOne-207	SU13074990	17-May-2013
TUDDH-367	REP TS011590	TS011590	1380	1350	LionOne-207	SU13074990	17-May-2013
TUDDH-367	REP TS011305	TS011305	1450	1370	LionOne-207	SU13074990	17-May-2013
TUDDH-367	REP TS011463	TS011463	1580	1560	LionOne-207	SU13074990	17-May-2013
TUDDH-367	REP TS011641	TS011641	1350	1330	LionOne-207	SU13074990	17-May-2013
TUDDH-367	REP TS011183	TS011183	1490	1460	LionOne-207	SU13074990	17-May-2013
TUDDH-367	REP TS011697/TS011698	TS011697/TS011698	1390	1340	LionOne-207	SU13074990	17-May-2013
TUDDH-367	REP TS011710	TS011710	1205	1190	LionOne-207	SU13074990	17-May-2013
TUDDH-367	REP TS011662	TS011662	1325	1295	LionOne-207	SU13074990	17-May-2013
TUDDH-367	REP TS011340	TS011340	1400	1420	LionOne-207	SU13074990	17-May-2013
TUDDH-367	REP TS011391	TS011391	1395	1435	LionOne-207	SU13074990	17-May-2013
TUDDH-367	REP TS011606	TS011606	1400	1450	LionOne-207	SU13074990	17-May-2013
TUDDH-367	REP TS011677	TS011677	1525	1525	LionOne-207	SU13074990	17-May-2013
TUDDH-367	REP TS011320	TS011320	851	871	LionOne-207	SU13074990	17-May-2013
TUDDH-368	REP TS011778	TS011778	1475	1445	LionOne-209	SU13080001	23-May-2013
TUDDH-368	REP TS011973	TS011973	1415	1380	LionOne-209	SU13080001	23-May-2013
TUDDH-368	REP TS012065	TS012065	1460	1430	LionOne-209	SU13080001	23-May-2013
TUDDH-368	REP TS012009	TS012009	1555	1540	LionOne-209	SU13080001	23-May-2013
TUDDH-368	REP TS012029	TS012029	1330	1290	LionOne-209	SU13080001	23-May-2013
TUDDH-368	REP TS011922	TS011922	1430	1455	LionOne-209	SU13080001	23-May-2013
TUDDH-368	REP TS011742	TS011742	1360	1355	LionOne-209	SU13080001	23-May-2013
TUDDH-368	REP TS011885	TS011885	1190	1195	LionOne-209	SU13080001	23-May-2013
TUDDH-368	REP TS011793	TS011793	1695	1790	LionOne-209	SU13080001	23-May-2013
TUDDH-368	REP TS011958	TS011958	1370	1410	LionOne-209	SU13080001	23-May-2013
TUDDH-368	REP TS011829	TS011829	1330	1335	LionOne-209	SU13080001	23-May-2013

HOLEID	CHECKID	SAMPLEID	ORIGINAL VALUE	CHECK VALUE	DESPATCHNO	LABJOBNO	RETURNDATE
TUDDH-368	REP TS012044	TS012044	1360	1430	LionOne-209	SU13080001	23-May-2013
TUDDH-368	REP TS011721	TS011721	1375	1465	LionOne-209	SU13080001	23-May-2013
TUDDH-368	REP TS011865	TS011865	1525	1560	LionOne-209	SU13080001	23-May-2013
TUDDH-368	REP TS011902	TS011902	1485	1470	LionOne-209	SU13080001	23-May-2013
TUDDH-368	REP TS011937	TS011937	1460	1490	LionOne-209	SU13080001	23-May-2013
TUDDH-368	REP TS011850	TS011850	1375	1340	LionOne-209	SU13080001	23-May-2013
TUDDH-369	REP TS012140	TS012140	1055	1070	LionOne-210	SU13080005	30-May-2013
TUDDH-369	REP TS012191/TS012192	TS012191/TS012192	1435	1410	LionOne-210	SU13080005	30-May-2013
TUDDH-369	REP TS012105	TS012105	1315	1355	LionOne-210	SU13080005	30-May-2013
TUDDH-369	REP TS012156	TS012156	1110	1090	LionOne-210	SU13080005	30-May-2013
TUDDH-369	REP TS012120	TS012120	1385	1405	LionOne-210	SU13080005	30-May-2013
TUDDH-369	REP TS012176	TS012176	1280	1275	LionOne-210	SU13080005	30-May-2013
TUDDH-370	REP TS012236	TS012236	1560	1530	LionOne-212	SU13085886	07-Jun-2013
TUDDH-370	REP TS012251	TS012251	985	1020	LionOne-212	SU13085886	07-Jun-2013
TUDDH-370	REP TS012271	TS012271	1440	1470	LionOne-212	SU13085886	07-Jun-2013
TUDDH-370	REP TS012286	TS012286	1390	1410	LionOne-212	SU13085886	07-Jun-2013
TUDDH-370	REP TS012306	TS012306	1380	1360	LionOne-212	SU13085886	07-Jun-2013
TUDDH-370	REP TS012216	TS012216	2120	2160	LionOne-212	SU13085886	07-Jun-2013
TUDDH-371	REP TS012636	TS012636	1285	1315	LionOne-213	SU13094511	07-Jun-2013
TUDDH-371	REP TS012356	TS012356	1700	1740	LionOne-213	SU13094511	07-Jun-2013
TUDDH-371	REP TS012726	TS012726	922	889	LionOne-213	SU13094511	07-Jun-2013
TUDDH-371	REP TS012411	TS012411	2190	2060	LionOne-213	SU13094511	07-Jun-2013
TUDDH-371	REP TS012691	TS012691	1120	1130	LionOne-213	SU13094511	07-Jun-2013
TUDDH-371	REP TS012621	TS012621	934	932	LionOne-213	SU13094511	07-Jun-2013
TUDDH-371	REP TS012671	TS012671	1360	1400	LionOne-213	SU13094511	07-Jun-2013
TUDDH-371	REP TS012481	TS012481	786	792	LionOne-213	SU13094511	07-Jun-2013
TUDDH-371	REP TS012566	TS012566	379	412	LionOne-213	SU13094511	07-Jun-2013
TUDDH-371	REP TS012516	TS012516	1190	1205	LionOne-213	SU13094511	07-Jun-2013
TUDDH-371	REP TS012376	TS012376	2030	2140	LionOne-213	SU13094511	07-Jun-2013
TUDDH-371	REP TS012656	TS012656	1125	1110	LionOne-213	SU13094511	07-Jun-2013
TUDDH-371	REP TS012586	TS012586	751	798	LionOne-213	SU13094511	07-Jun-2013
TUDDH-371	REP TS012426	TS012426	2000	2000	LionOne-213	SU13094511	07-Jun-2013
TUDDH-371	REP TS012741	TS012741	1120	1170	LionOne-213	SU13094511	07-Jun-2013
TUDDH-371	REP TS012341	TS012341	1370	1370	LionOne-213	SU13094511	07-Jun-2013
TUDDH-371	REP TS012461	TS012461	1590	1510	LionOne-213	SU13094511	07-Jun-2013
TUDDH-371	REP TS012531	TS012531	728	742	LionOne-213	SU13094511	07-Jun-2013
TUDDH-371	REP TS012446	TS012446	1610	1630	LionOne-213	SU13094511	07-Jun-2013
TUDDH-371	REP TS012601	TS012601	1160	1160	LionOne-213	SU13094511	07-Jun-2013
TUDDH-371	REP TS012551	TS012551	1170	1165	LionOne-213	SU13094511	07-Jun-2013
TUDDH-371	REP TS012706	TS012706	1170	1100	LionOne-213	SU13094511	07-Jun-2013
TUDDH-371	REP TS012321	TS012321	1320	1370	LionOne-213	SU13094511	07-Jun-2013
TUDDH-371	REP TS012496	TS012496	720	727	LionOne-213	SU13094511	07-Jun-2013
TUDDH-372	REP TS012919	TS012919	1240	1260	LionOne-214	SU13094516	18-Jun-2013
TUDDH-372	REP TS012850	TS012850	827	814	LionOne-214	SU13094516	18-Jun-2013
TUDDH-372	REP TS012885	TS012885	758	764	LionOne-214	SU13094516	18-Jun-2013
TUDDH-372	REP TS012940	TS012940	1270	1270	LionOne-214	SU13094516	18-Jun-2013
TUDDH-372	REP TS012800	TS012800	1110	1120	LionOne-214	SU13094516	18-Jun-2013
TUDDH-372	REP TS012780	TS012780	1230	1230	LionOne-214	SU13094516	18-Jun-2013

HOLEID	CHECKID	SAMPLEID	ORIGINAL VALUE	CHECK VALUE	DESPATCHNO	LABJOBNO	RETURNDATE
TUDDH-372	REP TS013713	TS013713	259	256	LionOne-227	SU13122942	25-Jul-2013
TUDDH-372	REP TS013728	TS013728	792	853	LionOne-228	SU13122945	24-Jul-2013
TUDDH-372	REP TS012815	TS012815	3280	3380	LionOne-214	SU13094516	18-Jun-2013
TUDDH-373	REP TS3431	TS3431	940	955	LionOne-215	SU13094519	21-Jun-2013
TUDDH-373	REP TS3360	TS3360	1990	1950	LionOne-215	SU13094519	21-Jun-2013
TUDDH-373	REP TS3446	TS3446	872	844	LionOne-215	SU13094519	21-Jun-2013
TUDDH-373	REP TS013811	TS013811	770	776	LionOne-230	SU13128731	31-Jul-2013
TUDDH-373	REP TS3466	TS3466	1210	1190	LionOne-215	SU13094519	21-Jun-2013
TUDDH-373	REP TS3395	TS3395	1075	1070	LionOne-215	SU13094519	21-Jun-2013
TUDDH-373	REP TS3375	TS3375	2200	2240	LionOne-215	SU13094519	21-Jun-2013
TUDDH-374	REP TS013901	TS013901	1400	1400	LionOne-230	SU13128731	31-Jul-2013
TUDDH-374	REP TS013410	TS013410	1720	1800	LionOne-224	SU13116707	18-Jul-2013
TUDDH-374	REP TS3525	TS3525	558	583	LionOne-216	SU13100460	21-Jun-2013
TUDDH-374	REP TS3540	TS3540	1740	1805	LionOne-216	SU13100460	21-Jun-2013
TUDDH-374	REP TS3519	TS3519	766	783	LionOne-216	SU13100460	21-Jun-2013
TUDDH-374	REP TS013430	TS013430	2300	2480	LionOne-224	SU13116707	18-Jul-2013
TUDDH-375	REP TS012974	TS012974	1135	1115	LionOne-217	SU13100462	20-Jun-2013
TUDDH-375	REP TS012959	TS012959	1185	1235	LionOne-217	SU13100462	20-Jun-2013
TUDDH-375	REP TS014303	TS014303	1360	1350	LionOne-236	SU13132388	15-Aug-2013
TUDDH-375	REP TS3489	TS3489	923	927	LionOne-217	SU13100462	20-Jun-2013
TUDDH-376	REP TS013025	TS013025	1240	1310	LionOne-219	SU13100468	26-Jun-2013
TUDDH-376	REP TS013045	TS013045	2230	2160	LionOne-219	SU13100468	26-Jun-2013
TUDDH-377	REP TS013008	TS013008	881	896	LionOne-220	SU13100469	26-Jun-2013
TUDDH-377	REP TS012988	TS012988	1160	1170	LionOne-220	SU13100469	26-Jun-2013
TUDDH-377	REP TS013020	TS013020	1700	1570	LionOne-220	SU13100469	26-Jun-2013
TUDDH-378	REP TS013081	TS013081	2320	2390	LionOne-221	SU13111911	02-Jul-2013
TUDDH-378	REP TS013166	TS013166	1310	1300	LionOne-221	SU13111911	02-Jul-2013
TUDDH-378	REP TS014323	TS014323	896	898	LionOne-236	SU13132388	15-Aug-2013
TUDDH-378	REP TS013151	TS013151	1200	1200	LionOne-221	SU13111911	02-Jul-2013
TUDDH-378	REP TS013131	TS013131	1030	1030	LionOne-221	SU13111911	02-Jul-2013
TUDDH-378	REP TS013061	TS013061	502	495	LionOne-221	SU13111911	02-Jul-2013
TUDDH-378	REP TS013096	TS013096	1790	1820	LionOne-221	SU13111911	02-Jul-2013
TUDDH-378	REP TS013116	TS013116	940	930	LionOne-221	SU13111911	02-Jul-2013
TUDDH-379	REP TS013249	TS013249	1375	1355	LionOne-222	SU13111914	10-Jul-2013
TUDDH-379	REP TS013214	TS013214	1475	1560	LionOne-222	SU13111914	10-Jul-2013
TUDDH-379	REP TS013199	TS013199	1650	1595	LionOne-222	SU13111914	10-Jul-2013
TUDDH-379	REP TS013269	TS013269	835	827	LionOne-222	SU13111914	10-Jul-2013
TUDDH-379	REP TS013179	TS013179	1415	1480	LionOne-222	SU13111914	10-Jul-2013
TUDDH-379	REP TS013234	TS013234	851	841	LionOne-222	SU13111914	10-Jul-2013
TUDDH-380	REP TS013369	TS013369	1050	1060	LionOne-223	SU13111918	15-Jul-2013
TUDDH-380	REP TS013299	TS013299	1125	1125	LionOne-223	SU13111918	15-Jul-2013
TUDDH-380	REP TS013354	TS013354	715	687	LionOne-223	SU13111918	15-Jul-2013
TUDDH-380	REP TS013284	TS013284	947	941	LionOne-223	SU13111918	15-Jul-2013
TUDDH-380	REP TS013319	TS013319	1070	1080	LionOne-223	SU13111918	15-Jul-2013
TUDDH-380	REP TS013389	TS013389	1250	1250	LionOne-223	SU13111918	15-Jul-2013
TUDDH-380	REP TS013334	TS013334	419	420	LionOne-223	SU13111918	15-Jul-2013
TUDDH-381	REP TS013570	TS013570	1340	1350	LionOne-225	SU13116708	19-Jul-2013
TUDDH-381	REP TS013500	TS013500	1100	1120	LionOne-225	SU13116708	19-Jul-2013

HOLEID	CHECKID	SAMPLEID	ORIGINAL VALUE	CHECK VALUE	DESPATCHNO	LABJOBNO	RETURNDATE
TUDDH-381	REP TS013550	TS013550	1200	1180	LionOne-225	SU13116708	19-Jul-2013
TUDDH-381	REP TS013515	TS013515	1060	1090	LionOne-225	SU13116708	19-Jul-2013
TUDDH-381	REP TS013465	TS013465	777	729	LionOne-225	SU13116708	19-Jul-2013
TUDDH-381	REP TS013445	TS013445	1255	1230	LionOne-225	SU13116708	19-Jul-2013
TUDDH-381	REP TS013480	TS013480	1230	1230	LionOne-225	SU13116708	19-Jul-2013
TUDDH-382	REP TS013620	TS013620	2920	2880	LionOne-226	SU13122940	19-Jul-2013
TUDDH-382	REP TS013640	TS013640	1550	1530	LionOne-226	SU13122940	19-Jul-2013
TUDDH-382	REP TS013605	TS013605	2240	2180	LionOne-226	SU13122940	19-Jul-2013
TUDDH-382	REP TS013585	TS013585	1620	1590	LionOne-226	SU13122940	19-Jul-2013
TUDDH-382	REP TS014358	TS014358	1970	1880	LionOne-236	SU13132388	15-Aug-2013
TUDDH-383	REP TS013693	TS013693	1320	1380	LionOne-227	SU13122942	25-Jul-2013
TUDDH-383	REP TS013677	TS013677	1360	1330	LionOne-227	SU13122942	25-Jul-2013
TUDDH-384	REP TS013748	TS013748	1540	1560	LionOne-228	SU13122945	24-Jul-2013
TUDDH-384	REP TS013798	TS013798	1270	1250	LionOne-228	SU13122945	24-Jul-2013
TUDDH-384	REP TS013783	TS013783	1140	1160	LionOne-228	SU13122945	24-Jul-2013
TUDDH-384	REP TS013763	TS013763	1180	1210	LionOne-228	SU13122945	24-Jul-2013
TUDDH-385	REP TS013881	TS013881	593	598	LionOne-230	SU13128731	31-Jul-2013
TUDDH-385	REP TS013846	TS013846	1340	1330	LionOne-230	SU13128731	31-Jul-2013
TUDDH-385	REP TS013866	TS013866	1040	1050	LionOne-230	SU13128731	31-Jul-2013
TUDDH-385	REP TS013831	TS013831	1460	1510	LionOne-230	SU13128731	31-Jul-2013
TUDDH-386	REP TS013914	TS013914	1160	1180	LionOne-231	SU13128734	30-Jul-2013
TUDDH-386	REP TS013949	TS013949	1430	1435	LionOne-231	SU13128734	30-Jul-2013
TUDDH-386	REP TS013969	TS013969	1675	1720	LionOne-231	SU13128734	30-Jul-2013
TUDDH-386	REP TS013934	TS013934	1200	1275	LionOne-231	SU13128734	30-Jul-2013
TUDDH-387	REP TS014089	TS014089	2190	2190	LionOne-232	SU13128735	30-Jul-2013
TUDDH-387	REP TS014109	TS014109	1450	1440	LionOne-232	SU13128735	30-Jul-2013
TUDDH-387	REP TS014003	TS014003	1840	1845	LionOne-232	SU13128735	30-Jul-2013
TUDDH-387	REP TS014039	TS014039	1860	1885	LionOne-232	SU13128735	30-Jul-2013
TUDDH-387	REP TS014074	TS014074	1530	1510	LionOne-232	SU13128735	30-Jul-2013
TUDDH-387	REP TS014018	TS014018	1590	1560	LionOne-232	SU13128735	30-Jul-2013
TUDDH-387	REP TS013983	TS013983	1390	1385	LionOne-232	SU13128735	30-Jul-2013
TUDDH-387	REP TS014054	TS014054	1820	1790	LionOne-232	SU13128735	30-Jul-2013
TUDDH-388	REP TS014126	TS014126	1420	1480	LionOne-233	SU13128739	05-Aug-2013
TUDDH-388	REP TS014216	TS014216	1295	1295	LionOne-233	SU13128739	05-Aug-2013
TUDDH-388	REP TS014181	TS014181	1795	1750	LionOne-233	SU13128739	05-Aug-2013
TUDDH-388	REP TS014161	TS014161	1235	1215	LionOne-233	SU13128739	05-Aug-2013
TUDDH-388	REP TS014196	TS014196	1090	1080	LionOne-233	SU13128739	05-Aug-2013
TUDDH-388	REP TS014146	TS014146	1645	1610	LionOne-233	SU13128739	05-Aug-2013
TUDDH-389	REP TS014251	TS014251	1155	1135	LionOne-234	SU13132380	05-Aug-2013
TUDDH-389	REP TS014266	TS014266	1180	1165	LionOne-234	SU13132380	05-Aug-2013
TUDDH-389	REP TS014231	TS014231	1015	1015	LionOne-234	SU13132380	05-Aug-2013
TUDDH-390	REP TS014278	TS014278	929	949	LionOne-235	SU13132383	07-Aug-2013
TUDDH-390A	REP TS014498	TS014498	1410	1390	LionOne-237	SU13132389	14-Aug-2013
TUDDH-390A	REP TS014408	TS014408	1310	1300	LionOne-237	SU13132389	14-Aug-2013
TUDDH-390A	REP TS014443	TS014443	1500	1520	LionOne-237	SU13132389	14-Aug-2013
TUDDH-390A	REP TS014428	TS014428	1110	1120	LionOne-237	SU13132389	14-Aug-2013
TUDDH-390A	REP TS014373	TS014373	1045	1055	LionOne-237	SU13132389	14-Aug-2013
TUDDH-390A	REP TS014478	TS014478	1900	1930	LionOne-237	SU13132389	14-Aug-2013

HOLEID	CHECKID	SAMPLEID	ORIGINAL VALUE	CHECK VALUE	DESPATCHNO	LABJOBNO	RETURNDATE
TUDDH-390A	REP TS014513	TS014513	1840	1860	LionOne-237	SU13132389	14-Aug-2013
TUDDH-390A	REP TS014393	TS014393	1310	1250	LionOne-237	SU13132389	14-Aug-2013
TUDDH-390A	REP TS014463	TS014463	2810	2820	LionOne-237	SU13132389	14-Aug-2013
TUDDH-391	REP TS014577	TS014577	1460	1440	LionOne-239	SU13143352	22-Aug-2013
TUDDH-391	REP TS014631	TS014631	1280	1290	LionOne-239	SU13143352	22-Aug-2013
TUDDH-391	REP TS014562	TS014562	1590	1630	LionOne-239	SU13143352	22-Aug-2013
TUDDH-391	REP TS014666	TS014666	3740	3780	LionOne-239	SU13143352	22-Aug-2013
TUDDH-391	REP TS014646	TS014646	1160	1180	LionOne-239	SU13143352	22-Aug-2013
TUDDH-391	REP TS014611	TS014611	1700	1710	LionOne-239	SU13143352	22-Aug-2013
TUDDH-391	REP TS014597	TS014597	981	989	LionOne-239	SU13143352	22-Aug-2013
TUDDH-392	REP TS014710	TS014710	1530	1580	LionOne-240	SU13149476	03-Sep-2013
TUDDH-392	REP TS014725	TS014725	1445	1480	LionOne-240	SU13149476	03-Sep-2013
TUDDH-392	REP TS014760	TS014760	1535	1575	LionOne-240	SU13149476	03-Sep-2013
TUDDH-392	REP TS014745	TS014745	1410	1385	LionOne-240	SU13149476	03-Sep-2013
TUDDH-392	REP TS014690	TS014690	2040	2070	LionOne-240	SU13149476	03-Sep-2013
TUDDH-392	REP TS014815	TS014815	947	950	LionOne-240	SU13149476	03-Sep-2013
TUDDH-393	REP TS014862	TS014862	2060	1965	LionOne-241	SU13149478	09-Sep-2013
TUDDH-393	REP TS014847	TS014847	1895	1935	LionOne-241	SU13149478	09-Sep-2013
TUDDH-393	REP TS014882	TS014882	734	736	LionOne-241	SU13149478	09-Sep-2013
TUDDH-393	REP TS014827	TS014827	2270	2290	LionOne-241	SU13149478	09-Sep-2013
TUDDH-394	REP TS014917	TS014917	1380	1425	LionOne-242	SU13152930	09-Sep-2013
TUDDH-394	REP TS014897	TS014897	1360	1340	LionOne-242	SU13152930	09-Sep-2013
TUDDH-395	REP TS014967	TS014967	1240	1250	LionOne-243	SU13152932	17-Sep-2013
TUDDH-395	REP TS015022	TS015022	1500	1530	LionOne-243	SU13152932	17-Sep-2013
TUDDH-395	REP TS014952	TS014952	1700	1630	LionOne-243	SU13152932	17-Sep-2013
TUDDH-395	REP TS014987	TS014987	1370	1350	LionOne-243	SU13152932	17-Sep-2013
TUDDH-395	REP TS014932	TS014932	1180	1150	LionOne-243	SU13152932	17-Sep-2013
TUDDH-395	REP TS015002	TS015002	1330	1350	LionOne-243	SU13152932	17-Sep-2013
TUDDH-396	REP TS015070	TS015070	1300	1350	LionOne-244	SU13152935	19-Sep-2013
TUDDH-396	REP TS015063	TS015063	1040	1030	LionOne-244	SU13152935	19-Sep-2013
TUDDH-397	REP TS015100	TS015100	1600	1650	LionOne-245	SU13164630	24-Sep-2013
TUDDH-397	REP TS015170	TS015170	1320	1260	LionOne-245	SU13164630	24-Sep-2013
TUDDH-397	REP TS015184	TS015184	1360	1390	LionOne-245	SU13164630	24-Sep-2013
TUDDH-397	REP TS015080	TS015080	1550	1530	LionOne-245	SU13164630	24-Sep-2013
TUDDH-397	REP TS015115	TS015115	905	922	LionOne-245	SU13164630	24-Sep-2013
TUDDH-397	REP TS015135	TS015135	416	405	LionOne-245	SU13164630	24-Sep-2013
TUDDH-397	REP TS015150	TS015150	1450	1370	LionOne-245	SU13164630	24-Sep-2013
TUDDH-398	REP TS015229	TS015229	1650	1680	LionOne-246	SU13164633	03-Oct-2013
TUDDH-398	REP TS015264	TS015264	1475	1545	LionOne-246	SU13164633	03-Oct-2013
TUDDH-398	REP TS015249	TS015249	1090	1090	LionOne-246	SU13164633	03-Oct-2013
TUDDH-398	REP TS015214	TS015214	960	999	LionOne-246	SU13164633	03-Oct-2013
TUDDH-398	REP TS015194	TS015194	1300	1445	LionOne-246	SU13164633	03-Oct-2013
TUDDH-399	REP TS015327	TS015327	1480	1490	LionOne-249	SU13172131	10-Oct-2013
TUDDH-399	REP TS015361	TS015361	1370	1390	LionOne-249	SU13172131	10-Oct-2013
TUDDH-399	REP TS015279	TS015279	1020	1000	LionOne-249	SU13172131	10-Oct-2013
TUDDH-399	REP TS015368	TS015368	2040	2060	LionOne-249	SU13172131	10-Oct-2013
TUDDH-399	REP TS015341	TS015341	1370	1380	LionOne-249	SU13172131	10-Oct-2013
TUDDH-400	REP TS015446	TS015446	1410	1400	LionOne-250	SU13172134	11-Oct-2013

HOLEID	CHECKID	SAMPLEID	ORIGINAL VALUE	CHECK VALUE	DESPATCHNO	LABJOBNO	RETURNDATE
TUDDH-400	REP TS015411	TS015411	1710	1670	LionOne-250	SU13172134	11-Oct-2013
TUDDH-400	REP TS015426	TS015426	1790	1760	LionOne-250	SU13172134	11-Oct-2013
TUDDH-401	REP TS015543	TS015543	859	892	LionOne-252	SU13180365	16-Oct-2013
TUDDH-401	REP TS015509	TS015509	1590	1650	LionOne-251	SU13180362	16-Oct-2013
TUDDH-401	REP TS015454	TS015454	1480	1530	LionOne-251	SU13180362	16-Oct-2013
TUDDH-401	REP TS015489	TS015489	1680	1690	LionOne-251	SU13180362	16-Oct-2013
TUDDH-401	REP TS015474	TS015474	1750	1820	LionOne-251	SU13180362	16-Oct-2013
TUDDH-401	REP TS015553	TS015553	1450	1440	LionOne-252	SU13180365	16-Oct-2013
TUDDH-401	REP TS015522	TS015522	1250	1180	LionOne-251	SU13180362	16-Oct-2013
TUDDH-402	REP TS015555	TS015555	819	800	LionOne-253	SU13180368	23-Oct-2013
TUDDH-402	REP TS015575	TS015575	1360	1360	LionOne-253	SU13180368	23-Oct-2013
TUDDH-403	REP TS015592	TS015592	1280	1200	LionOne-254	SU13182918	31-Oct-2013
TUDDH-403	REP TS015612	TS015612	1350	1380	LionOne-254	SU13182918	31-Oct-2013
TUDDH-404	REP TS015663	TS015663	1500	1500	LionOne-261	SU13200142	22-Nov-2013
TUDDH-404	REP TS015622	TS015622	994	1010	LionOne-258	SU13189135	01-Nov-2013
TUDDH-404	REP TS015642	TS015642	1550	1550	LionOne-258	SU13189135	01-Nov-2013

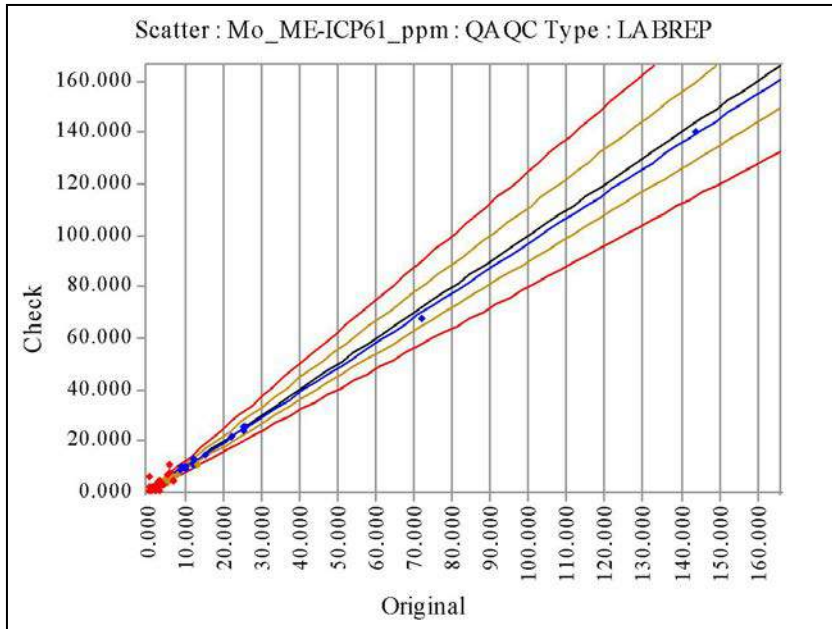

Mo_ME-ICP61_ppm	Original	Check
No of Analyses	619	
Mean	2.0792	2.0913
Median	1.0000	1.0000
Min	0.5000	0.5000
Max	144.0000	140.0000
Range	143.5000	139.5000
Variance	47.8701	45.2409
Coeff of Variation	3.3277	3.2163
Pop Std Dev	6.9188	6.7261
Bias	0.0058	
% Pop with AMPRD > 5%	29.0792	
% Pop with AMPRD > 10%	28.5945	
% Pop with AMPRD > 20%	26.3328	
Status	Fail	

◆ Warning ◆ Error

HOLEID	CHECKID	SAMPLEID	ORIGINAL VALUE	CHECK VALUE	DESPATCHNO	LABJOBNO	RETURNDATE
TUDDH-341	REP TS7065	TS7065	1	1	LionOne-175	SU12297131	15-Jan-2013
TUDDH-341	REP TS7029	TS7029	2	1	LionOne-175	SU12297131	15-Jan-2013
TUDDH-341	REP TS6849/TS6850	TS6849/TS6850	1	1	LionOne-173	SU12289166	10-Jan-2013
TUDDH-341	REP TS7080	TS7080	1	0.5	LionOne-175	SU12297131	15-Jan-2013
TUDDH-341	REP TS7044	TS7044	1	0.5	LionOne-175	SU12297131	15-Jan-2013
TUDDH-341	REP TS6814	TS6814	1	2	LionOne-173	SU12289166	10-Jan-2013
TUDDH-341	REP TS6994	TS6994	2	1	LionOne-175	SU12297131	15-Jan-2013
TUDDH-341	REP TS6829	TS6829	1	1	LionOne-173	SU12289166	10-Jan-2013
TUDDH-341	REP TS7151	TS7151	0.5	0.5	LionOne-176	SU12297132	16-Jan-2013
TUDDH-341	REP TS7009	TS7009	2	2	LionOne-175	SU12297131	15-Jan-2013
TUDDH-341	REP TS7100	TS7100	2	2	LionOne-175	SU12297131	15-Jan-2013
TUDDH-342	REP TS7644	TS7644	2	1	LionOne-180	SU13018221	08-Feb-2013
TUDDH-342	REP TS7481	TS7481	0.5	0.5	LionOne-179	SU13005909	06-Feb-2013
TUDDH-342	REP TS7588	TS7588	0.5	0.5	LionOne-180	SU13018221	08-Feb-2013
TUDDH-342	REP TS7537	TS7537	2	2	LionOne-180	SU13018221	08-Feb-2013
TUDDH-342	REP TS7425	TS7425	1	1	LionOne-179	SU13005909	06-Feb-2013
TUDDH-342	REP TS7798	TS7798	0.5	0.5	LionOne-181	SU13018224	20-Feb-2013
TUDDH-342	REP TS7762	TS7762	0.5	0.5	LionOne-181	SU13018224	20-Feb-2013
TUDDH-342	REP TS7747	TS7747	0.5	0.5	LionOne-181	SU13018224	20-Feb-2013
TUDDH-342	REP TS7782	TS7782	0.5	0.5	LionOne-181	SU13018224	20-Feb-2013
TUDDH-342	REP TS7711	TS7711	10	9	LionOne-181	SU13018224	20-Feb-2013
TUDDH-342	REP TS7690/TS7691	TS7690/TS7691	1	1	LionOne-181	SU13018224	20-Feb-2013
TUDDH-342	REP TS7726	TS7726	0.5	0.5	LionOne-181	SU13018224	20-Feb-2013
TUDDH-342	REP TS7624	TS7624	1	2	LionOne-180	SU13018221	08-Feb-2013
TUDDH-342	REP TS7553	TS7553	0.5	1	LionOne-180	SU13018221	08-Feb-2013
TUDDH-342	REP TS7496	TS7496	2	2	LionOne-179	SU13005909	06-Feb-2013
TUDDH-342	REP TS7655	TS7655	0.5	0.5	LionOne-181	SU13018224	20-Feb-2013
TUDDH-342	REP TS7446	TS7446	3	4	LionOne-179	SU13005909	06-Feb-2013
TUDDH-343	REP TS4339	TS4339	3	3	LionOne-145	SU12186436	28-Aug-2012

HOLEID	CHECKID	SAMPLEID	ORIGINAL VALUE	CHECK VALUE	DESPATCHNO	LABJOBNO	RETURNDATE
TUDDH-343	REP TS4288	TS4288	5	5	LionOne-145	SU12186436	28-Aug-2012
TUDDH-343	REP TS4304	TS4304	1	2	LionOne-145	SU12186436	28-Aug-2012
TUDDH-343	REP TS4360	TS4360	4	4	LionOne-145	SU12186436	28-Aug-2012
TUDDH-343	REP TS4324	TS4324	8	8	LionOne-145	SU12186436	28-Aug-2012
TUDDH-343	REP TS4395	TS4395	0.5	1	LionOne-145	SU12186436	28-Aug-2012
TUDDH-343	REP TS4217	TS4217	3	1	LionOne-145	SU12186436	28-Aug-2012
TUDDH-343	REP TS4232	TS4232	3	3	LionOne-145	SU12186436	28-Aug-2012
TUDDH-343	REP TS4268	TS4268	2	1	LionOne-145	SU12186436	28-Aug-2012
TUDDH-343	REP TS4447	TS4447	1	1	LionOne-145	SU12186436	28-Aug-2012
TUDDH-343	REP TS4253	TS4253	2	2	LionOne-145	SU12186436	28-Aug-2012
TUDDH-343	REP TS4431	TS4431	6	8	LionOne-145	SU12186436	28-Aug-2012
TUDDH-343	REP TS4411	TS4411	5	5	LionOne-145	SU12186436	28-Aug-2012
TUDDH-344	REP TS4565	TS4565	2	3	LionOne-148	SU12195959	12-Sep-2012
TUDDH-344	REP TS4708	TS4708	0.5	0.5	LionOne-148	SU12195959	12-Sep-2012
TUDDH-344	REP TS4652	TS4652	0.5	0.5	LionOne-148	SU12195959	12-Sep-2012
TUDDH-344	REP TS4580	TS4580	0.5	1	LionOne-148	SU12195959	12-Sep-2012
TUDDH-344	REP TS4545	TS4545	1	1	LionOne-148	SU12195959	12-Sep-2012
TUDDH-344	REP TS4494	TS4494	4	4	LionOne-148	SU12195959	12-Sep-2012
TUDDH-344	REP TS4636	TS4636	0.5	0.5	LionOne-148	SU12195959	12-Sep-2012
TUDDH-344	REP TS4509	TS4509	0.5	1	LionOne-148	SU12195959	12-Sep-2012
TUDDH-344	REP TS4616	TS4616	0.5	0.5	LionOne-148	SU12195959	12-Sep-2012
TUDDH-344	REP TS4687	TS4687	1	0.5	LionOne-148	SU12195959	12-Sep-2012
TUDDH-345	REP TS7991	TS7991	0.5	0.5	LionOne-186	SU13024578	08-Mar-2013
TUDDH-345	REP TS7940	TS7940	0.5	0.5	LionOne-186	SU13024578	08-Mar-2013
TUDDH-345	REP TS7976	TS7976	0.5	0.5	LionOne-186	SU13024578	08-Mar-2013
TUDDH-345	REP TS7799	TS7799	1	1	LionOne-182	SU13024571	22-Feb-2013
TUDDH-345	REP TS7920	TS7920	0.5	0.5	LionOne-186	SU13024578	08-Mar-2013
TUDDH-345	REP TS7869	TS7869	0.5	0.5	LionOne-182	SU13024571	22-Feb-2013
TUDDH-345	REP TS8012	TS8012	0.5	0.5	LionOne-186	SU13024578	08-Mar-2013
TUDDH-345	REP TS7884	TS7884	0.5	0.5	LionOne-182	SU13024571	22-Feb-2013
TUDDH-345	REP TS7956	TS7956	0.5	0.5	LionOne-186	SU13024578	08-Mar-2013
TUDDH-346	REP TS5646	TS5646	1	2	LionOne-157	SU12229295	06-Nov-2012
TUDDH-346	REP TS5595	TS5595	2	2	LionOne-157	SU12229295	06-Nov-2012
TUDDH-346	REP TS5098	TS5098	1	1	LionOne-157	SU12229295	06-Nov-2012
TUDDH-346	REP TS5774	TS5774	3	2	LionOne-157	SU12229295	06-Nov-2012
TUDDH-346	REP TS5754	TS5754	2	2	LionOne-157	SU12229295	06-Nov-2012
TUDDH-346	REP TS5631	TS5631	1	2	LionOne-157	SU12229295	06-Nov-2012
TUDDH-346	REP TS5682	TS5682	2	2	LionOne-157	SU12229295	06-Nov-2012
TUDDH-346	REP TS5788	TS5788	1	1	LionOne-157	SU12229295	06-Nov-2012
TUDDH-346	REP TS5718	TS5718	1	1	LionOne-157	SU12229295	06-Nov-2012
TUDDH-346	REP TS5667	TS5667	2	3	LionOne-157	SU12229295	06-Nov-2012
TUDDH-346	REP TS5703	TS5703	1	2	LionOne-157	SU12229295	06-Nov-2012
TUDDH-346	REP TS5738	TS5738	2	1	LionOne-157	SU12229295	06-Nov-2012
TUDDH-346	REP TS5078	TS5078	0.5	0.5	LionOne-157	SU12229295	06-Nov-2012
TUDDH-346	REP TS5514	TS5514	6	6	LionOne-157	SU12229295	06-Nov-2012
TUDDH-346	REP TS5611	TS5611	0.5	0.5	LionOne-157	SU12229295	06-Nov-2012
TUDDH-347	REP M264997	M264997	0.5	0.5	LionOne-138	SU12145163	17-Jul-2012
TUDDH-347	REP TS3618	TS3618	0.5	0.5	LionOne-138	SU12145163	17-Jul-2012

HOLEID	CHECKID	SAMPLEID	ORIGINAL VALUE	CHECK VALUE	DESPATCHNO	LABJOBNO	RETURNDATE
TUDDH-347	REP TS3674	TS3674	2	3	LionOne-138	SU12145163	17-Jul-2012
TUDDH-347	REP TS3603	TS3603	4	4	LionOne-138	SU12145163	17-Jul-2012
TUDDH-347	REP TS3654	TS3654	8	8	LionOne-138	SU12145163	17-Jul-2012
TUDDH-347	REP TS3689	TS3689	3	2	LionOne-138	SU12145163	17-Jul-2012
TUDDH-347	REP TS3638	TS3638	0.5	0.5	LionOne-138	SU12145163	17-Jul-2012
TUDDH-347	REP TS3583	TS3583	5	6	LionOne-138	SU12145163	17-Jul-2012
TUDDH-347	REP TS3567	TS3567	0.5	0.5	LionOne-138	SU12145163	17-Jul-2012
TUDDH-348	REP TS3784	TS3784	0.5	0.5	LionOne-140	SU12145168	25-Jul-2012
TUDDH-348	REP TS3856	TS3856	1	1	LionOne-140	SU12145168	25-Jul-2012
TUDDH-348	REP TS3927	TS3927	5	7	LionOne-140	SU12145168	25-Jul-2012
TUDDH-348	REP TS3749	TS3749	0.5	0.5	LionOne-140	SU12145168	25-Jul-2012
TUDDH-348	REP TS3840	TS3840	1	1	LionOne-140	SU12145168	25-Jul-2012
TUDDH-348	REP TS3963	TS3963	0.5	0.5	LionOne-140	SU12145168	25-Jul-2012
TUDDH-348	REP TS3948	TS3948	1	0.5	LionOne-140	SU12145168	25-Jul-2012
TUDDH-348	REP TS3983	TS3983	0.5	0.5	LionOne-140	SU12145168	25-Jul-2012
TUDDH-348	REP TS3805	TS3805	4	4	LionOne-140	SU12145168	25-Jul-2012
TUDDH-348	REP TS3892	TS3892	1	1	LionOne-140	SU12145168	25-Jul-2012
TUDDH-348	REP TS3912	TS3912	12	11	LionOne-140	SU12145168	25-Jul-2012
TUDDH-348	REP TS3733	TS3733	2	3	LionOne-140	SU12145168	25-Jul-2012
TUDDH-348	REP TS3995	TS3995	0.5	0.5	LionOne-140	SU12145168	25-Jul-2012
TUDDH-348	REP TS3769	TS3769	0.5	0.5	LionOne-140	SU12145168	25-Jul-2012
TUDDH-348	REP TS3820	TS3820	1	1	LionOne-140	SU12145168	25-Jul-2012
TUDDH-348	REP TS3713	TS3713	0.5	0.5	LionOne-140	SU12145168	25-Jul-2012
TUDDH-349	REP TS4065	TS4065	0.5	2	LionOne-143	SU12177558	05-Sep-2012
TUDDH-349	REP TS4029	TS4029	0.5	0.5	LionOne-143	SU12177558	05-Sep-2012
TUDDH-349	REP TS4152	TS4152	2	2	LionOne-143	SU12177558	05-Sep-2012
TUDDH-349	REP TS4187	TS4187	2	1	LionOne-143	SU12177558	05-Sep-2012
TUDDH-349	REP TS4101	TS4101	0.5	0.5	LionOne-143	SU12177558	05-Sep-2012
TUDDH-349	REP TS4116	TS4116	1	2	LionOne-143	SU12177558	05-Sep-2012
TUDDH-349	REP TS4080	TS4080	4	3	LionOne-143	SU12177558	05-Sep-2012
TUDDH-349	REP TS4044	TS4044	0.5	0.5	LionOne-143	SU12177558	05-Sep-2012
TUDDH-349	REP TS4601	TS4601	0.5	0.5	LionOne-148	SU12195959	12-Sep-2012
TUDDH-349	REP TS4172	TS4172	3	2	LionOne-143	SU12177558	05-Sep-2012
TUDDH-349	REP TS4136	TS4136	1	1	LionOne-143	SU12177558	05-Sep-2012
TUDDH-349	REP TS4009	TS4009	0.5	0.5	LionOne-143	SU12177558	05-Sep-2012
TUDDH-349	REP TS4529	TS4529	0.5	0.5	LionOne-148	SU12195959	12-Sep-2012
TUDDH-350	REP TS5053	TS5053	0.5	0.5	LionOne-153	SU12219992	03-Oct-2012
TUDDH-350	REP TS5068	TS5068	7	6	LionOne-153	SU12219992	03-Oct-2012
TUDDH-350	REP TS4774	TS4774	5	5	LionOne-153	SU12219992	03-Oct-2012
TUDDH-350	REP TS4718	TS4718	0.5	0.5	LionOne-153	SU12219992	03-Oct-2012
TUDDH-350	REP TS5032	TS5032	2	1	LionOne-153	SU12219992	03-Oct-2012
TUDDH-350	REP TS4753/TS4754	TS4753/TS4754	1	0.5	LionOne-153	SU12219992	03-Oct-2012
TUDDH-350	REP TS4931	TS4931	0.5	0.5	LionOne-153	SU12219992	03-Oct-2012
TUDDH-350	REP TS4911	TS4911	0.5	0.5	LionOne-153	SU12219992	03-Oct-2012
TUDDH-350	REP TS4825	TS4825	7	6	LionOne-153	SU12219992	03-Oct-2012
TUDDH-350	REP TS4738	TS4738	0.5	6	LionOne-153	SU12219992	03-Oct-2012
TUDDH-350	REP TS4846	TS4846	1	1	LionOne-153	SU12219992	03-Oct-2012
TUDDH-350	REP TS4946	TS4946	2	1	LionOne-153	SU12219992	03-Oct-2012

HOLEID	CHECKID	SAMPLEID	ORIGINAL VALUE	CHECK VALUE	DESPATCHNO	LABJOBNO	RETURNDATE
TUDDH-350	REP TS5017	TS5017	1	1	LionOne-153	SU12219992	03-Oct-2012
TUDDH-350	REP TS4810	TS4810	0.5	1	LionOne-153	SU12219992	03-Oct-2012
TUDDH-350	REP TS4789	TS4789	0.5	0.5	LionOne-153	SU12219992	03-Oct-2012
TUDDH-351	REP TS8293	TS8293	0.5	0.5	LionOne-191	SU13043668	25-Mar-2013
TUDDH-351	REP TS8186	TS8186	1	1	LionOne-191	SU13043668	25-Mar-2013
TUDDH-351	REP TS8222	TS8222	1	1	LionOne-191	SU13043668	25-Mar-2013
TUDDH-351	REP TS8237	TS8237	1	0.5	LionOne-191	SU13043668	25-Mar-2013
TUDDH-351	REP TS8166	TS8166	6	5	LionOne-191	SU13043668	25-Mar-2013
TUDDH-351	REP TS8142	TS8142	0.5	0.5	LionOne-191	SU13043668	25-Mar-2013
TUDDH-351	REP TS8258	TS8258	0.5	0.5	LionOne-191	SU13043668	25-Mar-2013
TUDDH-351	REP TS8151	TS8151	1	1	LionOne-191	SU13043668	25-Mar-2013
TUDDH-351	REP TS8273	TS8273	1	1	LionOne-191	SU13043668	25-Mar-2013
TUDDH-352	REP TS5937	TS5937	3	3	LionOne-159	SU12253091	13-Nov-2012
TUDDH-352	REP TS5974	TS5974	1	1	LionOne-160	SU12253094	19-Nov-2012
TUDDH-352	REP TS6095	TS6095	1	2	LionOne-161	SU12253099	28-Nov-2012
TUDDH-352	REP TS5866	TS5866	3	3	LionOne-159	SU12253091	13-Nov-2012
TUDDH-352	REP TS5994	TS5994	1	1	LionOne-160	SU12253094	19-Nov-2012
TUDDH-352	REP TS6045	TS6045	5	4	LionOne-160	SU12253094	19-Nov-2012
TUDDH-352	REP TS5886	TS5886	2	2	LionOne-159	SU12253091	13-Nov-2012
TUDDH-352	REP TS5959	TS5959	1	2	LionOne-160	SU12253094	19-Nov-2012
TUDDH-352	REP TS6115	TS6115	1	1	LionOne-161	SU12253099	28-Nov-2012
TUDDH-352	REP TS6079	TS6079	0.5	0.5	LionOne-161	SU12253099	28-Nov-2012
TUDDH-352	REP TS6010	TS6010	1	1	LionOne-160	SU12253094	19-Nov-2012
TUDDH-352	REP TS5902	TS5902	5	6	LionOne-159	SU12253091	13-Nov-2012
TUDDH-352	REP TS6030	TS6030	0.5	0.5	LionOne-160	SU12253094	19-Nov-2012
TUDDH-353	REP TS6922	TS6922	0.5	1	LionOne-174	SU12289167	16-Jan-2013
TUDDH-353	REP TS6423	TS6423	0.5	0.5	LionOne-167	SU12275513	11-Dec-2012
TUDDH-353	REP TS6621	TS6621	0.5	0.5	LionOne-169	SU12279248	17-Dec-2012
TUDDH-353	REP TS6483	TS6483	5	5	LionOne-167	SU12275513	11-Dec-2012
TUDDH-353	REP TS6529	TS6529	0.5	0.5	LionOne-169	SU12279248	17-Dec-2012
TUDDH-353	REP TS6459	TS6459	1	1	LionOne-167	SU12275513	11-Dec-2012
TUDDH-353	REP TS6565	TS6565	0.5	0.5	LionOne-169	SU12279248	17-Dec-2012
TUDDH-353	REP TS6498	TS6498	7	7	LionOne-167	SU12275513	11-Dec-2012
TUDDH-353	REP TS6405	TS6405	10	10	LionOne-167	SU12275513	11-Dec-2012
TUDDH-353	REP TS6549/TS6550	TS6549/TS6550	0.5	0.5	LionOne-169	SU12279248	17-Dec-2012
TUDDH-353	REP TS6937	TS6937	0.5	0.5	LionOne-174	SU12289167	16-Jan-2013
TUDDH-353	REP TS6397	TS6397	5	5	LionOne-167	SU12275513	11-Dec-2012
TUDDH-353	REP TS6866	TS6866	0.5	1	LionOne-174	SU12289167	16-Jan-2013
TUDDH-353	REP TS6973	TS6973	1	1	LionOne-174	SU12289167	16-Jan-2013
TUDDH-353	REP TS6408	TS6408	6	5	LionOne-167	SU12275513	11-Dec-2012
TUDDH-353	REP TS6585	TS6585	2	2	LionOne-169	SU12279248	17-Dec-2012
TUDDH-353	REP TS6902	TS6902	0.5	0.5	LionOne-174	SU12289167	16-Jan-2013
TUDDH-353	REP TS6443	TS6443	10	9	LionOne-167	SU12275513	11-Dec-2012
TUDDH-353	REP TS6357	TS6357	1	1	LionOne-167	SU12275513	11-Dec-2012
TUDDH-353	REP TS6601	TS6601	2	1	LionOne-169	SU12279248	17-Dec-2012
TUDDH-353	REP TS6882	TS6882	12	12	LionOne-174	SU12289167	16-Jan-2013
TUDDH-353	REP TS6958	TS6958	0.5	0.5	LionOne-174	SU12289167	16-Jan-2013
TUDDH-353	REP TS6377	TS6377	4	4	LionOne-167	SU12275513	11-Dec-2012

HOLEID	CHECKID	SAMPLEID	ORIGINAL VALUE	CHECK VALUE	DESPATCHNO	LABJOBNO	RETURNDATE
TUDDH-353	REP TS6519	TS6519	1	1	LionOne-167	SU12275513	11-Dec-2012
TUDDH-354	REP TS7222	TS7222	2	2	LionOne-177	SU12297133	18-Jan-2013
TUDDH-354	REP TS7291	TS7291	0.5	0.5	LionOne-177	SU12297133	18-Jan-2013
TUDDH-354	REP TS7322	TS7322	0.5	0.5	LionOne-177	SU12297133	18-Jan-2013
TUDDH-354	REP TS7256	TS7256	1	1	LionOne-177	SU12297133	18-Jan-2013
TUDDH-354	REP TS7207	TS7207	1	1	LionOne-177	SU12297133	18-Jan-2013
TUDDH-354	REP TS7343	TS7343	0.5	0.5	LionOne-177	SU12297133	18-Jan-2013
TUDDH-354	REP TS7241	TS7241	0.5	0.5	LionOne-177	SU12297133	18-Jan-2013
TUDDH-354	REP TS7358	TS7358	1	0.5	LionOne-177	SU12297133	18-Jan-2013
TUDDH-354	REP TS7378	TS7378	0.5	1	LionOne-177	SU12297133	18-Jan-2013
TUDDH-354	REP TS7313	TS7313	0.5	0.5	LionOne-177	SU12297133	18-Jan-2013
TUDDH-355	REP TS008508	TS008508	0.5	0.5	LionOne-192	SU13045940	26-Mar-2013
TUDDH-355	REP TS008487	TS008487	0.5	0.5	LionOne-192	SU13045940	26-Mar-2013
TUDDH-355	REP TS008345	TS008345	1	0.5	LionOne-192	SU13045940	26-Mar-2013
TUDDH-355	REP TS008365	TS008365	2	2	LionOne-192	SU13045940	26-Mar-2013
TUDDH-355	REP TS008416	TS008416	0.5	1	LionOne-192	SU13045940	26-Mar-2013
TUDDH-355	REP TS008309	TS008309	0.5	0.5	LionOne-192	SU13045940	26-Mar-2013
TUDDH-355	REP TS008523	TS008523	1	1	LionOne-192	SU13045940	26-Mar-2013
TUDDH-355	REP TS008452	TS008452	0.5	0.5	LionOne-192	SU13045940	26-Mar-2013
TUDDH-355	REP TS008329	TS008329	1	1	LionOne-192	SU13045940	26-Mar-2013
TUDDH-355	REP TS008436	TS008436	0.5	0.5	LionOne-192	SU13045940	26-Mar-2013
TUDDH-355	REP TS008543	TS008543	1	1	LionOne-192	SU13045940	26-Mar-2013
TUDDH-355	REP TS008380	TS008380	1	1	LionOne-192	SU13045940	26-Mar-2013
TUDDH-355	REP TS008401	TS008401	0.5	0.5	LionOne-192	SU13045940	26-Mar-2013
TUDDH-355	REP TS008472	TS008472	1	1	LionOne-192	SU13045940	26-Mar-2013
TUDDH-356	REP TS7394	TS7394	15	15	LionOne-178	SU13005905	25-Jan-2013
TUDDH-356	REP TS7186	TS7186	0.5	1	LionOne-176	SU12297132	16-Jan-2013
TUDDH-356	REP TS7135	TS7135	2	2	LionOne-176	SU12297132	16-Jan-2013
TUDDH-356	REP TS7115	TS7115	1	1	LionOne-176	SU12297132	16-Jan-2013
TUDDH-357	REP TS6636	TS6636	0.5	0.5	LionOne-170	SU12279249	17-Dec-2012
TUDDH-357	REP TS6724	TS6724	3	3	LionOne-172	SU12282397	08-Jan-2013
TUDDH-357	REP TS6657	TS6657	1	0.5	LionOne-170	SU12279249	17-Dec-2012
TUDDH-357	REP TS6672	TS6672	0.5	0.5	LionOne-170	SU12279249	17-Dec-2012
TUDDH-357	REP TS6709	TS6709	0.5	1	LionOne-172	SU12282397	08-Jan-2013
TUDDH-357	REP TS6780	TS6780	0.5	1	LionOne-172	SU12282397	08-Jan-2013
TUDDH-357	REP TS6688	TS6688	1	1	LionOne-172	SU12282397	08-Jan-2013
TUDDH-357	REP TS6760	TS6760	2	2	LionOne-172	SU12282397	08-Jan-2013
TUDDH-358	REP TS008607	TS008607	1	1	LionOne-194	SU13050320	05-Apr-2013
TUDDH-358	REP TS008658	TS008658	1	1	LionOne-194	SU13050320	05-Apr-2013
TUDDH-358	REP TS008678	TS008678	1	1	LionOne-194	SU13050320	05-Apr-2013
TUDDH-358	REP TS008964	TS008964	0.5	0.5	LionOne-194	SU13050320	05-Apr-2013
TUDDH-358	REP TS008551	TS008551	0.5	0.5	LionOne-194	SU13050320	05-Apr-2013
TUDDH-358	REP TS008999/TS009000	TS008999/TS009000	1	0.5	LionOne-194	SU13050320	05-Apr-2013
TUDDH-358	REP TS008622	TS008622	1	1	LionOne-194	SU13050320	05-Apr-2013
TUDDH-358	REP TS008693	TS008693	1	0.5	LionOne-194	SU13050320	05-Apr-2013
TUDDH-358	REP TS008785	TS008785	1	1	LionOne-194	SU13050320	05-Apr-2013
TUDDH-358	REP TS008586	TS008586	1	1	LionOne-194	SU13050320	05-Apr-2013
TUDDH-358	REP TS008892	TS008892	0.5	0.5	LionOne-194	SU13050320	05-Apr-2013

HOLEID	CHECKID	SAMPLEID	ORIGINAL VALUE	CHECK VALUE	DESPATCHNO	LABJOBNO	RETURNDATE
TUDDH-358	REP TS008729	TS008729	1	1	LionOne-194	SU13050320	05-Apr-2013
TUDDH-358	REP TS008714	TS008714	1	1	LionOne-194	SU13050320	05-Apr-2013
TUDDH-358	REP TS008821	TS008821	1	1	LionOne-194	SU13050320	05-Apr-2013
TUDDH-358	REP TS008749/TS008750	TS008749/TS008750	0.5	1	LionOne-194	SU13050320	05-Apr-2013
TUDDH-358	REP TS008765	TS008765	0.5	0.5	LionOne-194	SU13050320	05-Apr-2013
TUDDH-358	REP TS008836	TS008836	1	1	LionOne-194	SU13050320	05-Apr-2013
TUDDH-358	REP TS008857	TS008857	1	0.5	LionOne-194	SU13050320	05-Apr-2013
TUDDH-358	REP TS008908	TS008908	1	0.5	LionOne-194	SU13050320	05-Apr-2013
TUDDH-358	REP TS008571	TS008571	3	3	LionOne-194	SU13050320	05-Apr-2013
TUDDH-358	REP TS008928	TS008928	1	0.5	LionOne-194	SU13050320	05-Apr-2013
TUDDH-358	REP TS008801	TS008801	1	1	LionOne-194	SU13050320	05-Apr-2013
TUDDH-358	REP TS008872	TS008872	2	2	LionOne-194	SU13050320	05-Apr-2013
TUDDH-358	REP TS009015	TS009015	0.5	0.5	LionOne-194	SU13050320	05-Apr-2013
TUDDH-359	REP TS009192	TS009192	0.5	0.5	LionOne-196	SU13050328	10-Apr-2013
TUDDH-359	REP TS009136	TS009136	0.5	0.5	LionOne-196	SU13050328	10-Apr-2013
TUDDH-359	REP TS009172	TS009172	1	1	LionOne-196	SU13050328	10-Apr-2013
TUDDH-359	REP TS009208	TS009208	0.5	0.5	LionOne-196	SU13050328	10-Apr-2013
TUDDH-359	REP TS009121	TS009121	0.5	0.5	LionOne-196	SU13050328	10-Apr-2013
TUDDH-359	REP TS009065	TS009065	2	2	LionOne-196	SU13050328	10-Apr-2013
TUDDH-359	REP TS009368	TS009368	0.5	0.5	LionOne-196	SU13050328	10-Apr-2013
TUDDH-359	REP TS009439	TS009439	2	2	LionOne-196	SU13050328	10-Apr-2013
TUDDH-359	REP TS009353	TS009353	0.5	0.5	LionOne-196	SU13050328	10-Apr-2013
TUDDH-359	REP TS009476	TS009476	1	1	LionOne-196	SU13050328	10-Apr-2013
TUDDH-359	REP TS009029	TS009029	1	1	LionOne-196	SU13050328	10-Apr-2013
TUDDH-359	REP TS009101	TS009101	0.5	0.5	LionOne-196	SU13050328	10-Apr-2013
TUDDH-359	REP TS009388	TS009388	0.5	0.5	LionOne-196	SU13050328	10-Apr-2013
TUDDH-359	REP TS009085	TS009085	0.5	0.5	LionOne-196	SU13050328	10-Apr-2013
TUDDH-359	REP TS009404	TS009404	0.5	0.5	LionOne-196	SU13050328	10-Apr-2013
TUDDH-359	REP TS009049/TS009050	TS009049/TS009050	1	1	LionOne-196	SU13050328	10-Apr-2013
TUDDH-359	REP TS009157	TS009157	0.5	0.5	LionOne-196	SU13050328	10-Apr-2013
TUDDH-359	REP TS009424	TS009424	0.5	0.5	LionOne-196	SU13050328	10-Apr-2013
TUDDH-359	REP TS009461	TS009461	0.5	0.5	LionOne-196	SU13050328	10-Apr-2013
TUDDH-360	REP TS5834	TS5834	0.5	0.5	LionOne-158	SU12244083	06-Nov-2012
TUDDH-360	REP TS5814	TS5814	0.5	0.5	LionOne-158	SU12244083	06-Nov-2012
TUDDH-360	REP TS5567	TS5567	0.5	0.5	LionOne-158	SU12244083	06-Nov-2012
TUDDH-360	REP TS5799	TS5799	0.5	0.5	LionOne-158	SU12244083	06-Nov-2012
TUDDH-360	REP TS5546	TS5546	26	26	LionOne-158	SU12244083	06-Nov-2012
TUDDH-360	REP TS5849/TS5850	TS5849/TS5850	0.5	0.5	LionOne-158	SU12244083	06-Nov-2012
TUDDH-360	REP TS5582	TS5582	0.5	0.5	LionOne-158	SU12244083	06-Nov-2012
TUDDH-361	REP TS6260	TS6260	0.5	0.5	LionOne-164	SU12271212	03-Dec-2012
TUDDH-361	REP TS6325	TS6325	0.5	0.5	LionOne-166	SU12275511	11-Dec-2012
TUDDH-361	REP TS6310	TS6310	0.5	0.5	LionOne-166	SU12275511	11-Dec-2012
TUDDH-361	REP TS6224	TS6224	0.5	0.5	LionOne-164	SU12271212	03-Dec-2012
TUDDH-361	REP TS6202	TS6202	0.5	0.5	LionOne-162	SU12261342	28-Nov-2012
TUDDH-361	REP TS6182	TS6182	2	1	LionOne-162	SU12261342	28-Nov-2012
TUDDH-361	REP TS6290	TS6290	1	0.5	LionOne-164	SU12271212	03-Dec-2012
TUDDH-361	REP TS6270	TS6270	1	1	LionOne-164	SU12271212	03-Dec-2012

HOLEID	CHECKID	SAMPLEID	ORIGINAL VALUE	CHECK VALUE	DESPATCHNO	LABJOBNO	RETURNDATE
TUDDH-361	REP TS6462	TS6462	0.5	0.5	LionOne-166	SU12275511	11-Dec-2012
TUDDH-361	REP TS6126	TS6126	0.5	0.5	LionOne-162	SU12261342	28-Nov-2012
TUDDH-361	REP TS6222	TS6222	0.5	0.5	LionOne-162	SU12261342	28-Nov-2012
TUDDH-361	REP TS6239	TS6239	1	0.5	LionOne-164	SU12271212	03-Dec-2012
TUDDH-361	REP TS6146	TS6146	1	0.5	LionOne-162	SU12261342	28-Nov-2012
TUDDH-361	REP TS6162	TS6162	0.5	0.5	LionOne-162	SU12261342	28-Nov-2012
TUDDH-362	REP TS009260	TS009260	1	0.5	LionOne-197	SU13056841	09-Apr-2013
TUDDH-362	REP TS009275	TS009275	1	1	LionOne-197	SU13056841	09-Apr-2013
TUDDH-362	REP TS009240	TS009240	0.5	1	LionOne-197	SU13056841	09-Apr-2013
TUDDH-362	REP TS009333	TS009333	5	4	LionOne-197	SU13056841	09-Apr-2013
TUDDH-362	REP TS009311	TS009311	2	1	LionOne-197	SU13056841	09-Apr-2013
TUDDH-362	REP TS009295	TS009295	1	1	LionOne-197	SU13056841	09-Apr-2013
TUDDH-362	REP TS009224	TS009224	0.5	1	LionOne-197	SU13056841	09-Apr-2013
TUDDH-363	REP TS009610	TS009610	1	1	LionOne-199	SU13056849	23-Apr-2013
TUDDH-363	REP TS009503	TS009503	1	1	LionOne-199	SU13056849	23-Apr-2013
TUDDH-363	REP TS009574	TS009574	1	1	LionOne-199	SU13056849	23-Apr-2013
TUDDH-363	REP TS009594	TS009594	1	1	LionOne-199	SU13056849	23-Apr-2013
TUDDH-363	REP TS009523	TS009523	1	1	LionOne-199	SU13056849	23-Apr-2013
TUDDH-363	REP TS009538	TS009538	1	1	LionOne-199	SU13056849	23-Apr-2013
TUDDH-363	REP TS009559	TS009559	1	1	LionOne-199	SU13056849	23-Apr-2013
TUDDH-364	REP TS009666	TS009666	0.5	0.5	LionOne-200	SU13065890	23-Apr-2013
TUDDH-364	REP TS009819	TS009819	1	1	LionOne-201	SU13065891	29-Apr-2013
TUDDH-364	REP TS009759	TS009759	0.5	0.5	LionOne-201	SU13065891	29-Apr-2013
TUDDH-364	REP TS009630	TS009630	0.5	1	LionOne-200	SU13065890	23-Apr-2013
TUDDH-364	REP TS009794	TS009794	0.5	1	LionOne-201	SU13065891	29-Apr-2013
TUDDH-364	REP TS009645	TS009645	0.5	0.5	LionOne-200	SU13065890	23-Apr-2013
TUDDH-364	REP TS009906	TS009906	0.5	0.5	LionOne-201	SU13065891	29-Apr-2013
TUDDH-364	REP TS009941	TS009941	1	1	LionOne-201	SU13065891	29-Apr-2013
TUDDH-364	REP TS009962	TS009962	0.5	0.5	LionOne-201	SU13065891	29-Apr-2013
TUDDH-364	REP TS009717	TS009717	1	1	LionOne-201	SU13065891	29-Apr-2013
TUDDH-364	REP TS009799	TS009799	0.5	0.5	LionOne-201	SU13065891	29-Apr-2013
TUDDH-364	REP TS009890	TS009890	2	3	LionOne-201	SU13065891	29-Apr-2013
TUDDH-364	REP TS009870	TS009870	0.5	0.5	LionOne-201	SU13065891	29-Apr-2013
TUDDH-364	REP TS009926	TS009926	25	26	LionOne-201	SU13065891	29-Apr-2013
TUDDH-364	REP TS009977	TS009977	0.5	0.5	LionOne-201	SU13065891	29-Apr-2013
TUDDH-364	REP TS009834	TS009834	1	1	LionOne-201	SU13065891	29-Apr-2013
TUDDH-364	REP TS009779	TS009779	5	4	LionOne-201	SU13065891	29-Apr-2013
TUDDH-364	REP TS009702	TS009702	1	0.5	LionOne-200	SU13065890	23-Apr-2013
TUDDH-364	REP TS009855	TS009855	3	1	LionOne-201	SU13065891	29-Apr-2013
TUDDH-364	REP TS009681	TS009681	1	1	LionOne-200	SU13065890	23-Apr-2013
TUDDH-364	REP TS010215	TS010215	1	0.5	LionOne-201	SU13065891	29-Apr-2013
TUDDH-364	REP TS010230	TS010230	2	2	LionOne-201	SU13065891	29-Apr-2013
TUDDH-365	REP TS010059	TS010059	0.5	1	LionOne-203	SU13065895	03-May-2013
TUDDH-365	REP TS010343	TS010343	1	1	LionOne-203	SU13065895	03-May-2013
TUDDH-365	REP TS010151	TS010151	1	1	LionOne-203	SU13065895	03-May-2013
TUDDH-365	REP TS010130	TS010130	1	1	LionOne-203	SU13065895	03-May-2013
TUDDH-365	REP TS010186	TS010186	10	10	LionOne-203	SU13065895	03-May-2013
TUDDH-365	REP TS010287	TS010287	1	1	LionOne-203	SU13065895	03-May-2013

HOLEID	CHECKID	SAMPLEID	ORIGINAL VALUE	CHECK VALUE	DESPATCHNO	LABJOBNO	RETURNDATE
TUDDH-365	REP TS010272	TS010272	0.5	1	LionOne-203	SU13065895	03-May-2013
TUDDH-365	REP TS010166	TS010166	0.5	1	LionOne-203	SU13065895	03-May-2013
TUDDH-365	REP TS010390	TS010390	0.5	0.5	LionOne-203	SU13065895	03-May-2013
TUDDH-365	REP TS010323	TS010323	2	1	LionOne-203	SU13065895	03-May-2013
TUDDH-365	REP TS010094	TS010094	2	1	LionOne-203	SU13065895	03-May-2013
TUDDH-365	REP TS010008	TS010008	1	1	LionOne-203	SU13065895	03-May-2013
TUDDH-365	REP TS010023	TS010023	1	0.5	LionOne-203	SU13065895	03-May-2013
TUDDH-365	REP TS010115	TS010115	1	2	LionOne-203	SU13065895	03-May-2013
TUDDH-365	REP TS010044	TS010044	1	0.5	LionOne-203	SU13065895	03-May-2013
TUDDH-365	REP TS010379	TS010379	1	0.5	LionOne-203	SU13065895	03-May-2013
TUDDH-365	REP TS009987	TS009987	1	1	LionOne-203	SU13065895	03-May-2013
TUDDH-365	REP TS010308	TS010308	1	1	LionOne-203	SU13065895	03-May-2013
TUDDH-365	REP TS010252	TS010252	1	1	LionOne-203	SU13065895	03-May-2013
TUDDH-365	REP TS010359	TS010359	0.5	0.5	LionOne-203	SU13065895	03-May-2013
TUDDH-365	REP TS010079	TS010079	1	1	LionOne-203	SU13065895	03-May-2013
TUDDH-366	REP TS011095	TS011095	0.5	1	LionOne-206	SU13072577	17-May-2013
TUDDH-366	REP TS010416	TS010416	0.5	0.5	LionOne-206	SU13072577	17-May-2013
TUDDH-366	REP TS010973	TS010973	3	3	LionOne-206	SU13072577	17-May-2013
TUDDH-366	REP TS010579	TS010579	0.5	0.5	LionOne-206	SU13072577	17-May-2013
TUDDH-366	REP TS010866	TS010866	2	2	LionOne-206	SU13072577	17-May-2013
TUDDH-366	REP TS010702	TS010702	0.5	0.5	LionOne-206	SU13072577	17-May-2013
TUDDH-366	REP TS010902	TS010902	0.5	0.5	LionOne-206	SU13072577	17-May-2013
TUDDH-366	REP TS011009	TS011009	0.5	0.5	LionOne-206	SU13072577	17-May-2013
TUDDH-366	REP TS011060	TS011060	0.5	1	LionOne-206	SU13072577	17-May-2013
TUDDH-366	REP TS010630	TS010630	0.5	0.5	LionOne-206	SU13072577	17-May-2013
TUDDH-366	REP TS010508	TS010508	0.5	0.5	LionOne-206	SU13072577	17-May-2013
TUDDH-366	REP TS010543	TS010543	1	2	LionOne-206	SU13072577	17-May-2013
TUDDH-366	REP TS010595	TS010595	0.5	0.5	LionOne-206	SU13072577	17-May-2013
TUDDH-366	REP TS010845	TS010845	0.5	0.5	LionOne-206	SU13072577	17-May-2013
TUDDH-366	REP TS010794	TS010794	1	0.5	LionOne-206	SU13072577	17-May-2013
TUDDH-366	REP TS010723	TS010723	1	1	LionOne-206	SU13072577	17-May-2013
TUDDH-366	REP TS010523	TS010523	0.5	0.5	LionOne-206	SU13072577	17-May-2013
TUDDH-366	REP TS010988	TS010988	0.5	0.5	LionOne-206	SU13072577	17-May-2013
TUDDH-366	REP TS011236	TS011236	0.5	0.5	LionOne-206	SU13072577	17-May-2013
TUDDH-366	REP TS011024	TS011024	0.5	0.5	LionOne-206	SU13072577	17-May-2013
TUDDH-366	REP TS010774	TS010774	1	1	LionOne-206	SU13072577	17-May-2013
TUDDH-366	REP TS010651	TS010651	0.5	0.5	LionOne-206	SU13072577	17-May-2013
TUDDH-366	REP TS011216	TS011216	0.5	0.5	LionOne-206	SU13072577	17-May-2013
TUDDH-366	REP TS010559	TS010559	0.5	0.5	LionOne-206	SU13072577	17-May-2013
TUDDH-366	REP TS010686	TS010686	0.5	0.5	LionOne-206	SU13072577	17-May-2013
TUDDH-366	REP TS011080	TS011080	0.5	0.5	LionOne-206	SU13072577	17-May-2013
TUDDH-366	REP TS011116	TS011116	1	1	LionOne-206	SU13072577	17-May-2013
TUDDH-366	REP TS010452	TS010452	0.5	0.5	LionOne-206	SU13072577	17-May-2013
TUDDH-366	REP TS011044	TS011044	0.5	0.5	LionOne-206	SU13072577	17-May-2013
TUDDH-366	REP TS010472	TS010472	144	140	LionOne-206	SU13072577	17-May-2013
TUDDH-366	REP TS010953	TS010953	1	0.5	LionOne-206	SU13072577	17-May-2013
TUDDH-366	REP TS010487	TS010487	12	13	LionOne-206	SU13072577	17-May-2013
TUDDH-366	REP TS010881	TS010881	0.5	0.5	LionOne-206	SU13072577	17-May-2013

HOLEID	CHECKID	SAMPLEID	ORIGINAL VALUE	CHECK VALUE	DESPATCHNO	LABJOBNO	RETURNDATE
TUDDH-366	REP TS010917	TS010917	0.5	0.5	LionOne-206	SU13072577	17-May-2013
TUDDH-366	REP TS010615	TS010615	0.5	0.5	LionOne-206	SU13072577	17-May-2013
TUDDH-366	REP TS010666	TS010666	0.5	1	LionOne-206	SU13072577	17-May-2013
TUDDH-366	REP TS011201	TS011201	2	2	LionOne-206	SU13072577	17-May-2013
TUDDH-366	REP TS010830	TS010830	0.5	1	LionOne-206	SU13072577	17-May-2013
TUDDH-366	REP TS010937	TS010937	0.5	0.5	LionOne-206	SU13072577	17-May-2013
TUDDH-366	REP TS010759	TS010759	0.5	0.5	LionOne-206	SU13072577	17-May-2013
TUDDH-366	REP TS011132	TS011132	1	1	LionOne-206	SU13072577	17-May-2013
TUDDH-366	REP TS010810	TS010810	0.5	1	LionOne-206	SU13072577	17-May-2013
TUDDH-367	REP TS011269	TS011269	2	2	LionOne-207	SU13074990	17-May-2013
TUDDH-367	REP TS011626	TS011626	0.5	0.5	LionOne-207	SU13074990	17-May-2013
TUDDH-367	REP TS011447/TS011448	TS011447/TS011448	0.5	0.5	LionOne-207	SU13074990	17-May-2013
TUDDH-367	REP TS011199	TS011199	2	2	LionOne-207	SU13074990	17-May-2013
TUDDH-367	REP TS011534	TS011534	1	1	LionOne-207	SU13074990	17-May-2013
TUDDH-367	REP TS011519	TS011519	0.5	1	LionOne-207	SU13074990	17-May-2013
TUDDH-367	REP TS011284	TS011284	2	2	LionOne-207	SU13074990	17-May-2013
TUDDH-367	REP TS011163	TS011163	2	2	LionOne-207	SU13074990	17-May-2013
TUDDH-367	REP TS011356	TS011356	0.5	1	LionOne-207	SU13074990	17-May-2013
TUDDH-367	REP TS011662	TS011662	0.5	0.5	LionOne-207	SU13074990	17-May-2013
TUDDH-367	REP TS011483	TS011483	1	1	LionOne-207	SU13074990	17-May-2013
TUDDH-367	REP TS011710	TS011710	0.5	0.5	LionOne-207	SU13074990	17-May-2013
TUDDH-367	REP TS011376	TS011376	0.5	1	LionOne-207	SU13074990	17-May-2013
TUDDH-367	REP TS011499	TS011499	1	0.5	LionOne-207	SU13074990	17-May-2013
TUDDH-367	REP TS011463	TS011463	0.5	0.5	LionOne-207	SU13074990	17-May-2013
TUDDH-367	REP TS011305	TS011305	2	1	LionOne-207	SU13074990	17-May-2013
TUDDH-367	REP TS011590	TS011590	0.5	1	LionOne-207	SU13074990	17-May-2013
TUDDH-367	REP TS011697/TS011698	TS011697/TS011698	0.5	0.5	LionOne-207	SU13074990	17-May-2013
TUDDH-367	REP TS011427	TS011427	0.5	0.5	LionOne-207	SU13074990	17-May-2013
TUDDH-367	REP TS011412	TS011412	1	1	LionOne-207	SU13074990	17-May-2013
TUDDH-367	REP TS011183	TS011183	2	2	LionOne-207	SU13074990	17-May-2013
TUDDH-367	REP TS011641	TS011641	0.5	0.5	LionOne-207	SU13074990	17-May-2013
TUDDH-367	REP TS011340	TS011340	3	2	LionOne-207	SU13074990	17-May-2013
TUDDH-367	REP TS011606	TS011606	0.5	0.5	LionOne-207	SU13074990	17-May-2013
TUDDH-367	REP TS011677	TS011677	0.5	0.5	LionOne-207	SU13074990	17-May-2013
TUDDH-367	REP TS011391	TS011391	1	1	LionOne-207	SU13074990	17-May-2013
TUDDH-367	REP TS011320	TS011320	2	2	LionOne-207	SU13074990	17-May-2013
TUDDH-368	REP TS012009	TS012009	2	3	LionOne-209	SU13080001	23-May-2013
TUDDH-368	REP TS011742	TS011742	1	1	LionOne-209	SU13080001	23-May-2013
TUDDH-368	REP TS012065	TS012065	1	1	LionOne-209	SU13080001	23-May-2013
TUDDH-368	REP TS012029	TS012029	1	1	LionOne-209	SU13080001	23-May-2013
TUDDH-368	REP TS011922	TS011922	0.5	0.5	LionOne-209	SU13080001	23-May-2013
TUDDH-368	REP TS011793	TS011793	0.5	0.5	LionOne-209	SU13080001	23-May-2013
TUDDH-368	REP TS011850	TS011850	1	1	LionOne-209	SU13080001	23-May-2013
TUDDH-368	REP TS011865	TS011865	0.5	0.5	LionOne-209	SU13080001	23-May-2013
TUDDH-368	REP TS011721	TS011721	0.5	0.5	LionOne-209	SU13080001	23-May-2013
TUDDH-368	REP TS012044	TS012044	1	1	LionOne-209	SU13080001	23-May-2013
TUDDH-368	REP TS011829	TS011829	1	0.5	LionOne-209	SU13080001	23-May-2013

HOLEID	CHECKID	SAMPLEID	ORIGINAL VALUE	CHECK VALUE	DESPATCHNO	LABJOBNO	RETURNDATE
TUDDH-368	REP TS011973	TS011973	1	0.5	LionOne-209	SU13080001	23-May-2013
TUDDH-368	REP TS011778	TS011778	0.5	0.5	LionOne-209	SU13080001	23-May-2013
TUDDH-368	REP TS011958	TS011958	0.5	1	LionOne-209	SU13080001	23-May-2013
TUDDH-368	REP TS011885	TS011885	1	1	LionOne-209	SU13080001	23-May-2013
TUDDH-368	REP TS011937	TS011937	0.5	0.5	LionOne-209	SU13080001	23-May-2013
TUDDH-368	REP TS011902	TS011902	0.5	1	LionOne-209	SU13080001	23-May-2013
TUDDH-369	REP TS012140	TS012140	1	1	LionOne-210	SU13080005	30-May-2013
TUDDH-369	REP TS012191/TS012192	TS012191/TS012192	1	0.5	LionOne-210	SU13080005	30-May-2013
TUDDH-369	REP TS012156	TS012156	0.5	1	LionOne-210	SU13080005	30-May-2013
TUDDH-369	REP TS012120	TS012120	0.5	1	LionOne-210	SU13080005	30-May-2013
TUDDH-369	REP TS012105	TS012105	0.5	0.5	LionOne-210	SU13080005	30-May-2013
TUDDH-369	REP TS012176	TS012176	0.5	0.5	LionOne-210	SU13080005	30-May-2013
TUDDH-370	REP TS012236	TS012236	0.5	0.5	LionOne-212	SU13085886	07-Jun-2013
TUDDH-370	REP TS012271	TS012271	0.5	0.5	LionOne-212	SU13085886	07-Jun-2013
TUDDH-370	REP TS012251	TS012251	3	3	LionOne-212	SU13085886	07-Jun-2013
TUDDH-370	REP TS012286	TS012286	3	3	LionOne-212	SU13085886	07-Jun-2013
TUDDH-370	REP TS012306	TS012306	1	0.5	LionOne-212	SU13085886	07-Jun-2013
TUDDH-370	REP TS012216	TS012216	0.5	0.5	LionOne-212	SU13085886	07-Jun-2013
TUDDH-371	REP TS012411	TS012411	1	1	LionOne-213	SU13094511	07-Jun-2013
TUDDH-371	REP TS012636	TS012636	2	2	LionOne-213	SU13094511	07-Jun-2013
TUDDH-371	REP TS012671	TS012671	1	1	LionOne-213	SU13094511	07-Jun-2013
TUDDH-371	REP TS012621	TS012621	3	2	LionOne-213	SU13094511	07-Jun-2013
TUDDH-371	REP TS012356	TS012356	1	1	LionOne-213	SU13094511	07-Jun-2013
TUDDH-371	REP TS012691	TS012691	2	2	LionOne-213	SU13094511	07-Jun-2013
TUDDH-371	REP TS012726	TS012726	8	7	LionOne-213	SU13094511	07-Jun-2013
TUDDH-371	REP TS012341	TS012341	1	2	LionOne-213	SU13094511	07-Jun-2013
TUDDH-371	REP TS012531	TS012531	2	3	LionOne-213	SU13094511	07-Jun-2013
TUDDH-371	REP TS012446	TS012446	1	1	LionOne-213	SU13094511	07-Jun-2013
TUDDH-371	REP TS012516	TS012516	5	5	LionOne-213	SU13094511	07-Jun-2013
TUDDH-371	REP TS012741	TS012741	6	6	LionOne-213	SU13094511	07-Jun-2013
TUDDH-371	REP TS012461	TS012461	3	2	LionOne-213	SU13094511	07-Jun-2013
TUDDH-371	REP TS012586	TS012586	0.5	0.5	LionOne-213	SU13094511	07-Jun-2013
TUDDH-371	REP TS012566	TS012566	3	3	LionOne-213	SU13094511	07-Jun-2013
TUDDH-371	REP TS012426	TS012426	9	9	LionOne-213	SU13094511	07-Jun-2013
TUDDH-371	REP TS012656	TS012656	3	4	LionOne-213	SU13094511	07-Jun-2013
TUDDH-371	REP TS012376	TS012376	2	2	LionOne-213	SU13094511	07-Jun-2013
TUDDH-371	REP TS012706	TS012706	5	5	LionOne-213	SU13094511	07-Jun-2013
TUDDH-371	REP TS012321	TS012321	2	2	LionOne-213	SU13094511	07-Jun-2013
TUDDH-371	REP TS012481	TS012481	7	5	LionOne-213	SU13094511	07-Jun-2013
TUDDH-371	REP TS012551	TS012551	1	0.5	LionOne-213	SU13094511	07-Jun-2013
TUDDH-371	REP TS012601	TS012601	2	2	LionOne-213	SU13094511	07-Jun-2013
TUDDH-371	REP TS012496	TS012496	2	3	LionOne-213	SU13094511	07-Jun-2013
TUDDH-372	REP TS012919	TS012919	1	2	LionOne-214	SU13094516	18-Jun-2013
TUDDH-372	REP TS012780	TS012780	0.5	0.5	LionOne-214	SU13094516	18-Jun-2013
TUDDH-372	REP TS012940	TS012940	2	3	LionOne-214	SU13094516	18-Jun-2013
TUDDH-372	REP TS012885	TS012885	2	2	LionOne-214	SU13094516	18-Jun-2013
TUDDH-372	REP TS012850	TS012850	3	2	LionOne-214	SU13094516	18-Jun-2013
TUDDH-372	REP TS012800	TS012800	3	3	LionOne-214	SU13094516	18-Jun-2013

HOLEID	CHECKID	SAMPLEID	ORIGINAL VALUE	CHECK VALUE	DESPATCHNO	LABJOBNO	RETURNDATE
TUDDH-372	REP TS013728	TS013728	4	4	LionOne-228	SU13122945	24-Jul-2013
TUDDH-372	REP TS013713	TS013713	9	10	LionOne-227	SU13122942	25-Jul-2013
TUDDH-372	REP TS012815	TS012815	0.5	0.5	LionOne-214	SU13094516	18-Jun-2013
TUDDH-373	REP TS3360	TS3360	0.5	0.5	LionOne-215	SU13094519	21-Jun-2013
TUDDH-373	REP TS3431	TS3431	0.5	0.5	LionOne-215	SU13094519	21-Jun-2013
TUDDH-373	REP TS3375	TS3375	3	3	LionOne-215	SU13094519	21-Jun-2013
TUDDH-373	REP TS3395	TS3395	1	2	LionOne-215	SU13094519	21-Jun-2013
TUDDH-373	REP TS013811	TS013811	4	4	LionOne-230	SU13128731	31-Jul-2013
TUDDH-373	REP TS3446	TS3446	0.5	0.5	LionOne-215	SU13094519	21-Jun-2013
TUDDH-373	REP TS3466	TS3466	6	11	LionOne-215	SU13094519	21-Jun-2013
TUDDH-374	REP TS013901	TS013901	6	7	LionOne-230	SU13128731	31-Jul-2013
TUDDH-374	REP TS013430	TS013430	2	2	LionOne-224	SU13116707	18-Jul-2013
TUDDH-374	REP TS3519	TS3519	1	1	LionOne-216	SU13100460	21-Jun-2013
TUDDH-374	REP TS3540	TS3540	0.5	0.5	LionOne-216	SU13100460	21-Jun-2013
TUDDH-374	REP TS3525	TS3525	0.5	0.5	LionOne-216	SU13100460	21-Jun-2013
TUDDH-374	REP TS013410	TS013410	2	2	LionOne-224	SU13116707	18-Jul-2013
TUDDH-375	REP TS3489	TS3489	1	0.5	LionOne-217	SU13100462	20-Jun-2013
TUDDH-375	REP TS014303	TS014303	3	3	LionOne-236	SU13132388	15-Aug-2013
TUDDH-375	REP TS012959	TS012959	0.5	0.5	LionOne-217	SU13100462	20-Jun-2013
TUDDH-375	REP TS012974	TS012974	5	5	LionOne-217	SU13100462	20-Jun-2013
TUDDH-376	REP TS013025	TS013025	1	2	LionOne-219	SU13100468	26-Jun-2013
TUDDH-376	REP TS013045	TS013045	6	6	LionOne-219	SU13100468	26-Jun-2013
TUDDH-377	REP TS012988	TS012988	72	68	LionOne-220	SU13100469	26-Jun-2013
TUDDH-377	REP TS013020	TS013020	0.5	1	LionOne-220	SU13100469	26-Jun-2013
TUDDH-377	REP TS013008	TS013008	2	2	LionOne-220	SU13100469	26-Jun-2013
TUDDH-378	REP TS013151	TS013151	0.5	1	LionOne-221	SU13111911	02-Jul-2013
TUDDH-378	REP TS014323	TS014323	2	1	LionOne-236	SU13132388	15-Aug-2013
TUDDH-378	REP TS013081	TS013081	1	1	LionOne-221	SU13111911	02-Jul-2013
TUDDH-378	REP TS013166	TS013166	1	0.5	LionOne-221	SU13111911	02-Jul-2013
TUDDH-378	REP TS013131	TS013131	2	3	LionOne-221	SU13111911	02-Jul-2013
TUDDH-378	REP TS013096	TS013096	1	1	LionOne-221	SU13111911	02-Jul-2013
TUDDH-378	REP TS013061	TS013061	4	5	LionOne-221	SU13111911	02-Jul-2013
TUDDH-378	REP TS013116	TS013116	0.5	0.5	LionOne-221	SU13111911	02-Jul-2013
TUDDH-379	REP TS013199	TS013199	0.5	0.5	LionOne-222	SU13111914	10-Jul-2013
TUDDH-379	REP TS013249	TS013249	4	5	LionOne-222	SU13111914	10-Jul-2013
TUDDH-379	REP TS013214	TS013214	1	0.5	LionOne-222	SU13111914	10-Jul-2013
TUDDH-379	REP TS013269	TS013269	5	4	LionOne-222	SU13111914	10-Jul-2013
TUDDH-379	REP TS013234	TS013234	7	7	LionOne-222	SU13111914	10-Jul-2013
TUDDH-379	REP TS013179	TS013179	0.5	0.5	LionOne-222	SU13111914	10-Jul-2013
TUDDH-380	REP TS013299	TS013299	7	6	LionOne-223	SU13111918	15-Jul-2013
TUDDH-380	REP TS013369	TS013369	2	2	LionOne-223	SU13111918	15-Jul-2013
TUDDH-380	REP TS013284	TS013284	1	1	LionOne-223	SU13111918	15-Jul-2013
TUDDH-380	REP TS013354	TS013354	1	1	LionOne-223	SU13111918	15-Jul-2013
TUDDH-380	REP TS013389	TS013389	1	1	LionOne-223	SU13111918	15-Jul-2013
TUDDH-380	REP TS013319	TS013319	1	2	LionOne-223	SU13111918	15-Jul-2013
TUDDH-380	REP TS013334	TS013334	1	1	LionOne-223	SU13111918	15-Jul-2013
TUDDH-381	REP TS013445	TS013445	0.5	0.5	LionOne-225	SU13116708	19-Jul-2013
TUDDH-381	REP TS013515	TS013515	3	4	LionOne-225	SU13116708	19-Jul-2013

HOLEID	CHECKID	SAMPLEID	ORIGINAL VALUE	CHECK VALUE	DESPATCHNO	LABJOBNO	RETURNDATE
TUDDH-381	REP TS013550	TS013550	0.5	0.5	LionOne-225	SU13116708	19-Jul-2013
TUDDH-381	REP TS013500	TS013500	2	2	LionOne-225	SU13116708	19-Jul-2013
TUDDH-381	REP TS013480	TS013480	3	4	LionOne-225	SU13116708	19-Jul-2013
TUDDH-381	REP TS013465	TS013465	2	2	LionOne-225	SU13116708	19-Jul-2013
TUDDH-381	REP TS013570	TS013570	0.5	1	LionOne-225	SU13116708	19-Jul-2013
TUDDH-382	REP TS013605	TS013605	5	5	LionOne-226	SU13122940	19-Jul-2013
TUDDH-382	REP TS013640	TS013640	1	2	LionOne-226	SU13122940	19-Jul-2013
TUDDH-382	REP TS013620	TS013620	3	3	LionOne-226	SU13122940	19-Jul-2013
TUDDH-382	REP TS014358	TS014358	1	1	LionOne-236	SU13132388	15-Aug-2013
TUDDH-382	REP TS013585	TS013585	8	8	LionOne-226	SU13122940	19-Jul-2013
TUDDH-383	REP TS013693	TS013693	1	1	LionOne-227	SU13122942	25-Jul-2013
TUDDH-383	REP TS013677	TS013677	0.5	0.5	LionOne-227	SU13122942	25-Jul-2013
TUDDH-384	REP TS013763	TS013763	2	2	LionOne-228	SU13122945	24-Jul-2013
TUDDH-384	REP TS013748	TS013748	2	1	LionOne-228	SU13122945	24-Jul-2013
TUDDH-384	REP TS013783	TS013783	10	10	LionOne-228	SU13122945	24-Jul-2013
TUDDH-384	REP TS013798	TS013798	1	1	LionOne-228	SU13122945	24-Jul-2013
TUDDH-385	REP TS013846	TS013846	25	24	LionOne-230	SU13128731	31-Jul-2013
TUDDH-385	REP TS013881	TS013881	0.5	0.5	LionOne-230	SU13128731	31-Jul-2013
TUDDH-385	REP TS013831	TS013831	1	1	LionOne-230	SU13128731	31-Jul-2013
TUDDH-385	REP TS013866	TS013866	0.5	1	LionOne-230	SU13128731	31-Jul-2013
TUDDH-386	REP TS013969	TS013969	2	1	LionOne-231	SU13128734	30-Jul-2013
TUDDH-386	REP TS013949	TS013949	22	22	LionOne-231	SU13128734	30-Jul-2013
TUDDH-386	REP TS013934	TS013934	1	1	LionOne-231	SU13128734	30-Jul-2013
TUDDH-386	REP TS013914	TS013914	2	2	LionOne-231	SU13128734	30-Jul-2013
TUDDH-387	REP TS014089	TS014089	1	1	LionOne-232	SU13128735	30-Jul-2013
TUDDH-387	REP TS014003	TS014003	1	1	LionOne-232	SU13128735	30-Jul-2013
TUDDH-387	REP TS013983	TS013983	1	1	LionOne-232	SU13128735	30-Jul-2013
TUDDH-387	REP TS014039	TS014039	0.5	1	LionOne-232	SU13128735	30-Jul-2013
TUDDH-387	REP TS014054	TS014054	2	1	LionOne-232	SU13128735	30-Jul-2013
TUDDH-387	REP TS014109	TS014109	0.5	0.5	LionOne-232	SU13128735	30-Jul-2013
TUDDH-387	REP TS014074	TS014074	1	0.5	LionOne-232	SU13128735	30-Jul-2013
TUDDH-387	REP TS014018	TS014018	0.5	1	LionOne-232	SU13128735	30-Jul-2013
TUDDH-388	REP TS014161	TS014161	1	2	LionOne-233	SU13128739	05-Aug-2013
TUDDH-388	REP TS014216	TS014216	2	2	LionOne-233	SU13128739	05-Aug-2013
TUDDH-388	REP TS014181	TS014181	6	6	LionOne-233	SU13128739	05-Aug-2013
TUDDH-388	REP TS014126	TS014126	2	2	LionOne-233	SU13128739	05-Aug-2013
TUDDH-388	REP TS014146	TS014146	0.5	0.5	LionOne-233	SU13128739	05-Aug-2013
TUDDH-388	REP TS014196	TS014196	1	0.5	LionOne-233	SU13128739	05-Aug-2013
TUDDH-389	REP TS014251	TS014251	0.5	0.5	LionOne-234	SU13132380	05-Aug-2013
TUDDH-389	REP TS014266	TS014266	9	9	LionOne-234	SU13132380	05-Aug-2013
TUDDH-389	REP TS014231	TS014231	0.5	1	LionOne-234	SU13132380	05-Aug-2013
TUDDH-390	REP TS014278	TS014278	1	0.5	LionOne-235	SU13132383	07-Aug-2013
TUDDH-390A	REP TS014408	TS014408	2	3	LionOne-237	SU13132389	14-Aug-2013
TUDDH-390A	REP TS014498	TS014498	0.5	0.5	LionOne-237	SU13132389	14-Aug-2013
TUDDH-390A	REP TS014513	TS014513	0.5	0.5	LionOne-237	SU13132389	14-Aug-2013
TUDDH-390A	REP TS014373	TS014373	0.5	0.5	LionOne-237	SU13132389	14-Aug-2013
TUDDH-390A	REP TS014478	TS014478	0.5	0.5	LionOne-237	SU13132389	14-Aug-2013
TUDDH-390A	REP TS014393	TS014393	1	1	LionOne-237	SU13132389	14-Aug-2013

HOLEID	CHECKID	SAMPLEID	ORIGINAL VALUE	CHECK VALUE	DESPATCHNO	LABJOBNO	RETURNDATE
TUDDH-390A	REP TS014428	TS014428	0.5	0.5	LionOne-237	SU13132389	14-Aug-2013
TUDDH-390A	REP TS014443	TS014443	0.5	0.5	LionOne-237	SU13132389	14-Aug-2013
TUDDH-390A	REP TS014463	TS014463	1	0.5	LionOne-237	SU13132389	14-Aug-2013
TUDDH-391	REP TS014666	TS014666	1	0.5	LionOne-239	SU13143352	22-Aug-2013
TUDDH-391	REP TS014562	TS014562	0.5	0.5	LionOne-239	SU13143352	22-Aug-2013
TUDDH-391	REP TS014597	TS014597	0.5	0.5	LionOne-239	SU13143352	22-Aug-2013
TUDDH-391	REP TS014611	TS014611	1	1	LionOne-239	SU13143352	22-Aug-2013
TUDDH-391	REP TS014646	TS014646	0.5	0.5	LionOne-239	SU13143352	22-Aug-2013
TUDDH-391	REP TS014577	TS014577	0.5	0.5	LionOne-239	SU13143352	22-Aug-2013
TUDDH-391	REP TS014631	TS014631	0.5	0.5	LionOne-239	SU13143352	22-Aug-2013
TUDDH-392	REP TS014710	TS014710	1	1	LionOne-240	SU13149476	03-Sep-2013
TUDDH-392	REP TS014760	TS014760	0.5	0.5	LionOne-240	SU13149476	03-Sep-2013
TUDDH-392	REP TS014690	TS014690	0.5	0.5	LionOne-240	SU13149476	03-Sep-2013
TUDDH-392	REP TS014745	TS014745	0.5	1	LionOne-240	SU13149476	03-Sep-2013
TUDDH-392	REP TS014725	TS014725	0.5	0.5	LionOne-240	SU13149476	03-Sep-2013
TUDDH-392	REP TS014815	TS014815	0.5	0.5	LionOne-240	SU13149476	03-Sep-2013
TUDDH-393	REP TS014847	TS014847	0.5	0.5	LionOne-241	SU13149478	09-Sep-2013
TUDDH-393	REP TS014862	TS014862	0.5	0.5	LionOne-241	SU13149478	09-Sep-2013
TUDDH-393	REP TS014882	TS014882	8	8	LionOne-241	SU13149478	09-Sep-2013
TUDDH-393	REP TS014827	TS014827	0.5	0.5	LionOne-241	SU13149478	09-Sep-2013
TUDDH-394	REP TS014897	TS014897	1	1	LionOne-242	SU13152930	09-Sep-2013
TUDDH-394	REP TS014917	TS014917	1	1	LionOne-242	SU13152930	09-Sep-2013
TUDDH-395	REP TS014932	TS014932	0.5	0.5	LionOne-243	SU13152932	17-Sep-2013
TUDDH-395	REP TS015002	TS015002	0.5	0.5	LionOne-243	SU13152932	17-Sep-2013
TUDDH-395	REP TS015022	TS015022	2	2	LionOne-243	SU13152932	17-Sep-2013
TUDDH-395	REP TS014987	TS014987	1	1	LionOne-243	SU13152932	17-Sep-2013
TUDDH-395	REP TS014952	TS014952	1	1	LionOne-243	SU13152932	17-Sep-2013
TUDDH-395	REP TS014967	TS014967	1	1	LionOne-243	SU13152932	17-Sep-2013
TUDDH-396	REP TS015063	TS015063	0.5	0.5	LionOne-244	SU13152935	19-Sep-2013
TUDDH-396	REP TS015070	TS015070	3	3	LionOne-244	SU13152935	19-Sep-2013
TUDDH-397	REP TS015100	TS015100	0.5	0.5	LionOne-245	SU13164630	24-Sep-2013
TUDDH-397	REP TS015080	TS015080	0.5	0.5	LionOne-245	SU13164630	24-Sep-2013
TUDDH-397	REP TS015184	TS015184	0.5	0.5	LionOne-245	SU13164630	24-Sep-2013
TUDDH-397	REP TS015170	TS015170	0.5	0.5	LionOne-245	SU13164630	24-Sep-2013
TUDDH-397	REP TS015115	TS015115	0.5	0.5	LionOne-245	SU13164630	24-Sep-2013
TUDDH-397	REP TS015150	TS015150	3	3	LionOne-245	SU13164630	24-Sep-2013
TUDDH-397	REP TS015135	TS015135	0.5	0.5	LionOne-245	SU13164630	24-Sep-2013
TUDDH-398	REP TS015264	TS015264	13	11	LionOne-246	SU13164633	03-Oct-2013
TUDDH-398	REP TS015214	TS015214	1	1	LionOne-246	SU13164633	03-Oct-2013
TUDDH-398	REP TS015229	TS015229	0.5	0.5	LionOne-246	SU13164633	03-Oct-2013
TUDDH-398	REP TS015194	TS015194	1	1	LionOne-246	SU13164633	03-Oct-2013
TUDDH-398	REP TS015249	TS015249	0.5	0.5	LionOne-246	SU13164633	03-Oct-2013
TUDDH-399	REP TS015361	TS015361	1	1	LionOne-249	SU13172131	10-Oct-2013
TUDDH-399	REP TS015327	TS015327	2	3	LionOne-249	SU13172131	10-Oct-2013
TUDDH-399	REP TS015341	TS015341	1	1	LionOne-249	SU13172131	10-Oct-2013
TUDDH-399	REP TS015368	TS015368	2	2	LionOne-249	SU13172131	10-Oct-2013
TUDDH-399	REP TS015279	TS015279	4	4	LionOne-249	SU13172131	10-Oct-2013
TUDDH-400	REP TS015446	TS015446	1	2	LionOne-250	SU13172134	11-Oct-2013

HOLEID	CHECKID	SAMPLEID	ORIGINAL VALUE	CHECK VALUE	DESPATCHNO	LABJOBNO	RETURNDATE
TUDDH-400	REP TS015426	TS015426	0.5	0.5	LionOne-250	SU13172134	11-Oct-2013
TUDDH-400	REP TS015411	TS015411	1	0.5	LionOne-250	SU13172134	11-Oct-2013
TUDDH-401	REP TS015543	TS015543	3	4	LionOne-252	SU13180365	16-Oct-2013
TUDDH-401	REP TS015489	TS015489	1	2	LionOne-251	SU13180362	16-Oct-2013
TUDDH-401	REP TS015509	TS015509	5	6	LionOne-251	SU13180362	16-Oct-2013
TUDDH-401	REP TS015454	TS015454	1	0.5	LionOne-251	SU13180362	16-Oct-2013
TUDDH-401	REP TS015522	TS015522	0.5	0.5	LionOne-251	SU13180362	16-Oct-2013
TUDDH-401	REP TS015474	TS015474	1	0.5	LionOne-251	SU13180362	16-Oct-2013
TUDDH-401	REP TS015553	TS015553	1	1	LionOne-252	SU13180365	16-Oct-2013
TUDDH-402	REP TS015555	TS015555	1	1	LionOne-253	SU13180368	23-Oct-2013
TUDDH-402	REP TS015575	TS015575	1	1	LionOne-253	SU13180368	23-Oct-2013
TUDDH-403	REP TS015612	TS015612	0.5	1	LionOne-254	SU13182918	31-Oct-2013
TUDDH-403	REP TS015592	TS015592	3	5	LionOne-254	SU13182918	31-Oct-2013
TUDDH-404	REP TS015663	TS015663	1	0.5	LionOne-261	SU13200142	22-Nov-2013
TUDDH-404	REP TS015622	TS015622	1	1	LionOne-258	SU13189135	01-Nov-2013
TUDDH-404	REP TS015642	TS015642	6	6	LionOne-258	SU13189135	01-Nov-2013

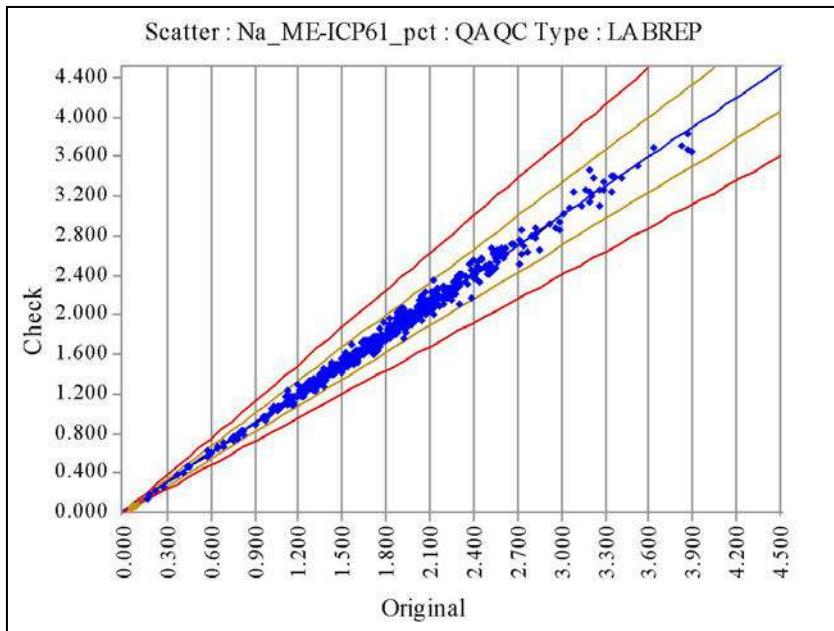

Na_ME-ICP61_pct	Original	Check
No of Analyses	619	
Mean	1.8000	1.8053
Median	1.8000	1.8000
Min	0.0600	0.0500
Max	3.9000	3.8300
Range	3.8400	3.7800
Variance	0.4007	0.4010
Coeff of Variation	0.3517	0.3508
Pop Std Dev	0.6330	0.6332
Bias	0.0029	
% Pop with AMPRD > 5%	10.3393	
% Pop with AMPRD > 10%	1.6155	
% Pop with AMPRD > 20%	0.0000	
Status	Pass	

◆ Warning ◆ Error

HOLEID	CHECKID	SAMPLEID	ORIGINAL VALUE	CHECK VALUE	DESPATCHNO	LABJOBNO	RETURNDATE
TUDDH-341	REP TS7065	TS7065	1.35	1.3	LionOne-175	SU12297131	15-Jan-2013
TUDDH-341	REP TS7151	TS7151	1.94	1.82	LionOne-176	SU12297132	16-Jan-2013
TUDDH-341	REP TS7100	TS7100	2.07	2	LionOne-175	SU12297131	15-Jan-2013
TUDDH-341	REP TS7009	TS7009	2.08	2.15	LionOne-175	SU12297131	15-Jan-2013
TUDDH-341	REP TS6994	TS6994	1.61	1.61	LionOne-175	SU12297131	15-Jan-2013
TUDDH-341	REP TS6829	TS6829	1.67	1.65	LionOne-173	SU12289166	10-Jan-2013
TUDDH-341	REP TS7080	TS7080	2.28	2.26	LionOne-175	SU12297131	15-Jan-2013
TUDDH-341	REP TS7044	TS7044	1.66	1.63	LionOne-175	SU12297131	15-Jan-2013
TUDDH-341	REP TS6814	TS6814	1.77	1.8	LionOne-173	SU12289166	10-Jan-2013
TUDDH-341	REP TS6849/TS6850	TS6849/TS6850	2.08	2.08	LionOne-173	SU12289166	10-Jan-2013
TUDDH-341	REP TS7029	TS7029	2.14	2.17	LionOne-175	SU12297131	15-Jan-2013
TUDDH-342	REP TS7644	TS7644	2.05	2.02	LionOne-180	SU13018221	08-Feb-2013
TUDDH-342	REP TS7537	TS7537	2.1	2.09	LionOne-180	SU13018221	08-Feb-2013
TUDDH-342	REP TS7711	TS7711	1.53	1.47	LionOne-181	SU13018224	20-Feb-2013
TUDDH-342	REP TS7425	TS7425	2.62	2.68	LionOne-179	SU13005909	06-Feb-2013
TUDDH-342	REP TS7481	TS7481	2.08	2.05	LionOne-179	SU13005909	06-Feb-2013
TUDDH-342	REP TS7446	TS7446	1.65	1.74	LionOne-179	SU13005909	06-Feb-2013
TUDDH-342	REP TS7496	TS7496	1.53	1.54	LionOne-179	SU13005909	06-Feb-2013
TUDDH-342	REP TS7588	TS7588	1.45	1.49	LionOne-180	SU13018221	08-Feb-2013
TUDDH-342	REP TS7798	TS7798	2.25	2.15	LionOne-181	SU13018224	20-Feb-2013
TUDDH-342	REP TS7690/TS7691	TS7690/TS7691	1.81	1.86	LionOne-181	SU13018224	20-Feb-2013
TUDDH-342	REP TS7655	TS7655	1.91	1.88	LionOne-181	SU13018224	20-Feb-2013
TUDDH-342	REP TS7782	TS7782	1.26	1.26	LionOne-181	SU13018224	20-Feb-2013
TUDDH-342	REP TS7762	TS7762	2.04	2.18	LionOne-181	SU13018224	20-Feb-2013
TUDDH-342	REP TS7747	TS7747	1.66	1.65	LionOne-181	SU13018224	20-Feb-2013
TUDDH-342	REP TS7624	TS7624	1.09	1.08	LionOne-180	SU13018221	08-Feb-2013
TUDDH-342	REP TS7726	TS7726	1.93	1.94	LionOne-181	SU13018224	20-Feb-2013
TUDDH-342	REP TS7553	TS7553	1.2	1.29	LionOne-180	SU13018221	08-Feb-2013
TUDDH-343	REP TS4339	TS4339	1.67	1.65	LionOne-145	SU12186436	28-Aug-2012

HOLEID	CHECKID	SAMPLEID	ORIGINAL VALUE	CHECK VALUE	DESPATCHNO	LABJOBNO	RETURNDATE
TUDDH-343	REP TS4268	TS4268	1.7	1.69	LionOne-145	SU12186436	28-Aug-2012
TUDDH-343	REP TS4253	TS4253	2.05	1.95	LionOne-145	SU12186436	28-Aug-2012
TUDDH-343	REP TS4447	TS4447	1.34	1.31	LionOne-145	SU12186436	28-Aug-2012
TUDDH-343	REP TS4232	TS4232	2.12	2.01	LionOne-145	SU12186436	28-Aug-2012
TUDDH-343	REP TS4217	TS4217	2.23	2.27	LionOne-145	SU12186436	28-Aug-2012
TUDDH-343	REP TS4395	TS4395	1.24	1.23	LionOne-145	SU12186436	28-Aug-2012
TUDDH-343	REP TS4304	TS4304	1.59	1.64	LionOne-145	SU12186436	28-Aug-2012
TUDDH-343	REP TS4288	TS4288	1.94	1.91	LionOne-145	SU12186436	28-Aug-2012
TUDDH-343	REP TS4324	TS4324	1.38	1.39	LionOne-145	SU12186436	28-Aug-2012
TUDDH-343	REP TS4360	TS4360	1.85	1.83	LionOne-145	SU12186436	28-Aug-2012
TUDDH-343	REP TS4411	TS4411	1.6	1.54	LionOne-145	SU12186436	28-Aug-2012
TUDDH-343	REP TS4431	TS4431	1.62	1.58	LionOne-145	SU12186436	28-Aug-2012
TUDDH-344	REP TS4545	TS4545	1.01	1.05	LionOne-148	SU12195959	12-Sep-2012
TUDDH-344	REP TS4494	TS4494	1.29	1.28	LionOne-148	SU12195959	12-Sep-2012
TUDDH-344	REP TS4565	TS4565	2.03	2.14	LionOne-148	SU12195959	12-Sep-2012
TUDDH-344	REP TS4708	TS4708	2.4	2.37	LionOne-148	SU12195959	12-Sep-2012
TUDDH-344	REP TS4652	TS4652	3.2	3.47	LionOne-148	SU12195959	12-Sep-2012
TUDDH-344	REP TS4580	TS4580	2.2	2.1	LionOne-148	SU12195959	12-Sep-2012
TUDDH-344	REP TS4616	TS4616	2.96	2.88	LionOne-148	SU12195959	12-Sep-2012
TUDDH-344	REP TS4509	TS4509	1.72	1.65	LionOne-148	SU12195959	12-Sep-2012
TUDDH-344	REP TS4687	TS4687	3.21	3.2	LionOne-148	SU12195959	12-Sep-2012
TUDDH-344	REP TS4636	TS4636	2.83	2.88	LionOne-148	SU12195959	12-Sep-2012
TUDDH-345	REP TS7991	TS7991	2.02	2.09	LionOne-186	SU13024578	08-Mar-2013
TUDDH-345	REP TS7920	TS7920	2.56	2.53	LionOne-186	SU13024578	08-Mar-2013
TUDDH-345	REP TS7799	TS7799	2.31	2.11	LionOne-182	SU13024571	22-Feb-2013
TUDDH-345	REP TS8012	TS8012	2.52	2.68	LionOne-186	SU13024578	08-Mar-2013
TUDDH-345	REP TS7884	TS7884	1.68	1.69	LionOne-182	SU13024571	22-Feb-2013
TUDDH-345	REP TS7956	TS7956	2.11	2.08	LionOne-186	SU13024578	08-Mar-2013
TUDDH-345	REP TS7869	TS7869	1	1	LionOne-182	SU13024571	22-Feb-2013
TUDDH-345	REP TS7940	TS7940	2.23	2.27	LionOne-186	SU13024578	08-Mar-2013
TUDDH-345	REP TS7976	TS7976	2.1	2.1	LionOne-186	SU13024578	08-Mar-2013
TUDDH-346	REP TS5595	TS5595	3.83	3.7	LionOne-157	SU12229295	06-Nov-2012
TUDDH-346	REP TS5774	TS5774	1.3	1.23	LionOne-157	SU12229295	06-Nov-2012
TUDDH-346	REP TS5754	TS5754	1.14	1.17	LionOne-157	SU12229295	06-Nov-2012
TUDDH-346	REP TS5514	TS5514	1.75	1.68	LionOne-157	SU12229295	06-Nov-2012
TUDDH-346	REP TS5738	TS5738	1.43	1.43	LionOne-157	SU12229295	06-Nov-2012
TUDDH-346	REP TS5703	TS5703	2.05	2.06	LionOne-157	SU12229295	06-Nov-2012
TUDDH-346	REP TS5098	TS5098	3.2	3.25	LionOne-157	SU12229295	06-Nov-2012
TUDDH-346	REP TS5646	TS5646	2.09	2.04	LionOne-157	SU12229295	06-Nov-2012
TUDDH-346	REP TS5667	TS5667	3.36	3.41	LionOne-157	SU12229295	06-Nov-2012
TUDDH-346	REP TS5718	TS5718	1.63	1.66	LionOne-157	SU12229295	06-Nov-2012
TUDDH-346	REP TS5788	TS5788	1.7	1.67	LionOne-157	SU12229295	06-Nov-2012
TUDDH-346	REP TS5631	TS5631	3.14	3.11	LionOne-157	SU12229295	06-Nov-2012
TUDDH-346	REP TS5682	TS5682	2.82	2.88	LionOne-157	SU12229295	06-Nov-2012
TUDDH-346	REP TS5078	TS5078	1.26	1.29	LionOne-157	SU12229295	06-Nov-2012
TUDDH-346	REP TS5611	TS5611	0.07	0.06	LionOne-157	SU12229295	06-Nov-2012
TUDDH-347	REP M264997	M264997	1.41	1.45	LionOne-138	SU12145163	17-Jul-2012
TUDDH-347	REP TS3674	TS3674	2.26	2.3	LionOne-138	SU12145163	17-Jul-2012

HOLEID	CHECKID	SAMPLEID	ORIGINAL VALUE	CHECK VALUE	DESPATCHNO	LABJOBNO	RETURNDATE
TUDDH-347	REP TS3567	TS3567	3.9	3.65	LionOne-138	SU12145163	17-Jul-2012
TUDDH-347	REP TS3603	TS3603	1.73	1.71	LionOne-138	SU12145163	17-Jul-2012
TUDDH-347	REP TS3618	TS3618	2.39	2.16	LionOne-138	SU12145163	17-Jul-2012
TUDDH-347	REP TS3638	TS3638	1.98	1.9	LionOne-138	SU12145163	17-Jul-2012
TUDDH-347	REP TS3583	TS3583	1.68	1.69	LionOne-138	SU12145163	17-Jul-2012
TUDDH-347	REP TS3654	TS3654	1.79	1.74	LionOne-138	SU12145163	17-Jul-2012
TUDDH-347	REP TS3689	TS3689	1.79	1.74	LionOne-138	SU12145163	17-Jul-2012
TUDDH-348	REP TS3749	TS3749	1.82	1.91	LionOne-140	SU12145168	25-Jul-2012
TUDDH-348	REP TS3983	TS3983	2.01	2.04	LionOne-140	SU12145168	25-Jul-2012
TUDDH-348	REP TS3892	TS3892	1.67	1.65	LionOne-140	SU12145168	25-Jul-2012
TUDDH-348	REP TS3856	TS3856	2.02	1.97	LionOne-140	SU12145168	25-Jul-2012
TUDDH-348	REP TS3963	TS3963	1.63	1.72	LionOne-140	SU12145168	25-Jul-2012
TUDDH-348	REP TS3840	TS3840	2.13	2.36	LionOne-140	SU12145168	25-Jul-2012
TUDDH-348	REP TS3820	TS3820	1.92	2.02	LionOne-140	SU12145168	25-Jul-2012
TUDDH-348	REP TS3995	TS3995	2.5	2.41	LionOne-140	SU12145168	25-Jul-2012
TUDDH-348	REP TS3805	TS3805	2.22	2.24	LionOne-140	SU12145168	25-Jul-2012
TUDDH-348	REP TS3927	TS3927	1.76	1.72	LionOne-140	SU12145168	25-Jul-2012
TUDDH-348	REP TS3948	TS3948	2.41	2.44	LionOne-140	SU12145168	25-Jul-2012
TUDDH-348	REP TS3784	TS3784	1.53	1.5	LionOne-140	SU12145168	25-Jul-2012
TUDDH-348	REP TS3912	TS3912	1.9	1.93	LionOne-140	SU12145168	25-Jul-2012
TUDDH-348	REP TS3733	TS3733	3.02	3.02	LionOne-140	SU12145168	25-Jul-2012
TUDDH-348	REP TS3769	TS3769	1.8	1.81	LionOne-140	SU12145168	25-Jul-2012
TUDDH-348	REP TS3713	TS3713	0.07	0.07	LionOne-140	SU12145168	25-Jul-2012
TUDDH-349	REP TS4065	TS4065	1.43	1.52	LionOne-143	SU12177558	05-Sep-2012
TUDDH-349	REP TS4152	TS4152	2.17	2.09	LionOne-143	SU12177558	05-Sep-2012
TUDDH-349	REP TS4044	TS4044	1.35	1.35	LionOne-143	SU12177558	05-Sep-2012
TUDDH-349	REP TS4080	TS4080	2.13	2.06	LionOne-143	SU12177558	05-Sep-2012
TUDDH-349	REP TS4029	TS4029	1.71	1.74	LionOne-143	SU12177558	05-Sep-2012
TUDDH-349	REP TS4172	TS4172	2.6	2.57	LionOne-143	SU12177558	05-Sep-2012
TUDDH-349	REP TS4601	TS4601	1.91	1.88	LionOne-148	SU12195959	12-Sep-2012
TUDDH-349	REP TS4187	TS4187	2.15	2.14	LionOne-143	SU12177558	05-Sep-2012
TUDDH-349	REP TS4116	TS4116	1.91	1.98	LionOne-143	SU12177558	05-Sep-2012
TUDDH-349	REP TS4101	TS4101	1.94	2.03	LionOne-143	SU12177558	05-Sep-2012
TUDDH-349	REP TS4009	TS4009	0.09	0.08	LionOne-143	SU12177558	05-Sep-2012
TUDDH-349	REP TS4136	TS4136	1.43	1.49	LionOne-143	SU12177558	05-Sep-2012
TUDDH-349	REP TS4529	TS4529	0.08	0.07	LionOne-148	SU12195959	12-Sep-2012
TUDDH-350	REP TS4774	TS4774	2.22	2.18	LionOne-153	SU12219992	03-Oct-2012
TUDDH-350	REP TS4718	TS4718	1.61	1.54	LionOne-153	SU12219992	03-Oct-2012
TUDDH-350	REP TS5032	TS5032	1.35	1.36	LionOne-153	SU12219992	03-Oct-2012
TUDDH-350	REP TS4810	TS4810	2.3	2.29	LionOne-153	SU12219992	03-Oct-2012
TUDDH-350	REP TS4825	TS4825	1.83	1.91	LionOne-153	SU12219992	03-Oct-2012
TUDDH-350	REP TS4738	TS4738	1.26	1.24	LionOne-153	SU12219992	03-Oct-2012
TUDDH-350	REP TS5053	TS5053	1.19	1.2	LionOne-153	SU12219992	03-Oct-2012
TUDDH-350	REP TS4946	TS4946	1.73	1.67	LionOne-153	SU12219992	03-Oct-2012
TUDDH-350	REP TS4846	TS4846	1.73	1.78	LionOne-153	SU12219992	03-Oct-2012
TUDDH-350	REP TS5017	TS5017	1.59	1.58	LionOne-153	SU12219992	03-Oct-2012
TUDDH-350	REP TS5068	TS5068	1.16	1.11	LionOne-153	SU12219992	03-Oct-2012
TUDDH-350	REP TS4911	TS4911	1.86	1.91	LionOne-153	SU12219992	03-Oct-2012

HOLEID	CHECKID	SAMPLEID	ORIGINAL VALUE	CHECK VALUE	DESPATCHNO	LABJOBNO	RETURNDATE
TUDDH-350	REP TS4753/TS4754	TS4753/TS4754	1.67	1.65	LionOne-153	SU12219992	03-Oct-2012
TUDDH-350	REP TS4931	TS4931	1.11	1.12	LionOne-153	SU12219992	03-Oct-2012
TUDDH-350	REP TS4789	TS4789	0.06	0.07	LionOne-153	SU12219992	03-Oct-2012
TUDDH-351	REP TS8293	TS8293	1.92	1.92	LionOne-191	SU13043668	25-Mar-2013
TUDDH-351	REP TS8166	TS8166	1.25	1.24	LionOne-191	SU13043668	25-Mar-2013
TUDDH-351	REP TS8237	TS8237	2.21	2.26	LionOne-191	SU13043668	25-Mar-2013
TUDDH-351	REP TS8258	TS8258	2.4	2.39	LionOne-191	SU13043668	25-Mar-2013
TUDDH-351	REP TS8142	TS8142	2.09	2.15	LionOne-191	SU13043668	25-Mar-2013
TUDDH-351	REP TS8186	TS8186	2.55	2.47	LionOne-191	SU13043668	25-Mar-2013
TUDDH-351	REP TS8151	TS8151	2.2	2.25	LionOne-191	SU13043668	25-Mar-2013
TUDDH-351	REP TS8222	TS8222	2.02	2.05	LionOne-191	SU13043668	25-Mar-2013
TUDDH-351	REP TS8273	TS8273	2.26	2.2	LionOne-191	SU13043668	25-Mar-2013
TUDDH-352	REP TS5902	TS5902	1.87	1.97	LionOne-159	SU12253091	13-Nov-2012
TUDDH-352	REP TS6079	TS6079	1.15	1.18	LionOne-161	SU12253099	28-Nov-2012
TUDDH-352	REP TS6010	TS6010	1.91	2.07	LionOne-160	SU12253094	19-Nov-2012
TUDDH-352	REP TS5886	TS5886	1.35	1.39	LionOne-159	SU12253091	13-Nov-2012
TUDDH-352	REP TS5959	TS5959	1.38	1.42	LionOne-160	SU12253094	19-Nov-2012
TUDDH-352	REP TS6115	TS6115	1.97	1.98	LionOne-161	SU12253099	28-Nov-2012
TUDDH-352	REP TS6045	TS6045	1.16	1.1	LionOne-160	SU12253094	19-Nov-2012
TUDDH-352	REP TS5994	TS5994	1.35	1.38	LionOne-160	SU12253094	19-Nov-2012
TUDDH-352	REP TS5974	TS5974	3.87	3.67	LionOne-160	SU12253094	19-Nov-2012
TUDDH-352	REP TS5866	TS5866	1.44	1.46	LionOne-159	SU12253091	13-Nov-2012
TUDDH-352	REP TS6095	TS6095	1.68	1.74	LionOne-161	SU12253099	28-Nov-2012
TUDDH-352	REP TS5937	TS5937	1.7	1.69	LionOne-159	SU12253091	13-Nov-2012
TUDDH-352	REP TS6030	TS6030	3.06	3.08	LionOne-160	SU12253094	19-Nov-2012
TUDDH-353	REP TS6621	TS6621	1.5	1.56	LionOne-169	SU12279248	17-Dec-2012
TUDDH-353	REP TS6937	TS6937	1.39	1.42	LionOne-174	SU12289167	16-Jan-2013
TUDDH-353	REP TS6529	TS6529	1.44	1.43	LionOne-169	SU12279248	17-Dec-2012
TUDDH-353	REP TS6423	TS6423	1.15	1.09	LionOne-167	SU12275513	11-Dec-2012
TUDDH-353	REP TS6922	TS6922	1.5	1.49	LionOne-174	SU12289167	16-Jan-2013
TUDDH-353	REP TS6459	TS6459	3.52	3.51	LionOne-167	SU12275513	11-Dec-2012
TUDDH-353	REP TS6483	TS6483	2.75	2.69	LionOne-167	SU12275513	11-Dec-2012
TUDDH-353	REP TS6443	TS6443	2.6	2.58	LionOne-167	SU12275513	11-Dec-2012
TUDDH-353	REP TS6958	TS6958	1.75	1.75	LionOne-174	SU12289167	16-Jan-2013
TUDDH-353	REP TS6585	TS6585	1.23	1.23	LionOne-169	SU12279248	17-Dec-2012
TUDDH-353	REP TS6408	TS6408	1.65	1.61	LionOne-167	SU12275513	11-Dec-2012
TUDDH-353	REP TS6357	TS6357	1.93	1.99	LionOne-167	SU12275513	11-Dec-2012
TUDDH-353	REP TS6882	TS6882	2.51	2.42	LionOne-174	SU12289167	16-Jan-2013
TUDDH-353	REP TS6601	TS6601	1.66	1.67	LionOne-169	SU12279248	17-Dec-2012
TUDDH-353	REP TS6498	TS6498	2.82	2.81	LionOne-167	SU12275513	11-Dec-2012
TUDDH-353	REP TS6973	TS6973	1.53	1.58	LionOne-174	SU12289167	16-Jan-2013
TUDDH-353	REP TS6549/TS6550	TS6549/TS6550	1.21	1.2	LionOne-169	SU12279248	17-Dec-2012
TUDDH-353	REP TS6866	TS6866	2.54	2.64	LionOne-174	SU12289167	16-Jan-2013
TUDDH-353	REP TS6397	TS6397	1.33	1.27	LionOne-167	SU12275513	11-Dec-2012
TUDDH-353	REP TS6902	TS6902	0.58	0.63	LionOne-174	SU12289167	16-Jan-2013
TUDDH-353	REP TS6377	TS6377	0.78	0.77	LionOne-167	SU12275513	11-Dec-2012
TUDDH-353	REP TS6565	TS6565	1.62	1.64	LionOne-169	SU12279248	17-Dec-2012
TUDDH-353	REP TS6405	TS6405	0.65	0.66	LionOne-167	SU12275513	11-Dec-2012

HOLEID	CHECKID	SAMPLEID	ORIGINAL VALUE	CHECK VALUE	DESPATCHNO	LABJOBNO	RETURNDATE
TUDDH-353	REP TS6519	TS6519	1.65	1.64	LionOne-167	SU12275513	11-Dec-2012
TUDDH-354	REP TS7322	TS7322	2.23	2.23	LionOne-177	SU12297133	18-Jan-2013
TUDDH-354	REP TS7222	TS7222	1.8	1.8	LionOne-177	SU12297133	18-Jan-2013
TUDDH-354	REP TS7291	TS7291	0.97	0.93	LionOne-177	SU12297133	18-Jan-2013
TUDDH-354	REP TS7358	TS7358	1.91	2.01	LionOne-177	SU12297133	18-Jan-2013
TUDDH-354	REP TS7378	TS7378	1.93	1.96	LionOne-177	SU12297133	18-Jan-2013
TUDDH-354	REP TS7241	TS7241	1.42	1.41	LionOne-177	SU12297133	18-Jan-2013
TUDDH-354	REP TS7343	TS7343	1.88	1.83	LionOne-177	SU12297133	18-Jan-2013
TUDDH-354	REP TS7256	TS7256	1.78	1.93	LionOne-177	SU12297133	18-Jan-2013
TUDDH-354	REP TS7207	TS7207	1.33	1.35	LionOne-177	SU12297133	18-Jan-2013
TUDDH-354	REP TS7313	TS7313	0.06	0.05	LionOne-177	SU12297133	18-Jan-2013
TUDDH-355	REP TS008452	TS008452	2.15	2.27	LionOne-192	SU13045940	26-Mar-2013
TUDDH-355	REP TS008523	TS008523	1.79	1.75	LionOne-192	SU13045940	26-Mar-2013
TUDDH-355	REP TS008309	TS008309	2.15	2.15	LionOne-192	SU13045940	26-Mar-2013
TUDDH-355	REP TS008401	TS008401	2.34	2.34	LionOne-192	SU13045940	26-Mar-2013
TUDDH-355	REP TS008345	TS008345	2.13	2.23	LionOne-192	SU13045940	26-Mar-2013
TUDDH-355	REP TS008487	TS008487	2.66	2.72	LionOne-192	SU13045940	26-Mar-2013
TUDDH-355	REP TS008416	TS008416	1.92	1.98	LionOne-192	SU13045940	26-Mar-2013
TUDDH-355	REP TS008365	TS008365	2.03	2.11	LionOne-192	SU13045940	26-Mar-2013
TUDDH-355	REP TS008508	TS008508	1.64	1.69	LionOne-192	SU13045940	26-Mar-2013
TUDDH-355	REP TS008436	TS008436	2.21	2.24	LionOne-192	SU13045940	26-Mar-2013
TUDDH-355	REP TS008380	TS008380	1.95	1.89	LionOne-192	SU13045940	26-Mar-2013
TUDDH-355	REP TS008543	TS008543	2.4	2.41	LionOne-192	SU13045940	26-Mar-2013
TUDDH-355	REP TS008329	TS008329	1.56	1.57	LionOne-192	SU13045940	26-Mar-2013
TUDDH-355	REP TS008472	TS008472	3.29	3.35	LionOne-192	SU13045940	26-Mar-2013
TUDDH-356	REP TS7115	TS7115	1.91	1.93	LionOne-176	SU12297132	16-Jan-2013
TUDDH-356	REP TS7186	TS7186	1.88	2.02	LionOne-176	SU12297132	16-Jan-2013
TUDDH-356	REP TS7135	TS7135	2.2	2.29	LionOne-176	SU12297132	16-Jan-2013
TUDDH-356	REP TS7394	TS7394	1.45	1.46	LionOne-178	SU13005905	25-Jan-2013
TUDDH-357	REP TS6636	TS6636	2.16	2.16	LionOne-170	SU12279249	17-Dec-2012
TUDDH-357	REP TS6672	TS6672	1.85	1.87	LionOne-170	SU12279249	17-Dec-2012
TUDDH-357	REP TS6657	TS6657	2.07	2.08	LionOne-170	SU12279249	17-Dec-2012
TUDDH-357	REP TS6780	TS6780	2.11	2.1	LionOne-172	SU12282397	08-Jan-2013
TUDDH-357	REP TS6724	TS6724	2.4	2.55	LionOne-172	SU12282397	08-Jan-2013
TUDDH-357	REP TS6760	TS6760	2.5	2.5	LionOne-172	SU12282397	08-Jan-2013
TUDDH-357	REP TS6688	TS6688	1.99	2	LionOne-172	SU12282397	08-Jan-2013
TUDDH-357	REP TS6709	TS6709	1.2	1.18	LionOne-172	SU12282397	08-Jan-2013
TUDDH-358	REP TS008872	TS008872	2.15	2.15	LionOne-194	SU13050320	05-Apr-2013
TUDDH-358	REP TS008928	TS008928	2.08	2.08	LionOne-194	SU13050320	05-Apr-2013
TUDDH-358	REP TS008658	TS008658	2.56	2.65	LionOne-194	SU13050320	05-Apr-2013
TUDDH-358	REP TS008729	TS008729	1.82	1.87	LionOne-194	SU13050320	05-Apr-2013
TUDDH-358	REP TS008749/TS008750	TS008749/TS008750	1.56	1.71	LionOne-194	SU13050320	05-Apr-2013
TUDDH-358	REP TS008765	TS008765	2.06	2.16	LionOne-194	SU13050320	05-Apr-2013
TUDDH-358	REP TS008714	TS008714	2.54	2.61	LionOne-194	SU13050320	05-Apr-2013
TUDDH-358	REP TS008821	TS008821	2.28	2.2	LionOne-194	SU13050320	05-Apr-2013
TUDDH-358	REP TS008964	TS008964	1.88	1.82	LionOne-194	SU13050320	05-Apr-2013
TUDDH-358	REP TS008551	TS008551	1.92	1.92	LionOne-194	SU13050320	05-Apr-2013
TUDDH-358	REP TS008836	TS008836	1.73	1.73	LionOne-194	SU13050320	05-Apr-2013

HOLEID	CHECKID	SAMPLEID	ORIGINAL VALUE	CHECK VALUE	DESPATCHNO	LABJOBNO	RETURNDATE
TUDDH-358	REP TS008785	TS008785	2.11	2.12	LionOne-194	SU13050320	05-Apr-2013
TUDDH-358	REP TS008892	TS008892	2.11	2.11	LionOne-194	SU13050320	05-Apr-2013
TUDDH-358	REP TS008999/TS009000	TS008999/TS009000	1.82	1.81	LionOne-194	SU13050320	05-Apr-2013
TUDDH-358	REP TS008622	TS008622	2.77	2.64	LionOne-194	SU13050320	05-Apr-2013
TUDDH-358	REP TS008693	TS008693	2.16	2.17	LionOne-194	SU13050320	05-Apr-2013
TUDDH-358	REP TS008678	TS008678	2.29	2.4	LionOne-194	SU13050320	05-Apr-2013
TUDDH-358	REP TS008586	TS008586	2.22	2.19	LionOne-194	SU13050320	05-Apr-2013
TUDDH-358	REP TS008908	TS008908	1.98	1.98	LionOne-194	SU13050320	05-Apr-2013
TUDDH-358	REP TS008607	TS008607	1.96	1.92	LionOne-194	SU13050320	05-Apr-2013
TUDDH-358	REP TS008857	TS008857	2.36	2.32	LionOne-194	SU13050320	05-Apr-2013
TUDDH-358	REP TS008801	TS008801	1.7	1.7	LionOne-194	SU13050320	05-Apr-2013
TUDDH-358	REP TS008571	TS008571	1.78	1.77	LionOne-194	SU13050320	05-Apr-2013
TUDDH-358	REP TS009015	TS009015	0.07	0.06	LionOne-194	SU13050320	05-Apr-2013
TUDDH-359	REP TS009172	TS009172	2.3	2.31	LionOne-196	SU13050328	10-Apr-2013
TUDDH-359	REP TS009208	TS009208	1.82	1.83	LionOne-196	SU13050328	10-Apr-2013
TUDDH-359	REP TS009101	TS009101	2.35	2.4	LionOne-196	SU13050328	10-Apr-2013
TUDDH-359	REP TS009085	TS009085	1.94	2.01	LionOne-196	SU13050328	10-Apr-2013
TUDDH-359	REP TS009476	TS009476	2.46	2.58	LionOne-196	SU13050328	10-Apr-2013
TUDDH-359	REP TS009192	TS009192	2.11	2.12	LionOne-196	SU13050328	10-Apr-2013
TUDDH-359	REP TS009029	TS009029	2.08	2.07	LionOne-196	SU13050328	10-Apr-2013
TUDDH-359	REP TS009388	TS009388	2.04	2.03	LionOne-196	SU13050328	10-Apr-2013
TUDDH-359	REP TS009136	TS009136	1.77	1.8	LionOne-196	SU13050328	10-Apr-2013
TUDDH-359	REP TS009121	TS009121	2.31	2.42	LionOne-196	SU13050328	10-Apr-2013
TUDDH-359	REP TS009353	TS009353	1.86	1.86	LionOne-196	SU13050328	10-Apr-2013
TUDDH-359	REP TS009065	TS009065	1.96	2.02	LionOne-196	SU13050328	10-Apr-2013
TUDDH-359	REP TS009439	TS009439	1.69	1.7	LionOne-196	SU13050328	10-Apr-2013
TUDDH-359	REP TS009424	TS009424	2.21	2.22	LionOne-196	SU13050328	10-Apr-2013
TUDDH-359	REP TS009368	TS009368	1.69	1.75	LionOne-196	SU13050328	10-Apr-2013
TUDDH-359	REP TS009157	TS009157	1.77	1.72	LionOne-196	SU13050328	10-Apr-2013
TUDDH-359	REP TS009049/TS009050	TS009049/TS009050	1.86	1.93	LionOne-196	SU13050328	10-Apr-2013
TUDDH-359	REP TS009404	TS009404	2	2.01	LionOne-196	SU13050328	10-Apr-2013
TUDDH-359	REP TS009461	TS009461	0.08	0.08	LionOne-196	SU13050328	10-Apr-2013
TUDDH-360	REP TS5849/TS5850	TS5849/TS5850	1.69	1.65	LionOne-158	SU12244083	06-Nov-2012
TUDDH-360	REP TS5546	TS5546	1.7	1.7	LionOne-158	SU12244083	06-Nov-2012
TUDDH-360	REP TS5567	TS5567	1.87	1.89	LionOne-158	SU12244083	06-Nov-2012
TUDDH-360	REP TS5814	TS5814	1.6	1.58	LionOne-158	SU12244083	06-Nov-2012
TUDDH-360	REP TS5834	TS5834	1.81	1.81	LionOne-158	SU12244083	06-Nov-2012
TUDDH-360	REP TS5582	TS5582	1.65	1.65	LionOne-158	SU12244083	06-Nov-2012
TUDDH-360	REP TS5799	TS5799	1.65	1.67	LionOne-158	SU12244083	06-Nov-2012
TUDDH-361	REP TS6325	TS6325	1.52	1.63	LionOne-166	SU12275511	11-Dec-2012
TUDDH-361	REP TS6260	TS6260	1.65	1.66	LionOne-164	SU12271212	03-Dec-2012
TUDDH-361	REP TS6182	TS6182	1.8	1.74	LionOne-162	SU12261342	28-Nov-2012
TUDDH-361	REP TS6462	TS6462	1.56	1.61	LionOne-166	SU12275511	11-Dec-2012
TUDDH-361	REP TS6202	TS6202	1.68	1.65	LionOne-162	SU12261342	28-Nov-2012
TUDDH-361	REP TS6310	TS6310	1.73	1.72	LionOne-166	SU12275511	11-Dec-2012
TUDDH-361	REP TS6224	TS6224	1.76	1.79	LionOne-164	SU12271212	03-Dec-2012
TUDDH-361	REP TS6239	TS6239	1.89	1.89	LionOne-164	SU12271212	03-Dec-2012

HOLEID	CHECKID	SAMPLEID	ORIGINAL VALUE	CHECK VALUE	DESPATCHNO	LABJOBNO	RETURNDATE
TUDDH-361	REP TS6126	TS6126	2.15	2.25	LionOne-162	SU12261342	28-Nov-2012
TUDDH-361	REP TS6146	TS6146	2.17	2.18	LionOne-162	SU12261342	28-Nov-2012
TUDDH-361	REP TS6222	TS6222	1.53	1.51	LionOne-162	SU12261342	28-Nov-2012
TUDDH-361	REP TS6270	TS6270	1.35	1.33	LionOne-164	SU12271212	03-Dec-2012
TUDDH-361	REP TS6290	TS6290	1.53	1.58	LionOne-164	SU12271212	03-Dec-2012
TUDDH-361	REP TS6162	TS6162	1.51	1.46	LionOne-162	SU12261342	28-Nov-2012
TUDDH-362	REP TS009240	TS009240	1.79	1.79	LionOne-197	SU13056841	09-Apr-2013
TUDDH-362	REP TS009260	TS009260	1.72	1.78	LionOne-197	SU13056841	09-Apr-2013
TUDDH-362	REP TS009333	TS009333	1.29	1.28	LionOne-197	SU13056841	09-Apr-2013
TUDDH-362	REP TS009275	TS009275	2.09	2.14	LionOne-197	SU13056841	09-Apr-2013
TUDDH-362	REP TS009311	TS009311	2.39	2.39	LionOne-197	SU13056841	09-Apr-2013
TUDDH-362	REP TS009295	TS009295	2.27	2.25	LionOne-197	SU13056841	09-Apr-2013
TUDDH-362	REP TS009224	TS009224	3.23	3.38	LionOne-197	SU13056841	09-Apr-2013
TUDDH-363	REP TS009503	TS009503	2.25	2.22	LionOne-199	SU13056849	23-Apr-2013
TUDDH-363	REP TS009594	TS009594	1.03	1.04	LionOne-199	SU13056849	23-Apr-2013
TUDDH-363	REP TS009523	TS009523	1.92	1.93	LionOne-199	SU13056849	23-Apr-2013
TUDDH-363	REP TS009574	TS009574	1.59	1.59	LionOne-199	SU13056849	23-Apr-2013
TUDDH-363	REP TS009538	TS009538	2.35	2.33	LionOne-199	SU13056849	23-Apr-2013
TUDDH-363	REP TS009559	TS009559	2.22	2.17	LionOne-199	SU13056849	23-Apr-2013
TUDDH-363	REP TS009610	TS009610	0.78	0.79	LionOne-199	SU13056849	23-Apr-2013
TUDDH-364	REP TS009962	TS009962	2.59	2.65	LionOne-201	SU13065891	29-Apr-2013
TUDDH-364	REP TS009794	TS009794	1.3	1.32	LionOne-201	SU13065891	29-Apr-2013
TUDDH-364	REP TS009906	TS009906	2.28	2.35	LionOne-201	SU13065891	29-Apr-2013
TUDDH-364	REP TS009941	TS009941	2.11	2.16	LionOne-201	SU13065891	29-Apr-2013
TUDDH-364	REP TS009666	TS009666	1.75	1.71	LionOne-200	SU13065890	23-Apr-2013
TUDDH-364	REP TS009645	TS009645	1.53	1.53	LionOne-200	SU13065890	23-Apr-2013
TUDDH-364	REP TS009630	TS009630	1.88	1.87	LionOne-200	SU13065890	23-Apr-2013
TUDDH-364	REP TS009834	TS009834	2.06	2.15	LionOne-201	SU13065891	29-Apr-2013
TUDDH-364	REP TS009977	TS009977	1.64	1.65	LionOne-201	SU13065891	29-Apr-2013
TUDDH-364	REP TS009870	TS009870	2.11	2.22	LionOne-201	SU13065891	29-Apr-2013
TUDDH-364	REP TS009717	TS009717	2.86	2.66	LionOne-201	SU13065891	29-Apr-2013
TUDDH-364	REP TS009855	TS009855	1.65	1.73	LionOne-201	SU13065891	29-Apr-2013
TUDDH-364	REP TS009819	TS009819	2.08	2.12	LionOne-201	SU13065891	29-Apr-2013
TUDDH-364	REP TS009890	TS009890	1.89	1.87	LionOne-201	SU13065891	29-Apr-2013
TUDDH-364	REP TS009926	TS009926	1.57	1.61	LionOne-201	SU13065891	29-Apr-2013
TUDDH-364	REP TS009799	TS009799	2.35	2.34	LionOne-201	SU13065891	29-Apr-2013
TUDDH-364	REP TS009779	TS009779	1.29	1.32	LionOne-201	SU13065891	29-Apr-2013
TUDDH-364	REP TS009681	TS009681	2.54	2.46	LionOne-200	SU13065890	23-Apr-2013
TUDDH-364	REP TS010215	TS010215	1.48	1.47	LionOne-201	SU13065891	29-Apr-2013
TUDDH-364	REP TS009702	TS009702	1.21	1.24	LionOne-200	SU13065890	23-Apr-2013
TUDDH-364	REP TS009759	TS009759	2.44	2.48	LionOne-201	SU13065891	29-Apr-2013
TUDDH-364	REP TS010230	TS010230	3.17	3.27	LionOne-201	SU13065891	29-Apr-2013
TUDDH-365	REP TS010186	TS010186	1.22	1.18	LionOne-203	SU13065895	03-May-2013
TUDDH-365	REP TS010059	TS010059	1.69	1.73	LionOne-203	SU13065895	03-May-2013
TUDDH-365	REP TS010287	TS010287	2.04	2.15	LionOne-203	SU13065895	03-May-2013
TUDDH-365	REP TS010272	TS010272	1.75	1.87	LionOne-203	SU13065895	03-May-2013
TUDDH-365	REP TS010151	TS010151	2.72	2.52	LionOne-203	SU13065895	03-May-2013
TUDDH-365	REP TS010130	TS010130	1.99	1.95	LionOne-203	SU13065895	03-May-2013

HOLEID	CHECKID	SAMPLEID	ORIGINAL VALUE	CHECK VALUE	DESPATCHNO	LABJOBNO	RETURNDATE
TUDDH-365	REP TS010008	TS010008	1.7	1.71	LionOne-203	SU13065895	03-May-2013
TUDDH-365	REP TS010023	TS010023	0.97	0.98	LionOne-203	SU13065895	03-May-2013
TUDDH-365	REP TS010094	TS010094	2.44	2.33	LionOne-203	SU13065895	03-May-2013
TUDDH-365	REP TS010115	TS010115	2.42	2.42	LionOne-203	SU13065895	03-May-2013
TUDDH-365	REP TS010343	TS010343	2.41	2.43	LionOne-203	SU13065895	03-May-2013
TUDDH-365	REP TS010323	TS010323	2.99	2.86	LionOne-203	SU13065895	03-May-2013
TUDDH-365	REP TS010390	TS010390	1.96	2	LionOne-203	SU13065895	03-May-2013
TUDDH-365	REP TS010166	TS010166	2.26	2.34	LionOne-203	SU13065895	03-May-2013
TUDDH-365	REP TS009987	TS009987	1.71	1.61	LionOne-203	SU13065895	03-May-2013
TUDDH-365	REP TS010252	TS010252	1.94	2	LionOne-203	SU13065895	03-May-2013
TUDDH-365	REP TS010308	TS010308	1.25	1.29	LionOne-203	SU13065895	03-May-2013
TUDDH-365	REP TS010379	TS010379	2.11	2.12	LionOne-203	SU13065895	03-May-2013
TUDDH-365	REP TS010044	TS010044	2.03	2.04	LionOne-203	SU13065895	03-May-2013
TUDDH-365	REP TS010359	TS010359	1.9	1.99	LionOne-203	SU13065895	03-May-2013
TUDDH-365	REP TS010079	TS010079	2.73	2.85	LionOne-203	SU13065895	03-May-2013
TUDDH-366	REP TS010452	TS010452	1.6	1.54	LionOne-206	SU13072577	17-May-2013
TUDDH-366	REP TS010595	TS010595	1.69	1.68	LionOne-206	SU13072577	17-May-2013
TUDDH-366	REP TS010523	TS010523	1.88	2	LionOne-206	SU13072577	17-May-2013
TUDDH-366	REP TS010902	TS010902	2.51	2.42	LionOne-206	SU13072577	17-May-2013
TUDDH-366	REP TS010973	TS010973	1.64	1.65	LionOne-206	SU13072577	17-May-2013
TUDDH-366	REP TS010579	TS010579	1.74	1.79	LionOne-206	SU13072577	17-May-2013
TUDDH-366	REP TS010953	TS010953	2.51	2.51	LionOne-206	SU13072577	17-May-2013
TUDDH-366	REP TS011060	TS011060	2.82	2.78	LionOne-206	SU13072577	17-May-2013
TUDDH-366	REP TS011080	TS011080	2.99	2.94	LionOne-206	SU13072577	17-May-2013
TUDDH-366	REP TS010630	TS010630	1.66	1.74	LionOne-206	SU13072577	17-May-2013
TUDDH-366	REP TS010543	TS010543	1.82	1.87	LionOne-206	SU13072577	17-May-2013
TUDDH-366	REP TS011236	TS011236	1.49	1.42	LionOne-206	SU13072577	17-May-2013
TUDDH-366	REP TS011024	TS011024	2.85	2.66	LionOne-206	SU13072577	17-May-2013
TUDDH-366	REP TS010988	TS010988	2.45	2.56	LionOne-206	SU13072577	17-May-2013
TUDDH-366	REP TS010723	TS010723	2.35	2.33	LionOne-206	SU13072577	17-May-2013
TUDDH-366	REP TS010794	TS010794	2.31	2.33	LionOne-206	SU13072577	17-May-2013
TUDDH-366	REP TS010508	TS010508	1.58	1.49	LionOne-206	SU13072577	17-May-2013
TUDDH-366	REP TS010702	TS010702	2.19	2.28	LionOne-206	SU13072577	17-May-2013
TUDDH-366	REP TS010845	TS010845	1.49	1.52	LionOne-206	SU13072577	17-May-2013
TUDDH-366	REP TS010866	TS010866	1.85	1.8	LionOne-206	SU13072577	17-May-2013
TUDDH-366	REP TS010666	TS010666	2.39	2.46	LionOne-206	SU13072577	17-May-2013
TUDDH-366	REP TS010830	TS010830	2.16	2.18	LionOne-206	SU13072577	17-May-2013
TUDDH-366	REP TS010759	TS010759	1.83	1.96	LionOne-206	SU13072577	17-May-2013
TUDDH-366	REP TS011216	TS011216	1.19	1.2	LionOne-206	SU13072577	17-May-2013
TUDDH-366	REP TS010774	TS010774	2.13	2.12	LionOne-206	SU13072577	17-May-2013
TUDDH-366	REP TS011116	TS011116	2.62	2.62	LionOne-206	SU13072577	17-May-2013
TUDDH-366	REP TS010651	TS010651	1.25	1.28	LionOne-206	SU13072577	17-May-2013
TUDDH-366	REP TS010937	TS010937	2.15	2.17	LionOne-206	SU13072577	17-May-2013
TUDDH-366	REP TS011009	TS011009	2.43	2.47	LionOne-206	SU13072577	17-May-2013
TUDDH-366	REP TS011095	TS011095	2.55	2.57	LionOne-206	SU13072577	17-May-2013
TUDDH-366	REP TS010416	TS010416	1.77	1.8	LionOne-206	SU13072577	17-May-2013
TUDDH-366	REP TS011044	TS011044	2.73	2.62	LionOne-206	SU13072577	17-May-2013
TUDDH-366	REP TS010559	TS010559	2.43	2.53	LionOne-206	SU13072577	17-May-2013

HOLEID	CHECKID	SAMPLEID	ORIGINAL VALUE	CHECK VALUE	DESPATCHNO	LABJOBNO	RETURNDATE
TUDDH-366	REP TS010615	TS010615	2.03	1.99	LionOne-206	SU13072577	17-May-2013
TUDDH-366	REP TS010881	TS010881	2.41	2.37	LionOne-206	SU13072577	17-May-2013
TUDDH-366	REP TS010487	TS010487	1.48	1.44	LionOne-206	SU13072577	17-May-2013
TUDDH-366	REP TS011201	TS011201	2.1	2.08	LionOne-206	SU13072577	17-May-2013
TUDDH-366	REP TS010686	TS010686	2.49	2.49	LionOne-206	SU13072577	17-May-2013
TUDDH-366	REP TS010472	TS010472	0.1	0.09	LionOne-206	SU13072577	17-May-2013
TUDDH-366	REP TS010917	TS010917	2.1	2.1	LionOne-206	SU13072577	17-May-2013
TUDDH-366	REP TS010810	TS010810	1.37	1.46	LionOne-206	SU13072577	17-May-2013
TUDDH-366	REP TS011132	TS011132	3.27	3.26	LionOne-206	SU13072577	17-May-2013
TUDDH-367	REP TS011447/TS011448	TS011447/TS011448	2.2	2.18	LionOne-207	SU13074990	17-May-2013
TUDDH-367	REP TS011534	TS011534	1.89	1.93	LionOne-207	SU13074990	17-May-2013
TUDDH-367	REP TS011626	TS011626	2.72	2.76	LionOne-207	SU13074990	17-May-2013
TUDDH-367	REP TS011376	TS011376	2.21	2.2	LionOne-207	SU13074990	17-May-2013
TUDDH-367	REP TS011697/TS011698	TS011697/TS011698	1.92	1.77	LionOne-207	SU13074990	17-May-2013
TUDDH-367	REP TS011519	TS011519	1.93	1.96	LionOne-207	SU13074990	17-May-2013
TUDDH-367	REP TS011284	TS011284	1.58	1.63	LionOne-207	SU13074990	17-May-2013
TUDDH-367	REP TS011199	TS011199	1.61	1.57	LionOne-207	SU13074990	17-May-2013
TUDDH-367	REP TS011269	TS011269	1.63	1.61	LionOne-207	SU13074990	17-May-2013
TUDDH-367	REP TS011391	TS011391	2.06	2.04	LionOne-207	SU13074990	17-May-2013
TUDDH-367	REP TS011412	TS011412	2.25	2.24	LionOne-207	SU13074990	17-May-2013
TUDDH-367	REP TS011340	TS011340	1.64	1.65	LionOne-207	SU13074990	17-May-2013
TUDDH-367	REP TS011183	TS011183	1.44	1.4	LionOne-207	SU13074990	17-May-2013
TUDDH-367	REP TS011641	TS011641	1.67	1.66	LionOne-207	SU13074990	17-May-2013
TUDDH-367	REP TS011483	TS011483	1.02	1.05	LionOne-207	SU13074990	17-May-2013
TUDDH-367	REP TS011499	TS011499	1.61	1.63	LionOne-207	SU13074990	17-May-2013
TUDDH-367	REP TS011163	TS011163	1.64	1.6	LionOne-207	SU13074990	17-May-2013
TUDDH-367	REP TS011710	TS011710	0.96	0.95	LionOne-207	SU13074990	17-May-2013
TUDDH-367	REP TS011305	TS011305	1.77	1.73	LionOne-207	SU13074990	17-May-2013
TUDDH-367	REP TS011590	TS011590	2.52	2.5	LionOne-207	SU13074990	17-May-2013
TUDDH-367	REP TS011463	TS011463	1.65	1.61	LionOne-207	SU13074990	17-May-2013
TUDDH-367	REP TS011427	TS011427	1.77	1.8	LionOne-207	SU13074990	17-May-2013
TUDDH-367	REP TS011356	TS011356	1.03	1.04	LionOne-207	SU13074990	17-May-2013
TUDDH-367	REP TS011662	TS011662	1.92	1.87	LionOne-207	SU13074990	17-May-2013
TUDDH-367	REP TS011606	TS011606	1.88	1.92	LionOne-207	SU13074990	17-May-2013
TUDDH-367	REP TS011677	TS011677	1.87	1.9	LionOne-207	SU13074990	17-May-2013
TUDDH-367	REP TS011320	TS011320	0.07	0.08	LionOne-207	SU13074990	17-May-2013
TUDDH-368	REP TS011885	TS011885	3.29	3.27	LionOne-209	SU13080001	23-May-2013
TUDDH-368	REP TS011778	TS011778	2.04	2.03	LionOne-209	SU13080001	23-May-2013
TUDDH-368	REP TS011742	TS011742	2.05	2.07	LionOne-209	SU13080001	23-May-2013
TUDDH-368	REP TS011793	TS011793	1.28	1.33	LionOne-209	SU13080001	23-May-2013
TUDDH-368	REP TS011973	TS011973	1.99	1.92	LionOne-209	SU13080001	23-May-2013
TUDDH-368	REP TS012029	TS012029	1.36	1.35	LionOne-209	SU13080001	23-May-2013
TUDDH-368	REP TS011922	TS011922	2.23	2.27	LionOne-209	SU13080001	23-May-2013
TUDDH-368	REP TS012009	TS012009	1.86	1.8	LionOne-209	SU13080001	23-May-2013
TUDDH-368	REP TS012065	TS012065	2.1	2.11	LionOne-209	SU13080001	23-May-2013
TUDDH-368	REP TS011958	TS011958	2.12	2.16	LionOne-209	SU13080001	23-May-2013
TUDDH-368	REP TS011829	TS011829	1.42	1.41	LionOne-209	SU13080001	23-May-2013

HOLEID	CHECKID	SAMPLEID	ORIGINAL VALUE	CHECK VALUE	DESPATCHNO	LABJOBNO	RETURNDATE
TUDDH-368	REP TS011721	TS011721	2.07	2.23	LionOne-209	SU13080001	23-May-2013
TUDDH-368	REP TS012044	TS012044	1.68	1.69	LionOne-209	SU13080001	23-May-2013
TUDDH-368	REP TS011865	TS011865	1.72	1.71	LionOne-209	SU13080001	23-May-2013
TUDDH-368	REP TS011850	TS011850	2.19	2.14	LionOne-209	SU13080001	23-May-2013
TUDDH-368	REP TS011902	TS011902	2.3	2.33	LionOne-209	SU13080001	23-May-2013
TUDDH-368	REP TS011937	TS011937	1.62	1.63	LionOne-209	SU13080001	23-May-2013
TUDDH-369	REP TS012156	TS012156	2.2	2.16	LionOne-210	SU13080005	30-May-2013
TUDDH-369	REP TS012191/TS012192	TS012191/TS012192	1.82	1.76	LionOne-210	SU13080005	30-May-2013
TUDDH-369	REP TS012140	TS012140	1.76	1.78	LionOne-210	SU13080005	30-May-2013
TUDDH-369	REP TS012105	TS012105	2.32	2.41	LionOne-210	SU13080005	30-May-2013
TUDDH-369	REP TS012176	TS012176	2.35	2.34	LionOne-210	SU13080005	30-May-2013
TUDDH-369	REP TS012120	TS012120	2.28	2.26	LionOne-210	SU13080005	30-May-2013
TUDDH-370	REP TS012251	TS012251	1.54	1.56	LionOne-212	SU13085886	07-Jun-2013
TUDDH-370	REP TS012236	TS012236	2.01	2.03	LionOne-212	SU13085886	07-Jun-2013
TUDDH-370	REP TS012271	TS012271	2.05	2.04	LionOne-212	SU13085886	07-Jun-2013
TUDDH-370	REP TS012286	TS012286	1.98	1.95	LionOne-212	SU13085886	07-Jun-2013
TUDDH-370	REP TS012306	TS012306	2.24	2.2	LionOne-212	SU13085886	07-Jun-2013
TUDDH-370	REP TS012216	TS012216	1.92	1.95	LionOne-212	SU13085886	07-Jun-2013
TUDDH-371	REP TS012636	TS012636	1.82	1.86	LionOne-213	SU13094511	07-Jun-2013
TUDDH-371	REP TS012356	TS012356	1.25	1.24	LionOne-213	SU13094511	07-Jun-2013
TUDDH-371	REP TS012671	TS012671	1.83	1.86	LionOne-213	SU13094511	07-Jun-2013
TUDDH-371	REP TS012726	TS012726	0.57	0.56	LionOne-213	SU13094511	07-Jun-2013
TUDDH-371	REP TS012741	TS012741	2.54	2.66	LionOne-213	SU13094511	07-Jun-2013
TUDDH-371	REP TS012691	TS012691	1.78	1.79	LionOne-213	SU13094511	07-Jun-2013
TUDDH-371	REP TS012621	TS012621	1.99	1.96	LionOne-213	SU13094511	07-Jun-2013
TUDDH-371	REP TS012411	TS012411	1.32	1.23	LionOne-213	SU13094511	07-Jun-2013
TUDDH-371	REP TS012446	TS012446	1.68	1.7	LionOne-213	SU13094511	07-Jun-2013
TUDDH-371	REP TS012426	TS012426	1.28	1.28	LionOne-213	SU13094511	07-Jun-2013
TUDDH-371	REP TS012656	TS012656	1.4	1.38	LionOne-213	SU13094511	07-Jun-2013
TUDDH-371	REP TS012376	TS012376	1.37	1.27	LionOne-213	SU13094511	07-Jun-2013
TUDDH-371	REP TS012516	TS012516	0.74	0.75	LionOne-213	SU13094511	07-Jun-2013
TUDDH-371	REP TS012586	TS012586	2.37	2.51	LionOne-213	SU13094511	07-Jun-2013
TUDDH-371	REP TS012566	TS012566	0.27	0.26	LionOne-213	SU13094511	07-Jun-2013
TUDDH-371	REP TS012461	TS012461	1.46	1.41	LionOne-213	SU13094511	07-Jun-2013
TUDDH-371	REP TS012341	TS012341	1.3	1.33	LionOne-213	SU13094511	07-Jun-2013
TUDDH-371	REP TS012531	TS012531	0.37	0.39	LionOne-213	SU13094511	07-Jun-2013
TUDDH-371	REP TS012706	TS012706	2.02	1.96	LionOne-213	SU13094511	07-Jun-2013
TUDDH-371	REP TS012481	TS012481	1.61	1.59	LionOne-213	SU13094511	07-Jun-2013
TUDDH-371	REP TS012551	TS012551	1.93	1.96	LionOne-213	SU13094511	07-Jun-2013
TUDDH-371	REP TS012321	TS012321	1.6	1.62	LionOne-213	SU13094511	07-Jun-2013
TUDDH-371	REP TS012601	TS012601	2.11	2.02	LionOne-213	SU13094511	07-Jun-2013
TUDDH-371	REP TS012496	TS012496	1.96	2	LionOne-213	SU13094511	07-Jun-2013
TUDDH-372	REP TS012780	TS012780	1.94	1.95	LionOne-214	SU13094516	18-Jun-2013
TUDDH-372	REP TS013728	TS013728	1.92	2.06	LionOne-228	SU13122945	24-Jul-2013
TUDDH-372	REP TS012940	TS012940	2.43	2.5	LionOne-214	SU13094516	18-Jun-2013
TUDDH-372	REP TS012885	TS012885	1.47	1.43	LionOne-214	SU13094516	18-Jun-2013
TUDDH-372	REP TS012850	TS012850	1.99	1.93	LionOne-214	SU13094516	18-Jun-2013
TUDDH-372	REP TS012919	TS012919	1.52	1.53	LionOne-214	SU13094516	18-Jun-2013

HOLEID	CHECKID	SAMPLEID	ORIGINAL VALUE	CHECK VALUE	DESPATCHNO	LABJOBNO	RETURNDATE
TUDDH-372	REP TS012800	TS012800	1.55	1.54	LionOne-214	SU13094516	18-Jun-2013
TUDDH-372	REP TS013713	TS013713	0.91	0.89	LionOne-227	SU13122942	25-Jul-2013
TUDDH-372	REP TS012815	TS012815	1.88	1.85	LionOne-214	SU13094516	18-Jun-2013
TUDDH-373	REP TS3431	TS3431	1.61	1.64	LionOne-215	SU13094519	21-Jun-2013
TUDDH-373	REP TS3360	TS3360	1.51	1.54	LionOne-215	SU13094519	21-Jun-2013
TUDDH-373	REP TS3446	TS3446	1.62	1.62	LionOne-215	SU13094519	21-Jun-2013
TUDDH-373	REP TS3466	TS3466	2.07	2.03	LionOne-215	SU13094519	21-Jun-2013
TUDDH-373	REP TS3375	TS3375	1.84	1.85	LionOne-215	SU13094519	21-Jun-2013
TUDDH-373	REP TS013811	TS013811	0.82	0.84	LionOne-230	SU13128731	31-Jul-2013
TUDDH-373	REP TS3395	TS3395	1.44	1.44	LionOne-215	SU13094519	21-Jun-2013
TUDDH-374	REP TS013901	TS013901	1.47	1.46	LionOne-230	SU13128731	31-Jul-2013
TUDDH-374	REP TS013410	TS013410	0.97	0.95	LionOne-224	SU13116707	18-Jul-2013
TUDDH-374	REP TS3525	TS3525	1.37	1.4	LionOne-216	SU13100460	21-Jun-2013
TUDDH-374	REP TS3519	TS3519	1.36	1.42	LionOne-216	SU13100460	21-Jun-2013
TUDDH-374	REP TS3540	TS3540	1.41	1.41	LionOne-216	SU13100460	21-Jun-2013
TUDDH-374	REP TS013430	TS013430	1.13	1.23	LionOne-224	SU13116707	18-Jul-2013
TUDDH-375	REP TS012959	TS012959	1.59	1.63	LionOne-217	SU13100462	20-Jun-2013
TUDDH-375	REP TS012974	TS012974	2.5	2.45	LionOne-217	SU13100462	20-Jun-2013
TUDDH-375	REP TS014303	TS014303	1.42	1.39	LionOne-236	SU13132388	15-Aug-2013
TUDDH-375	REP TS3489	TS3489	1.57	1.58	LionOne-217	SU13100462	20-Jun-2013
TUDDH-376	REP TS013025	TS013025	3.09	3.25	LionOne-219	SU13100468	26-Jun-2013
TUDDH-376	REP TS013045	TS013045	1.83	1.79	LionOne-219	SU13100468	26-Jun-2013
TUDDH-377	REP TS012988	TS012988	1.38	1.36	LionOne-220	SU13100469	26-Jun-2013
TUDDH-377	REP TS013008	TS013008	2.6	2.64	LionOne-220	SU13100469	26-Jun-2013
TUDDH-377	REP TS013020	TS013020	1.38	1.34	LionOne-220	SU13100469	26-Jun-2013
TUDDH-378	REP TS013061	TS013061	1.67	1.66	LionOne-221	SU13111911	02-Jul-2013
TUDDH-378	REP TS013131	TS013131	0.82	0.8	LionOne-221	SU13111911	02-Jul-2013
TUDDH-378	REP TS013081	TS013081	1.41	1.44	LionOne-221	SU13111911	02-Jul-2013
TUDDH-378	REP TS014323	TS014323	0.9	0.89	LionOne-236	SU13132388	15-Aug-2013
TUDDH-378	REP TS013151	TS013151	1.14	1.15	LionOne-221	SU13111911	02-Jul-2013
TUDDH-378	REP TS013166	TS013166	3.87	3.83	LionOne-221	SU13111911	02-Jul-2013
TUDDH-378	REP TS013096	TS013096	1.22	1.23	LionOne-221	SU13111911	02-Jul-2013
TUDDH-378	REP TS013116	TS013116	0.06	0.06	LionOne-221	SU13111911	02-Jul-2013
TUDDH-379	REP TS013269	TS013269	1.42	1.45	LionOne-222	SU13111914	10-Jul-2013
TUDDH-379	REP TS013214	TS013214	1.11	1.17	LionOne-222	SU13111914	10-Jul-2013
TUDDH-379	REP TS013249	TS013249	3.35	3.25	LionOne-222	SU13111914	10-Jul-2013
TUDDH-379	REP TS013234	TS013234	1.3	1.35	LionOne-222	SU13111914	10-Jul-2013
TUDDH-379	REP TS013179	TS013179	1.3	1.36	LionOne-222	SU13111914	10-Jul-2013
TUDDH-379	REP TS013199	TS013199	1.23	1.2	LionOne-222	SU13111914	10-Jul-2013
TUDDH-380	REP TS013299	TS013299	1.77	1.75	LionOne-223	SU13111918	15-Jul-2013
TUDDH-380	REP TS013369	TS013369	2.24	2.16	LionOne-223	SU13111918	15-Jul-2013
TUDDH-380	REP TS013354	TS013354	1.21	1.19	LionOne-223	SU13111918	15-Jul-2013
TUDDH-380	REP TS013284	TS013284	0.16	0.15	LionOne-223	SU13111918	15-Jul-2013
TUDDH-380	REP TS013319	TS013319	0.6	0.6	LionOne-223	SU13111918	15-Jul-2013
TUDDH-380	REP TS013389	TS013389	1.36	1.35	LionOne-223	SU13111918	15-Jul-2013
TUDDH-380	REP TS013334	TS013334	3.2	3.14	LionOne-223	SU13111918	15-Jul-2013
TUDDH-381	REP TS013550	TS013550	1.66	1.66	LionOne-225	SU13116708	19-Jul-2013
TUDDH-381	REP TS013515	TS013515	0.76	0.72	LionOne-225	SU13116708	19-Jul-2013

HOLEID	CHECKID	SAMPLEID	ORIGINAL VALUE	CHECK VALUE	DESPATCHNO	LABJOBNO	RETURNDATE
TUDDH-381	REP TS013480	TS013480	2.53	2.47	LionOne-225	SU13116708	19-Jul-2013
TUDDH-381	REP TS013465	TS013465	1.6	1.53	LionOne-225	SU13116708	19-Jul-2013
TUDDH-381	REP TS013500	TS013500	1.39	1.4	LionOne-225	SU13116708	19-Jul-2013
TUDDH-381	REP TS013445	TS013445	1.16	1.1	LionOne-225	SU13116708	19-Jul-2013
TUDDH-381	REP TS013570	TS013570	2.01	2.02	LionOne-225	SU13116708	19-Jul-2013
TUDDH-382	REP TS013620	TS013620	1.5	1.52	LionOne-226	SU13122940	19-Jul-2013
TUDDH-382	REP TS013640	TS013640	1.43	1.41	LionOne-226	SU13122940	19-Jul-2013
TUDDH-382	REP TS013605	TS013605	1.58	1.56	LionOne-226	SU13122940	19-Jul-2013
TUDDH-382	REP TS013585	TS013585	2.58	2.61	LionOne-226	SU13122940	19-Jul-2013
TUDDH-382	REP TS014358	TS014358	1.12	1.1	LionOne-236	SU13132388	15-Aug-2013
TUDDH-383	REP TS013693	TS013693	1.95	2	LionOne-227	SU13122942	25-Jul-2013
TUDDH-383	REP TS013677	TS013677	1.38	1.4	LionOne-227	SU13122942	25-Jul-2013
TUDDH-384	REP TS013763	TS013763	2.22	2.25	LionOne-228	SU13122945	24-Jul-2013
TUDDH-384	REP TS013798	TS013798	1.45	1.47	LionOne-228	SU13122945	24-Jul-2013
TUDDH-384	REP TS013783	TS013783	2.8	2.8	LionOne-228	SU13122945	24-Jul-2013
TUDDH-384	REP TS013748	TS013748	1.05	1.07	LionOne-228	SU13122945	24-Jul-2013
TUDDH-385	REP TS013846	TS013846	1.48	1.49	LionOne-230	SU13128731	31-Jul-2013
TUDDH-385	REP TS013866	TS013866	1.49	1.46	LionOne-230	SU13128731	31-Jul-2013
TUDDH-385	REP TS013881	TS013881	1.56	1.55	LionOne-230	SU13128731	31-Jul-2013
TUDDH-385	REP TS013831	TS013831	1.27	1.29	LionOne-230	SU13128731	31-Jul-2013
TUDDH-386	REP TS013934	TS013934	1.16	1.18	LionOne-231	SU13128734	30-Jul-2013
TUDDH-386	REP TS013949	TS013949	2.92	2.91	LionOne-231	SU13128734	30-Jul-2013
TUDDH-386	REP TS013969	TS013969	1.13	1.1	LionOne-231	SU13128734	30-Jul-2013
TUDDH-386	REP TS013914	TS013914	1.9	1.86	LionOne-231	SU13128734	30-Jul-2013
TUDDH-387	REP TS014089	TS014089	1.7	1.69	LionOne-232	SU13128735	30-Jul-2013
TUDDH-387	REP TS014039	TS014039	0.22	0.23	LionOne-232	SU13128735	30-Jul-2013
TUDDH-387	REP TS014109	TS014109	1.95	1.96	LionOne-232	SU13128735	30-Jul-2013
TUDDH-387	REP TS014003	TS014003	0.69	0.7	LionOne-232	SU13128735	30-Jul-2013
TUDDH-387	REP TS014074	TS014074	2.28	2.24	LionOne-232	SU13128735	30-Jul-2013
TUDDH-387	REP TS013983	TS013983	1.21	1.19	LionOne-232	SU13128735	30-Jul-2013
TUDDH-387	REP TS014018	TS014018	1.49	1.46	LionOne-232	SU13128735	30-Jul-2013
TUDDH-387	REP TS014054	TS014054	2.03	2.04	LionOne-232	SU13128735	30-Jul-2013
TUDDH-388	REP TS014216	TS014216	1.62	1.62	LionOne-233	SU13128739	05-Aug-2013
TUDDH-388	REP TS014126	TS014126	1.29	1.31	LionOne-233	SU13128739	05-Aug-2013
TUDDH-388	REP TS014161	TS014161	0.78	0.76	LionOne-233	SU13128739	05-Aug-2013
TUDDH-388	REP TS014181	TS014181	0.69	0.67	LionOne-233	SU13128739	05-Aug-2013
TUDDH-388	REP TS014146	TS014146	1.14	1.15	LionOne-233	SU13128739	05-Aug-2013
TUDDH-388	REP TS014196	TS014196	1.35	1.35	LionOne-233	SU13128739	05-Aug-2013
TUDDH-389	REP TS014231	TS014231	0.18	0.18	LionOne-234	SU13132380	05-Aug-2013
TUDDH-389	REP TS014266	TS014266	1.98	2.02	LionOne-234	SU13132380	05-Aug-2013
TUDDH-389	REP TS014251	TS014251	0.41	0.41	LionOne-234	SU13132380	05-Aug-2013
TUDDH-390	REP TS014278	TS014278	1.09	1.07	LionOne-235	SU13132383	07-Aug-2013
TUDDH-390A	REP TS014478	TS014478	1.36	1.38	LionOne-237	SU13132389	14-Aug-2013
TUDDH-390A	REP TS014373	TS014373	0.44	0.46	LionOne-237	SU13132389	14-Aug-2013
TUDDH-390A	REP TS014513	TS014513	1.42	1.49	LionOne-237	SU13132389	14-Aug-2013
TUDDH-390A	REP TS014498	TS014498	2.07	2.07	LionOne-237	SU13132389	14-Aug-2013
TUDDH-390A	REP TS014408	TS014408	3.41	3.39	LionOne-237	SU13132389	14-Aug-2013
TUDDH-390A	REP TS014428	TS014428	2.56	2.58	LionOne-237	SU13132389	14-Aug-2013

HOLEID	CHECKID	SAMPLEID	ORIGINAL VALUE	CHECK VALUE	DESPATCHNO	LABJOBNO	RETURNDATE
TUDDH-390A	REP TS014443	TS014443	1.43	1.44	LionOne-237	SU13132389	14-Aug-2013
TUDDH-390A	REP TS014393	TS014393	2.68	2.71	LionOne-237	SU13132389	14-Aug-2013
TUDDH-390A	REP TS014463	TS014463	1.93	1.97	LionOne-237	SU13132389	14-Aug-2013
TUDDH-391	REP TS014597	TS014597	2.28	2.29	LionOne-239	SU13143352	22-Aug-2013
TUDDH-391	REP TS014631	TS014631	0.97	0.98	LionOne-239	SU13143352	22-Aug-2013
TUDDH-391	REP TS014577	TS014577	0.81	0.81	LionOne-239	SU13143352	22-Aug-2013
TUDDH-391	REP TS014646	TS014646	2.01	2.04	LionOne-239	SU13143352	22-Aug-2013
TUDDH-391	REP TS014611	TS014611	1.11	1.12	LionOne-239	SU13143352	22-Aug-2013
TUDDH-391	REP TS014562	TS014562	1.42	1.42	LionOne-239	SU13143352	22-Aug-2013
TUDDH-391	REP TS014666	TS014666	0.45	0.46	LionOne-239	SU13143352	22-Aug-2013
TUDDH-392	REP TS014710	TS014710	0.64	0.64	LionOne-240	SU13149476	03-Sep-2013
TUDDH-392	REP TS014760	TS014760	1.47	1.5	LionOne-240	SU13149476	03-Sep-2013
TUDDH-392	REP TS014745	TS014745	1.48	1.49	LionOne-240	SU13149476	03-Sep-2013
TUDDH-392	REP TS014725	TS014725	1.22	1.25	LionOne-240	SU13149476	03-Sep-2013
TUDDH-392	REP TS014690	TS014690	1.13	1.16	LionOne-240	SU13149476	03-Sep-2013
TUDDH-392	REP TS014815	TS014815	0.07	0.07	LionOne-240	SU13149476	03-Sep-2013
TUDDH-393	REP TS014862	TS014862	0.96	0.97	LionOne-241	SU13149478	09-Sep-2013
TUDDH-393	REP TS014847	TS014847	1.05	1.03	LionOne-241	SU13149478	09-Sep-2013
TUDDH-393	REP TS014827	TS014827	1.07	1.07	LionOne-241	SU13149478	09-Sep-2013
TUDDH-393	REP TS014882	TS014882	0.06	0.06	LionOne-241	SU13149478	09-Sep-2013
TUDDH-394	REP TS014917	TS014917	1.45	1.47	LionOne-242	SU13152930	09-Sep-2013
TUDDH-394	REP TS014897	TS014897	2.04	2.02	LionOne-242	SU13152930	09-Sep-2013
TUDDH-395	REP TS015022	TS015022	2.22	2.27	LionOne-243	SU13152932	17-Sep-2013
TUDDH-395	REP TS014952	TS014952	1.7	1.62	LionOne-243	SU13152932	17-Sep-2013
TUDDH-395	REP TS014967	TS014967	0.76	0.78	LionOne-243	SU13152932	17-Sep-2013
TUDDH-395	REP TS014987	TS014987	2.01	2.02	LionOne-243	SU13152932	17-Sep-2013
TUDDH-395	REP TS014932	TS014932	1.69	1.65	LionOne-243	SU13152932	17-Sep-2013
TUDDH-395	REP TS015002	TS015002	1.81	1.84	LionOne-243	SU13152932	17-Sep-2013
TUDDH-396	REP TS015063	TS015063	0.99	0.98	LionOne-244	SU13152935	19-Sep-2013
TUDDH-396	REP TS015070	TS015070	2.31	2.37	LionOne-244	SU13152935	19-Sep-2013
TUDDH-397	REP TS015100	TS015100	1.8	1.77	LionOne-245	SU13164630	24-Sep-2013
TUDDH-397	REP TS015170	TS015170	2.92	2.91	LionOne-245	SU13164630	24-Sep-2013
TUDDH-397	REP TS015080	TS015080	1.74	1.65	LionOne-245	SU13164630	24-Sep-2013
TUDDH-397	REP TS015184	TS015184	1.8	1.8	LionOne-245	SU13164630	24-Sep-2013
TUDDH-397	REP TS015115	TS015115	0.06	0.06	LionOne-245	SU13164630	24-Sep-2013
TUDDH-397	REP TS015135	TS015135	3.35	3.4	LionOne-245	SU13164630	24-Sep-2013
TUDDH-397	REP TS015150	TS015150	3.26	3.1	LionOne-245	SU13164630	24-Sep-2013
TUDDH-398	REP TS015214	TS015214	1.03	1.08	LionOne-246	SU13164633	03-Oct-2013
TUDDH-398	REP TS015229	TS015229	1.94	1.97	LionOne-246	SU13164633	03-Oct-2013
TUDDH-398	REP TS015264	TS015264	1.62	1.63	LionOne-246	SU13164633	03-Oct-2013
TUDDH-398	REP TS015249	TS015249	2.55	2.57	LionOne-246	SU13164633	03-Oct-2013
TUDDH-398	REP TS015194	TS015194	1.52	1.6	LionOne-246	SU13164633	03-Oct-2013
TUDDH-399	REP TS015361	TS015361	2.02	1.99	LionOne-249	SU13172131	10-Oct-2013
TUDDH-399	REP TS015327	TS015327	2.59	2.67	LionOne-249	SU13172131	10-Oct-2013
TUDDH-399	REP TS015279	TS015279	1.17	1.16	LionOne-249	SU13172131	10-Oct-2013
TUDDH-399	REP TS015368	TS015368	3.64	3.69	LionOne-249	SU13172131	10-Oct-2013
TUDDH-399	REP TS015341	TS015341	1.74	1.74	LionOne-249	SU13172131	10-Oct-2013
TUDDH-400	REP TS015446	TS015446	1.37	1.36	LionOne-250	SU13172134	11-Oct-2013

HOLEID	CHECKID	SAMPLEID	ORIGINAL VALUE	CHECK VALUE	DESPATCHNO	LABJOBNO	RETURNDATE
TUDDH-400	REP TS015411	TS015411	1.26	1.32	LionOne-250	SU13172134	11-Oct-2013
TUDDH-400	REP TS015426	TS015426	1.29	1.34	LionOne-250	SU13172134	11-Oct-2013
TUDDH-401	REP TS015509	TS015509	1.44	1.51	LionOne-251	SU13180362	16-Oct-2013
TUDDH-401	REP TS015543	TS015543	0.81	0.83	LionOne-252	SU13180365	16-Oct-2013
TUDDH-401	REP TS015489	TS015489	1.45	1.46	LionOne-251	SU13180362	16-Oct-2013
TUDDH-401	REP TS015522	TS015522	2.13	2.08	LionOne-251	SU13180362	16-Oct-2013
TUDDH-401	REP TS015454	TS015454	1.14	1.16	LionOne-251	SU13180362	16-Oct-2013
TUDDH-401	REP TS015474	TS015474	1.52	1.57	LionOne-251	SU13180362	16-Oct-2013
TUDDH-401	REP TS015553	TS015553	1.62	1.58	LionOne-252	SU13180365	16-Oct-2013
TUDDH-402	REP TS015555	TS015555	1.23	1.18	LionOne-253	SU13180368	23-Oct-2013
TUDDH-402	REP TS015575	TS015575	2.57	2.59	LionOne-253	SU13180368	23-Oct-2013
TUDDH-403	REP TS015612	TS015612	2.01	2.07	LionOne-254	SU13182918	31-Oct-2013
TUDDH-403	REP TS015592	TS015592	2.14	2.08	LionOne-254	SU13182918	31-Oct-2013
TUDDH-404	REP TS015663	TS015663	1.74	1.75	LionOne-261	SU13200142	22-Nov-2013
TUDDH-404	REP TS015622	TS015622	1.37	1.36	LionOne-258	SU13189135	01-Nov-2013
TUDDH-404	REP TS015642	TS015642	2.09	2.12	LionOne-258	SU13189135	01-Nov-2013

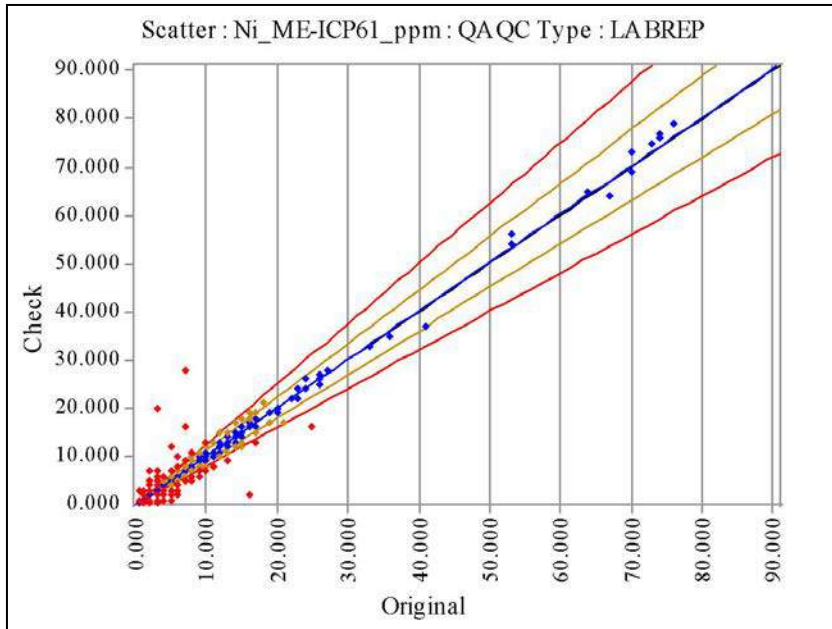

Ni_ME-ICP61_ppm	Original	Check
No of Analyses	619	
Mean	7.8821	7.9265
Median	5.0000	5.0000
Min	0.5000	0.5000
Max	76.0000	79.0000
Range	75.5000	78.5000
Variance	90.1258	94.4070
Coeff of Variation	1.2044	1.2258
Pop Std Dev	9.4935	9.7163
Bias	0.0056	
% Pop with AMPRD > 5%	64.1357	
% Pop with AMPRD > 10%	56.3813	
% Pop with AMPRD > 20%	39.0953	
Status	Fail	

◆ Warning ◆ Error

HOLEID	CHECKID	SAMPLEID	ORIGINAL VALUE	CHECK VALUE	DESPATCHNO	LABJOBNO	RETURNDATE
TUDDH-341	REP TS7065	TS7065	3	2	LionOne-175	SU12297131	15-Jan-2013
TUDDH-341	REP TS7100	TS7100	3	2	LionOne-175	SU12297131	15-Jan-2013
TUDDH-341	REP TS6849/TS6850	TS6849/TS6850	17	13	LionOne-173	SU12289166	10-Jan-2013
TUDDH-341	REP TS6814	TS6814	8	10	LionOne-173	SU12289166	10-Jan-2013
TUDDH-341	REP TS7080	TS7080	2	2	LionOne-175	SU12297131	15-Jan-2013
TUDDH-341	REP TS7044	TS7044	3	3	LionOne-175	SU12297131	15-Jan-2013
TUDDH-341	REP TS7029	TS7029	4	3	LionOne-175	SU12297131	15-Jan-2013
TUDDH-341	REP TS6829	TS6829	53	54	LionOne-173	SU12289166	10-Jan-2013
TUDDH-341	REP TS6994	TS6994	6	5	LionOne-175	SU12297131	15-Jan-2013
TUDDH-341	REP TS7009	TS7009	2	3	LionOne-175	SU12297131	15-Jan-2013
TUDDH-341	REP TS7151	TS7151	3	4	LionOne-176	SU12297132	16-Jan-2013
TUDDH-342	REP TS7711	TS7711	1	2	LionOne-181	SU13018224	20-Feb-2013
TUDDH-342	REP TS7425	TS7425	2	3	LionOne-179	SU13005909	06-Feb-2013
TUDDH-342	REP TS7798	TS7798	3	3	LionOne-181	SU13018224	20-Feb-2013
TUDDH-342	REP TS7481	TS7481	4	5	LionOne-179	SU13005909	06-Feb-2013
TUDDH-342	REP TS7537	TS7537	14	12	LionOne-180	SU13018221	08-Feb-2013
TUDDH-342	REP TS7588	TS7588	4	5	LionOne-180	SU13018221	08-Feb-2013
TUDDH-342	REP TS7446	TS7446	15	16	LionOne-179	SU13005909	06-Feb-2013
TUDDH-342	REP TS7496	TS7496	7	6	LionOne-179	SU13005909	06-Feb-2013
TUDDH-342	REP TS7644	TS7644	25	16	LionOne-180	SU13018221	08-Feb-2013
TUDDH-342	REP TS7690/TS7691	TS7690/TS7691	6	7	LionOne-181	SU13018224	20-Feb-2013
TUDDH-342	REP TS7655	TS7655	3	4	LionOne-181	SU13018224	20-Feb-2013
TUDDH-342	REP TS7726	TS7726	4	3	LionOne-181	SU13018224	20-Feb-2013
TUDDH-342	REP TS7624	TS7624	6	4	LionOne-180	SU13018221	08-Feb-2013
TUDDH-342	REP TS7553	TS7553	4	6	LionOne-180	SU13018221	08-Feb-2013
TUDDH-342	REP TS7782	TS7782	3	1	LionOne-181	SU13018224	20-Feb-2013
TUDDH-342	REP TS7747	TS7747	3	1	LionOne-181	SU13018224	20-Feb-2013
TUDDH-342	REP TS7762	TS7762	4	3	LionOne-181	SU13018224	20-Feb-2013
TUDDH-343	REP TS4339	TS4339	5	3	LionOne-145	SU12186436	28-Aug-2012

HOLEID	CHECKID	SAMPLEID	ORIGINAL VALUE	CHECK VALUE	DESPATCHNO	LABJOBNO	RETURNDATE
TUDDH-343	REP TS4288	TS4288	2	4	LionOne-145	SU12186436	28-Aug-2012
TUDDH-343	REP TS4360	TS4360	3	3	LionOne-145	SU12186436	28-Aug-2012
TUDDH-343	REP TS4304	TS4304	4	2	LionOne-145	SU12186436	28-Aug-2012
TUDDH-343	REP TS4324	TS4324	1	3	LionOne-145	SU12186436	28-Aug-2012
TUDDH-343	REP TS4253	TS4253	4	3	LionOne-145	SU12186436	28-Aug-2012
TUDDH-343	REP TS4217	TS4217	5	4	LionOne-145	SU12186436	28-Aug-2012
TUDDH-343	REP TS4232	TS4232	2	1	LionOne-145	SU12186436	28-Aug-2012
TUDDH-343	REP TS4395	TS4395	2	1	LionOne-145	SU12186436	28-Aug-2012
TUDDH-343	REP TS4447	TS4447	1	0.5	LionOne-145	SU12186436	28-Aug-2012
TUDDH-343	REP TS4411	TS4411	0.5	1	LionOne-145	SU12186436	28-Aug-2012
TUDDH-343	REP TS4431	TS4431	0.5	0.5	LionOne-145	SU12186436	28-Aug-2012
TUDDH-343	REP TS4268	TS4268	3	3	LionOne-145	SU12186436	28-Aug-2012
TUDDH-344	REP TS4545	TS4545	1	0.5	LionOne-148	SU12195959	12-Sep-2012
TUDDH-344	REP TS4687	TS4687	16	2	LionOne-148	SU12195959	12-Sep-2012
TUDDH-344	REP TS4580	TS4580	1	0.5	LionOne-148	SU12195959	12-Sep-2012
TUDDH-344	REP TS4652	TS4652	5	1	LionOne-148	SU12195959	12-Sep-2012
TUDDH-344	REP TS4494	TS4494	1	2	LionOne-148	SU12195959	12-Sep-2012
TUDDH-344	REP TS4708	TS4708	3	4	LionOne-148	SU12195959	12-Sep-2012
TUDDH-344	REP TS4636	TS4636	0.5	0.5	LionOne-148	SU12195959	12-Sep-2012
TUDDH-344	REP TS4616	TS4616	2	0.5	LionOne-148	SU12195959	12-Sep-2012
TUDDH-344	REP TS4565	TS4565	0.5	1	LionOne-148	SU12195959	12-Sep-2012
TUDDH-344	REP TS4509	TS4509	3	4	LionOne-148	SU12195959	12-Sep-2012
TUDDH-345	REP TS7991	TS7991	3	4	LionOne-186	SU13024578	08-Mar-2013
TUDDH-345	REP TS7940	TS7940	3	3	LionOne-186	SU13024578	08-Mar-2013
TUDDH-345	REP TS7976	TS7976	2	2	LionOne-186	SU13024578	08-Mar-2013
TUDDH-345	REP TS7920	TS7920	3	3	LionOne-186	SU13024578	08-Mar-2013
TUDDH-345	REP TS7956	TS7956	1	1	LionOne-186	SU13024578	08-Mar-2013
TUDDH-345	REP TS7869	TS7869	13	12	LionOne-182	SU13024571	22-Feb-2013
TUDDH-345	REP TS8012	TS8012	2	2	LionOne-186	SU13024578	08-Mar-2013
TUDDH-345	REP TS7884	TS7884	5	3	LionOne-182	SU13024571	22-Feb-2013
TUDDH-345	REP TS7799	TS7799	6	8	LionOne-182	SU13024571	22-Feb-2013
TUDDH-346	REP TS5774	TS5774	3	1	LionOne-157	SU12229295	06-Nov-2012
TUDDH-346	REP TS5098	TS5098	0.5	3	LionOne-157	SU12229295	06-Nov-2012
TUDDH-346	REP TS5682	TS5682	4	6	LionOne-157	SU12229295	06-Nov-2012
TUDDH-346	REP TS5646	TS5646	3	2	LionOne-157	SU12229295	06-Nov-2012
TUDDH-346	REP TS5595	TS5595	4	2	LionOne-157	SU12229295	06-Nov-2012
TUDDH-346	REP TS5718	TS5718	2	3	LionOne-157	SU12229295	06-Nov-2012
TUDDH-346	REP TS5631	TS5631	5	2	LionOne-157	SU12229295	06-Nov-2012
TUDDH-346	REP TS5788	TS5788	2	2	LionOne-157	SU12229295	06-Nov-2012
TUDDH-346	REP TS5667	TS5667	3	2	LionOne-157	SU12229295	06-Nov-2012
TUDDH-346	REP TS5754	TS5754	1	2	LionOne-157	SU12229295	06-Nov-2012
TUDDH-346	REP TS5703	TS5703	4	2	LionOne-157	SU12229295	06-Nov-2012
TUDDH-346	REP TS5078	TS5078	1	2	LionOne-157	SU12229295	06-Nov-2012
TUDDH-346	REP TS5738	TS5738	3	2	LionOne-157	SU12229295	06-Nov-2012
TUDDH-346	REP TS5514	TS5514	6	2	LionOne-157	SU12229295	06-Nov-2012
TUDDH-346	REP TS5611	TS5611	7	6	LionOne-157	SU12229295	06-Nov-2012
TUDDH-347	REP M264997	M264997	9	9	LionOne-138	SU12145163	17-Jul-2012
TUDDH-347	REP TS3674	TS3674	4	5	LionOne-138	SU12145163	17-Jul-2012

HOLEID	CHECKID	SAMPLEID	ORIGINAL VALUE	CHECK VALUE	DESPATCHNO	LABJOBNO	RETURNDATE
TUDDH-347	REP TS3603	TS3603	5	12	LionOne-138	SU12145163	17-Jul-2012
TUDDH-347	REP TS3638	TS3638	4	4	LionOne-138	SU12145163	17-Jul-2012
TUDDH-347	REP TS3583	TS3583	4	2	LionOne-138	SU12145163	17-Jul-2012
TUDDH-347	REP TS3654	TS3654	3	3	LionOne-138	SU12145163	17-Jul-2012
TUDDH-347	REP TS3689	TS3689	4	3	LionOne-138	SU12145163	17-Jul-2012
TUDDH-347	REP TS3567	TS3567	7	5	LionOne-138	SU12145163	17-Jul-2012
TUDDH-347	REP TS3618	TS3618	6	3	LionOne-138	SU12145163	17-Jul-2012
TUDDH-348	REP TS3784	TS3784	5	5	LionOne-140	SU12145168	25-Jul-2012
TUDDH-348	REP TS3948	TS3948	4	4	LionOne-140	SU12145168	25-Jul-2012
TUDDH-348	REP TS3749	TS3749	12	13	LionOne-140	SU12145168	25-Jul-2012
TUDDH-348	REP TS3927	TS3927	3	3	LionOne-140	SU12145168	25-Jul-2012
TUDDH-348	REP TS3963	TS3963	3	3	LionOne-140	SU12145168	25-Jul-2012
TUDDH-348	REP TS3892	TS3892	4	4	LionOne-140	SU12145168	25-Jul-2012
TUDDH-348	REP TS3983	TS3983	5	2	LionOne-140	SU12145168	25-Jul-2012
TUDDH-348	REP TS3820	TS3820	3	7	LionOne-140	SU12145168	25-Jul-2012
TUDDH-348	REP TS3805	TS3805	5	7	LionOne-140	SU12145168	25-Jul-2012
TUDDH-348	REP TS3856	TS3856	4	3	LionOne-140	SU12145168	25-Jul-2012
TUDDH-348	REP TS3912	TS3912	9	6	LionOne-140	SU12145168	25-Jul-2012
TUDDH-348	REP TS3769	TS3769	5	5	LionOne-140	SU12145168	25-Jul-2012
TUDDH-348	REP TS3840	TS3840	2	7	LionOne-140	SU12145168	25-Jul-2012
TUDDH-348	REP TS3733	TS3733	7	5	LionOne-140	SU12145168	25-Jul-2012
TUDDH-348	REP TS3995	TS3995	3	2	LionOne-140	SU12145168	25-Jul-2012
TUDDH-348	REP TS3713	TS3713	3	6	LionOne-140	SU12145168	25-Jul-2012
TUDDH-349	REP TS4065	TS4065	3	20	LionOne-143	SU12177558	05-Sep-2012
TUDDH-349	REP TS4029	TS4029	3	6	LionOne-143	SU12177558	05-Sep-2012
TUDDH-349	REP TS4152	TS4152	4	3	LionOne-143	SU12177558	05-Sep-2012
TUDDH-349	REP TS4187	TS4187	4	4	LionOne-143	SU12177558	05-Sep-2012
TUDDH-349	REP TS4116	TS4116	3	3	LionOne-143	SU12177558	05-Sep-2012
TUDDH-349	REP TS4101	TS4101	2	3	LionOne-143	SU12177558	05-Sep-2012
TUDDH-349	REP TS4044	TS4044	2	3	LionOne-143	SU12177558	05-Sep-2012
TUDDH-349	REP TS4080	TS4080	4	1	LionOne-143	SU12177558	05-Sep-2012
TUDDH-349	REP TS4172	TS4172	4	5	LionOne-143	SU12177558	05-Sep-2012
TUDDH-349	REP TS4601	TS4601	2	3	LionOne-148	SU12195959	12-Sep-2012
TUDDH-349	REP TS4136	TS4136	24	26	LionOne-143	SU12177558	05-Sep-2012
TUDDH-349	REP TS4009	TS4009	3	3	LionOne-143	SU12177558	05-Sep-2012
TUDDH-349	REP TS4529	TS4529	4	4	LionOne-148	SU12195959	12-Sep-2012
TUDDH-350	REP TS5032	TS5032	11	10	LionOne-153	SU12219992	03-Oct-2012
TUDDH-350	REP TS4718	TS4718	7	8	LionOne-153	SU12219992	03-Oct-2012
TUDDH-350	REP TS4931	TS4931	3	4	LionOne-153	SU12219992	03-Oct-2012
TUDDH-350	REP TS4846	TS4846	2	1	LionOne-153	SU12219992	03-Oct-2012
TUDDH-350	REP TS4946	TS4946	4	3	LionOne-153	SU12219992	03-Oct-2012
TUDDH-350	REP TS5053	TS5053	1	2	LionOne-153	SU12219992	03-Oct-2012
TUDDH-350	REP TS4753/TS4754	TS4753/TS4754	8	7	LionOne-153	SU12219992	03-Oct-2012
TUDDH-350	REP TS5068	TS5068	4	2	LionOne-153	SU12219992	03-Oct-2012
TUDDH-350	REP TS4911	TS4911	1	3	LionOne-153	SU12219992	03-Oct-2012
TUDDH-350	REP TS4774	TS4774	7	16	LionOne-153	SU12219992	03-Oct-2012
TUDDH-350	REP TS4738	TS4738	7	28	LionOne-153	SU12219992	03-Oct-2012
TUDDH-350	REP TS4825	TS4825	4	4	LionOne-153	SU12219992	03-Oct-2012

HOLEID	CHECKID	SAMPLEID	ORIGINAL VALUE	CHECK VALUE	DESPATCHNO	LABJOBNO	RETURNDATE
TUDDH-350	REP TS5017	TS5017	12	13	LionOne-153	SU12219992	03-Oct-2012
TUDDH-350	REP TS4810	TS4810	4	2	LionOne-153	SU12219992	03-Oct-2012
TUDDH-350	REP TS4789	TS4789	5	5	LionOne-153	SU12219992	03-Oct-2012
TUDDH-351	REP TS8166	TS8166	4	3	LionOne-191	SU13043668	25-Mar-2013
TUDDH-351	REP TS8186	TS8186	4	4	LionOne-191	SU13043668	25-Mar-2013
TUDDH-351	REP TS8237	TS8237	3	3	LionOne-191	SU13043668	25-Mar-2013
TUDDH-351	REP TS8293	TS8293	2	3	LionOne-191	SU13043668	25-Mar-2013
TUDDH-351	REP TS8222	TS8222	4	3	LionOne-191	SU13043668	25-Mar-2013
TUDDH-351	REP TS8258	TS8258	3	2	LionOne-191	SU13043668	25-Mar-2013
TUDDH-351	REP TS8142	TS8142	3	5	LionOne-191	SU13043668	25-Mar-2013
TUDDH-351	REP TS8151	TS8151	4	5	LionOne-191	SU13043668	25-Mar-2013
TUDDH-351	REP TS8273	TS8273	70	69	LionOne-191	SU13043668	25-Mar-2013
TUDDH-352	REP TS6010	TS6010	5	5	LionOne-160	SU12253094	19-Nov-2012
TUDDH-352	REP TS5902	TS5902	11	11	LionOne-159	SU12253091	13-Nov-2012
TUDDH-352	REP TS5886	TS5886	6	10	LionOne-159	SU12253091	13-Nov-2012
TUDDH-352	REP TS5994	TS5994	7	7	LionOne-160	SU12253094	19-Nov-2012
TUDDH-352	REP TS6045	TS6045	12	13	LionOne-160	SU12253094	19-Nov-2012
TUDDH-352	REP TS6095	TS6095	6	6	LionOne-161	SU12253099	28-Nov-2012
TUDDH-352	REP TS6079	TS6079	5	5	LionOne-161	SU12253099	28-Nov-2012
TUDDH-352	REP TS6115	TS6115	4	4	LionOne-161	SU12253099	28-Nov-2012
TUDDH-352	REP TS5959	TS5959	5	5	LionOne-160	SU12253094	19-Nov-2012
TUDDH-352	REP TS5974	TS5974	5	6	LionOne-160	SU12253094	19-Nov-2012
TUDDH-352	REP TS5866	TS5866	7	7	LionOne-159	SU12253091	13-Nov-2012
TUDDH-352	REP TS5937	TS5937	7	7	LionOne-159	SU12253091	13-Nov-2012
TUDDH-352	REP TS6030	TS6030	73	75	LionOne-160	SU12253094	19-Nov-2012
TUDDH-353	REP TS6423	TS6423	5	3	LionOne-167	SU12275513	11-Dec-2012
TUDDH-353	REP TS6529	TS6529	3	4	LionOne-169	SU12279248	17-Dec-2012
TUDDH-353	REP TS6621	TS6621	5	3	LionOne-169	SU12279248	17-Dec-2012
TUDDH-353	REP TS6483	TS6483	8	11	LionOne-167	SU12275513	11-Dec-2012
TUDDH-353	REP TS6459	TS6459	15	16	LionOne-167	SU12275513	11-Dec-2012
TUDDH-353	REP TS6922	TS6922	7	7	LionOne-174	SU12289167	16-Jan-2013
TUDDH-353	REP TS6397	TS6397	12	13	LionOne-167	SU12275513	11-Dec-2012
TUDDH-353	REP TS6498	TS6498	11	13	LionOne-167	SU12275513	11-Dec-2012
TUDDH-353	REP TS6565	TS6565	10	9	LionOne-169	SU12279248	17-Dec-2012
TUDDH-353	REP TS6549/TS6550	TS6549/TS6550	0.5	1	LionOne-169	SU12279248	17-Dec-2012
TUDDH-353	REP TS6973	TS6973	8	6	LionOne-174	SU12289167	16-Jan-2013
TUDDH-353	REP TS6937	TS6937	10	13	LionOne-174	SU12289167	16-Jan-2013
TUDDH-353	REP TS6866	TS6866	7	6	LionOne-174	SU12289167	16-Jan-2013
TUDDH-353	REP TS6405	TS6405	9	8	LionOne-167	SU12275513	11-Dec-2012
TUDDH-353	REP TS6902	TS6902	6	6	LionOne-174	SU12289167	16-Jan-2013
TUDDH-353	REP TS6377	TS6377	5	4	LionOne-167	SU12275513	11-Dec-2012
TUDDH-353	REP TS6601	TS6601	8	10	LionOne-169	SU12279248	17-Dec-2012
TUDDH-353	REP TS6408	TS6408	7	5	LionOne-167	SU12275513	11-Dec-2012
TUDDH-353	REP TS6585	TS6585	6	6	LionOne-169	SU12279248	17-Dec-2012
TUDDH-353	REP TS6958	TS6958	11	10	LionOne-174	SU12289167	16-Jan-2013
TUDDH-353	REP TS6882	TS6882	0.5	1	LionOne-174	SU12289167	16-Jan-2013
TUDDH-353	REP TS6357	TS6357	4	4	LionOne-167	SU12275513	11-Dec-2012
TUDDH-353	REP TS6443	TS6443	10	9	LionOne-167	SU12275513	11-Dec-2012

HOLEID	CHECKID	SAMPLEID	ORIGINAL VALUE	CHECK VALUE	DESPATCHNO	LABJOBNO	RETURNDATE
TUDDH-353	REP TS6519	TS6519	11	10	LionOne-167	SU12275513	11-Dec-2012
TUDDH-354	REP TS7322	TS7322	4	3	LionOne-177	SU12297133	18-Jan-2013
TUDDH-354	REP TS7291	TS7291	9	7	LionOne-177	SU12297133	18-Jan-2013
TUDDH-354	REP TS7358	TS7358	4	5	LionOne-177	SU12297133	18-Jan-2013
TUDDH-354	REP TS7256	TS7256	5	2	LionOne-177	SU12297133	18-Jan-2013
TUDDH-354	REP TS7207	TS7207	10	11	LionOne-177	SU12297133	18-Jan-2013
TUDDH-354	REP TS7222	TS7222	10	8	LionOne-177	SU12297133	18-Jan-2013
TUDDH-354	REP TS7378	TS7378	4	4	LionOne-177	SU12297133	18-Jan-2013
TUDDH-354	REP TS7241	TS7241	5	12	LionOne-177	SU12297133	18-Jan-2013
TUDDH-354	REP TS7343	TS7343	3	3	LionOne-177	SU12297133	18-Jan-2013
TUDDH-354	REP TS7313	TS7313	6	5	LionOne-177	SU12297133	18-Jan-2013
TUDDH-355	REP TS008452	TS008452	4	5	LionOne-192	SU13045940	26-Mar-2013
TUDDH-355	REP TS008309	TS008309	3	4	LionOne-192	SU13045940	26-Mar-2013
TUDDH-355	REP TS008523	TS008523	0.5	0.5	LionOne-192	SU13045940	26-Mar-2013
TUDDH-355	REP TS008365	TS008365	5	3	LionOne-192	SU13045940	26-Mar-2013
TUDDH-355	REP TS008401	TS008401	4	3	LionOne-192	SU13045940	26-Mar-2013
TUDDH-355	REP TS008508	TS008508	6	3	LionOne-192	SU13045940	26-Mar-2013
TUDDH-355	REP TS008345	TS008345	5	5	LionOne-192	SU13045940	26-Mar-2013
TUDDH-355	REP TS008487	TS008487	2	3	LionOne-192	SU13045940	26-Mar-2013
TUDDH-355	REP TS008416	TS008416	4	4	LionOne-192	SU13045940	26-Mar-2013
TUDDH-355	REP TS008543	TS008543	2	2	LionOne-192	SU13045940	26-Mar-2013
TUDDH-355	REP TS008436	TS008436	5	7	LionOne-192	SU13045940	26-Mar-2013
TUDDH-355	REP TS008380	TS008380	3	4	LionOne-192	SU13045940	26-Mar-2013
TUDDH-355	REP TS008329	TS008329	3	3	LionOne-192	SU13045940	26-Mar-2013
TUDDH-355	REP TS008472	TS008472	74	77	LionOne-192	SU13045940	26-Mar-2013
TUDDH-356	REP TS7135	TS7135	4	3	LionOne-176	SU12297132	16-Jan-2013
TUDDH-356	REP TS7115	TS7115	2	4	LionOne-176	SU12297132	16-Jan-2013
TUDDH-356	REP TS7186	TS7186	3	3	LionOne-176	SU12297132	16-Jan-2013
TUDDH-356	REP TS7394	TS7394	4	4	LionOne-178	SU13005905	25-Jan-2013
TUDDH-357	REP TS6724	TS6724	6	3	LionOne-172	SU12282397	08-Jan-2013
TUDDH-357	REP TS6780	TS6780	6	3	LionOne-172	SU12282397	08-Jan-2013
TUDDH-357	REP TS6657	TS6657	11	11	LionOne-170	SU12279249	17-Dec-2012
TUDDH-357	REP TS6636	TS6636	8	7	LionOne-170	SU12279249	17-Dec-2012
TUDDH-357	REP TS6672	TS6672	1	3	LionOne-170	SU12279249	17-Dec-2012
TUDDH-357	REP TS6688	TS6688	5	4	LionOne-172	SU12282397	08-Jan-2013
TUDDH-357	REP TS6760	TS6760	4	2	LionOne-172	SU12282397	08-Jan-2013
TUDDH-357	REP TS6709	TS6709	3	4	LionOne-172	SU12282397	08-Jan-2013
TUDDH-358	REP TS008872	TS008872	4	4	LionOne-194	SU13050320	05-Apr-2013
TUDDH-358	REP TS008607	TS008607	14	13	LionOne-194	SU13050320	05-Apr-2013
TUDDH-358	REP TS008928	TS008928	5	3	LionOne-194	SU13050320	05-Apr-2013
TUDDH-358	REP TS008892	TS008892	4	4	LionOne-194	SU13050320	05-Apr-2013
TUDDH-358	REP TS008678	TS008678	24	24	LionOne-194	SU13050320	05-Apr-2013
TUDDH-358	REP TS008785	TS008785	4	4	LionOne-194	SU13050320	05-Apr-2013
TUDDH-358	REP TS008714	TS008714	8	8	LionOne-194	SU13050320	05-Apr-2013
TUDDH-358	REP TS008999/TS009000	TS008999/TS009000	3	3	LionOne-194	SU13050320	05-Apr-2013
TUDDH-358	REP TS008693	TS008693	14	17	LionOne-194	SU13050320	05-Apr-2013
TUDDH-358	REP TS008622	TS008622	12	11	LionOne-194	SU13050320	05-Apr-2013
TUDDH-358	REP TS008586	TS008586	7	6	LionOne-194	SU13050320	05-Apr-2013

HOLEID	CHECKID	SAMPLEID	ORIGINAL VALUE	CHECK VALUE	DESPATCHNO	LABJOBNO	RETURNDATE
TUDDH-358	REP TS008658	TS008658	7	9	LionOne-194	SU13050320	05-Apr-2013
TUDDH-358	REP TS008836	TS008836	3	4	LionOne-194	SU13050320	05-Apr-2013
TUDDH-358	REP TS008729	TS008729	9	10	LionOne-194	SU13050320	05-Apr-2013
TUDDH-358	REP TS008821	TS008821	4	3	LionOne-194	SU13050320	05-Apr-2013
TUDDH-358	REP TS008551	TS008551	10	7	LionOne-194	SU13050320	05-Apr-2013
TUDDH-358	REP TS008765	TS008765	3	4	LionOne-194	SU13050320	05-Apr-2013
TUDDH-358	REP TS008964	TS008964	3	4	LionOne-194	SU13050320	05-Apr-2013
TUDDH-358	REP TS008749/TS008750	TS008749/TS008750	5	4	LionOne-194	SU13050320	05-Apr-2013
TUDDH-358	REP TS008801	TS008801	4	3	LionOne-194	SU13050320	05-Apr-2013
TUDDH-358	REP TS008908	TS008908	5	5	LionOne-194	SU13050320	05-Apr-2013
TUDDH-358	REP TS008571	TS008571	8	5	LionOne-194	SU13050320	05-Apr-2013
TUDDH-358	REP TS008857	TS008857	3	3	LionOne-194	SU13050320	05-Apr-2013
TUDDH-358	REP TS009015	TS009015	5	6	LionOne-194	SU13050320	05-Apr-2013
TUDDH-359	REP TS009208	TS009208	4	3	LionOne-196	SU13050328	10-Apr-2013
TUDDH-359	REP TS009192	TS009192	5	5	LionOne-196	SU13050328	10-Apr-2013
TUDDH-359	REP TS009172	TS009172	6	3	LionOne-196	SU13050328	10-Apr-2013
TUDDH-359	REP TS009121	TS009121	5	6	LionOne-196	SU13050328	10-Apr-2013
TUDDH-359	REP TS009439	TS009439	3	4	LionOne-196	SU13050328	10-Apr-2013
TUDDH-359	REP TS009353	TS009353	2	3	LionOne-196	SU13050328	10-Apr-2013
TUDDH-359	REP TS009065	TS009065	4	4	LionOne-196	SU13050328	10-Apr-2013
TUDDH-359	REP TS009101	TS009101	4	4	LionOne-196	SU13050328	10-Apr-2013
TUDDH-359	REP TS009085	TS009085	4	3	LionOne-196	SU13050328	10-Apr-2013
TUDDH-359	REP TS009388	TS009388	4	4	LionOne-196	SU13050328	10-Apr-2013
TUDDH-359	REP TS009476	TS009476	2	5	LionOne-196	SU13050328	10-Apr-2013
TUDDH-359	REP TS009136	TS009136	2	3	LionOne-196	SU13050328	10-Apr-2013
TUDDH-359	REP TS009029	TS009029	5	5	LionOne-196	SU13050328	10-Apr-2013
TUDDH-359	REP TS009404	TS009404	2	3	LionOne-196	SU13050328	10-Apr-2013
TUDDH-359	REP TS009157	TS009157	4	4	LionOne-196	SU13050328	10-Apr-2013
TUDDH-359	REP TS009368	TS009368	5	3	LionOne-196	SU13050328	10-Apr-2013
TUDDH-359	REP TS009424	TS009424	3	2	LionOne-196	SU13050328	10-Apr-2013
TUDDH-359	REP TS009049/TS009050	TS009049/TS009050	5	5	LionOne-196	SU13050328	10-Apr-2013
TUDDH-359	REP TS009461	TS009461	7	7	LionOne-196	SU13050328	10-Apr-2013
TUDDH-360	REP TS5567	TS5567	8	8	LionOne-158	SU12244083	06-Nov-2012
TUDDH-360	REP TS5546	TS5546	7	8	LionOne-158	SU12244083	06-Nov-2012
TUDDH-360	REP TS5799	TS5799	9	10	LionOne-158	SU12244083	06-Nov-2012
TUDDH-360	REP TS5849/TS5850	TS5849/TS5850	7	7	LionOne-158	SU12244083	06-Nov-2012
TUDDH-360	REP TS5582	TS5582	9	9	LionOne-158	SU12244083	06-Nov-2012
TUDDH-360	REP TS5814	TS5814	9	10	LionOne-158	SU12244083	06-Nov-2012
TUDDH-360	REP TS5834	TS5834	9	9	LionOne-158	SU12244083	06-Nov-2012
TUDDH-361	REP TS6182	TS6182	4	3	LionOne-162	SU12261342	28-Nov-2012
TUDDH-361	REP TS6260	TS6260	6	5	LionOne-164	SU12271212	03-Dec-2012
TUDDH-361	REP TS6202	TS6202	4	6	LionOne-162	SU12261342	28-Nov-2012
TUDDH-361	REP TS6325	TS6325	6	6	LionOne-166	SU12275511	11-Dec-2012
TUDDH-361	REP TS6224	TS6224	4	4	LionOne-164	SU12271212	03-Dec-2012
TUDDH-361	REP TS6310	TS6310	6	5	LionOne-166	SU12275511	11-Dec-2012
TUDDH-361	REP TS6462	TS6462	4	4	LionOne-166	SU12275511	11-Dec-2012
TUDDH-361	REP TS6126	TS6126	5	4	LionOne-162	SU12261342	28-Nov-2012

HOLEID	CHECKID	SAMPLEID	ORIGINAL VALUE	CHECK VALUE	DESPATCHNO	LABJOBNO	RETURNDATE
TUDDH-361	REP TS6222	TS6222	4	5	LionOne-162	SU12261342	28-Nov-2012
TUDDH-361	REP TS6146	TS6146	5	6	LionOne-162	SU12261342	28-Nov-2012
TUDDH-361	REP TS6290	TS6290	5	6	LionOne-164	SU12271212	03-Dec-2012
TUDDH-361	REP TS6270	TS6270	6	5	LionOne-164	SU12271212	03-Dec-2012
TUDDH-361	REP TS6239	TS6239	7	7	LionOne-164	SU12271212	03-Dec-2012
TUDDH-361	REP TS6162	TS6162	26	26	LionOne-162	SU12261342	28-Nov-2012
TUDDH-362	REP TS009333	TS009333	3	3	LionOne-197	SU13056841	09-Apr-2013
TUDDH-362	REP TS009260	TS009260	2	2	LionOne-197	SU13056841	09-Apr-2013
TUDDH-362	REP TS009275	TS009275	4	2	LionOne-197	SU13056841	09-Apr-2013
TUDDH-362	REP TS009240	TS009240	4	4	LionOne-197	SU13056841	09-Apr-2013
TUDDH-362	REP TS009311	TS009311	4	5	LionOne-197	SU13056841	09-Apr-2013
TUDDH-362	REP TS009295	TS009295	2	2	LionOne-197	SU13056841	09-Apr-2013
TUDDH-362	REP TS009224	TS009224	74	76	LionOne-197	SU13056841	09-Apr-2013
TUDDH-363	REP TS009523	TS009523	4	6	LionOne-199	SU13056849	23-Apr-2013
TUDDH-363	REP TS009503	TS009503	3	4	LionOne-199	SU13056849	23-Apr-2013
TUDDH-363	REP TS009610	TS009610	10	11	LionOne-199	SU13056849	23-Apr-2013
TUDDH-363	REP TS009594	TS009594	8	10	LionOne-199	SU13056849	23-Apr-2013
TUDDH-363	REP TS009574	TS009574	3	3	LionOne-199	SU13056849	23-Apr-2013
TUDDH-363	REP TS009559	TS009559	3	3	LionOne-199	SU13056849	23-Apr-2013
TUDDH-363	REP TS009538	TS009538	4	5	LionOne-199	SU13056849	23-Apr-2013
TUDDH-364	REP TS009890	TS009890	3	3	LionOne-201	SU13065891	29-Apr-2013
TUDDH-364	REP TS009926	TS009926	3	4	LionOne-201	SU13065891	29-Apr-2013
TUDDH-364	REP TS009645	TS009645	9	7	LionOne-200	SU13065890	23-Apr-2013
TUDDH-364	REP TS009906	TS009906	6	6	LionOne-201	SU13065891	29-Apr-2013
TUDDH-364	REP TS009630	TS009630	7	7	LionOne-200	SU13065890	23-Apr-2013
TUDDH-364	REP TS009794	TS009794	4	6	LionOne-201	SU13065891	29-Apr-2013
TUDDH-364	REP TS009666	TS009666	9	9	LionOne-200	SU13065890	23-Apr-2013
TUDDH-364	REP TS009799	TS009799	4	4	LionOne-201	SU13065891	29-Apr-2013
TUDDH-364	REP TS009717	TS009717	12	11	LionOne-201	SU13065891	29-Apr-2013
TUDDH-364	REP TS009962	TS009962	5	5	LionOne-201	SU13065891	29-Apr-2013
TUDDH-364	REP TS009702	TS009702	36	35	LionOne-200	SU13065890	23-Apr-2013
TUDDH-364	REP TS009870	TS009870	3	3	LionOne-201	SU13065891	29-Apr-2013
TUDDH-364	REP TS009834	TS009834	1	1	LionOne-201	SU13065891	29-Apr-2013
TUDDH-364	REP TS009759	TS009759	7	7	LionOne-201	SU13065891	29-Apr-2013
TUDDH-364	REP TS009819	TS009819	4	5	LionOne-201	SU13065891	29-Apr-2013
TUDDH-364	REP TS009977	TS009977	4	4	LionOne-201	SU13065891	29-Apr-2013
TUDDH-364	REP TS009941	TS009941	4	5	LionOne-201	SU13065891	29-Apr-2013
TUDDH-364	REP TS010215	TS010215	4	5	LionOne-201	SU13065891	29-Apr-2013
TUDDH-364	REP TS009855	TS009855	4	4	LionOne-201	SU13065891	29-Apr-2013
TUDDH-364	REP TS009681	TS009681	9	9	LionOne-200	SU13065890	23-Apr-2013
TUDDH-364	REP TS009779	TS009779	33	33	LionOne-201	SU13065891	29-Apr-2013
TUDDH-364	REP TS010230	TS010230	76	79	LionOne-201	SU13065891	29-Apr-2013
TUDDH-365	REP TS010151	TS010151	4	3	LionOne-203	SU13065895	03-May-2013
TUDDH-365	REP TS010130	TS010130	5	5	LionOne-203	SU13065895	03-May-2013
TUDDH-365	REP TS010272	TS010272	3	4	LionOne-203	SU13065895	03-May-2013
TUDDH-365	REP TS010287	TS010287	4	5	LionOne-203	SU13065895	03-May-2013
TUDDH-365	REP TS010186	TS010186	3	2	LionOne-203	SU13065895	03-May-2013
TUDDH-365	REP TS010379	TS010379	7	6	LionOne-203	SU13065895	03-May-2013

HOLEID	CHECKID	SAMPLEID	ORIGINAL VALUE	CHECK VALUE	DESPATCHNO	LABJOBNO	RETURNDATE
TUDDH-365	REP TS010323	TS010323	2	1	LionOne-203	SU13065895	03-May-2013
TUDDH-365	REP TS010166	TS010166	5	6	LionOne-203	SU13065895	03-May-2013
TUDDH-365	REP TS010059	TS010059	5	4	LionOne-203	SU13065895	03-May-2013
TUDDH-365	REP TS010390	TS010390	4	4	LionOne-203	SU13065895	03-May-2013
TUDDH-365	REP TS010343	TS010343	3	3	LionOne-203	SU13065895	03-May-2013
TUDDH-365	REP TS010094	TS010094	6	5	LionOne-203	SU13065895	03-May-2013
TUDDH-365	REP TS010023	TS010023	5	4	LionOne-203	SU13065895	03-May-2013
TUDDH-365	REP TS010115	TS010115	3	3	LionOne-203	SU13065895	03-May-2013
TUDDH-365	REP TS010008	TS010008	6	4	LionOne-203	SU13065895	03-May-2013
TUDDH-365	REP TS010308	TS010308	9	8	LionOne-203	SU13065895	03-May-2013
TUDDH-365	REP TS009987	TS009987	4	3	LionOne-203	SU13065895	03-May-2013
TUDDH-365	REP TS010252	TS010252	3	3	LionOne-203	SU13065895	03-May-2013
TUDDH-365	REP TS010044	TS010044	5	5	LionOne-203	SU13065895	03-May-2013
TUDDH-365	REP TS010359	TS010359	22	22	LionOne-203	SU13065895	03-May-2013
TUDDH-365	REP TS010079	TS010079	53	56	LionOne-203	SU13065895	03-May-2013
TUDDH-366	REP TS010452	TS010452	6	6	LionOne-206	SU13072577	17-May-2013
TUDDH-366	REP TS010902	TS010902	1	1	LionOne-206	SU13072577	17-May-2013
TUDDH-366	REP TS010416	TS010416	6	7	LionOne-206	SU13072577	17-May-2013
TUDDH-366	REP TS011095	TS011095	3	2	LionOne-206	SU13072577	17-May-2013
TUDDH-366	REP TS010953	TS010953	2	1	LionOne-206	SU13072577	17-May-2013
TUDDH-366	REP TS010559	TS010559	10	8	LionOne-206	SU13072577	17-May-2013
TUDDH-366	REP TS011009	TS011009	6	5	LionOne-206	SU13072577	17-May-2013
TUDDH-366	REP TS010472	TS010472	6	6	LionOne-206	SU13072577	17-May-2013
TUDDH-366	REP TS010686	TS010686	4	4	LionOne-206	SU13072577	17-May-2013
TUDDH-366	REP TS011044	TS011044	3	1	LionOne-206	SU13072577	17-May-2013
TUDDH-366	REP TS011116	TS011116	3	3	LionOne-206	SU13072577	17-May-2013
TUDDH-366	REP TS010630	TS010630	5	6	LionOne-206	SU13072577	17-May-2013
TUDDH-366	REP TS010723	TS010723	6	7	LionOne-206	SU13072577	17-May-2013
TUDDH-366	REP TS010845	TS010845	2	0.5	LionOne-206	SU13072577	17-May-2013
TUDDH-366	REP TS010543	TS010543	7	7	LionOne-206	SU13072577	17-May-2013
TUDDH-366	REP TS010794	TS010794	4	3	LionOne-206	SU13072577	17-May-2013
TUDDH-366	REP TS010508	TS010508	9	8	LionOne-206	SU13072577	17-May-2013
TUDDH-366	REP TS010988	TS010988	3	3	LionOne-206	SU13072577	17-May-2013
TUDDH-366	REP TS010702	TS010702	5	5	LionOne-206	SU13072577	17-May-2013
TUDDH-366	REP TS010866	TS010866	2	1	LionOne-206	SU13072577	17-May-2013
TUDDH-366	REP TS011024	TS011024	2	2	LionOne-206	SU13072577	17-May-2013
TUDDH-366	REP TS010595	TS010595	7	6	LionOne-206	SU13072577	17-May-2013
TUDDH-366	REP TS011236	TS011236	1	1	LionOne-206	SU13072577	17-May-2013
TUDDH-366	REP TS010651	TS010651	3	4	LionOne-206	SU13072577	17-May-2013
TUDDH-366	REP TS010937	TS010937	1	1	LionOne-206	SU13072577	17-May-2013
TUDDH-366	REP TS011060	TS011060	4	6	LionOne-206	SU13072577	17-May-2013
TUDDH-366	REP TS010973	TS010973	2	3	LionOne-206	SU13072577	17-May-2013
TUDDH-366	REP TS010579	TS010579	6	6	LionOne-206	SU13072577	17-May-2013
TUDDH-366	REP TS011201	TS011201	3	4	LionOne-206	SU13072577	17-May-2013
TUDDH-366	REP TS010881	TS010881	3	2	LionOne-206	SU13072577	17-May-2013
TUDDH-366	REP TS010487	TS010487	6	6	LionOne-206	SU13072577	17-May-2013
TUDDH-366	REP TS010615	TS010615	6	6	LionOne-206	SU13072577	17-May-2013
TUDDH-366	REP TS010917	TS010917	1	2	LionOne-206	SU13072577	17-May-2013

HOLEID	CHECKID	SAMPLEID	ORIGINAL VALUE	CHECK VALUE	DESPATCHNO	LABJOBNO	RETURNDATE
TUDDH-366	REP TS011080	TS011080	3	2	LionOne-206	SU13072577	17-May-2013
TUDDH-366	REP TS010774	TS010774	3	4	LionOne-206	SU13072577	17-May-2013
TUDDH-366	REP TS010830	TS010830	3	4	LionOne-206	SU13072577	17-May-2013
TUDDH-366	REP TS010523	TS010523	8	8	LionOne-206	SU13072577	17-May-2013
TUDDH-366	REP TS010666	TS010666	4	5	LionOne-206	SU13072577	17-May-2013
TUDDH-366	REP TS010759	TS010759	3	3	LionOne-206	SU13072577	17-May-2013
TUDDH-366	REP TS011216	TS011216	3	0.5	LionOne-206	SU13072577	17-May-2013
TUDDH-366	REP TS011132	TS011132	70	73	LionOne-206	SU13072577	17-May-2013
TUDDH-366	REP TS010810	TS010810	26	27	LionOne-206	SU13072577	17-May-2013
TUDDH-367	REP TS011412	TS011412	3	5	LionOne-207	SU13074990	17-May-2013
TUDDH-367	REP TS011199	TS011199	8	8	LionOne-207	SU13074990	17-May-2013
TUDDH-367	REP TS011519	TS011519	3	4	LionOne-207	SU13074990	17-May-2013
TUDDH-367	REP TS011447/TS011448	TS011447/TS011448	4	4	LionOne-207	SU13074990	17-May-2013
TUDDH-367	REP TS011269	TS011269	7	5	LionOne-207	SU13074990	17-May-2013
TUDDH-367	REP TS011534	TS011534	3	5	LionOne-207	SU13074990	17-May-2013
TUDDH-367	REP TS011284	TS011284	3	6	LionOne-207	SU13074990	17-May-2013
TUDDH-367	REP TS011626	TS011626	3	5	LionOne-207	SU13074990	17-May-2013
TUDDH-367	REP TS011499	TS011499	6	7	LionOne-207	SU13074990	17-May-2013
TUDDH-367	REP TS011356	TS011356	4	5	LionOne-207	SU13074990	17-May-2013
TUDDH-367	REP TS011662	TS011662	4	2	LionOne-207	SU13074990	17-May-2013
TUDDH-367	REP TS011697/TS011698	TS011697/TS011698	2	2	LionOne-207	SU13074990	17-May-2013
TUDDH-367	REP TS011427	TS011427	4	4	LionOne-207	SU13074990	17-May-2013
TUDDH-367	REP TS011710	TS011710	2	2	LionOne-207	SU13074990	17-May-2013
TUDDH-367	REP TS011483	TS011483	7	8	LionOne-207	SU13074990	17-May-2013
TUDDH-367	REP TS011183	TS011183	7	7	LionOne-207	SU13074990	17-May-2013
TUDDH-367	REP TS011305	TS011305	5	4	LionOne-207	SU13074990	17-May-2013
TUDDH-367	REP TS011590	TS011590	1	1	LionOne-207	SU13074990	17-May-2013
TUDDH-367	REP TS011163	TS011163	6	5	LionOne-207	SU13074990	17-May-2013
TUDDH-367	REP TS011376	TS011376	6	7	LionOne-207	SU13074990	17-May-2013
TUDDH-367	REP TS011463	TS011463	8	7	LionOne-207	SU13074990	17-May-2013
TUDDH-367	REP TS011391	TS011391	6	5	LionOne-207	SU13074990	17-May-2013
TUDDH-367	REP TS011641	TS011641	2	2	LionOne-207	SU13074990	17-May-2013
TUDDH-367	REP TS011606	TS011606	4	3	LionOne-207	SU13074990	17-May-2013
TUDDH-367	REP TS011677	TS011677	3	2	LionOne-207	SU13074990	17-May-2013
TUDDH-367	REP TS011340	TS011340	2	3	LionOne-207	SU13074990	17-May-2013
TUDDH-367	REP TS011320	TS011320	5	6	LionOne-207	SU13074990	17-May-2013
TUDDH-368	REP TS011778	TS011778	3	3	LionOne-209	SU13080001	23-May-2013
TUDDH-368	REP TS012029	TS012029	5	5	LionOne-209	SU13080001	23-May-2013
TUDDH-368	REP TS011742	TS011742	3	3	LionOne-209	SU13080001	23-May-2013
TUDDH-368	REP TS012009	TS012009	6	6	LionOne-209	SU13080001	23-May-2013
TUDDH-368	REP TS011922	TS011922	5	4	LionOne-209	SU13080001	23-May-2013
TUDDH-368	REP TS011937	TS011937	3	3	LionOne-209	SU13080001	23-May-2013
TUDDH-368	REP TS011850	TS011850	4	4	LionOne-209	SU13080001	23-May-2013
TUDDH-368	REP TS011902	TS011902	2	3	LionOne-209	SU13080001	23-May-2013
TUDDH-368	REP TS011721	TS011721	6	6	LionOne-209	SU13080001	23-May-2013
TUDDH-368	REP TS011865	TS011865	8	9	LionOne-209	SU13080001	23-May-2013
TUDDH-368	REP TS011958	TS011958	3	3	LionOne-209	SU13080001	23-May-2013

HOLEID	CHECKID	SAMPLEID	ORIGINAL VALUE	CHECK VALUE	DESPATCHNO	LABJOBNO	RETURNDATE
TUDDH-368	REP TS011793	TS011793	5	4	LionOne-209	SU13080001	23-May-2013
TUDDH-368	REP TS011973	TS011973	5	5	LionOne-209	SU13080001	23-May-2013
TUDDH-368	REP TS012065	TS012065	4	4	LionOne-209	SU13080001	23-May-2013
TUDDH-368	REP TS011829	TS011829	7	7	LionOne-209	SU13080001	23-May-2013
TUDDH-368	REP TS011885	TS011885	10	11	LionOne-209	SU13080001	23-May-2013
TUDDH-368	REP TS012044	TS012044	5	5	LionOne-209	SU13080001	23-May-2013
TUDDH-369	REP TS012140	TS012140	4	4	LionOne-210	SU13080005	30-May-2013
TUDDH-369	REP TS012120	TS012120	3	4	LionOne-210	SU13080005	30-May-2013
TUDDH-369	REP TS012105	TS012105	2	3	LionOne-210	SU13080005	30-May-2013
TUDDH-369	REP TS012176	TS012176	3	3	LionOne-210	SU13080005	30-May-2013
TUDDH-369	REP TS012191/TS012192	TS012191/TS012192	4	5	LionOne-210	SU13080005	30-May-2013
TUDDH-369	REP TS012156	TS012156	3	3	LionOne-210	SU13080005	30-May-2013
TUDDH-370	REP TS012271	TS012271	5	3	LionOne-212	SU13085886	07-Jun-2013
TUDDH-370	REP TS012236	TS012236	5	4	LionOne-212	SU13085886	07-Jun-2013
TUDDH-370	REP TS012251	TS012251	4	4	LionOne-212	SU13085886	07-Jun-2013
TUDDH-370	REP TS012286	TS012286	4	4	LionOne-212	SU13085886	07-Jun-2013
TUDDH-370	REP TS012306	TS012306	4	4	LionOne-212	SU13085886	07-Jun-2013
TUDDH-370	REP TS012216	TS012216	23	22	LionOne-212	SU13085886	07-Jun-2013
TUDDH-371	REP TS012741	TS012741	15	14	LionOne-213	SU13094511	07-Jun-2013
TUDDH-371	REP TS012636	TS012636	9	9	LionOne-213	SU13094511	07-Jun-2013
TUDDH-371	REP TS012621	TS012621	12	10	LionOne-213	SU13094511	07-Jun-2013
TUDDH-371	REP TS012671	TS012671	9	10	LionOne-213	SU13094511	07-Jun-2013
TUDDH-371	REP TS012356	TS012356	12	13	LionOne-213	SU13094511	07-Jun-2013
TUDDH-371	REP TS012411	TS012411	17	16	LionOne-213	SU13094511	07-Jun-2013
TUDDH-371	REP TS012726	TS012726	8	9	LionOne-213	SU13094511	07-Jun-2013
TUDDH-371	REP TS012691	TS012691	12	15	LionOne-213	SU13094511	07-Jun-2013
TUDDH-371	REP TS012341	TS012341	15	18	LionOne-213	SU13094511	07-Jun-2013
TUDDH-371	REP TS012531	TS012531	8	7	LionOne-213	SU13094511	07-Jun-2013
TUDDH-371	REP TS012446	TS012446	9	10	LionOne-213	SU13094511	07-Jun-2013
TUDDH-371	REP TS012551	TS012551	1	3	LionOne-213	SU13094511	07-Jun-2013
TUDDH-371	REP TS012461	TS012461	12	10	LionOne-213	SU13094511	07-Jun-2013
TUDDH-371	REP TS012586	TS012586	7	5	LionOne-213	SU13094511	07-Jun-2013
TUDDH-371	REP TS012426	TS012426	16	16	LionOne-213	SU13094511	07-Jun-2013
TUDDH-371	REP TS012656	TS012656	8	9	LionOne-213	SU13094511	07-Jun-2013
TUDDH-371	REP TS012566	TS012566	13	11	LionOne-213	SU13094511	07-Jun-2013
TUDDH-371	REP TS012376	TS012376	15	13	LionOne-213	SU13094511	07-Jun-2013
TUDDH-371	REP TS012516	TS012516	8	7	LionOne-213	SU13094511	07-Jun-2013
TUDDH-371	REP TS012481	TS012481	6	6	LionOne-213	SU13094511	07-Jun-2013
TUDDH-371	REP TS012601	TS012601	11	11	LionOne-213	SU13094511	07-Jun-2013
TUDDH-371	REP TS012706	TS012706	18	21	LionOne-213	SU13094511	07-Jun-2013
TUDDH-371	REP TS012321	TS012321	15	14	LionOne-213	SU13094511	07-Jun-2013
TUDDH-371	REP TS012496	TS012496	3	3	LionOne-213	SU13094511	07-Jun-2013
TUDDH-372	REP TS012780	TS012780	6	6	LionOne-214	SU13094516	18-Jun-2013
TUDDH-372	REP TS013728	TS013728	7	8	LionOne-228	SU13122945	24-Jul-2013
TUDDH-372	REP TS012940	TS012940	13	15	LionOne-214	SU13094516	18-Jun-2013
TUDDH-372	REP TS012919	TS012919	13	12	LionOne-214	SU13094516	18-Jun-2013
TUDDH-372	REP TS012885	TS012885	11	11	LionOne-214	SU13094516	18-Jun-2013
TUDDH-372	REP TS012800	TS012800	7	7	LionOne-214	SU13094516	18-Jun-2013

HOLEID	CHECKID	SAMPLEID	ORIGINAL VALUE	CHECK VALUE	DESPATCHNO	LABJOBNO	RETURNDATE
TUDDH-372	REP TS012850	TS012850	12	11	LionOne-214	SU13094516	18-Jun-2013
TUDDH-372	REP TS013713	TS013713	7	8	LionOne-227	SU13122942	25-Jul-2013
TUDDH-372	REP TS012815	TS012815	23	22	LionOne-214	SU13094516	18-Jun-2013
TUDDH-373	REP TS013811	TS013811	12	11	LionOne-230	SU13128731	31-Jul-2013
TUDDH-373	REP TS3431	TS3431	4	5	LionOne-215	SU13094519	21-Jun-2013
TUDDH-373	REP TS3360	TS3360	6	7	LionOne-215	SU13094519	21-Jun-2013
TUDDH-373	REP TS3375	TS3375	8	9	LionOne-215	SU13094519	21-Jun-2013
TUDDH-373	REP TS3395	TS3395	8	8	LionOne-215	SU13094519	21-Jun-2013
TUDDH-373	REP TS3466	TS3466	9	7	LionOne-215	SU13094519	21-Jun-2013
TUDDH-373	REP TS3446	TS3446	1	0.5	LionOne-215	SU13094519	21-Jun-2013
TUDDH-374	REP TS3519	TS3519	4	5	LionOne-216	SU13100460	21-Jun-2013
TUDDH-374	REP TS013410	TS013410	6	5	LionOne-224	SU13116707	18-Jul-2013
TUDDH-374	REP TS013430	TS013430	11	11	LionOne-224	SU13116707	18-Jul-2013
TUDDH-374	REP TS013901	TS013901	13	14	LionOne-230	SU13128731	31-Jul-2013
TUDDH-374	REP TS3525	TS3525	0.5	1	LionOne-216	SU13100460	21-Jun-2013
TUDDH-374	REP TS3540	TS3540	9	8	LionOne-216	SU13100460	21-Jun-2013
TUDDH-375	REP TS012959	TS012959	17	15	LionOne-217	SU13100462	20-Jun-2013
TUDDH-375	REP TS012974	TS012974	14	13	LionOne-217	SU13100462	20-Jun-2013
TUDDH-375	REP TS3489	TS3489	10	10	LionOne-217	SU13100462	20-Jun-2013
TUDDH-375	REP TS014303	TS014303	15	14	LionOne-236	SU13132388	15-Aug-2013
TUDDH-376	REP TS013025	TS013025	21	17	LionOne-219	SU13100468	26-Jun-2013
TUDDH-376	REP TS013045	TS013045	7	6	LionOne-219	SU13100468	26-Jun-2013
TUDDH-377	REP TS013008	TS013008	14	13	LionOne-220	SU13100469	26-Jun-2013
TUDDH-377	REP TS012988	TS012988	15	13	LionOne-220	SU13100469	26-Jun-2013
TUDDH-377	REP TS013020	TS013020	16	19	LionOne-220	SU13100469	26-Jun-2013
TUDDH-378	REP TS014323	TS014323	6	8	LionOne-236	SU13132388	15-Aug-2013
TUDDH-378	REP TS013151	TS013151	6	6	LionOne-221	SU13111911	02-Jul-2013
TUDDH-378	REP TS013166	TS013166	9	8	LionOne-221	SU13111911	02-Jul-2013
TUDDH-378	REP TS013081	TS013081	12	12	LionOne-221	SU13111911	02-Jul-2013
TUDDH-378	REP TS013131	TS013131	6	4	LionOne-221	SU13111911	02-Jul-2013
TUDDH-378	REP TS013096	TS013096	9	11	LionOne-221	SU13111911	02-Jul-2013
TUDDH-378	REP TS013061	TS013061	8	7	LionOne-221	SU13111911	02-Jul-2013
TUDDH-378	REP TS013116	TS013116	6	5	LionOne-221	SU13111911	02-Jul-2013
TUDDH-379	REP TS013269	TS013269	8	6	LionOne-222	SU13111914	10-Jul-2013
TUDDH-379	REP TS013249	TS013249	5	5	LionOne-222	SU13111914	10-Jul-2013
TUDDH-379	REP TS013234	TS013234	7	8	LionOne-222	SU13111914	10-Jul-2013
TUDDH-379	REP TS013214	TS013214	53	56	LionOne-222	SU13111914	10-Jul-2013
TUDDH-379	REP TS013199	TS013199	15	16	LionOne-222	SU13111914	10-Jul-2013
TUDDH-379	REP TS013179	TS013179	7	7	LionOne-222	SU13111914	10-Jul-2013
TUDDH-380	REP TS013369	TS013369	12	12	LionOne-223	SU13111918	15-Jul-2013
TUDDH-380	REP TS013299	TS013299	19	17	LionOne-223	SU13111918	15-Jul-2013
TUDDH-380	REP TS013389	TS013389	10	11	LionOne-223	SU13111918	15-Jul-2013
TUDDH-380	REP TS013319	TS013319	8	9	LionOne-223	SU13111918	15-Jul-2013
TUDDH-380	REP TS013354	TS013354	8	7	LionOne-223	SU13111918	15-Jul-2013
TUDDH-380	REP TS013284	TS013284	10	11	LionOne-223	SU13111918	15-Jul-2013
TUDDH-380	REP TS013334	TS013334	67	64	LionOne-223	SU13111918	15-Jul-2013
TUDDH-381	REP TS013570	TS013570	15	12	LionOne-225	SU13116708	19-Jul-2013
TUDDH-381	REP TS013515	TS013515	8	7	LionOne-225	SU13116708	19-Jul-2013

HOLEID	CHECKID	SAMPLEID	ORIGINAL VALUE	CHECK VALUE	DESPATCHNO	LABJOBNO	RETURNDATE
TUDDH-381	REP TS013500	TS013500	27	28	LionOne-225	SU13116708	19-Jul-2013
TUDDH-381	REP TS013550	TS013550	10	9	LionOne-225	SU13116708	19-Jul-2013
TUDDH-381	REP TS013465	TS013465	12	15	LionOne-225	SU13116708	19-Jul-2013
TUDDH-381	REP TS013445	TS013445	10	9	LionOne-225	SU13116708	19-Jul-2013
TUDDH-381	REP TS013480	TS013480	11	11	LionOne-225	SU13116708	19-Jul-2013
TUDDH-382	REP TS013605	TS013605	13	13	LionOne-226	SU13122940	19-Jul-2013
TUDDH-382	REP TS013585	TS013585	7	6	LionOne-226	SU13122940	19-Jul-2013
TUDDH-382	REP TS013620	TS013620	9	11	LionOne-226	SU13122940	19-Jul-2013
TUDDH-382	REP TS013640	TS013640	11	11	LionOne-226	SU13122940	19-Jul-2013
TUDDH-382	REP TS014358	TS014358	10	12	LionOne-236	SU13132388	15-Aug-2013
TUDDH-383	REP TS013677	TS013677	4	4	LionOne-227	SU13122942	25-Jul-2013
TUDDH-383	REP TS013693	TS013693	5	5	LionOne-227	SU13122942	25-Jul-2013
TUDDH-384	REP TS013763	TS013763	16	17	LionOne-228	SU13122945	24-Jul-2013
TUDDH-384	REP TS013748	TS013748	11	10	LionOne-228	SU13122945	24-Jul-2013
TUDDH-384	REP TS013783	TS013783	12	12	LionOne-228	SU13122945	24-Jul-2013
TUDDH-384	REP TS013798	TS013798	14	14	LionOne-228	SU13122945	24-Jul-2013
TUDDH-385	REP TS013846	TS013846	11	11	LionOne-230	SU13128731	31-Jul-2013
TUDDH-385	REP TS013881	TS013881	9	11	LionOne-230	SU13128731	31-Jul-2013
TUDDH-385	REP TS013831	TS013831	8	9	LionOne-230	SU13128731	31-Jul-2013
TUDDH-385	REP TS013866	TS013866	7	7	LionOne-230	SU13128731	31-Jul-2013
TUDDH-386	REP TS013969	TS013969	23	24	LionOne-231	SU13128734	30-Jul-2013
TUDDH-386	REP TS013949	TS013949	10	8	LionOne-231	SU13128734	30-Jul-2013
TUDDH-386	REP TS013914	TS013914	14	15	LionOne-231	SU13128734	30-Jul-2013
TUDDH-386	REP TS013934	TS013934	7	6	LionOne-231	SU13128734	30-Jul-2013
TUDDH-387	REP TS014089	TS014089	8	8	LionOne-232	SU13128735	30-Jul-2013
TUDDH-387	REP TS014003	TS014003	9	9	LionOne-232	SU13128735	30-Jul-2013
TUDDH-387	REP TS014109	TS014109	14	14	LionOne-232	SU13128735	30-Jul-2013
TUDDH-387	REP TS014039	TS014039	7	7	LionOne-232	SU13128735	30-Jul-2013
TUDDH-387	REP TS014054	TS014054	10	10	LionOne-232	SU13128735	30-Jul-2013
TUDDH-387	REP TS013983	TS013983	12	15	LionOne-232	SU13128735	30-Jul-2013
TUDDH-387	REP TS014018	TS014018	10	11	LionOne-232	SU13128735	30-Jul-2013
TUDDH-387	REP TS014074	TS014074	5	5	LionOne-232	SU13128735	30-Jul-2013
TUDDH-388	REP TS014126	TS014126	12	12	LionOne-233	SU13128739	05-Aug-2013
TUDDH-388	REP TS014146	TS014146	6	7	LionOne-233	SU13128739	05-Aug-2013
TUDDH-388	REP TS014161	TS014161	6	6	LionOne-233	SU13128739	05-Aug-2013
TUDDH-388	REP TS014181	TS014181	13	9	LionOne-233	SU13128739	05-Aug-2013
TUDDH-388	REP TS014216	TS014216	9	8	LionOne-233	SU13128739	05-Aug-2013
TUDDH-388	REP TS014196	TS014196	7	7	LionOne-233	SU13128739	05-Aug-2013
TUDDH-389	REP TS014266	TS014266	8	9	LionOne-234	SU13132380	05-Aug-2013
TUDDH-389	REP TS014231	TS014231	13	13	LionOne-234	SU13132380	05-Aug-2013
TUDDH-389	REP TS014251	TS014251	11	8	LionOne-234	SU13132380	05-Aug-2013
TUDDH-390	REP TS014278	TS014278	9	8	LionOne-235	SU13132383	07-Aug-2013
TUDDH-390A	REP TS014498	TS014498	2	2	LionOne-237	SU13132389	14-Aug-2013
TUDDH-390A	REP TS014408	TS014408	1	1	LionOne-237	SU13132389	14-Aug-2013
TUDDH-390A	REP TS014428	TS014428	5	5	LionOne-237	SU13132389	14-Aug-2013
TUDDH-390A	REP TS014513	TS014513	13	14	LionOne-237	SU13132389	14-Aug-2013
TUDDH-390A	REP TS014393	TS014393	1	1	LionOne-237	SU13132389	14-Aug-2013
TUDDH-390A	REP TS014478	TS014478	9	7	LionOne-237	SU13132389	14-Aug-2013

HOLEID	CHECKID	SAMPLEID	ORIGINAL VALUE	CHECK VALUE	DESPATCHNO	LABJOBNO	RETURNDATE
TUDDH-390A	REP TS014373	TS014373	3	2	LionOne-237	SU13132389	14-Aug-2013
TUDDH-390A	REP TS014443	TS014443	9	10	LionOne-237	SU13132389	14-Aug-2013
TUDDH-390A	REP TS014463	TS014463	24	24	LionOne-237	SU13132389	14-Aug-2013
TUDDH-391	REP TS014631	TS014631	14	14	LionOne-239	SU13143352	22-Aug-2013
TUDDH-391	REP TS014577	TS014577	12	12	LionOne-239	SU13143352	22-Aug-2013
TUDDH-391	REP TS014597	TS014597	3	2	LionOne-239	SU13143352	22-Aug-2013
TUDDH-391	REP TS014562	TS014562	14	13	LionOne-239	SU13143352	22-Aug-2013
TUDDH-391	REP TS014666	TS014666	12	13	LionOne-239	SU13143352	22-Aug-2013
TUDDH-391	REP TS014611	TS014611	26	25	LionOne-239	SU13143352	22-Aug-2013
TUDDH-391	REP TS014646	TS014646	6	7	LionOne-239	SU13143352	22-Aug-2013
TUDDH-392	REP TS014710	TS014710	7	6	LionOne-240	SU13149476	03-Sep-2013
TUDDH-392	REP TS014725	TS014725	8	8	LionOne-240	SU13149476	03-Sep-2013
TUDDH-392	REP TS014745	TS014745	6	7	LionOne-240	SU13149476	03-Sep-2013
TUDDH-392	REP TS014760	TS014760	16	18	LionOne-240	SU13149476	03-Sep-2013
TUDDH-392	REP TS014690	TS014690	9	8	LionOne-240	SU13149476	03-Sep-2013
TUDDH-392	REP TS014815	TS014815	9	7	LionOne-240	SU13149476	03-Sep-2013
TUDDH-393	REP TS014847	TS014847	6	8	LionOne-241	SU13149478	09-Sep-2013
TUDDH-393	REP TS014882	TS014882	7	8	LionOne-241	SU13149478	09-Sep-2013
TUDDH-393	REP TS014827	TS014827	20	20	LionOne-241	SU13149478	09-Sep-2013
TUDDH-393	REP TS014862	TS014862	6	5	LionOne-241	SU13149478	09-Sep-2013
TUDDH-394	REP TS014897	TS014897	5	5	LionOne-242	SU13152930	09-Sep-2013
TUDDH-394	REP TS014917	TS014917	1	0.5	LionOne-242	SU13152930	09-Sep-2013
TUDDH-395	REP TS014967	TS014967	3	4	LionOne-243	SU13152932	17-Sep-2013
TUDDH-395	REP TS015002	TS015002	3	2	LionOne-243	SU13152932	17-Sep-2013
TUDDH-395	REP TS014987	TS014987	2	3	LionOne-243	SU13152932	17-Sep-2013
TUDDH-395	REP TS014932	TS014932	9	9	LionOne-243	SU13152932	17-Sep-2013
TUDDH-395	REP TS014952	TS014952	4	4	LionOne-243	SU13152932	17-Sep-2013
TUDDH-395	REP TS015022	TS015022	2	0.5	LionOne-243	SU13152932	17-Sep-2013
TUDDH-396	REP TS015063	TS015063	0.5	0.5	LionOne-244	SU13152935	19-Sep-2013
TUDDH-396	REP TS015070	TS015070	2	3	LionOne-244	SU13152935	19-Sep-2013
TUDDH-397	REP TS015100	TS015100	14	14	LionOne-245	SU13164630	24-Sep-2013
TUDDH-397	REP TS015080	TS015080	17	15	LionOne-245	SU13164630	24-Sep-2013
TUDDH-397	REP TS015170	TS015170	14	13	LionOne-245	SU13164630	24-Sep-2013
TUDDH-397	REP TS015184	TS015184	5	6	LionOne-245	SU13164630	24-Sep-2013
TUDDH-397	REP TS015115	TS015115	5	6	LionOne-245	SU13164630	24-Sep-2013
TUDDH-397	REP TS015150	TS015150	15	16	LionOne-245	SU13164630	24-Sep-2013
TUDDH-397	REP TS015135	TS015135	64	65	LionOne-245	SU13164630	24-Sep-2013
TUDDH-398	REP TS015264	TS015264	14	17	LionOne-246	SU13164633	03-Oct-2013
TUDDH-398	REP TS015229	TS015229	13	13	LionOne-246	SU13164633	03-Oct-2013
TUDDH-398	REP TS015194	TS015194	15	16	LionOne-246	SU13164633	03-Oct-2013
TUDDH-398	REP TS015249	TS015249	41	37	LionOne-246	SU13164633	03-Oct-2013
TUDDH-398	REP TS015214	TS015214	15	15	LionOne-246	SU13164633	03-Oct-2013
TUDDH-399	REP TS015327	TS015327	15	16	LionOne-249	SU13172131	10-Oct-2013
TUDDH-399	REP TS015361	TS015361	17	19	LionOne-249	SU13172131	10-Oct-2013
TUDDH-399	REP TS015368	TS015368	23	24	LionOne-249	SU13172131	10-Oct-2013
TUDDH-399	REP TS015279	TS015279	20	19	LionOne-249	SU13172131	10-Oct-2013
TUDDH-399	REP TS015341	TS015341	19	19	LionOne-249	SU13172131	10-Oct-2013
TUDDH-400	REP TS015446	TS015446	15	14	LionOne-250	SU13172134	11-Oct-2013

HOLEID	CHECKID	SAMPLEID	ORIGINAL VALUE	CHECK VALUE	DESPATCHNO	LABJOBNO	RETURNDATE
TUDDH-400	REP TS015411	TS015411	15	15	LionOne-250	SU13172134	11-Oct-2013
TUDDH-400	REP TS015426	TS015426	14	14	LionOne-250	SU13172134	11-Oct-2013
TUDDH-401	REP TS015489	TS015489	14	15	LionOne-251	SU13180362	16-Oct-2013
TUDDH-401	REP TS015509	TS015509	11	13	LionOne-251	SU13180362	16-Oct-2013
TUDDH-401	REP TS015543	TS015543	14	14	LionOne-252	SU13180365	16-Oct-2013
TUDDH-401	REP TS015454	TS015454	5	7	LionOne-251	SU13180362	16-Oct-2013
TUDDH-401	REP TS015522	TS015522	16	16	LionOne-251	SU13180362	16-Oct-2013
TUDDH-401	REP TS015553	TS015553	12	10	LionOne-252	SU13180365	16-Oct-2013
TUDDH-401	REP TS015474	TS015474	16	16	LionOne-251	SU13180362	16-Oct-2013
TUDDH-402	REP TS015555	TS015555	19	19	LionOne-253	SU13180368	23-Oct-2013
TUDDH-402	REP TS015575	TS015575	17	18	LionOne-253	SU13180368	23-Oct-2013
TUDDH-403	REP TS015592	TS015592	2	3	LionOne-254	SU13182918	31-Oct-2013
TUDDH-403	REP TS015612	TS015612	3	5	LionOne-254	SU13182918	31-Oct-2013
TUDDH-404	REP TS015663	TS015663	3	4	LionOne-261	SU13200142	22-Nov-2013
TUDDH-404	REP TS015622	TS015622	9	8	LionOne-258	SU13189135	01-Nov-2013
TUDDH-404	REP TS015642	TS015642	3	3	LionOne-258	SU13189135	01-Nov-2013

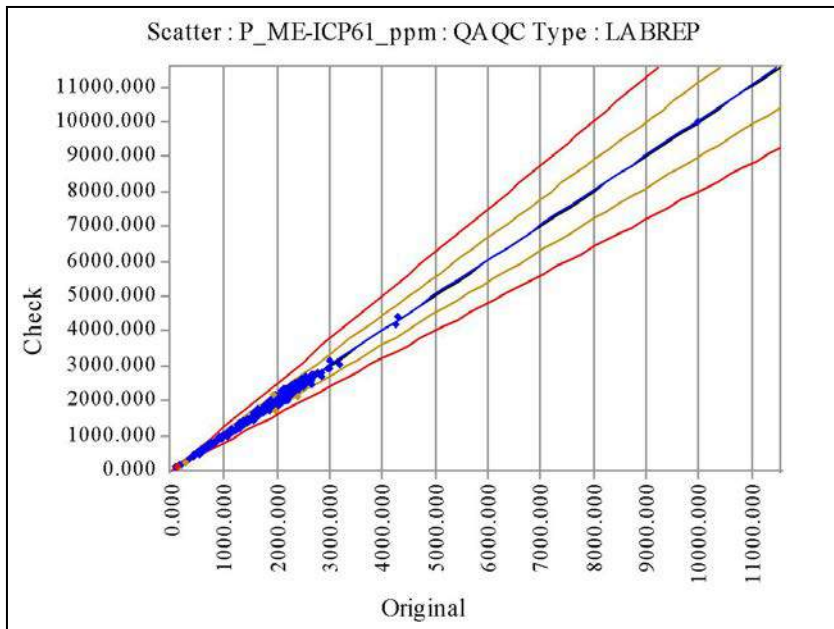

P_ME-ICP61_ppm	Original	Check
No of Analyses	619	
Mean	1879.4184	1890.1131
Median	2050.0000	2060.0000
Min	90.0000	90.0000
Max	9980.0000	10000.0000
Range	9890.0000	9910.0000
Variance	469286.8992	476962.3459
Coeff of Variation	0.3645	0.3654
Pop Std Dev	685.0452	690.6246
Bias	0.0057	
% Pop with AMPRD > 5%	14.8627	
% Pop with AMPRD > 10%	1.4540	
% Pop with AMPRD > 20%	0.1616	
Status	Pass	

◆ Warning ◆ Error

HOLEID	CHECKID	SAMPLEID	ORIGINAL VALUE	CHECK VALUE	DESPATCHNO	LABJOBNO	RETURNDATE
TUDDH-341	REP TS7065	TS7065	2160	2110	LionOne-175	SU12297131	15-Jan-2013
TUDDH-341	REP TS7009	TS7009	2200	2300	LionOne-175	SU12297131	15-Jan-2013
TUDDH-341	REP TS7100	TS7100	2190	2060	LionOne-175	SU12297131	15-Jan-2013
TUDDH-341	REP TS7151	TS7151	2220	2070	LionOne-176	SU12297132	16-Jan-2013
TUDDH-341	REP TS6829	TS6829	1770	1730	LionOne-173	SU12289166	10-Jan-2013
TUDDH-341	REP TS6994	TS6994	2290	2300	LionOne-175	SU12297131	15-Jan-2013
TUDDH-341	REP TS7080	TS7080	2100	2120	LionOne-175	SU12297131	15-Jan-2013
TUDDH-341	REP TS7044	TS7044	2160	2110	LionOne-175	SU12297131	15-Jan-2013
TUDDH-341	REP TS6849/TS6850	TS6849/TS6850	1820	1840	LionOne-173	SU12289166	10-Jan-2013
TUDDH-341	REP TS6814	TS6814	2140	2140	LionOne-173	SU12289166	10-Jan-2013
TUDDH-341	REP TS7029	TS7029	2320	2300	LionOne-175	SU12297131	15-Jan-2013
TUDDH-342	REP TS7711	TS7711	2010	1930	LionOne-181	SU13018224	20-Feb-2013
TUDDH-342	REP TS7537	TS7537	2220	2200	LionOne-180	SU13018221	08-Feb-2013
TUDDH-342	REP TS7425	TS7425	1090	1110	LionOne-179	SU13005909	06-Feb-2013
TUDDH-342	REP TS7481	TS7481	2150	2150	LionOne-179	SU13005909	06-Feb-2013
TUDDH-342	REP TS7644	TS7644	2220	2160	LionOne-180	SU13018221	08-Feb-2013
TUDDH-342	REP TS7496	TS7496	1850	1840	LionOne-179	SU13005909	06-Feb-2013
TUDDH-342	REP TS7588	TS7588	2130	2130	LionOne-180	SU13018221	08-Feb-2013
TUDDH-342	REP TS7798	TS7798	2260	2190	LionOne-181	SU13018224	20-Feb-2013
TUDDH-342	REP TS7726	TS7726	2130	2180	LionOne-181	SU13018224	20-Feb-2013
TUDDH-342	REP TS7690/TS7691	TS7690/TS7691	1990	2090	LionOne-181	SU13018224	20-Feb-2013
TUDDH-342	REP TS7553	TS7553	1870	2030	LionOne-180	SU13018221	08-Feb-2013
TUDDH-342	REP TS7747	TS7747	2040	2010	LionOne-181	SU13018224	20-Feb-2013
TUDDH-342	REP TS7762	TS7762	2140	2270	LionOne-181	SU13018224	20-Feb-2013
TUDDH-342	REP TS7446	TS7446	2210	2330	LionOne-179	SU13005909	06-Feb-2013
TUDDH-342	REP TS7782	TS7782	1910	1890	LionOne-181	SU13018224	20-Feb-2013
TUDDH-342	REP TS7624	TS7624	2090	2080	LionOne-180	SU13018221	08-Feb-2013
TUDDH-342	REP TS7655	TS7655	2270	2310	LionOne-181	SU13018224	20-Feb-2013
TUDDH-343	REP TS4268	TS4268	1950	1930	LionOne-145	SU12186436	28-Aug-2012

HOLEID	CHECKID	SAMPLEID	ORIGINAL VALUE	CHECK VALUE	DESPATCHNO	LABJOBNO	RETURNDATE
TUDDH-343	REP TS4253	TS4253	1430	1370	LionOne-145	SU12186436	28-Aug-2012
TUDDH-343	REP TS4217	TS4217	2030	2040	LionOne-145	SU12186436	28-Aug-2012
TUDDH-343	REP TS4288	TS4288	1760	1770	LionOne-145	SU12186436	28-Aug-2012
TUDDH-343	REP TS4232	TS4232	1190	1130	LionOne-145	SU12186436	28-Aug-2012
TUDDH-343	REP TS4395	TS4395	150	160	LionOne-145	SU12186436	28-Aug-2012
TUDDH-343	REP TS4339	TS4339	1560	1540	LionOne-145	SU12186436	28-Aug-2012
TUDDH-343	REP TS4360	TS4360	1040	1060	LionOne-145	SU12186436	28-Aug-2012
TUDDH-343	REP TS4324	TS4324	820	840	LionOne-145	SU12186436	28-Aug-2012
TUDDH-343	REP TS4304	TS4304	1570	1650	LionOne-145	SU12186436	28-Aug-2012
TUDDH-343	REP TS4447	TS4447	940	940	LionOne-145	SU12186436	28-Aug-2012
TUDDH-343	REP TS4411	TS4411	670	630	LionOne-145	SU12186436	28-Aug-2012
TUDDH-343	REP TS4431	TS4431	180	180	LionOne-145	SU12186436	28-Aug-2012
TUDDH-344	REP TS4565	TS4565	1380	1450	LionOne-148	SU12195959	12-Sep-2012
TUDDH-344	REP TS4652	TS4652	1580	1730	LionOne-148	SU12195959	12-Sep-2012
TUDDH-344	REP TS4708	TS4708	1410	1380	LionOne-148	SU12195959	12-Sep-2012
TUDDH-344	REP TS4494	TS4494	550	540	LionOne-148	SU12195959	12-Sep-2012
TUDDH-344	REP TS4545	TS4545	130	140	LionOne-148	SU12195959	12-Sep-2012
TUDDH-344	REP TS4580	TS4580	960	930	LionOne-148	SU12195959	12-Sep-2012
TUDDH-344	REP TS4616	TS4616	1460	1450	LionOne-148	SU12195959	12-Sep-2012
TUDDH-344	REP TS4636	TS4636	1440	1500	LionOne-148	SU12195959	12-Sep-2012
TUDDH-344	REP TS4687	TS4687	1600	1600	LionOne-148	SU12195959	12-Sep-2012
TUDDH-344	REP TS4509	TS4509	2120	2030	LionOne-148	SU12195959	12-Sep-2012
TUDDH-345	REP TS7991	TS7991	2330	2410	LionOne-186	SU13024578	08-Mar-2013
TUDDH-345	REP TS7920	TS7920	2190	2170	LionOne-186	SU13024578	08-Mar-2013
TUDDH-345	REP TS7940	TS7940	2140	2210	LionOne-186	SU13024578	08-Mar-2013
TUDDH-345	REP TS7799	TS7799	1960	1730	LionOne-182	SU13024571	22-Feb-2013
TUDDH-345	REP TS8012	TS8012	2120	2220	LionOne-186	SU13024578	08-Mar-2013
TUDDH-345	REP TS7884	TS7884	2240	2260	LionOne-182	SU13024571	22-Feb-2013
TUDDH-345	REP TS7869	TS7869	860	870	LionOne-182	SU13024571	22-Feb-2013
TUDDH-345	REP TS7956	TS7956	2080	2000	LionOne-186	SU13024578	08-Mar-2013
TUDDH-345	REP TS7976	TS7976	2080	2050	LionOne-186	SU13024578	08-Mar-2013
TUDDH-346	REP TS5595	TS5595	1470	1480	LionOne-157	SU12229295	06-Nov-2012
TUDDH-346	REP TS5774	TS5774	250	220	LionOne-157	SU12229295	06-Nov-2012
TUDDH-346	REP TS5754	TS5754	1000	960	LionOne-157	SU12229295	06-Nov-2012
TUDDH-346	REP TS5514	TS5514	1750	1680	LionOne-157	SU12229295	06-Nov-2012
TUDDH-346	REP TS5738	TS5738	1630	1690	LionOne-157	SU12229295	06-Nov-2012
TUDDH-346	REP TS5098	TS5098	1570	1540	LionOne-157	SU12229295	06-Nov-2012
TUDDH-346	REP TS5646	TS5646	1920	1890	LionOne-157	SU12229295	06-Nov-2012
TUDDH-346	REP TS5703	TS5703	1400	1390	LionOne-157	SU12229295	06-Nov-2012
TUDDH-346	REP TS5788	TS5788	1330	1260	LionOne-157	SU12229295	06-Nov-2012
TUDDH-346	REP TS5667	TS5667	1550	1510	LionOne-157	SU12229295	06-Nov-2012
TUDDH-346	REP TS5718	TS5718	1640	1680	LionOne-157	SU12229295	06-Nov-2012
TUDDH-346	REP TS5682	TS5682	1570	1590	LionOne-157	SU12229295	06-Nov-2012
TUDDH-346	REP TS5631	TS5631	1770	1770	LionOne-157	SU12229295	06-Nov-2012
TUDDH-346	REP TS5078	TS5078	1580	1570	LionOne-157	SU12229295	06-Nov-2012
TUDDH-346	REP TS5611	TS5611	100	100	LionOne-157	SU12229295	06-Nov-2012
TUDDH-347	REP M264997	M264997	1080	1080	LionOne-138	SU12145163	17-Jul-2012
TUDDH-347	REP TS3603	TS3603	2120	2160	LionOne-138	SU12145163	17-Jul-2012

HOLEID	CHECKID	SAMPLEID	ORIGINAL VALUE	CHECK VALUE	DESPATCHNO	LABJOBNO	RETURNDATE
TUDDH-347	REP TS3674	TS3674	2110	2210	LionOne-138	SU12145163	17-Jul-2012
TUDDH-347	REP TS3618	TS3618	2400	2140	LionOne-138	SU12145163	17-Jul-2012
TUDDH-347	REP TS3654	TS3654	1970	1990	LionOne-138	SU12145163	17-Jul-2012
TUDDH-347	REP TS3567	TS3567	1070	1000	LionOne-138	SU12145163	17-Jul-2012
TUDDH-347	REP TS3689	TS3689	1980	2060	LionOne-138	SU12145163	17-Jul-2012
TUDDH-347	REP TS3583	TS3583	2100	2070	LionOne-138	SU12145163	17-Jul-2012
TUDDH-347	REP TS3638	TS3638	2250	2160	LionOne-138	SU12145163	17-Jul-2012
TUDDH-348	REP TS3983	TS3983	2120	2180	LionOne-140	SU12145168	25-Jul-2012
TUDDH-348	REP TS3892	TS3892	2020	1970	LionOne-140	SU12145168	25-Jul-2012
TUDDH-348	REP TS3805	TS3805	2270	2230	LionOne-140	SU12145168	25-Jul-2012
TUDDH-348	REP TS3948	TS3948	2100	2130	LionOne-140	SU12145168	25-Jul-2012
TUDDH-348	REP TS3927	TS3927	1920	1940	LionOne-140	SU12145168	25-Jul-2012
TUDDH-348	REP TS3963	TS3963	2060	2090	LionOne-140	SU12145168	25-Jul-2012
TUDDH-348	REP TS3856	TS3856	2120	2030	LionOne-140	SU12145168	25-Jul-2012
TUDDH-348	REP TS3784	TS3784	2040	2030	LionOne-140	SU12145168	25-Jul-2012
TUDDH-348	REP TS3749	TS3749	3020	3180	LionOne-140	SU12145168	25-Jul-2012
TUDDH-348	REP TS3912	TS3912	1960	1960	LionOne-140	SU12145168	25-Jul-2012
TUDDH-348	REP TS3840	TS3840	2120	2330	LionOne-140	SU12145168	25-Jul-2012
TUDDH-348	REP TS3820	TS3820	2060	2160	LionOne-140	SU12145168	25-Jul-2012
TUDDH-348	REP TS3769	TS3769	2250	2210	LionOne-140	SU12145168	25-Jul-2012
TUDDH-348	REP TS3995	TS3995	2150	2030	LionOne-140	SU12145168	25-Jul-2012
TUDDH-348	REP TS3733	TS3733	1390	1410	LionOne-140	SU12145168	25-Jul-2012
TUDDH-348	REP TS3713	TS3713	100	100	LionOne-140	SU12145168	25-Jul-2012
TUDDH-349	REP TS4187	TS4187	2130	2150	LionOne-143	SU12177558	05-Sep-2012
TUDDH-349	REP TS4029	TS4029	2280	2310	LionOne-143	SU12177558	05-Sep-2012
TUDDH-349	REP TS4152	TS4152	2010	1940	LionOne-143	SU12177558	05-Sep-2012
TUDDH-349	REP TS4065	TS4065	2550	2640	LionOne-143	SU12177558	05-Sep-2012
TUDDH-349	REP TS4172	TS4172	2090	2070	LionOne-143	SU12177558	05-Sep-2012
TUDDH-349	REP TS4601	TS4601	2200	2210	LionOne-148	SU12195959	12-Sep-2012
TUDDH-349	REP TS4044	TS4044	2250	2250	LionOne-143	SU12177558	05-Sep-2012
TUDDH-349	REP TS4080	TS4080	1410	1360	LionOne-143	SU12177558	05-Sep-2012
TUDDH-349	REP TS4101	TS4101	2220	2360	LionOne-143	SU12177558	05-Sep-2012
TUDDH-349	REP TS4116	TS4116	1890	1950	LionOne-143	SU12177558	05-Sep-2012
TUDDH-349	REP TS4009	TS4009	130	120	LionOne-143	SU12177558	05-Sep-2012
TUDDH-349	REP TS4136	TS4136	580	630	LionOne-143	SU12177558	05-Sep-2012
TUDDH-349	REP TS4529	TS4529	120	90	LionOne-148	SU12195959	12-Sep-2012
TUDDH-350	REP TS4774	TS4774	1770	1810	LionOne-153	SU12219992	03-Oct-2012
TUDDH-350	REP TS4718	TS4718	2330	2230	LionOne-153	SU12219992	03-Oct-2012
TUDDH-350	REP TS4810	TS4810	2100	2120	LionOne-153	SU12219992	03-Oct-2012
TUDDH-350	REP TS5032	TS5032	1730	1760	LionOne-153	SU12219992	03-Oct-2012
TUDDH-350	REP TS5017	TS5017	1510	1510	LionOne-153	SU12219992	03-Oct-2012
TUDDH-350	REP TS5053	TS5053	1760	1770	LionOne-153	SU12219992	03-Oct-2012
TUDDH-350	REP TS4825	TS4825	1960	2010	LionOne-153	SU12219992	03-Oct-2012
TUDDH-350	REP TS4738	TS4738	2030	2000	LionOne-153	SU12219992	03-Oct-2012
TUDDH-350	REP TS4946	TS4946	1960	1910	LionOne-153	SU12219992	03-Oct-2012
TUDDH-350	REP TS4846	TS4846	430	440	LionOne-153	SU12219992	03-Oct-2012
TUDDH-350	REP TS4911	TS4911	2110	2140	LionOne-153	SU12219992	03-Oct-2012
TUDDH-350	REP TS4753/TS4754	TS4753/TS4754	2230	2150	LionOne-153	SU12219992	03-Oct-2012

HOLEID	CHECKID	SAMPLEID	ORIGINAL VALUE	CHECK VALUE	DESPATCHNO	LABJOBNO	RETURNDATE
TUDDH-350	REP TS5068	TS5068	1440	1370	LionOne-153	SU12219992	03-Oct-2012
TUDDH-350	REP TS4931	TS4931	1930	1940	LionOne-153	SU12219992	03-Oct-2012
TUDDH-350	REP TS4789	TS4789	90	100	LionOne-153	SU12219992	03-Oct-2012
TUDDH-351	REP TS8166	TS8166	2060	1990	LionOne-191	SU13043668	25-Mar-2013
TUDDH-351	REP TS8237	TS8237	2190	2280	LionOne-191	SU13043668	25-Mar-2013
TUDDH-351	REP TS8186	TS8186	2320	2230	LionOne-191	SU13043668	25-Mar-2013
TUDDH-351	REP TS8258	TS8258	2100	2040	LionOne-191	SU13043668	25-Mar-2013
TUDDH-351	REP TS8151	TS8151	2290	2270	LionOne-191	SU13043668	25-Mar-2013
TUDDH-351	REP TS8142	TS8142	2040	2130	LionOne-191	SU13043668	25-Mar-2013
TUDDH-351	REP TS8293	TS8293	1950	1990	LionOne-191	SU13043668	25-Mar-2013
TUDDH-351	REP TS8222	TS8222	2150	2190	LionOne-191	SU13043668	25-Mar-2013
TUDDH-351	REP TS8273	TS8273	1110	1080	LionOne-191	SU13043668	25-Mar-2013
TUDDH-352	REP TS6010	TS6010	2290	2460	LionOne-160	SU12253094	19-Nov-2012
TUDDH-352	REP TS5902	TS5902	1800	1910	LionOne-159	SU12253091	13-Nov-2012
TUDDH-352	REP TS5886	TS5886	2080	2060	LionOne-159	SU12253091	13-Nov-2012
TUDDH-352	REP TS6079	TS6079	2060	2110	LionOne-161	SU12253099	28-Nov-2012
TUDDH-352	REP TS6115	TS6115	2490	2510	LionOne-161	SU12253099	28-Nov-2012
TUDDH-352	REP TS5959	TS5959	1790	1810	LionOne-160	SU12253094	19-Nov-2012
TUDDH-352	REP TS5994	TS5994	2050	2110	LionOne-160	SU12253094	19-Nov-2012
TUDDH-352	REP TS6045	TS6045	1950	1860	LionOne-160	SU12253094	19-Nov-2012
TUDDH-352	REP TS6095	TS6095	2320	2390	LionOne-161	SU12253099	28-Nov-2012
TUDDH-352	REP TS5866	TS5866	1960	1970	LionOne-159	SU12253091	13-Nov-2012
TUDDH-352	REP TS5937	TS5937	1690	1710	LionOne-159	SU12253091	13-Nov-2012
TUDDH-352	REP TS5974	TS5974	580	540	LionOne-160	SU12253094	19-Nov-2012
TUDDH-352	REP TS6030	TS6030	990	990	LionOne-160	SU12253094	19-Nov-2012
TUDDH-353	REP TS6459	TS6459	1270	1250	LionOne-167	SU12275513	11-Dec-2012
TUDDH-353	REP TS6529	TS6529	1940	1890	LionOne-169	SU12279248	17-Dec-2012
TUDDH-353	REP TS6937	TS6937	2510	2540	LionOne-174	SU12289167	16-Jan-2013
TUDDH-353	REP TS6483	TS6483	1980	1970	LionOne-167	SU12275513	11-Dec-2012
TUDDH-353	REP TS6423	TS6423	1880	1720	LionOne-167	SU12275513	11-Dec-2012
TUDDH-353	REP TS6922	TS6922	2310	2340	LionOne-174	SU12289167	16-Jan-2013
TUDDH-353	REP TS6621	TS6621	9980	10000	LionOne-169	SU12279248	17-Dec-2012
TUDDH-353	REP TS6585	TS6585	1980	2070	LionOne-169	SU12279248	17-Dec-2012
TUDDH-353	REP TS6408	TS6408	2130	2120	LionOne-167	SU12275513	11-Dec-2012
TUDDH-353	REP TS6958	TS6958	2270	2240	LionOne-174	SU12289167	16-Jan-2013
TUDDH-353	REP TS6357	TS6357	1940	1930	LionOne-167	SU12275513	11-Dec-2012
TUDDH-353	REP TS6882	TS6882	1490	1430	LionOne-174	SU12289167	16-Jan-2013
TUDDH-353	REP TS6601	TS6601	2290	2390	LionOne-169	SU12279248	17-Dec-2012
TUDDH-353	REP TS6902	TS6902	2020	2110	LionOne-174	SU12289167	16-Jan-2013
TUDDH-353	REP TS6377	TS6377	1870	1840	LionOne-167	SU12275513	11-Dec-2012
TUDDH-353	REP TS6397	TS6397	1880	1840	LionOne-167	SU12275513	11-Dec-2012
TUDDH-353	REP TS6866	TS6866	1260	1320	LionOne-174	SU12289167	16-Jan-2013
TUDDH-353	REP TS6973	TS6973	2380	2430	LionOne-174	SU12289167	16-Jan-2013
TUDDH-353	REP TS6498	TS6498	1380	1390	LionOne-167	SU12275513	11-Dec-2012
TUDDH-353	REP TS6405	TS6405	2310	2300	LionOne-167	SU12275513	11-Dec-2012
TUDDH-353	REP TS6549/TS6550	TS6549/TS6550	2520	2490	LionOne-169	SU12279248	17-Dec-2012
TUDDH-353	REP TS6565	TS6565	1950	1960	LionOne-169	SU12279248	17-Dec-2012
TUDDH-353	REP TS6443	TS6443	1420	1430	LionOne-167	SU12275513	11-Dec-2012

HOLEID	CHECKID	SAMPLEID	ORIGINAL VALUE	CHECK VALUE	DESPATCHNO	LABJOBNO	RETURNDATE
TUDDH-353	REP TS6519	TS6519	1920	1870	LionOne-167	SU12275513	11-Dec-2012
TUDDH-354	REP TS7222	TS7222	1680	1690	LionOne-177	SU12297133	18-Jan-2013
TUDDH-354	REP TS7322	TS7322	2110	2150	LionOne-177	SU12297133	18-Jan-2013
TUDDH-354	REP TS7291	TS7291	3190	3030	LionOne-177	SU12297133	18-Jan-2013
TUDDH-354	REP TS7378	TS7378	2300	2330	LionOne-177	SU12297133	18-Jan-2013
TUDDH-354	REP TS7358	TS7358	2280	2380	LionOne-177	SU12297133	18-Jan-2013
TUDDH-354	REP TS7207	TS7207	4240	4210	LionOne-177	SU12297133	18-Jan-2013
TUDDH-354	REP TS7241	TS7241	2160	2140	LionOne-177	SU12297133	18-Jan-2013
TUDDH-354	REP TS7343	TS7343	2140	2100	LionOne-177	SU12297133	18-Jan-2013
TUDDH-354	REP TS7256	TS7256	2290	2420	LionOne-177	SU12297133	18-Jan-2013
TUDDH-354	REP TS7313	TS7313	100	90	LionOne-177	SU12297133	18-Jan-2013
TUDDH-355	REP TS008401	TS008401	2060	2060	LionOne-192	SU13045940	26-Mar-2013
TUDDH-355	REP TS008345	TS008345	2160	2220	LionOne-192	SU13045940	26-Mar-2013
TUDDH-355	REP TS008487	TS008487	1980	2010	LionOne-192	SU13045940	26-Mar-2013
TUDDH-355	REP TS008508	TS008508	1880	2000	LionOne-192	SU13045940	26-Mar-2013
TUDDH-355	REP TS008365	TS008365	2140	2240	LionOne-192	SU13045940	26-Mar-2013
TUDDH-355	REP TS008309	TS008309	2200	2230	LionOne-192	SU13045940	26-Mar-2013
TUDDH-355	REP TS008416	TS008416	2110	2210	LionOne-192	SU13045940	26-Mar-2013
TUDDH-355	REP TS008523	TS008523	1630	1570	LionOne-192	SU13045940	26-Mar-2013
TUDDH-355	REP TS008452	TS008452	2090	2190	LionOne-192	SU13045940	26-Mar-2013
TUDDH-355	REP TS008329	TS008329	2210	2240	LionOne-192	SU13045940	26-Mar-2013
TUDDH-355	REP TS008380	TS008380	2050	2010	LionOne-192	SU13045940	26-Mar-2013
TUDDH-355	REP TS008436	TS008436	2220	2250	LionOne-192	SU13045940	26-Mar-2013
TUDDH-355	REP TS008543	TS008543	1940	1890	LionOne-192	SU13045940	26-Mar-2013
TUDDH-355	REP TS008472	TS008472	1150	1150	LionOne-192	SU13045940	26-Mar-2013
TUDDH-356	REP TS7394	TS7394	2030	2040	LionOne-178	SU13005905	25-Jan-2013
TUDDH-356	REP TS7115	TS7115	2000	2040	LionOne-176	SU12297132	16-Jan-2013
TUDDH-356	REP TS7186	TS7186	2080	2250	LionOne-176	SU12297132	16-Jan-2013
TUDDH-356	REP TS7135	TS7135	2110	2160	LionOne-176	SU12297132	16-Jan-2013
TUDDH-357	REP TS6657	TS6657	1660	1650	LionOne-170	SU12279249	17-Dec-2012
TUDDH-357	REP TS6724	TS6724	1930	2090	LionOne-172	SU12282397	08-Jan-2013
TUDDH-357	REP TS6760	TS6760	2010	2030	LionOne-172	SU12282397	08-Jan-2013
TUDDH-357	REP TS6780	TS6780	2170	2180	LionOne-172	SU12282397	08-Jan-2013
TUDDH-357	REP TS6636	TS6636	2040	2060	LionOne-170	SU12279249	17-Dec-2012
TUDDH-357	REP TS6672	TS6672	1920	1910	LionOne-170	SU12279249	17-Dec-2012
TUDDH-357	REP TS6688	TS6688	2320	2320	LionOne-172	SU12282397	08-Jan-2013
TUDDH-357	REP TS6709	TS6709	2390	2360	LionOne-172	SU12282397	08-Jan-2013
TUDDH-358	REP TS008872	TS008872	2250	2250	LionOne-194	SU13050320	05-Apr-2013
TUDDH-358	REP TS008928	TS008928	2180	2170	LionOne-194	SU13050320	05-Apr-2013
TUDDH-358	REP TS008749/TS008750	TS008749/TS008750	1990	2200	LionOne-194	SU13050320	05-Apr-2013
TUDDH-358	REP TS008714	TS008714	1880	1930	LionOne-194	SU13050320	05-Apr-2013
TUDDH-358	REP TS008551	TS008551	2280	2240	LionOne-194	SU13050320	05-Apr-2013
TUDDH-358	REP TS008964	TS008964	2000	1960	LionOne-194	SU13050320	05-Apr-2013
TUDDH-358	REP TS008765	TS008765	2120	2230	LionOne-194	SU13050320	05-Apr-2013
TUDDH-358	REP TS008729	TS008729	1830	1910	LionOne-194	SU13050320	05-Apr-2013
TUDDH-358	REP TS008658	TS008658	2020	2080	LionOne-194	SU13050320	05-Apr-2013
TUDDH-358	REP TS008785	TS008785	2240	2270	LionOne-194	SU13050320	05-Apr-2013
TUDDH-358	REP TS008892	TS008892	2210	2260	LionOne-194	SU13050320	05-Apr-2013

HOLEID	CHECKID	SAMPLEID	ORIGINAL VALUE	CHECK VALUE	DESPATCHNO	LABJOBNO	RETURNDATE
TUDDH-358	REP TS008586	TS008586	2190	2160	LionOne-194	SU13050320	05-Apr-2013
TUDDH-358	REP TS008693	TS008693	2330	2330	LionOne-194	SU13050320	05-Apr-2013
TUDDH-358	REP TS008622	TS008622	1190	1160	LionOne-194	SU13050320	05-Apr-2013
TUDDH-358	REP TS008821	TS008821	2270	2190	LionOne-194	SU13050320	05-Apr-2013
TUDDH-358	REP TS008678	TS008678	2260	2400	LionOne-194	SU13050320	05-Apr-2013
TUDDH-358	REP TS008999/TS009000	TS008999/TS009000	1760	1730	LionOne-194	SU13050320	05-Apr-2013
TUDDH-358	REP TS008908	TS008908	2300	2270	LionOne-194	SU13050320	05-Apr-2013
TUDDH-358	REP TS008607	TS008607	2310	2290	LionOne-194	SU13050320	05-Apr-2013
TUDDH-358	REP TS008836	TS008836	2310	2330	LionOne-194	SU13050320	05-Apr-2013
TUDDH-358	REP TS008857	TS008857	2180	2150	LionOne-194	SU13050320	05-Apr-2013
TUDDH-358	REP TS008801	TS008801	2170	2170	LionOne-194	SU13050320	05-Apr-2013
TUDDH-358	REP TS008571	TS008571	2070	2090	LionOne-194	SU13050320	05-Apr-2013
TUDDH-358	REP TS009015	TS009015	100	100	LionOne-194	SU13050320	05-Apr-2013
TUDDH-359	REP TS009208	TS009208	2310	2370	LionOne-196	SU13050328	10-Apr-2013
TUDDH-359	REP TS009172	TS009172	2140	2260	LionOne-196	SU13050328	10-Apr-2013
TUDDH-359	REP TS009476	TS009476	1940	2070	LionOne-196	SU13050328	10-Apr-2013
TUDDH-359	REP TS009192	TS009192	2240	2240	LionOne-196	SU13050328	10-Apr-2013
TUDDH-359	REP TS009029	TS009029	1910	1820	LionOne-196	SU13050328	10-Apr-2013
TUDDH-359	REP TS009388	TS009388	2280	2300	LionOne-196	SU13050328	10-Apr-2013
TUDDH-359	REP TS009101	TS009101	2190	2220	LionOne-196	SU13050328	10-Apr-2013
TUDDH-359	REP TS009085	TS009085	2140	2270	LionOne-196	SU13050328	10-Apr-2013
TUDDH-359	REP TS009136	TS009136	2190	2360	LionOne-196	SU13050328	10-Apr-2013
TUDDH-359	REP TS009353	TS009353	2370	2410	LionOne-196	SU13050328	10-Apr-2013
TUDDH-359	REP TS009368	TS009368	2220	2360	LionOne-196	SU13050328	10-Apr-2013
TUDDH-359	REP TS009121	TS009121	2150	2250	LionOne-196	SU13050328	10-Apr-2013
TUDDH-359	REP TS009065	TS009065	2160	2180	LionOne-196	SU13050328	10-Apr-2013
TUDDH-359	REP TS009439	TS009439	2120	2070	LionOne-196	SU13050328	10-Apr-2013
TUDDH-359	REP TS009404	TS009404	2310	2390	LionOne-196	SU13050328	10-Apr-2013
TUDDH-359	REP TS009049/TS009050	TS009049/TS009050	2380	2420	LionOne-196	SU13050328	10-Apr-2013
TUDDH-359	REP TS009424	TS009424	2250	2260	LionOne-196	SU13050328	10-Apr-2013
TUDDH-359	REP TS009157	TS009157	2290	2260	LionOne-196	SU13050328	10-Apr-2013
TUDDH-359	REP TS009461	TS009461	100	100	LionOne-196	SU13050328	10-Apr-2013
TUDDH-360	REP TS5814	TS5814	2250	2210	LionOne-158	SU12244083	06-Nov-2012
TUDDH-360	REP TS5567	TS5567	1970	2040	LionOne-158	SU12244083	06-Nov-2012
TUDDH-360	REP TS5849/TS5850	TS5849/TS5850	2250	2170	LionOne-158	SU12244083	06-Nov-2012
TUDDH-360	REP TS5546	TS5546	2150	2230	LionOne-158	SU12244083	06-Nov-2012
TUDDH-360	REP TS5799	TS5799	2310	2320	LionOne-158	SU12244083	06-Nov-2012
TUDDH-360	REP TS5834	TS5834	2340	2330	LionOne-158	SU12244083	06-Nov-2012
TUDDH-360	REP TS5582	TS5582	2230	2200	LionOne-158	SU12244083	06-Nov-2012
TUDDH-361	REP TS6325	TS6325	2110	2250	LionOne-166	SU12275511	11-Dec-2012
TUDDH-361	REP TS6260	TS6260	2050	2030	LionOne-164	SU12271212	03-Dec-2012
TUDDH-361	REP TS6182	TS6182	2140	2080	LionOne-162	SU12261342	28-Nov-2012
TUDDH-361	REP TS6224	TS6224	2110	2150	LionOne-164	SU12271212	03-Dec-2012
TUDDH-361	REP TS6270	TS6270	2210	2190	LionOne-164	SU12271212	03-Dec-2012
TUDDH-361	REP TS6290	TS6290	2190	2210	LionOne-164	SU12271212	03-Dec-2012
TUDDH-361	REP TS6310	TS6310	2150	2120	LionOne-166	SU12275511	11-Dec-2012
TUDDH-361	REP TS6202	TS6202	2210	2140	LionOne-162	SU12261342	28-Nov-2012

HOLEID	CHECKID	SAMPLEID	ORIGINAL VALUE	CHECK VALUE	DESPATCHNO	LABJOBNO	RETURNDATE
TUDDH-361	REP TS6222	TS6222	2090	2070	LionOne-162	SU12261342	28-Nov-2012
TUDDH-361	REP TS6126	TS6126	2090	2200	LionOne-162	SU12261342	28-Nov-2012
TUDDH-361	REP TS6146	TS6146	2190	2160	LionOne-162	SU12261342	28-Nov-2012
TUDDH-361	REP TS6462	TS6462	2060	2170	LionOne-166	SU12275511	11-Dec-2012
TUDDH-361	REP TS6239	TS6239	2060	2050	LionOne-164	SU12271212	03-Dec-2012
TUDDH-361	REP TS6162	TS6162	680	640	LionOne-162	SU12261342	28-Nov-2012
TUDDH-362	REP TS009240	TS009240	2240	2280	LionOne-197	SU13056841	09-Apr-2013
TUDDH-362	REP TS009260	TS009260	2350	2350	LionOne-197	SU13056841	09-Apr-2013
TUDDH-362	REP TS009333	TS009333	2050	2000	LionOne-197	SU13056841	09-Apr-2013
TUDDH-362	REP TS009275	TS009275	2320	2400	LionOne-197	SU13056841	09-Apr-2013
TUDDH-362	REP TS009295	TS009295	2000	1990	LionOne-197	SU13056841	09-Apr-2013
TUDDH-362	REP TS009311	TS009311	2120	2230	LionOne-197	SU13056841	09-Apr-2013
TUDDH-362	REP TS009224	TS009224	1010	1040	LionOne-197	SU13056841	09-Apr-2013
TUDDH-363	REP TS009503	TS009503	1710	1720	LionOne-199	SU13056849	23-Apr-2013
TUDDH-363	REP TS009523	TS009523	2100	2140	LionOne-199	SU13056849	23-Apr-2013
TUDDH-363	REP TS009594	TS009594	1510	1540	LionOne-199	SU13056849	23-Apr-2013
TUDDH-363	REP TS009610	TS009610	1690	1740	LionOne-199	SU13056849	23-Apr-2013
TUDDH-363	REP TS009574	TS009574	1630	1650	LionOne-199	SU13056849	23-Apr-2013
TUDDH-363	REP TS009559	TS009559	1890	1890	LionOne-199	SU13056849	23-Apr-2013
TUDDH-363	REP TS009538	TS009538	2160	2230	LionOne-199	SU13056849	23-Apr-2013
TUDDH-364	REP TS009890	TS009890	2340	2320	LionOne-201	SU13065891	29-Apr-2013
TUDDH-364	REP TS009794	TS009794	2210	2180	LionOne-201	SU13065891	29-Apr-2013
TUDDH-364	REP TS009819	TS009819	2250	2260	LionOne-201	SU13065891	29-Apr-2013
TUDDH-364	REP TS009666	TS009666	2160	2130	LionOne-200	SU13065890	23-Apr-2013
TUDDH-364	REP TS009941	TS009941	1780	1750	LionOne-201	SU13065891	29-Apr-2013
TUDDH-364	REP TS009645	TS009645	2770	2820	LionOne-200	SU13065890	23-Apr-2013
TUDDH-364	REP TS009906	TS009906	1850	1840	LionOne-201	SU13065891	29-Apr-2013
TUDDH-364	REP TS009630	TS009630	2550	2520	LionOne-200	SU13065890	23-Apr-2013
TUDDH-364	REP TS009870	TS009870	2360	2410	LionOne-201	SU13065891	29-Apr-2013
TUDDH-364	REP TS009977	TS009977	1850	1960	LionOne-201	SU13065891	29-Apr-2013
TUDDH-364	REP TS009834	TS009834	2370	2550	LionOne-201	SU13065891	29-Apr-2013
TUDDH-364	REP TS010215	TS010215	1890	1840	LionOne-201	SU13065891	29-Apr-2013
TUDDH-364	REP TS009681	TS009681	1340	1380	LionOne-200	SU13065890	23-Apr-2013
TUDDH-364	REP TS009717	TS009717	1310	1230	LionOne-201	SU13065891	29-Apr-2013
TUDDH-364	REP TS009799	TS009799	2480	2400	LionOne-201	SU13065891	29-Apr-2013
TUDDH-364	REP TS009962	TS009962	1790	1780	LionOne-201	SU13065891	29-Apr-2013
TUDDH-364	REP TS009759	TS009759	2160	2090	LionOne-201	SU13065891	29-Apr-2013
TUDDH-364	REP TS009779	TS009779	1930	1900	LionOne-201	SU13065891	29-Apr-2013
TUDDH-364	REP TS009855	TS009855	2450	2480	LionOne-201	SU13065891	29-Apr-2013
TUDDH-364	REP TS009702	TS009702	2070	2110	LionOne-200	SU13065890	23-Apr-2013
TUDDH-364	REP TS009926	TS009926	1960	1950	LionOne-201	SU13065891	29-Apr-2013
TUDDH-364	REP TS010230	TS010230	970	1020	LionOne-201	SU13065891	29-Apr-2013
TUDDH-365	REP TS010059	TS010059	2370	2430	LionOne-203	SU13065895	03-May-2013
TUDDH-365	REP TS010151	TS010151	2020	1850	LionOne-203	SU13065895	03-May-2013
TUDDH-365	REP TS010130	TS010130	2250	2260	LionOne-203	SU13065895	03-May-2013
TUDDH-365	REP TS010272	TS010272	1900	2040	LionOne-203	SU13065895	03-May-2013
TUDDH-365	REP TS010379	TS010379	1990	2010	LionOne-203	SU13065895	03-May-2013
TUDDH-365	REP TS010094	TS010094	2510	2420	LionOne-203	SU13065895	03-May-2013

HOLEID	CHECKID	SAMPLEID	ORIGINAL VALUE	CHECK VALUE	DESPATCHNO	LABJOBNO	RETURNDATE
TUDDH-365	REP TS010115	TS010115	2150	2180	LionOne-203	SU13065895	03-May-2013
TUDDH-365	REP TS010023	TS010023	2390	2430	LionOne-203	SU13065895	03-May-2013
TUDDH-365	REP TS010323	TS010323	1950	1820	LionOne-203	SU13065895	03-May-2013
TUDDH-365	REP TS010343	TS010343	1890	1920	LionOne-203	SU13065895	03-May-2013
TUDDH-365	REP TS010390	TS010390	2220	2290	LionOne-203	SU13065895	03-May-2013
TUDDH-365	REP TS010186	TS010186	1920	1860	LionOne-203	SU13065895	03-May-2013
TUDDH-365	REP TS010287	TS010287	1940	2040	LionOne-203	SU13065895	03-May-2013
TUDDH-365	REP TS010166	TS010166	2070	2150	LionOne-203	SU13065895	03-May-2013
TUDDH-365	REP TS010252	TS010252	2030	2100	LionOne-203	SU13065895	03-May-2013
TUDDH-365	REP TS010044	TS010044	2470	2440	LionOne-203	SU13065895	03-May-2013
TUDDH-365	REP TS010008	TS010008	2310	2310	LionOne-203	SU13065895	03-May-2013
TUDDH-365	REP TS010308	TS010308	2290	2320	LionOne-203	SU13065895	03-May-2013
TUDDH-365	REP TS009987	TS009987	2170	2110	LionOne-203	SU13065895	03-May-2013
TUDDH-365	REP TS010359	TS010359	470	480	LionOne-203	SU13065895	03-May-2013
TUDDH-365	REP TS010079	TS010079	900	960	LionOne-203	SU13065895	03-May-2013
TUDDH-366	REP TS010452	TS010452	2410	2380	LionOne-206	SU13072577	17-May-2013
TUDDH-366	REP TS010579	TS010579	2460	2620	LionOne-206	SU13072577	17-May-2013
TUDDH-366	REP TS010973	TS010973	1990	2000	LionOne-206	SU13072577	17-May-2013
TUDDH-366	REP TS011080	TS011080	2210	2110	LionOne-206	SU13072577	17-May-2013
TUDDH-366	REP TS010953	TS010953	1050	1050	LionOne-206	SU13072577	17-May-2013
TUDDH-366	REP TS011044	TS011044	1870	1850	LionOne-206	SU13072577	17-May-2013
TUDDH-366	REP TS011095	TS011095	2010	2070	LionOne-206	SU13072577	17-May-2013
TUDDH-366	REP TS010416	TS010416	2390	2500	LionOne-206	SU13072577	17-May-2013
TUDDH-366	REP TS010630	TS010630	2140	2280	LionOne-206	SU13072577	17-May-2013
TUDDH-366	REP TS011024	TS011024	2070	1890	LionOne-206	SU13072577	17-May-2013
TUDDH-366	REP TS010595	TS010595	2160	2180	LionOne-206	SU13072577	17-May-2013
TUDDH-366	REP TS010523	TS010523	2540	2680	LionOne-206	SU13072577	17-May-2013
TUDDH-366	REP TS010723	TS010723	2580	2530	LionOne-206	SU13072577	17-May-2013
TUDDH-366	REP TS010866	TS010866	2200	2160	LionOne-206	SU13072577	17-May-2013
TUDDH-366	REP TS010794	TS010794	2220	2220	LionOne-206	SU13072577	17-May-2013
TUDDH-366	REP TS011236	TS011236	1210	1160	LionOne-206	SU13072577	17-May-2013
TUDDH-366	REP TS010543	TS010543	2710	2750	LionOne-206	SU13072577	17-May-2013
TUDDH-366	REP TS010845	TS010845	2160	2200	LionOne-206	SU13072577	17-May-2013
TUDDH-366	REP TS010508	TS010508	2160	2050	LionOne-206	SU13072577	17-May-2013
TUDDH-366	REP TS010988	TS010988	2070	2080	LionOne-206	SU13072577	17-May-2013
TUDDH-366	REP TS010666	TS010666	2010	2100	LionOne-206	SU13072577	17-May-2013
TUDDH-366	REP TS010651	TS010651	1960	2000	LionOne-206	SU13072577	17-May-2013
TUDDH-366	REP TS010830	TS010830	1610	1610	LionOne-206	SU13072577	17-May-2013
TUDDH-366	REP TS010759	TS010759	2080	2280	LionOne-206	SU13072577	17-May-2013
TUDDH-366	REP TS010702	TS010702	2270	2320	LionOne-206	SU13072577	17-May-2013
TUDDH-366	REP TS010881	TS010881	2210	2220	LionOne-206	SU13072577	17-May-2013
TUDDH-366	REP TS010615	TS010615	2030	2050	LionOne-206	SU13072577	17-May-2013
TUDDH-366	REP TS010487	TS010487	2190	2130	LionOne-206	SU13072577	17-May-2013
TUDDH-366	REP TS010937	TS010937	2080	2050	LionOne-206	SU13072577	17-May-2013
TUDDH-366	REP TS010774	TS010774	2200	2160	LionOne-206	SU13072577	17-May-2013
TUDDH-366	REP TS011009	TS011009	1990	2020	LionOne-206	SU13072577	17-May-2013
TUDDH-366	REP TS011116	TS011116	2060	2080	LionOne-206	SU13072577	17-May-2013
TUDDH-366	REP TS010686	TS010686	2160	2210	LionOne-206	SU13072577	17-May-2013

HOLEID	CHECKID	SAMPLEID	ORIGINAL VALUE	CHECK VALUE	DESPATCHNO	LABJOBNO	RETURNDATE
TUDDH-366	REP TS011060	TS011060	2010	1990	LionOne-206	SU13072577	17-May-2013
TUDDH-366	REP TS010472	TS010472	3010	2950	LionOne-206	SU13072577	17-May-2013
TUDDH-366	REP TS010917	TS010917	2030	2020	LionOne-206	SU13072577	17-May-2013
TUDDH-366	REP TS010902	TS010902	2340	2220	LionOne-206	SU13072577	17-May-2013
TUDDH-366	REP TS011216	TS011216	1410	1420	LionOne-206	SU13072577	17-May-2013
TUDDH-366	REP TS010559	TS010559	2660	2770	LionOne-206	SU13072577	17-May-2013
TUDDH-366	REP TS011201	TS011201	1480	1520	LionOne-206	SU13072577	17-May-2013
TUDDH-366	REP TS010810	TS010810	600	650	LionOne-206	SU13072577	17-May-2013
TUDDH-366	REP TS011132	TS011132	1140	1120	LionOne-206	SU13072577	17-May-2013
TUDDH-367	REP TS011412	TS011412	2370	2440	LionOne-207	SU13074990	17-May-2013
TUDDH-367	REP TS011269	TS011269	2240	2210	LionOne-207	SU13074990	17-May-2013
TUDDH-367	REP TS011534	TS011534	2070	2150	LionOne-207	SU13074990	17-May-2013
TUDDH-367	REP TS011519	TS011519	2120	2140	LionOne-207	SU13074990	17-May-2013
TUDDH-367	REP TS011662	TS011662	1850	1780	LionOne-207	SU13074990	17-May-2013
TUDDH-367	REP TS011199	TS011199	2540	2530	LionOne-207	SU13074990	17-May-2013
TUDDH-367	REP TS011284	TS011284	2240	2310	LionOne-207	SU13074990	17-May-2013
TUDDH-367	REP TS011626	TS011626	1990	2020	LionOne-207	SU13074990	17-May-2013
TUDDH-367	REP TS011305	TS011305	2270	2250	LionOne-207	SU13074990	17-May-2013
TUDDH-367	REP TS011463	TS011463	2250	2190	LionOne-207	SU13074990	17-May-2013
TUDDH-367	REP TS011590	TS011590	2150	2090	LionOne-207	SU13074990	17-May-2013
TUDDH-367	REP TS011163	TS011163	2390	2360	LionOne-207	SU13074990	17-May-2013
TUDDH-367	REP TS011483	TS011483	2060	2150	LionOne-207	SU13074990	17-May-2013
TUDDH-367	REP TS011447/TS011448	TS011447/TS011448	2220	2200	LionOne-207	SU13074990	17-May-2013
TUDDH-367	REP TS011499	TS011499	2220	2220	LionOne-207	SU13074990	17-May-2013
TUDDH-367	REP TS011183	TS011183	2670	2610	LionOne-207	SU13074990	17-May-2013
TUDDH-367	REP TS011710	TS011710	2000	2000	LionOne-207	SU13074990	17-May-2013
TUDDH-367	REP TS011641	TS011641	1900	1890	LionOne-207	SU13074990	17-May-2013
TUDDH-367	REP TS011427	TS011427	2180	2330	LionOne-207	SU13074990	17-May-2013
TUDDH-367	REP TS011697/TS011698	TS011697/TS011698	1950	1810	LionOne-207	SU13074990	17-May-2013
TUDDH-367	REP TS011376	TS011376	2500	2500	LionOne-207	SU13074990	17-May-2013
TUDDH-367	REP TS011356	TS011356	2190	2190	LionOne-207	SU13074990	17-May-2013
TUDDH-367	REP TS011677	TS011677	1870	1920	LionOne-207	SU13074990	17-May-2013
TUDDH-367	REP TS011391	TS011391	2430	2380	LionOne-207	SU13074990	17-May-2013
TUDDH-367	REP TS011340	TS011340	2180	2190	LionOne-207	SU13074990	17-May-2013
TUDDH-367	REP TS011606	TS011606	1980	2010	LionOne-207	SU13074990	17-May-2013
TUDDH-367	REP TS011320	TS011320	130	120	LionOne-207	SU13074990	17-May-2013
TUDDH-368	REP TS011742	TS011742	2020	2090	LionOne-209	SU13080001	23-May-2013
TUDDH-368	REP TS011973	TS011973	2070	2010	LionOne-209	SU13080001	23-May-2013
TUDDH-368	REP TS012065	TS012065	2280	2250	LionOne-209	SU13080001	23-May-2013
TUDDH-368	REP TS011922	TS011922	2110	2160	LionOne-209	SU13080001	23-May-2013
TUDDH-368	REP TS012009	TS012009	2230	2420	LionOne-209	SU13080001	23-May-2013
TUDDH-368	REP TS012029	TS012029	2280	2300	LionOne-209	SU13080001	23-May-2013
TUDDH-368	REP TS011885	TS011885	600	600	LionOne-209	SU13080001	23-May-2013
TUDDH-368	REP TS011778	TS011778	2030	2020	LionOne-209	SU13080001	23-May-2013
TUDDH-368	REP TS011793	TS011793	4290	4400	LionOne-209	SU13080001	23-May-2013
TUDDH-368	REP TS011829	TS011829	2360	2360	LionOne-209	SU13080001	23-May-2013
TUDDH-368	REP TS011958	TS011958	2060	2120	LionOne-209	SU13080001	23-May-2013

HOLEID	CHECKID	SAMPLEID	ORIGINAL VALUE	CHECK VALUE	DESPATCHNO	LABJOBNO	RETURNDATE
TUDDH-368	REP TS012044	TS012044	2110	2150	LionOne-209	SU13080001	23-May-2013
TUDDH-368	REP TS011721	TS011721	2140	2260	LionOne-209	SU13080001	23-May-2013
TUDDH-368	REP TS011865	TS011865	2360	2400	LionOne-209	SU13080001	23-May-2013
TUDDH-368	REP TS011937	TS011937	2230	2310	LionOne-209	SU13080001	23-May-2013
TUDDH-368	REP TS011850	TS011850	2040	1940	LionOne-209	SU13080001	23-May-2013
TUDDH-368	REP TS011902	TS011902	1960	1980	LionOne-209	SU13080001	23-May-2013
TUDDH-369	REP TS012191/TS012192	TS012191/TS012192	2020	1980	LionOne-210	SU13080005	30-May-2013
TUDDH-369	REP TS012156	TS012156	2310	2280	LionOne-210	SU13080005	30-May-2013
TUDDH-369	REP TS012120	TS012120	2100	2070	LionOne-210	SU13080005	30-May-2013
TUDDH-369	REP TS012105	TS012105	1890	1970	LionOne-210	SU13080005	30-May-2013
TUDDH-369	REP TS012176	TS012176	2090	2060	LionOne-210	SU13080005	30-May-2013
TUDDH-369	REP TS012140	TS012140	2070	2120	LionOne-210	SU13080005	30-May-2013
TUDDH-370	REP TS012271	TS012271	2170	2180	LionOne-212	SU13085886	07-Jun-2013
TUDDH-370	REP TS012251	TS012251	2110	2200	LionOne-212	SU13085886	07-Jun-2013
TUDDH-370	REP TS012236	TS012236	2160	2160	LionOne-212	SU13085886	07-Jun-2013
TUDDH-370	REP TS012286	TS012286	2080	2090	LionOne-212	SU13085886	07-Jun-2013
TUDDH-370	REP TS012306	TS012306	2150	2090	LionOne-212	SU13085886	07-Jun-2013
TUDDH-370	REP TS012216	TS012216	510	510	LionOne-212	SU13085886	07-Jun-2013
TUDDH-371	REP TS012621	TS012621	2280	2280	LionOne-213	SU13094511	07-Jun-2013
TUDDH-371	REP TS012671	TS012671	2160	2190	LionOne-213	SU13094511	07-Jun-2013
TUDDH-371	REP TS012356	TS012356	1890	1920	LionOne-213	SU13094511	07-Jun-2013
TUDDH-371	REP TS012411	TS012411	2650	2470	LionOne-213	SU13094511	07-Jun-2013
TUDDH-371	REP TS012741	TS012741	1300	1390	LionOne-213	SU13094511	07-Jun-2013
TUDDH-371	REP TS012691	TS012691	1960	1970	LionOne-213	SU13094511	07-Jun-2013
TUDDH-371	REP TS012726	TS012726	1970	1940	LionOne-213	SU13094511	07-Jun-2013
TUDDH-371	REP TS012636	TS012636	2160	2220	LionOne-213	SU13094511	07-Jun-2013
TUDDH-371	REP TS012531	TS012531	2040	2020	LionOne-213	SU13094511	07-Jun-2013
TUDDH-371	REP TS012481	TS012481	1880	1890	LionOne-213	SU13094511	07-Jun-2013
TUDDH-371	REP TS012376	TS012376	1940	2020	LionOne-213	SU13094511	07-Jun-2013
TUDDH-371	REP TS012656	TS012656	1980	1960	LionOne-213	SU13094511	07-Jun-2013
TUDDH-371	REP TS012516	TS012516	1810	1850	LionOne-213	SU13094511	07-Jun-2013
TUDDH-371	REP TS012586	TS012586	1840	1980	LionOne-213	SU13094511	07-Jun-2013
TUDDH-371	REP TS012566	TS012566	2450	2350	LionOne-213	SU13094511	07-Jun-2013
TUDDH-371	REP TS012426	TS012426	2640	2660	LionOne-213	SU13094511	07-Jun-2013
TUDDH-371	REP TS012461	TS012461	1870	1850	LionOne-213	SU13094511	07-Jun-2013
TUDDH-371	REP TS012341	TS012341	2390	2420	LionOne-213	SU13094511	07-Jun-2013
TUDDH-371	REP TS012446	TS012446	2310	2360	LionOne-213	SU13094511	07-Jun-2013
TUDDH-371	REP TS012706	TS012706	1550	1450	LionOne-213	SU13094511	07-Jun-2013
TUDDH-371	REP TS012551	TS012551	2590	2570	LionOne-213	SU13094511	07-Jun-2013
TUDDH-371	REP TS012601	TS012601	2280	2160	LionOne-213	SU13094511	07-Jun-2013
TUDDH-371	REP TS012321	TS012321	2450	2470	LionOne-213	SU13094511	07-Jun-2013
TUDDH-371	REP TS012496	TS012496	1910	1930	LionOne-213	SU13094511	07-Jun-2013
TUDDH-372	REP TS013728	TS013728	1870	2010	LionOne-228	SU13122945	24-Jul-2013
TUDDH-372	REP TS012940	TS012940	1570	1620	LionOne-214	SU13094516	18-Jun-2013
TUDDH-372	REP TS012850	TS012850	2160	2110	LionOne-214	SU13094516	18-Jun-2013
TUDDH-372	REP TS012919	TS012919	2130	2190	LionOne-214	SU13094516	18-Jun-2013
TUDDH-372	REP TS012885	TS012885	2270	2210	LionOne-214	SU13094516	18-Jun-2013
TUDDH-372	REP TS012780	TS012780	2180	2130	LionOne-214	SU13094516	18-Jun-2013

HOLEID	CHECKID	SAMPLEID	ORIGINAL VALUE	CHECK VALUE	DESPATCHNO	LABJOBNO	RETURNDATE
TUDDH-372	REP TS012800	TS012800	1960	1940	LionOne-214	SU13094516	18-Jun-2013
TUDDH-372	REP TS013713	TS013713	1680	1690	LionOne-227	SU13122942	25-Jul-2013
TUDDH-372	REP TS012815	TS012815	500	510	LionOne-214	SU13094516	18-Jun-2013
TUDDH-373	REP TS3360	TS3360	2460	2400	LionOne-215	SU13094519	21-Jun-2013
TUDDH-373	REP TS3431	TS3431	2410	2400	LionOne-215	SU13094519	21-Jun-2013
TUDDH-373	REP TS3446	TS3446	1870	1850	LionOne-215	SU13094519	21-Jun-2013
TUDDH-373	REP TS013811	TS013811	1980	2040	LionOne-230	SU13128731	31-Jul-2013
TUDDH-373	REP TS3466	TS3466	1920	1900	LionOne-215	SU13094519	21-Jun-2013
TUDDH-373	REP TS3395	TS3395	2140	2130	LionOne-215	SU13094519	21-Jun-2013
TUDDH-373	REP TS3375	TS3375	2010	2030	LionOne-215	SU13094519	21-Jun-2013
TUDDH-374	REP TS013901	TS013901	2000	2040	LionOne-230	SU13128731	31-Jul-2013
TUDDH-374	REP TS3525	TS3525	1770	1800	LionOne-216	SU13100460	21-Jun-2013
TUDDH-374	REP TS013410	TS013410	1940	2160	LionOne-224	SU13116707	18-Jul-2013
TUDDH-374	REP TS013430	TS013430	2230	2420	LionOne-224	SU13116707	18-Jul-2013
TUDDH-374	REP TS3540	TS3540	2310	2360	LionOne-216	SU13100460	21-Jun-2013
TUDDH-374	REP TS3519	TS3519	1630	1760	LionOne-216	SU13100460	21-Jun-2013
TUDDH-375	REP TS012959	TS012959	1970	2070	LionOne-217	SU13100462	20-Jun-2013
TUDDH-375	REP TS014303	TS014303	2520	2560	LionOne-236	SU13132388	15-Aug-2013
TUDDH-375	REP TS3489	TS3489	1890	1890	LionOne-217	SU13100462	20-Jun-2013
TUDDH-375	REP TS012974	TS012974	1920	1920	LionOne-217	SU13100462	20-Jun-2013
TUDDH-376	REP TS013025	TS013025	1750	1810	LionOne-219	SU13100468	26-Jun-2013
TUDDH-376	REP TS013045	TS013045	1760	1680	LionOne-219	SU13100468	26-Jun-2013
TUDDH-377	REP TS012988	TS012988	2260	2210	LionOne-220	SU13100469	26-Jun-2013
TUDDH-377	REP TS013008	TS013008	1060	1060	LionOne-220	SU13100469	26-Jun-2013
TUDDH-377	REP TS013020	TS013020	2950	2920	LionOne-220	SU13100469	26-Jun-2013
TUDDH-378	REP TS014323	TS014323	2290	2330	LionOne-236	SU13132388	15-Aug-2013
TUDDH-378	REP TS013151	TS013151	2120	2120	LionOne-221	SU13111911	02-Jul-2013
TUDDH-378	REP TS013081	TS013081	2090	2110	LionOne-221	SU13111911	02-Jul-2013
TUDDH-378	REP TS013166	TS013166	740	720	LionOne-221	SU13111911	02-Jul-2013
TUDDH-378	REP TS013131	TS013131	2160	2260	LionOne-221	SU13111911	02-Jul-2013
TUDDH-378	REP TS013061	TS013061	1960	1900	LionOne-221	SU13111911	02-Jul-2013
TUDDH-378	REP TS013096	TS013096	1810	1840	LionOne-221	SU13111911	02-Jul-2013
TUDDH-378	REP TS013116	TS013116	100	100	LionOne-221	SU13111911	02-Jul-2013
TUDDH-379	REP TS013269	TS013269	2080	2050	LionOne-222	SU13111914	10-Jul-2013
TUDDH-379	REP TS013214	TS013214	2240	2350	LionOne-222	SU13111914	10-Jul-2013
TUDDH-379	REP TS013249	TS013249	920	930	LionOne-222	SU13111914	10-Jul-2013
TUDDH-379	REP TS013234	TS013234	1950	2050	LionOne-222	SU13111914	10-Jul-2013
TUDDH-379	REP TS013199	TS013199	2280	2210	LionOne-222	SU13111914	10-Jul-2013
TUDDH-379	REP TS013179	TS013179	1920	1980	LionOne-222	SU13111914	10-Jul-2013
TUDDH-380	REP TS013299	TS013299	1920	1880	LionOne-223	SU13111918	15-Jul-2013
TUDDH-380	REP TS013369	TS013369	1720	1740	LionOne-223	SU13111918	15-Jul-2013
TUDDH-380	REP TS013284	TS013284	2030	2040	LionOne-223	SU13111918	15-Jul-2013
TUDDH-380	REP TS013319	TS013319	2010	2030	LionOne-223	SU13111918	15-Jul-2013
TUDDH-380	REP TS013389	TS013389	2290	2290	LionOne-223	SU13111918	15-Jul-2013
TUDDH-380	REP TS013354	TS013354	2360	2270	LionOne-223	SU13111918	15-Jul-2013
TUDDH-380	REP TS013334	TS013334	900	910	LionOne-223	SU13111918	15-Jul-2013
TUDDH-381	REP TS013445	TS013445	1860	1930	LionOne-225	SU13116708	19-Jul-2013
TUDDH-381	REP TS013515	TS013515	2290	2310	LionOne-225	SU13116708	19-Jul-2013

HOLEID	CHECKID	SAMPLEID	ORIGINAL VALUE	CHECK VALUE	DESPATCHNO	LABJOBNO	RETURNDATE
TUDDH-381	REP TS013570	TS013570	840	830	LionOne-225	SU13116708	19-Jul-2013
TUDDH-381	REP TS013480	TS013480	1830	1850	LionOne-225	SU13116708	19-Jul-2013
TUDDH-381	REP TS013465	TS013465	1720	1680	LionOne-225	SU13116708	19-Jul-2013
TUDDH-381	REP TS013550	TS013550	2260	2300	LionOne-225	SU13116708	19-Jul-2013
TUDDH-381	REP TS013500	TS013500	1700	1740	LionOne-225	SU13116708	19-Jul-2013
TUDDH-382	REP TS013620	TS013620	2640	2630	LionOne-226	SU13122940	19-Jul-2013
TUDDH-382	REP TS013605	TS013605	2190	2010	LionOne-226	SU13122940	19-Jul-2013
TUDDH-382	REP TS013640	TS013640	2320	2290	LionOne-226	SU13122940	19-Jul-2013
TUDDH-382	REP TS014358	TS014358	2250	2230	LionOne-236	SU13132388	15-Aug-2013
TUDDH-382	REP TS013585	TS013585	820	860	LionOne-226	SU13122940	19-Jul-2013
TUDDH-383	REP TS013693	TS013693	2410	2440	LionOne-227	SU13122942	25-Jul-2013
TUDDH-383	REP TS013677	TS013677	2030	2040	LionOne-227	SU13122942	25-Jul-2013
TUDDH-384	REP TS013798	TS013798	720	730	LionOne-228	SU13122945	24-Jul-2013
TUDDH-384	REP TS013783	TS013783	570	570	LionOne-228	SU13122945	24-Jul-2013
TUDDH-384	REP TS013763	TS013763	1690	1750	LionOne-228	SU13122945	24-Jul-2013
TUDDH-384	REP TS013748	TS013748	2350	2420	LionOne-228	SU13122945	24-Jul-2013
TUDDH-385	REP TS013881	TS013881	740	720	LionOne-230	SU13128731	31-Jul-2013
TUDDH-385	REP TS013846	TS013846	1560	1580	LionOne-230	SU13128731	31-Jul-2013
TUDDH-385	REP TS013866	TS013866	2150	2200	LionOne-230	SU13128731	31-Jul-2013
TUDDH-385	REP TS013831	TS013831	1930	1960	LionOne-230	SU13128731	31-Jul-2013
TUDDH-386	REP TS013969	TS013969	2710	2700	LionOne-231	SU13128734	30-Jul-2013
TUDDH-386	REP TS013949	TS013949	970	980	LionOne-231	SU13128734	30-Jul-2013
TUDDH-386	REP TS013934	TS013934	2380	2410	LionOne-231	SU13128734	30-Jul-2013
TUDDH-386	REP TS013914	TS013914	1700	1700	LionOne-231	SU13128734	30-Jul-2013
TUDDH-387	REP TS014089	TS014089	610	580	LionOne-232	SU13128735	30-Jul-2013
TUDDH-387	REP TS014039	TS014039	590	610	LionOne-232	SU13128735	30-Jul-2013
TUDDH-387	REP TS014109	TS014109	650	630	LionOne-232	SU13128735	30-Jul-2013
TUDDH-387	REP TS013983	TS013983	2180	2160	LionOne-232	SU13128735	30-Jul-2013
TUDDH-387	REP TS014074	TS014074	920	920	LionOne-232	SU13128735	30-Jul-2013
TUDDH-387	REP TS014054	TS014054	1080	1060	LionOne-232	SU13128735	30-Jul-2013
TUDDH-387	REP TS014018	TS014018	730	700	LionOne-232	SU13128735	30-Jul-2013
TUDDH-387	REP TS014003	TS014003	2500	2470	LionOne-232	SU13128735	30-Jul-2013
TUDDH-388	REP TS014216	TS014216	2230	2220	LionOne-233	SU13128739	05-Aug-2013
TUDDH-388	REP TS014126	TS014126	1860	1920	LionOne-233	SU13128739	05-Aug-2013
TUDDH-388	REP TS014181	TS014181	780	750	LionOne-233	SU13128739	05-Aug-2013
TUDDH-388	REP TS014161	TS014161	860	860	LionOne-233	SU13128739	05-Aug-2013
TUDDH-388	REP TS014146	TS014146	770	780	LionOne-233	SU13128739	05-Aug-2013
TUDDH-388	REP TS014196	TS014196	2320	2320	LionOne-233	SU13128739	05-Aug-2013
TUDDH-389	REP TS014251	TS014251	2190	2110	LionOne-234	SU13132380	05-Aug-2013
TUDDH-389	REP TS014231	TS014231	520	530	LionOne-234	SU13132380	05-Aug-2013
TUDDH-389	REP TS014266	TS014266	500	510	LionOne-234	SU13132380	05-Aug-2013
TUDDH-390	REP TS014278	TS014278	2270	2330	LionOne-235	SU13132383	07-Aug-2013
TUDDH-390A	REP TS014498	TS014498	1230	1220	LionOne-237	SU13132389	14-Aug-2013
TUDDH-390A	REP TS014513	TS014513	440	450	LionOne-237	SU13132389	14-Aug-2013
TUDDH-390A	REP TS014373	TS014373	1770	1890	LionOne-237	SU13132389	14-Aug-2013
TUDDH-390A	REP TS014408	TS014408	1810	1800	LionOne-237	SU13132389	14-Aug-2013
TUDDH-390A	REP TS014443	TS014443	1820	1860	LionOne-237	SU13132389	14-Aug-2013
TUDDH-390A	REP TS014393	TS014393	1680	1660	LionOne-237	SU13132389	14-Aug-2013

HOLEID	CHECKID	SAMPLEID	ORIGINAL VALUE	CHECK VALUE	DESPATCHNO	LABJOBNO	RETURNDATE
TUDDH-390A	REP TS014478	TS014478	1940	2000	LionOne-237	SU13132389	14-Aug-2013
TUDDH-390A	REP TS014428	TS014428	720	730	LionOne-237	SU13132389	14-Aug-2013
TUDDH-390A	REP TS014463	TS014463	550	560	LionOne-237	SU13132389	14-Aug-2013
TUDDH-391	REP TS014577	TS014577	690	690	LionOne-239	SU13143352	22-Aug-2013
TUDDH-391	REP TS014611	TS014611	2150	2170	LionOne-239	SU13143352	22-Aug-2013
TUDDH-391	REP TS014631	TS014631	570	580	LionOne-239	SU13143352	22-Aug-2013
TUDDH-391	REP TS014646	TS014646	760	810	LionOne-239	SU13143352	22-Aug-2013
TUDDH-391	REP TS014597	TS014597	840	850	LionOne-239	SU13143352	22-Aug-2013
TUDDH-391	REP TS014562	TS014562	630	650	LionOne-239	SU13143352	22-Aug-2013
TUDDH-391	REP TS014666	TS014666	1680	1690	LionOne-239	SU13143352	22-Aug-2013
TUDDH-392	REP TS014745	TS014745	860	890	LionOne-240	SU13149476	03-Sep-2013
TUDDH-392	REP TS014710	TS014710	410	410	LionOne-240	SU13149476	03-Sep-2013
TUDDH-392	REP TS014725	TS014725	820	870	LionOne-240	SU13149476	03-Sep-2013
TUDDH-392	REP TS014760	TS014760	2130	2160	LionOne-240	SU13149476	03-Sep-2013
TUDDH-392	REP TS014690	TS014690	2310	2450	LionOne-240	SU13149476	03-Sep-2013
TUDDH-392	REP TS014815	TS014815	100	100	LionOne-240	SU13149476	03-Sep-2013
TUDDH-393	REP TS014847	TS014847	600	580	LionOne-241	SU13149478	09-Sep-2013
TUDDH-393	REP TS014862	TS014862	590	580	LionOne-241	SU13149478	09-Sep-2013
TUDDH-393	REP TS014827	TS014827	1150	1180	LionOne-241	SU13149478	09-Sep-2013
TUDDH-393	REP TS014882	TS014882	420	420	LionOne-241	SU13149478	09-Sep-2013
TUDDH-394	REP TS014897	TS014897	2350	2310	LionOne-242	SU13152930	09-Sep-2013
TUDDH-394	REP TS014917	TS014917	1900	1900	LionOne-242	SU13152930	09-Sep-2013
TUDDH-395	REP TS015002	TS015002	2050	1940	LionOne-243	SU13152932	17-Sep-2013
TUDDH-395	REP TS015022	TS015022	1450	1470	LionOne-243	SU13152932	17-Sep-2013
TUDDH-395	REP TS014952	TS014952	2850	2720	LionOne-243	SU13152932	17-Sep-2013
TUDDH-395	REP TS014967	TS014967	2660	2670	LionOne-243	SU13152932	17-Sep-2013
TUDDH-395	REP TS014932	TS014932	1890	1890	LionOne-243	SU13152932	17-Sep-2013
TUDDH-395	REP TS014987	TS014987	2010	2000	LionOne-243	SU13152932	17-Sep-2013
TUDDH-396	REP TS015063	TS015063	1700	1670	LionOne-244	SU13152935	19-Sep-2013
TUDDH-396	REP TS015070	TS015070	1580	1640	LionOne-244	SU13152935	19-Sep-2013
TUDDH-397	REP TS015184	TS015184	2160	2200	LionOne-245	SU13164630	24-Sep-2013
TUDDH-397	REP TS015170	TS015170	430	420	LionOne-245	SU13164630	24-Sep-2013
TUDDH-397	REP TS015100	TS015100	1650	1720	LionOne-245	SU13164630	24-Sep-2013
TUDDH-397	REP TS015080	TS015080	1670	1630	LionOne-245	SU13164630	24-Sep-2013
TUDDH-397	REP TS015115	TS015115	100	100	LionOne-245	SU13164630	24-Sep-2013
TUDDH-397	REP TS015135	TS015135	890	890	LionOne-245	SU13164630	24-Sep-2013
TUDDH-397	REP TS015150	TS015150	520	470	LionOne-245	SU13164630	24-Sep-2013
TUDDH-398	REP TS015229	TS015229	790	770	LionOne-246	SU13164633	03-Oct-2013
TUDDH-398	REP TS015264	TS015264	1710	1800	LionOne-246	SU13164633	03-Oct-2013
TUDDH-398	REP TS015214	TS015214	1520	1580	LionOne-246	SU13164633	03-Oct-2013
TUDDH-398	REP TS015194	TS015194	1650	1810	LionOne-246	SU13164633	03-Oct-2013
TUDDH-398	REP TS015249	TS015249	330	330	LionOne-246	SU13164633	03-Oct-2013
TUDDH-399	REP TS015361	TS015361	1680	1680	LionOne-249	SU13172131	10-Oct-2013
TUDDH-399	REP TS015327	TS015327	390	400	LionOne-249	SU13172131	10-Oct-2013
TUDDH-399	REP TS015368	TS015368	610	610	LionOne-249	SU13172131	10-Oct-2013
TUDDH-399	REP TS015341	TS015341	2210	2180	LionOne-249	SU13172131	10-Oct-2013
TUDDH-399	REP TS015279	TS015279	1880	1880	LionOne-249	SU13172131	10-Oct-2013
TUDDH-400	REP TS015411	TS015411	2740	2730	LionOne-250	SU13172134	11-Oct-2013

HOLEID	CHECKID	SAMPLEID	ORIGINAL VALUE	CHECK VALUE	DESPATCHNO	LABJOBNO	RETURNDATE
TUDDH-400	REP TS015446	TS015446	2850	2820	LionOne-250	SU13172134	11-Oct-2013
TUDDH-400	REP TS015426	TS015426	2590	2650	LionOne-250	SU13172134	11-Oct-2013
TUDDH-401	REP TS015543	TS015543	640	680	LionOne-252	SU13180365	16-Oct-2013
TUDDH-401	REP TS015489	TS015489	2150	2200	LionOne-251	SU13180362	16-Oct-2013
TUDDH-401	REP TS015509	TS015509	2160	2300	LionOne-251	SU13180362	16-Oct-2013
TUDDH-401	REP TS015522	TS015522	460	440	LionOne-251	SU13180362	16-Oct-2013
TUDDH-401	REP TS015553	TS015553	2320	2240	LionOne-252	SU13180365	16-Oct-2013
TUDDH-401	REP TS015474	TS015474	1740	1820	LionOne-251	SU13180362	16-Oct-2013
TUDDH-401	REP TS015454	TS015454	740	790	LionOne-251	SU13180362	16-Oct-2013
TUDDH-402	REP TS015555	TS015555	1680	1610	LionOne-253	SU13180368	23-Oct-2013
TUDDH-402	REP TS015575	TS015575	740	690	LionOne-253	SU13180368	23-Oct-2013
TUDDH-403	REP TS015612	TS015612	2170	2270	LionOne-254	SU13182918	31-Oct-2013
TUDDH-403	REP TS015592	TS015592	2280	2210	LionOne-254	SU13182918	31-Oct-2013
TUDDH-404	REP TS015663	TS015663	2430	2390	LionOne-261	SU13200142	22-Nov-2013
TUDDH-404	REP TS015622	TS015622	2430	2420	LionOne-258	SU13189135	01-Nov-2013
TUDDH-404	REP TS015642	TS015642	2230	2310	LionOne-258	SU13189135	01-Nov-2013

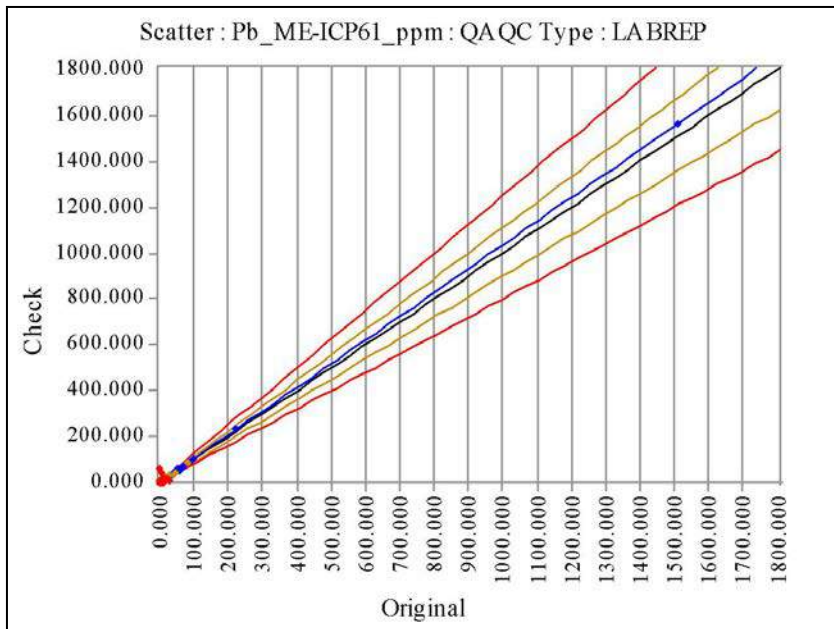

Pb_ME-ICP61_ppm	Original	Check
No of Analyses	619	
Mean	12.2649	12.8045
Median	8.0000	8.0000
Min	1.0000	1.0000
Max	1510.0000	1565.0000
Range	1509.0000	1564.0000
Variance	3804.7505	4091.1395
Coeff of Variation	5.0292	4.9953
Pop Std Dev	61.6827	63.9620
Bias	0.0440	
% Pop with AMPRD > 5%	73.9903	
% Pop with AMPRD > 10%	65.1050	
% Pop with AMPRD > 20%	42.0032	
Status	Fail	

◆ Warning ◆ Error

HOLEID	CHECKID	SAMPLEID	ORIGINAL VALUE	CHECK VALUE	DESPATCHNO	LABJOBNO	RETURNDATE
TUDDH-341	REP TS7065	TS7065	7	18	LionOne-175	SU12297131	15-Jan-2013
TUDDH-341	REP TS6849/TS6850	TS6849/TS6850	4	4	LionOne-173	SU12289166	10-Jan-2013
TUDDH-341	REP TS7029	TS7029	12	13	LionOne-175	SU12297131	15-Jan-2013
TUDDH-341	REP TS6814	TS6814	13	11	LionOne-173	SU12289166	10-Jan-2013
TUDDH-341	REP TS7044	TS7044	13	13	LionOne-175	SU12297131	15-Jan-2013
TUDDH-341	REP TS7080	TS7080	8	9	LionOne-175	SU12297131	15-Jan-2013
TUDDH-341	REP TS6994	TS6994	6	7	LionOne-175	SU12297131	15-Jan-2013
TUDDH-341	REP TS6829	TS6829	6	6	LionOne-173	SU12289166	10-Jan-2013
TUDDH-341	REP TS7009	TS7009	10	10	LionOne-175	SU12297131	15-Jan-2013
TUDDH-341	REP TS7151	TS7151	4	6	LionOne-176	SU12297132	16-Jan-2013
TUDDH-341	REP TS7100	TS7100	11	11	LionOne-175	SU12297131	15-Jan-2013
TUDDH-342	REP TS7644	TS7644	9	10	LionOne-180	SU13018221	08-Feb-2013
TUDDH-342	REP TS7425	TS7425	5	2	LionOne-179	SU13005909	06-Feb-2013
TUDDH-342	REP TS7711	TS7711	6	6	LionOne-181	SU13018224	20-Feb-2013
TUDDH-342	REP TS7537	TS7537	6	8	LionOne-180	SU13018221	08-Feb-2013
TUDDH-342	REP TS7798	TS7798	4	4	LionOne-181	SU13018224	20-Feb-2013
TUDDH-342	REP TS7481	TS7481	1	1	LionOne-179	SU13005909	06-Feb-2013
TUDDH-342	REP TS7588	TS7588	8	8	LionOne-180	SU13018221	08-Feb-2013
TUDDH-342	REP TS7782	TS7782	3	2	LionOne-181	SU13018224	20-Feb-2013
TUDDH-342	REP TS7446	TS7446	1	1	LionOne-179	SU13005909	06-Feb-2013
TUDDH-342	REP TS7726	TS7726	4	4	LionOne-181	SU13018224	20-Feb-2013
TUDDH-342	REP TS7496	TS7496	2	2	LionOne-179	SU13005909	06-Feb-2013
TUDDH-342	REP TS7762	TS7762	1	4	LionOne-181	SU13018224	20-Feb-2013
TUDDH-342	REP TS7747	TS7747	6	4	LionOne-181	SU13018224	20-Feb-2013
TUDDH-342	REP TS7655	TS7655	3	2	LionOne-181	SU13018224	20-Feb-2013
TUDDH-342	REP TS7553	TS7553	5	6	LionOne-180	SU13018221	08-Feb-2013
TUDDH-342	REP TS7690/TS7691	TS7690/TS7691	4	8	LionOne-181	SU13018224	20-Feb-2013
TUDDH-342	REP TS7624	TS7624	8	10	LionOne-180	SU13018221	08-Feb-2013
TUDDH-343	REP TS4339	TS4339	25	24	LionOne-145	SU12186436	28-Aug-2012

HOLEID	CHECKID	SAMPLEID	ORIGINAL VALUE	CHECK VALUE	DESPATCHNO	LABJOBNO	RETURNDATE
TUDDH-343	REP TS4288	TS4288	16	18	LionOne-145	SU12186436	28-Aug-2012
TUDDH-343	REP TS4324	TS4324	5	11	LionOne-145	SU12186436	28-Aug-2012
TUDDH-343	REP TS4395	TS4395	53	55	LionOne-145	SU12186436	28-Aug-2012
TUDDH-343	REP TS4304	TS4304	4	8	LionOne-145	SU12186436	28-Aug-2012
TUDDH-343	REP TS4360	TS4360	39	43	LionOne-145	SU12186436	28-Aug-2012
TUDDH-343	REP TS4217	TS4217	14	19	LionOne-145	SU12186436	28-Aug-2012
TUDDH-343	REP TS4232	TS4232	41	36	LionOne-145	SU12186436	28-Aug-2012
TUDDH-343	REP TS4268	TS4268	14	16	LionOne-145	SU12186436	28-Aug-2012
TUDDH-343	REP TS4447	TS4447	14	14	LionOne-145	SU12186436	28-Aug-2012
TUDDH-343	REP TS4253	TS4253	12	7	LionOne-145	SU12186436	28-Aug-2012
TUDDH-343	REP TS4411	TS4411	9	14	LionOne-145	SU12186436	28-Aug-2012
TUDDH-343	REP TS4431	TS4431	5	10	LionOne-145	SU12186436	28-Aug-2012
TUDDH-344	REP TS4545	TS4545	12	11	LionOne-148	SU12195959	12-Sep-2012
TUDDH-344	REP TS4494	TS4494	17	17	LionOne-148	SU12195959	12-Sep-2012
TUDDH-344	REP TS4565	TS4565	13	20	LionOne-148	SU12195959	12-Sep-2012
TUDDH-344	REP TS4616	TS4616	10	10	LionOne-148	SU12195959	12-Sep-2012
TUDDH-344	REP TS4509	TS4509	8	7	LionOne-148	SU12195959	12-Sep-2012
TUDDH-344	REP TS4580	TS4580	30	30	LionOne-148	SU12195959	12-Sep-2012
TUDDH-344	REP TS4652	TS4652	12	9	LionOne-148	SU12195959	12-Sep-2012
TUDDH-344	REP TS4708	TS4708	14	13	LionOne-148	SU12195959	12-Sep-2012
TUDDH-344	REP TS4687	TS4687	27	11	LionOne-148	SU12195959	12-Sep-2012
TUDDH-344	REP TS4636	TS4636	9	11	LionOne-148	SU12195959	12-Sep-2012
TUDDH-345	REP TS7940	TS7940	6	6	LionOne-186	SU13024578	08-Mar-2013
TUDDH-345	REP TS7991	TS7991	4	5	LionOne-186	SU13024578	08-Mar-2013
TUDDH-345	REP TS7920	TS7920	10	9	LionOne-186	SU13024578	08-Mar-2013
TUDDH-345	REP TS7976	TS7976	5	5	LionOne-186	SU13024578	08-Mar-2013
TUDDH-345	REP TS7799	TS7799	11	6	LionOne-182	SU13024571	22-Feb-2013
TUDDH-345	REP TS7884	TS7884	1	3	LionOne-182	SU13024571	22-Feb-2013
TUDDH-345	REP TS7869	TS7869	2	1	LionOne-182	SU13024571	22-Feb-2013
TUDDH-345	REP TS8012	TS8012	5	6	LionOne-186	SU13024578	08-Mar-2013
TUDDH-345	REP TS7956	TS7956	4	5	LionOne-186	SU13024578	08-Mar-2013
TUDDH-346	REP TS5754	TS5754	14	15	LionOne-157	SU12229295	06-Nov-2012
TUDDH-346	REP TS5774	TS5774	7	10	LionOne-157	SU12229295	06-Nov-2012
TUDDH-346	REP TS5595	TS5595	12	14	LionOne-157	SU12229295	06-Nov-2012
TUDDH-346	REP TS5098	TS5098	8	10	LionOne-157	SU12229295	06-Nov-2012
TUDDH-346	REP TS5682	TS5682	12	12	LionOne-157	SU12229295	06-Nov-2012
TUDDH-346	REP TS5718	TS5718	15	12	LionOne-157	SU12229295	06-Nov-2012
TUDDH-346	REP TS5667	TS5667	12	13	LionOne-157	SU12229295	06-Nov-2012
TUDDH-346	REP TS5788	TS5788	10	12	LionOne-157	SU12229295	06-Nov-2012
TUDDH-346	REP TS5631	TS5631	18	16	LionOne-157	SU12229295	06-Nov-2012
TUDDH-346	REP TS5646	TS5646	11	11	LionOne-157	SU12229295	06-Nov-2012
TUDDH-346	REP TS5703	TS5703	15	15	LionOne-157	SU12229295	06-Nov-2012
TUDDH-346	REP TS5738	TS5738	10	14	LionOne-157	SU12229295	06-Nov-2012
TUDDH-346	REP TS5514	TS5514	8	7	LionOne-157	SU12229295	06-Nov-2012
TUDDH-346	REP TS5078	TS5078	8	14	LionOne-157	SU12229295	06-Nov-2012
TUDDH-346	REP TS5611	TS5611	2	3	LionOne-157	SU12229295	06-Nov-2012
TUDDH-347	REP M264997	M264997	5	6	LionOne-138	SU12145163	17-Jul-2012
TUDDH-347	REP TS3674	TS3674	13	13	LionOne-138	SU12145163	17-Jul-2012

HOLEID	CHECKID	SAMPLEID	ORIGINAL VALUE	CHECK VALUE	DESPATCHNO	LABJOBNO	RETURNDATE
TUDDH-347	REP TS3618	TS3618	6	10	LionOne-138	SU12145163	17-Jul-2012
TUDDH-347	REP TS3603	TS3603	32	36	LionOne-138	SU12145163	17-Jul-2012
TUDDH-347	REP TS3567	TS3567	2	3	LionOne-138	SU12145163	17-Jul-2012
TUDDH-347	REP TS3689	TS3689	14	17	LionOne-138	SU12145163	17-Jul-2012
TUDDH-347	REP TS3583	TS3583	1	5	LionOne-138	SU12145163	17-Jul-2012
TUDDH-347	REP TS3638	TS3638	11	6	LionOne-138	SU12145163	17-Jul-2012
TUDDH-347	REP TS3654	TS3654	25	19	LionOne-138	SU12145163	17-Jul-2012
TUDDH-348	REP TS3749	TS3749	1	1	LionOne-140	SU12145168	25-Jul-2012
TUDDH-348	REP TS3784	TS3784	16	12	LionOne-140	SU12145168	25-Jul-2012
TUDDH-348	REP TS3856	TS3856	3	3	LionOne-140	SU12145168	25-Jul-2012
TUDDH-348	REP TS3948	TS3948	6	11	LionOne-140	SU12145168	25-Jul-2012
TUDDH-348	REP TS3927	TS3927	11	11	LionOne-140	SU12145168	25-Jul-2012
TUDDH-348	REP TS3805	TS3805	5	9	LionOne-140	SU12145168	25-Jul-2012
TUDDH-348	REP TS3995	TS3995	9	8	LionOne-140	SU12145168	25-Jul-2012
TUDDH-348	REP TS3983	TS3983	11	9	LionOne-140	SU12145168	25-Jul-2012
TUDDH-348	REP TS3963	TS3963	10	10	LionOne-140	SU12145168	25-Jul-2012
TUDDH-348	REP TS3892	TS3892	3	6	LionOne-140	SU12145168	25-Jul-2012
TUDDH-348	REP TS3769	TS3769	1	1	LionOne-140	SU12145168	25-Jul-2012
TUDDH-348	REP TS3733	TS3733	1	4	LionOne-140	SU12145168	25-Jul-2012
TUDDH-348	REP TS3840	TS3840	4	4	LionOne-140	SU12145168	25-Jul-2012
TUDDH-348	REP TS3820	TS3820	2	1	LionOne-140	SU12145168	25-Jul-2012
TUDDH-348	REP TS3912	TS3912	7	4	LionOne-140	SU12145168	25-Jul-2012
TUDDH-348	REP TS3713	TS3713	2	1	LionOne-140	SU12145168	25-Jul-2012
TUDDH-349	REP TS4152	TS4152	20	17	LionOne-143	SU12177558	05-Sep-2012
TUDDH-349	REP TS4029	TS4029	1	2	LionOne-143	SU12177558	05-Sep-2012
TUDDH-349	REP TS4080	TS4080	11	12	LionOne-143	SU12177558	05-Sep-2012
TUDDH-349	REP TS4065	TS4065	6	47	LionOne-143	SU12177558	05-Sep-2012
TUDDH-349	REP TS4044	TS4044	8	5	LionOne-143	SU12177558	05-Sep-2012
TUDDH-349	REP TS4101	TS4101	7	12	LionOne-143	SU12177558	05-Sep-2012
TUDDH-349	REP TS4116	TS4116	14	18	LionOne-143	SU12177558	05-Sep-2012
TUDDH-349	REP TS4172	TS4172	16	18	LionOne-143	SU12177558	05-Sep-2012
TUDDH-349	REP TS4601	TS4601	6	9	LionOne-148	SU12195959	12-Sep-2012
TUDDH-349	REP TS4187	TS4187	13	15	LionOne-143	SU12177558	05-Sep-2012
TUDDH-349	REP TS4136	TS4136	5	8	LionOne-143	SU12177558	05-Sep-2012
TUDDH-349	REP TS4009	TS4009	1	2	LionOne-143	SU12177558	05-Sep-2012
TUDDH-349	REP TS4529	TS4529	2	6	LionOne-148	SU12195959	12-Sep-2012
TUDDH-350	REP TS5053	TS5053	11	13	LionOne-153	SU12219992	03-Oct-2012
TUDDH-350	REP TS5032	TS5032	9	9	LionOne-153	SU12219992	03-Oct-2012
TUDDH-350	REP TS4718	TS4718	1	1	LionOne-153	SU12219992	03-Oct-2012
TUDDH-350	REP TS4931	TS4931	2	7	LionOne-153	SU12219992	03-Oct-2012
TUDDH-350	REP TS4846	TS4846	14	15	LionOne-153	SU12219992	03-Oct-2012
TUDDH-350	REP TS5068	TS5068	16	18	LionOne-153	SU12219992	03-Oct-2012
TUDDH-350	REP TS4753/TS4754	TS4753/TS4754	7	6	LionOne-153	SU12219992	03-Oct-2012
TUDDH-350	REP TS4774	TS4774	10	17	LionOne-153	SU12219992	03-Oct-2012
TUDDH-350	REP TS4911	TS4911	8	12	LionOne-153	SU12219992	03-Oct-2012
TUDDH-350	REP TS4946	TS4946	7	9	LionOne-153	SU12219992	03-Oct-2012
TUDDH-350	REP TS5017	TS5017	10	6	LionOne-153	SU12219992	03-Oct-2012
TUDDH-350	REP TS4810	TS4810	4	6	LionOne-153	SU12219992	03-Oct-2012

HOLEID	CHECKID	SAMPLEID	ORIGINAL VALUE	CHECK VALUE	DESPATCHNO	LABJOBNO	RETURNDATE
TUDDH-350	REP TS4738	TS4738	1	63	LionOne-153	SU12219992	03-Oct-2012
TUDDH-350	REP TS4825	TS4825	19	22	LionOne-153	SU12219992	03-Oct-2012
TUDDH-350	REP TS4789	TS4789	1	2	LionOne-153	SU12219992	03-Oct-2012
TUDDH-351	REP TS8166	TS8166	96	93	LionOne-191	SU13043668	25-Mar-2013
TUDDH-351	REP TS8237	TS8237	7	9	LionOne-191	SU13043668	25-Mar-2013
TUDDH-351	REP TS8222	TS8222	9	6	LionOne-191	SU13043668	25-Mar-2013
TUDDH-351	REP TS8293	TS8293	11	10	LionOne-191	SU13043668	25-Mar-2013
TUDDH-351	REP TS8186	TS8186	8	5	LionOne-191	SU13043668	25-Mar-2013
TUDDH-351	REP TS8142	TS8142	7	7	LionOne-191	SU13043668	25-Mar-2013
TUDDH-351	REP TS8258	TS8258	14	16	LionOne-191	SU13043668	25-Mar-2013
TUDDH-351	REP TS8151	TS8151	6	9	LionOne-191	SU13043668	25-Mar-2013
TUDDH-351	REP TS8273	TS8273	38	37	LionOne-191	SU13043668	25-Mar-2013
TUDDH-352	REP TS6010	TS6010	4	7	LionOne-160	SU12253094	19-Nov-2012
TUDDH-352	REP TS6115	TS6115	9	9	LionOne-161	SU12253099	28-Nov-2012
TUDDH-352	REP TS5886	TS5886	8	10	LionOne-159	SU12253091	13-Nov-2012
TUDDH-352	REP TS6079	TS6079	8	10	LionOne-161	SU12253099	28-Nov-2012
TUDDH-352	REP TS6095	TS6095	7	9	LionOne-161	SU12253099	28-Nov-2012
TUDDH-352	REP TS6045	TS6045	9	9	LionOne-160	SU12253094	19-Nov-2012
TUDDH-352	REP TS5902	TS5902	8	10	LionOne-159	SU12253091	13-Nov-2012
TUDDH-352	REP TS5994	TS5994	6	4	LionOne-160	SU12253094	19-Nov-2012
TUDDH-352	REP TS5959	TS5959	4	5	LionOne-160	SU12253094	19-Nov-2012
TUDDH-352	REP TS5974	TS5974	8	6	LionOne-160	SU12253094	19-Nov-2012
TUDDH-352	REP TS5937	TS5937	12	13	LionOne-159	SU12253091	13-Nov-2012
TUDDH-352	REP TS5866	TS5866	6	8	LionOne-159	SU12253091	13-Nov-2012
TUDDH-352	REP TS6030	TS6030	53	58	LionOne-160	SU12253094	19-Nov-2012
TUDDH-353	REP TS6529	TS6529	4	2	LionOne-169	SU12279248	17-Dec-2012
TUDDH-353	REP TS6483	TS6483	4	4	LionOne-167	SU12275513	11-Dec-2012
TUDDH-353	REP TS6459	TS6459	6	11	LionOne-167	SU12275513	11-Dec-2012
TUDDH-353	REP TS6922	TS6922	7	12	LionOne-174	SU12289167	16-Jan-2013
TUDDH-353	REP TS6423	TS6423	7	7	LionOne-167	SU12275513	11-Dec-2012
TUDDH-353	REP TS6621	TS6621	3	5	LionOne-169	SU12279248	17-Dec-2012
TUDDH-353	REP TS6405	TS6405	4	6	LionOne-167	SU12275513	11-Dec-2012
TUDDH-353	REP TS6549/TS6550	TS6549/TS6550	3	3	LionOne-169	SU12279248	17-Dec-2012
TUDDH-353	REP TS6377	TS6377	12	10	LionOne-167	SU12275513	11-Dec-2012
TUDDH-353	REP TS6937	TS6937	8	10	LionOne-174	SU12289167	16-Jan-2013
TUDDH-353	REP TS6498	TS6498	5	7	LionOne-167	SU12275513	11-Dec-2012
TUDDH-353	REP TS6866	TS6866	7	7	LionOne-174	SU12289167	16-Jan-2013
TUDDH-353	REP TS6397	TS6397	2	4	LionOne-167	SU12275513	11-Dec-2012
TUDDH-353	REP TS6973	TS6973	7	9	LionOne-174	SU12289167	16-Jan-2013
TUDDH-353	REP TS6565	TS6565	9	8	LionOne-169	SU12279248	17-Dec-2012
TUDDH-353	REP TS6902	TS6902	9	10	LionOne-174	SU12289167	16-Jan-2013
TUDDH-353	REP TS6408	TS6408	5	7	LionOne-167	SU12275513	11-Dec-2012
TUDDH-353	REP TS6882	TS6882	19	20	LionOne-174	SU12289167	16-Jan-2013
TUDDH-353	REP TS6357	TS6357	5	8	LionOne-167	SU12275513	11-Dec-2012
TUDDH-353	REP TS6601	TS6601	3	6	LionOne-169	SU12279248	17-Dec-2012
TUDDH-353	REP TS6585	TS6585	6	6	LionOne-169	SU12279248	17-Dec-2012
TUDDH-353	REP TS6958	TS6958	12	9	LionOne-174	SU12289167	16-Jan-2013
TUDDH-353	REP TS6519	TS6519	1	4	LionOne-167	SU12275513	11-Dec-2012

HOLEID	CHECKID	SAMPLEID	ORIGINAL VALUE	CHECK VALUE	DESPATCHNO	LABJOBNO	RETURNDATE
TUDDH-353	REP TS6443	TS6443	6	4	LionOne-167	SU12275513	11-Dec-2012
TUDDH-354	REP TS7222	TS7222	8	8	LionOne-177	SU12297133	18-Jan-2013
TUDDH-354	REP TS7322	TS7322	7	9	LionOne-177	SU12297133	18-Jan-2013
TUDDH-354	REP TS7291	TS7291	10	7	LionOne-177	SU12297133	18-Jan-2013
TUDDH-354	REP TS7358	TS7358	9	7	LionOne-177	SU12297133	18-Jan-2013
TUDDH-354	REP TS7256	TS7256	3	1	LionOne-177	SU12297133	18-Jan-2013
TUDDH-354	REP TS7207	TS7207	14	17	LionOne-177	SU12297133	18-Jan-2013
TUDDH-354	REP TS7378	TS7378	8	7	LionOne-177	SU12297133	18-Jan-2013
TUDDH-354	REP TS7241	TS7241	7	10	LionOne-177	SU12297133	18-Jan-2013
TUDDH-354	REP TS7343	TS7343	8	4	LionOne-177	SU12297133	18-Jan-2013
TUDDH-354	REP TS7313	TS7313	1	1	LionOne-177	SU12297133	18-Jan-2013
TUDDH-355	REP TS008523	TS008523	6	8	LionOne-192	SU13045940	26-Mar-2013
TUDDH-355	REP TS008309	TS008309	4	3	LionOne-192	SU13045940	26-Mar-2013
TUDDH-355	REP TS008452	TS008452	12	16	LionOne-192	SU13045940	26-Mar-2013
TUDDH-355	REP TS008508	TS008508	6	6	LionOne-192	SU13045940	26-Mar-2013
TUDDH-355	REP TS008401	TS008401	9	6	LionOne-192	SU13045940	26-Mar-2013
TUDDH-355	REP TS008365	TS008365	7	7	LionOne-192	SU13045940	26-Mar-2013
TUDDH-355	REP TS008487	TS008487	22	22	LionOne-192	SU13045940	26-Mar-2013
TUDDH-355	REP TS008345	TS008345	5	5	LionOne-192	SU13045940	26-Mar-2013
TUDDH-355	REP TS008380	TS008380	7	9	LionOne-192	SU13045940	26-Mar-2013
TUDDH-355	REP TS008543	TS008543	6	8	LionOne-192	SU13045940	26-Mar-2013
TUDDH-355	REP TS008436	TS008436	11	9	LionOne-192	SU13045940	26-Mar-2013
TUDDH-355	REP TS008416	TS008416	10	9	LionOne-192	SU13045940	26-Mar-2013
TUDDH-355	REP TS008329	TS008329	6	6	LionOne-192	SU13045940	26-Mar-2013
TUDDH-355	REP TS008472	TS008472	30	32	LionOne-192	SU13045940	26-Mar-2013
TUDDH-356	REP TS7115	TS7115	13	13	LionOne-176	SU12297132	16-Jan-2013
TUDDH-356	REP TS7186	TS7186	7	6	LionOne-176	SU12297132	16-Jan-2013
TUDDH-356	REP TS7394	TS7394	71	70	LionOne-178	SU13005905	25-Jan-2013
TUDDH-356	REP TS7135	TS7135	10	11	LionOne-176	SU12297132	16-Jan-2013
TUDDH-357	REP TS6672	TS6672	4	5	LionOne-170	SU12279249	17-Dec-2012
TUDDH-357	REP TS6636	TS6636	7	8	LionOne-170	SU12279249	17-Dec-2012
TUDDH-357	REP TS6657	TS6657	12	13	LionOne-170	SU12279249	17-Dec-2012
TUDDH-357	REP TS6724	TS6724	9	10	LionOne-172	SU12282397	08-Jan-2013
TUDDH-357	REP TS6688	TS6688	8	9	LionOne-172	SU12282397	08-Jan-2013
TUDDH-357	REP TS6709	TS6709	8	5	LionOne-172	SU12282397	08-Jan-2013
TUDDH-357	REP TS6780	TS6780	9	13	LionOne-172	SU12282397	08-Jan-2013
TUDDH-357	REP TS6760	TS6760	13	13	LionOne-172	SU12282397	08-Jan-2013
TUDDH-358	REP TS008928	TS008928	7	8	LionOne-194	SU13050320	05-Apr-2013
TUDDH-358	REP TS008607	TS008607	5	4	LionOne-194	SU13050320	05-Apr-2013
TUDDH-358	REP TS008586	TS008586	9	7	LionOne-194	SU13050320	05-Apr-2013
TUDDH-358	REP TS008678	TS008678	5	4	LionOne-194	SU13050320	05-Apr-2013
TUDDH-358	REP TS008622	TS008622	1	2	LionOne-194	SU13050320	05-Apr-2013
TUDDH-358	REP TS008551	TS008551	4	4	LionOne-194	SU13050320	05-Apr-2013
TUDDH-358	REP TS008714	TS008714	7	4	LionOne-194	SU13050320	05-Apr-2013
TUDDH-358	REP TS008964	TS008964	8	8	LionOne-194	SU13050320	05-Apr-2013
TUDDH-358	REP TS008693	TS008693	4	1	LionOne-194	SU13050320	05-Apr-2013
TUDDH-358	REP TS008999/TS009000	TS008999/TS009000	8	9	LionOne-194	SU13050320	05-Apr-2013
TUDDH-358	REP TS008658	TS008658	4	2	LionOne-194	SU13050320	05-Apr-2013

HOLEID	CHECKID	SAMPLEID	ORIGINAL VALUE	CHECK VALUE	DESPATCHNO	LABJOBNO	RETURNDATE
TUDDH-358	REP TS008785	TS008785	12	11	LionOne-194	SU13050320	05-Apr-2013
TUDDH-358	REP TS008892	TS008892	6	7	LionOne-194	SU13050320	05-Apr-2013
TUDDH-358	REP TS008836	TS008836	10	6	LionOne-194	SU13050320	05-Apr-2013
TUDDH-358	REP TS008821	TS008821	11	12	LionOne-194	SU13050320	05-Apr-2013
TUDDH-358	REP TS008749/TS008750	TS008749/TS008750	11	10	LionOne-194	SU13050320	05-Apr-2013
TUDDH-358	REP TS008729	TS008729	4	3	LionOne-194	SU13050320	05-Apr-2013
TUDDH-358	REP TS008765	TS008765	13	12	LionOne-194	SU13050320	05-Apr-2013
TUDDH-358	REP TS008908	TS008908	8	6	LionOne-194	SU13050320	05-Apr-2013
TUDDH-358	REP TS008857	TS008857	10	10	LionOne-194	SU13050320	05-Apr-2013
TUDDH-358	REP TS008571	TS008571	10	9	LionOne-194	SU13050320	05-Apr-2013
TUDDH-358	REP TS008801	TS008801	10	10	LionOne-194	SU13050320	05-Apr-2013
TUDDH-358	REP TS008872	TS008872	6	10	LionOne-194	SU13050320	05-Apr-2013
TUDDH-358	REP TS009015	TS009015	1	1	LionOne-194	SU13050320	05-Apr-2013
TUDDH-359	REP TS009172	TS009172	12	12	LionOne-196	SU13050328	10-Apr-2013
TUDDH-359	REP TS009208	TS009208	14	12	LionOne-196	SU13050328	10-Apr-2013
TUDDH-359	REP TS009192	TS009192	12	12	LionOne-196	SU13050328	10-Apr-2013
TUDDH-359	REP TS009476	TS009476	11	13	LionOne-196	SU13050328	10-Apr-2013
TUDDH-359	REP TS009439	TS009439	46	41	LionOne-196	SU13050328	10-Apr-2013
TUDDH-359	REP TS009065	TS009065	9	10	LionOne-196	SU13050328	10-Apr-2013
TUDDH-359	REP TS009121	TS009121	12	12	LionOne-196	SU13050328	10-Apr-2013
TUDDH-359	REP TS009101	TS009101	6	6	LionOne-196	SU13050328	10-Apr-2013
TUDDH-359	REP TS009388	TS009388	10	10	LionOne-196	SU13050328	10-Apr-2013
TUDDH-359	REP TS009029	TS009029	8	8	LionOne-196	SU13050328	10-Apr-2013
TUDDH-359	REP TS009085	TS009085	6	6	LionOne-196	SU13050328	10-Apr-2013
TUDDH-359	REP TS009136	TS009136	3	6	LionOne-196	SU13050328	10-Apr-2013
TUDDH-359	REP TS009424	TS009424	9	15	LionOne-196	SU13050328	10-Apr-2013
TUDDH-359	REP TS009404	TS009404	7	9	LionOne-196	SU13050328	10-Apr-2013
TUDDH-359	REP TS009157	TS009157	12	12	LionOne-196	SU13050328	10-Apr-2013
TUDDH-359	REP TS009049/TS009050	TS009049/TS009050	2	2	LionOne-196	SU13050328	10-Apr-2013
TUDDH-359	REP TS009368	TS009368	8	9	LionOne-196	SU13050328	10-Apr-2013
TUDDH-359	REP TS009353	TS009353	10	10	LionOne-196	SU13050328	10-Apr-2013
TUDDH-359	REP TS009461	TS009461	1	3	LionOne-196	SU13050328	10-Apr-2013
TUDDH-360	REP TS5546	TS5546	7	5	LionOne-158	SU12244083	06-Nov-2012
TUDDH-360	REP TS5849/TS5850	TS5849/TS5850	6	8	LionOne-158	SU12244083	06-Nov-2012
TUDDH-360	REP TS5567	TS5567	6	7	LionOne-158	SU12244083	06-Nov-2012
TUDDH-360	REP TS5834	TS5834	8	10	LionOne-158	SU12244083	06-Nov-2012
TUDDH-360	REP TS5814	TS5814	19	10	LionOne-158	SU12244083	06-Nov-2012
TUDDH-360	REP TS5582	TS5582	8	6	LionOne-158	SU12244083	06-Nov-2012
TUDDH-360	REP TS5799	TS5799	6	5	LionOne-158	SU12244083	06-Nov-2012
TUDDH-361	REP TS6182	TS6182	8	6	LionOne-162	SU12261342	28-Nov-2012
TUDDH-361	REP TS6260	TS6260	10	10	LionOne-164	SU12271212	03-Dec-2012
TUDDH-361	REP TS6325	TS6325	10	9	LionOne-166	SU12275511	11-Dec-2012
TUDDH-361	REP TS6202	TS6202	4	6	LionOne-162	SU12261342	28-Nov-2012
TUDDH-361	REP TS6310	TS6310	6	5	LionOne-166	SU12275511	11-Dec-2012
TUDDH-361	REP TS6224	TS6224	6	7	LionOne-164	SU12271212	03-Dec-2012
TUDDH-361	REP TS6462	TS6462	3	3	LionOne-166	SU12275511	11-Dec-2012
TUDDH-361	REP TS6126	TS6126	18	15	LionOne-162	SU12261342	28-Nov-2012

HOLEID	CHECKID	SAMPLEID	ORIGINAL VALUE	CHECK VALUE	DESPATCHNO	LABJOBNO	RETURNDATE
TUDDH-361	REP TS6146	TS6146	11	10	LionOne-162	SU12261342	28-Nov-2012
TUDDH-361	REP TS6222	TS6222	7	5	LionOne-162	SU12261342	28-Nov-2012
TUDDH-361	REP TS6290	TS6290	7	8	LionOne-164	SU12271212	03-Dec-2012
TUDDH-361	REP TS6270	TS6270	4	9	LionOne-164	SU12271212	03-Dec-2012
TUDDH-361	REP TS6239	TS6239	9	3	LionOne-164	SU12271212	03-Dec-2012
TUDDH-361	REP TS6162	TS6162	4	4	LionOne-162	SU12261342	28-Nov-2012
TUDDH-362	REP TS009260	TS009260	6	11	LionOne-197	SU13056841	09-Apr-2013
TUDDH-362	REP TS009333	TS009333	13	6	LionOne-197	SU13056841	09-Apr-2013
TUDDH-362	REP TS009275	TS009275	12	8	LionOne-197	SU13056841	09-Apr-2013
TUDDH-362	REP TS009311	TS009311	10	12	LionOne-197	SU13056841	09-Apr-2013
TUDDH-362	REP TS009240	TS009240	9	9	LionOne-197	SU13056841	09-Apr-2013
TUDDH-362	REP TS009295	TS009295	12	13	LionOne-197	SU13056841	09-Apr-2013
TUDDH-362	REP TS009224	TS009224	57	62	LionOne-197	SU13056841	09-Apr-2013
TUDDH-363	REP TS009503	TS009503	16	18	LionOne-199	SU13056849	23-Apr-2013
TUDDH-363	REP TS009594	TS009594	12	10	LionOne-199	SU13056849	23-Apr-2013
TUDDH-363	REP TS009523	TS009523	12	12	LionOne-199	SU13056849	23-Apr-2013
TUDDH-363	REP TS009574	TS009574	22	23	LionOne-199	SU13056849	23-Apr-2013
TUDDH-363	REP TS009538	TS009538	12	14	LionOne-199	SU13056849	23-Apr-2013
TUDDH-363	REP TS009559	TS009559	11	13	LionOne-199	SU13056849	23-Apr-2013
TUDDH-363	REP TS009610	TS009610	14	17	LionOne-199	SU13056849	23-Apr-2013
TUDDH-364	REP TS009962	TS009962	15	16	LionOne-201	SU13065891	29-Apr-2013
TUDDH-364	REP TS009666	TS009666	14	12	LionOne-200	SU13065890	23-Apr-2013
TUDDH-364	REP TS009645	TS009645	5	8	LionOne-200	SU13065890	23-Apr-2013
TUDDH-364	REP TS009630	TS009630	6	7	LionOne-200	SU13065890	23-Apr-2013
TUDDH-364	REP TS009906	TS009906	11	15	LionOne-201	SU13065891	29-Apr-2013
TUDDH-364	REP TS009794	TS009794	11	9	LionOne-201	SU13065891	29-Apr-2013
TUDDH-364	REP TS009890	TS009890	9	9	LionOne-201	SU13065891	29-Apr-2013
TUDDH-364	REP TS009799	TS009799	6	6	LionOne-201	SU13065891	29-Apr-2013
TUDDH-364	REP TS009926	TS009926	16	16	LionOne-201	SU13065891	29-Apr-2013
TUDDH-364	REP TS009717	TS009717	4	4	LionOne-201	SU13065891	29-Apr-2013
TUDDH-364	REP TS009855	TS009855	13	14	LionOne-201	SU13065891	29-Apr-2013
TUDDH-364	REP TS009759	TS009759	4	4	LionOne-201	SU13065891	29-Apr-2013
TUDDH-364	REP TS009870	TS009870	8	8	LionOne-201	SU13065891	29-Apr-2013
TUDDH-364	REP TS009834	TS009834	8	9	LionOne-201	SU13065891	29-Apr-2013
TUDDH-364	REP TS009941	TS009941	14	13	LionOne-201	SU13065891	29-Apr-2013
TUDDH-364	REP TS009977	TS009977	12	12	LionOne-201	SU13065891	29-Apr-2013
TUDDH-364	REP TS009819	TS009819	9	8	LionOne-201	SU13065891	29-Apr-2013
TUDDH-364	REP TS009702	TS009702	5	1	LionOne-200	SU13065890	23-Apr-2013
TUDDH-364	REP TS009681	TS009681	3	4	LionOne-200	SU13065890	23-Apr-2013
TUDDH-364	REP TS010215	TS010215	12	10	LionOne-201	SU13065891	29-Apr-2013
TUDDH-364	REP TS009779	TS009779	19	14	LionOne-201	SU13065891	29-Apr-2013
TUDDH-364	REP TS010230	TS010230	55	59	LionOne-201	SU13065891	29-Apr-2013
TUDDH-365	REP TS010151	TS010151	8	7	LionOne-203	SU13065895	03-May-2013
TUDDH-365	REP TS010130	TS010130	11	12	LionOne-203	SU13065895	03-May-2013
TUDDH-365	REP TS010343	TS010343	12	11	LionOne-203	SU13065895	03-May-2013
TUDDH-365	REP TS010287	TS010287	12	13	LionOne-203	SU13065895	03-May-2013
TUDDH-365	REP TS010272	TS010272	8	9	LionOne-203	SU13065895	03-May-2013
TUDDH-365	REP TS010059	TS010059	3	5	LionOne-203	SU13065895	03-May-2013

HOLEID	CHECKID	SAMPLEID	ORIGINAL VALUE	CHECK VALUE	DESPATCHNO	LABJOBNO	RETURNDATE
TUDDH-365	REP TS010166	TS010166	11	10	LionOne-203	SU13065895	03-May-2013
TUDDH-365	REP TS010323	TS010323	12	12	LionOne-203	SU13065895	03-May-2013
TUDDH-365	REP TS010390	TS010390	14	12	LionOne-203	SU13065895	03-May-2013
TUDDH-365	REP TS010023	TS010023	24	22	LionOne-203	SU13065895	03-May-2013
TUDDH-365	REP TS010115	TS010115	7	8	LionOne-203	SU13065895	03-May-2013
TUDDH-365	REP TS010094	TS010094	15	7	LionOne-203	SU13065895	03-May-2013
TUDDH-365	REP TS010186	TS010186	79	91	LionOne-203	SU13065895	03-May-2013
TUDDH-365	REP TS010252	TS010252	9	10	LionOne-203	SU13065895	03-May-2013
TUDDH-365	REP TS010308	TS010308	53	54	LionOne-203	SU13065895	03-May-2013
TUDDH-365	REP TS010008	TS010008	9	12	LionOne-203	SU13065895	03-May-2013
TUDDH-365	REP TS009987	TS009987	19	17	LionOne-203	SU13065895	03-May-2013
TUDDH-365	REP TS010044	TS010044	10	9	LionOne-203	SU13065895	03-May-2013
TUDDH-365	REP TS010379	TS010379	9	9	LionOne-203	SU13065895	03-May-2013
TUDDH-365	REP TS010359	TS010359	6	3	LionOne-203	SU13065895	03-May-2013
TUDDH-365	REP TS010079	TS010079	224	234	LionOne-203	SU13065895	03-May-2013
TUDDH-366	REP TS010902	TS010902	15	18	LionOne-206	SU13072577	17-May-2013
TUDDH-366	REP TS010416	TS010416	6	9	LionOne-206	SU13072577	17-May-2013
TUDDH-366	REP TS010988	TS010988	11	12	LionOne-206	SU13072577	17-May-2013
TUDDH-366	REP TS010579	TS010579	9	11	LionOne-206	SU13072577	17-May-2013
TUDDH-366	REP TS010595	TS010595	5	8	LionOne-206	SU13072577	17-May-2013
TUDDH-366	REP TS010523	TS010523	8	11	LionOne-206	SU13072577	17-May-2013
TUDDH-366	REP TS010452	TS010452	6	8	LionOne-206	SU13072577	17-May-2013
TUDDH-366	REP TS011080	TS011080	12	10	LionOne-206	SU13072577	17-May-2013
TUDDH-366	REP TS011060	TS011060	11	10	LionOne-206	SU13072577	17-May-2013
TUDDH-366	REP TS010953	TS010953	17	17	LionOne-206	SU13072577	17-May-2013
TUDDH-366	REP TS011009	TS011009	14	14	LionOne-206	SU13072577	17-May-2013
TUDDH-366	REP TS010508	TS010508	9	8	LionOne-206	SU13072577	17-May-2013
TUDDH-366	REP TS010630	TS010630	3	3	LionOne-206	SU13072577	17-May-2013
TUDDH-366	REP TS010543	TS010543	8	11	LionOne-206	SU13072577	17-May-2013
TUDDH-366	REP TS010845	TS010845	6	8	LionOne-206	SU13072577	17-May-2013
TUDDH-366	REP TS010794	TS010794	11	8	LionOne-206	SU13072577	17-May-2013
TUDDH-366	REP TS010723	TS010723	7	8	LionOne-206	SU13072577	17-May-2013
TUDDH-366	REP TS010702	TS010702	7	8	LionOne-206	SU13072577	17-May-2013
TUDDH-366	REP TS010866	TS010866	7	6	LionOne-206	SU13072577	17-May-2013
TUDDH-366	REP TS011024	TS011024	13	11	LionOne-206	SU13072577	17-May-2013
TUDDH-366	REP TS011236	TS011236	12	12	LionOne-206	SU13072577	17-May-2013
TUDDH-366	REP TS010472	TS010472	1510	1565	LionOne-206	SU13072577	17-May-2013
TUDDH-366	REP TS010973	TS010973	102	107	LionOne-206	SU13072577	17-May-2013
TUDDH-366	REP TS010615	TS010615	10	12	LionOne-206	SU13072577	17-May-2013
TUDDH-366	REP TS010917	TS010917	10	5	LionOne-206	SU13072577	17-May-2013
TUDDH-366	REP TS010937	TS010937	6	6	LionOne-206	SU13072577	17-May-2013
TUDDH-366	REP TS011095	TS011095	14	12	LionOne-206	SU13072577	17-May-2013
TUDDH-366	REP TS010774	TS010774	7	7	LionOne-206	SU13072577	17-May-2013
TUDDH-366	REP TS010487	TS010487	9	9	LionOne-206	SU13072577	17-May-2013
TUDDH-366	REP TS010651	TS010651	2	3	LionOne-206	SU13072577	17-May-2013
TUDDH-366	REP TS011044	TS011044	12	10	LionOne-206	SU13072577	17-May-2013
TUDDH-366	REP TS010686	TS010686	5	3	LionOne-206	SU13072577	17-May-2013
TUDDH-366	REP TS011116	TS011116	10	11	LionOne-206	SU13072577	17-May-2013

HOLEID	CHECKID	SAMPLEID	ORIGINAL VALUE	CHECK VALUE	DESPATCHNO	LABJOBNO	RETURNDATE
TUDDH-366	REP TS010559	TS010559	12	11	LionOne-206	SU13072577	17-May-2013
TUDDH-366	REP TS011201	TS011201	23	22	LionOne-206	SU13072577	17-May-2013
TUDDH-366	REP TS010759	TS010759	11	9	LionOne-206	SU13072577	17-May-2013
TUDDH-366	REP TS010666	TS010666	3	5	LionOne-206	SU13072577	17-May-2013
TUDDH-366	REP TS010830	TS010830	11	15	LionOne-206	SU13072577	17-May-2013
TUDDH-366	REP TS010881	TS010881	7	7	LionOne-206	SU13072577	17-May-2013
TUDDH-366	REP TS011216	TS011216	12	14	LionOne-206	SU13072577	17-May-2013
TUDDH-366	REP TS011132	TS011132	33	33	LionOne-206	SU13072577	17-May-2013
TUDDH-366	REP TS010810	TS010810	3	2	LionOne-206	SU13072577	17-May-2013
TUDDH-367	REP TS011447/TS011448	TS011447/TS011448	5	6	LionOne-207	SU13074990	17-May-2013
TUDDH-367	REP TS011284	TS011284	16	20	LionOne-207	SU13074990	17-May-2013
TUDDH-367	REP TS011412	TS011412	10	9	LionOne-207	SU13074990	17-May-2013
TUDDH-367	REP TS011199	TS011199	13	9	LionOne-207	SU13074990	17-May-2013
TUDDH-367	REP TS011519	TS011519	9	10	LionOne-207	SU13074990	17-May-2013
TUDDH-367	REP TS011626	TS011626	12	13	LionOne-207	SU13074990	17-May-2013
TUDDH-367	REP TS011534	TS011534	9	10	LionOne-207	SU13074990	17-May-2013
TUDDH-367	REP TS011662	TS011662	13	11	LionOne-207	SU13074990	17-May-2013
TUDDH-367	REP TS011356	TS011356	3	6	LionOne-207	SU13074990	17-May-2013
TUDDH-367	REP TS011376	TS011376	1	4	LionOne-207	SU13074990	17-May-2013
TUDDH-367	REP TS011163	TS011163	9	11	LionOne-207	SU13074990	17-May-2013
TUDDH-367	REP TS011427	TS011427	8	7	LionOne-207	SU13074990	17-May-2013
TUDDH-367	REP TS011483	TS011483	12	10	LionOne-207	SU13074990	17-May-2013
TUDDH-367	REP TS011499	TS011499	8	7	LionOne-207	SU13074990	17-May-2013
TUDDH-367	REP TS011463	TS011463	8	9	LionOne-207	SU13074990	17-May-2013
TUDDH-367	REP TS011590	TS011590	11	11	LionOne-207	SU13074990	17-May-2013
TUDDH-367	REP TS011305	TS011305	16	14	LionOne-207	SU13074990	17-May-2013
TUDDH-367	REP TS011697/TS011698	TS011697/TS011698	23	21	LionOne-207	SU13074990	17-May-2013
TUDDH-367	REP TS011710	TS011710	12	13	LionOne-207	SU13074990	17-May-2013
TUDDH-367	REP TS011641	TS011641	19	19	LionOne-207	SU13074990	17-May-2013
TUDDH-367	REP TS011183	TS011183	13	11	LionOne-207	SU13074990	17-May-2013
TUDDH-367	REP TS011391	TS011391	9	7	LionOne-207	SU13074990	17-May-2013
TUDDH-367	REP TS011269	TS011269	15	14	LionOne-207	SU13074990	17-May-2013
TUDDH-367	REP TS011340	TS011340	14	16	LionOne-207	SU13074990	17-May-2013
TUDDH-367	REP TS011606	TS011606	12	14	LionOne-207	SU13074990	17-May-2013
TUDDH-367	REP TS011677	TS011677	12	13	LionOne-207	SU13074990	17-May-2013
TUDDH-367	REP TS011320	TS011320	7	6	LionOne-207	SU13074990	17-May-2013
TUDDH-368	REP TS011885	TS011885	1	1	LionOne-209	SU13080001	23-May-2013
TUDDH-368	REP TS011742	TS011742	10	11	LionOne-209	SU13080001	23-May-2013
TUDDH-368	REP TS012029	TS012029	4	4	LionOne-209	SU13080001	23-May-2013
TUDDH-368	REP TS012009	TS012009	6	4	LionOne-209	SU13080001	23-May-2013
TUDDH-368	REP TS011973	TS011973	7	9	LionOne-209	SU13080001	23-May-2013
TUDDH-368	REP TS011922	TS011922	12	11	LionOne-209	SU13080001	23-May-2013
TUDDH-368	REP TS011793	TS011793	20	20	LionOne-209	SU13080001	23-May-2013
TUDDH-368	REP TS012065	TS012065	6	9	LionOne-209	SU13080001	23-May-2013
TUDDH-368	REP TS011850	TS011850	10	10	LionOne-209	SU13080001	23-May-2013
TUDDH-368	REP TS011937	TS011937	6	8	LionOne-209	SU13080001	23-May-2013
TUDDH-368	REP TS011902	TS011902	13	11	LionOne-209	SU13080001	23-May-2013

HOLEID	CHECKID	SAMPLEID	ORIGINAL VALUE	CHECK VALUE	DESPATCHNO	LABJOBNO	RETURNDATE
TUDDH-368	REP TS011865	TS011865	9	12	LionOne-209	SU13080001	23-May-2013
TUDDH-368	REP TS011721	TS011721	11	7	LionOne-209	SU13080001	23-May-2013
TUDDH-368	REP TS011958	TS011958	5	6	LionOne-209	SU13080001	23-May-2013
TUDDH-368	REP TS011778	TS011778	14	15	LionOne-209	SU13080001	23-May-2013
TUDDH-368	REP TS011829	TS011829	7	7	LionOne-209	SU13080001	23-May-2013
TUDDH-368	REP TS012044	TS012044	8	11	LionOne-209	SU13080001	23-May-2013
TUDDH-369	REP TS012140	TS012140	9	6	LionOne-210	SU13080005	30-May-2013
TUDDH-369	REP TS012176	TS012176	8	6	LionOne-210	SU13080005	30-May-2013
TUDDH-369	REP TS012120	TS012120	7	8	LionOne-210	SU13080005	30-May-2013
TUDDH-369	REP TS012105	TS012105	9	11	LionOne-210	SU13080005	30-May-2013
TUDDH-369	REP TS012156	TS012156	4	4	LionOne-210	SU13080005	30-May-2013
TUDDH-369	REP TS012191/TS012192	TS012191/TS012192	9	7	LionOne-210	SU13080005	30-May-2013
TUDDH-370	REP TS012236	TS012236	6	9	LionOne-212	SU13085886	07-Jun-2013
TUDDH-370	REP TS012271	TS012271	10	12	LionOne-212	SU13085886	07-Jun-2013
TUDDH-370	REP TS012251	TS012251	11	8	LionOne-212	SU13085886	07-Jun-2013
TUDDH-370	REP TS012286	TS012286	12	11	LionOne-212	SU13085886	07-Jun-2013
TUDDH-370	REP TS012306	TS012306	10	8	LionOne-212	SU13085886	07-Jun-2013
TUDDH-370	REP TS012216	TS012216	3	1	LionOne-212	SU13085886	07-Jun-2013
TUDDH-371	REP TS012621	TS012621	6	5	LionOne-213	SU13094511	07-Jun-2013
TUDDH-371	REP TS012671	TS012671	2	1	LionOne-213	SU13094511	07-Jun-2013
TUDDH-371	REP TS012356	TS012356	11	10	LionOne-213	SU13094511	07-Jun-2013
TUDDH-371	REP TS012411	TS012411	12	12	LionOne-213	SU13094511	07-Jun-2013
TUDDH-371	REP TS012636	TS012636	4	4	LionOne-213	SU13094511	07-Jun-2013
TUDDH-371	REP TS012691	TS012691	3	5	LionOne-213	SU13094511	07-Jun-2013
TUDDH-371	REP TS012726	TS012726	1	2	LionOne-213	SU13094511	07-Jun-2013
TUDDH-371	REP TS012706	TS012706	1	1	LionOne-213	SU13094511	07-Jun-2013
TUDDH-371	REP TS012341	TS012341	9	9	LionOne-213	SU13094511	07-Jun-2013
TUDDH-371	REP TS012741	TS012741	3	2	LionOne-213	SU13094511	07-Jun-2013
TUDDH-371	REP TS012461	TS012461	6	3	LionOne-213	SU13094511	07-Jun-2013
TUDDH-371	REP TS012566	TS012566	45	44	LionOne-213	SU13094511	07-Jun-2013
TUDDH-371	REP TS012516	TS012516	11	10	LionOne-213	SU13094511	07-Jun-2013
TUDDH-371	REP TS012426	TS012426	8	4	LionOne-213	SU13094511	07-Jun-2013
TUDDH-371	REP TS012656	TS012656	3	4	LionOne-213	SU13094511	07-Jun-2013
TUDDH-371	REP TS012446	TS012446	3	3	LionOne-213	SU13094511	07-Jun-2013
TUDDH-371	REP TS012586	TS012586	6	6	LionOne-213	SU13094511	07-Jun-2013
TUDDH-371	REP TS012376	TS012376	11	9	LionOne-213	SU13094511	07-Jun-2013
TUDDH-371	REP TS012601	TS012601	2	3	LionOne-213	SU13094511	07-Jun-2013
TUDDH-371	REP TS012321	TS012321	9	7	LionOne-213	SU13094511	07-Jun-2013
TUDDH-371	REP TS012551	TS012551	3	6	LionOne-213	SU13094511	07-Jun-2013
TUDDH-371	REP TS012531	TS012531	6	7	LionOne-213	SU13094511	07-Jun-2013
TUDDH-371	REP TS012481	TS012481	5	5	LionOne-213	SU13094511	07-Jun-2013
TUDDH-371	REP TS012496	TS012496	6	8	LionOne-213	SU13094511	07-Jun-2013
TUDDH-372	REP TS013728	TS013728	6	6	LionOne-228	SU13122945	24-Jul-2013
TUDDH-372	REP TS012940	TS012940	1	1	LionOne-214	SU13094516	18-Jun-2013
TUDDH-372	REP TS012780	TS012780	6	6	LionOne-214	SU13094516	18-Jun-2013
TUDDH-372	REP TS012919	TS012919	5	5	LionOne-214	SU13094516	18-Jun-2013
TUDDH-372	REP TS012885	TS012885	1	1	LionOne-214	SU13094516	18-Jun-2013
TUDDH-372	REP TS012800	TS012800	3	4	LionOne-214	SU13094516	18-Jun-2013

HOLEID	CHECKID	SAMPLEID	ORIGINAL VALUE	CHECK VALUE	DESPATCHNO	LABJOBNO	RETURNDATE
TUDDH-372	REP TS013713	TS013713	11	12	LionOne-227	SU13122942	25-Jul-2013
TUDDH-372	REP TS012850	TS012850	1	1	LionOne-214	SU13094516	18-Jun-2013
TUDDH-372	REP TS012815	TS012815	1	1	LionOne-214	SU13094516	18-Jun-2013
TUDDH-373	REP TS3431	TS3431	10	8	LionOne-215	SU13094519	21-Jun-2013
TUDDH-373	REP TS3446	TS3446	7	9	LionOne-215	SU13094519	21-Jun-2013
TUDDH-373	REP TS3360	TS3360	6	6	LionOne-215	SU13094519	21-Jun-2013
TUDDH-373	REP TS3375	TS3375	8	8	LionOne-215	SU13094519	21-Jun-2013
TUDDH-373	REP TS3395	TS3395	6	6	LionOne-215	SU13094519	21-Jun-2013
TUDDH-373	REP TS013811	TS013811	11	13	LionOne-230	SU13128731	31-Jul-2013
TUDDH-373	REP TS3466	TS3466	7	5	LionOne-215	SU13094519	21-Jun-2013
TUDDH-374	REP TS3519	TS3519	4	3	LionOne-216	SU13100460	21-Jun-2013
TUDDH-374	REP TS013410	TS013410	7	11	LionOne-224	SU13116707	18-Jul-2013
TUDDH-374	REP TS3540	TS3540	11	12	LionOne-216	SU13100460	21-Jun-2013
TUDDH-374	REP TS013901	TS013901	4	4	LionOne-230	SU13128731	31-Jul-2013
TUDDH-374	REP TS013430	TS013430	11	14	LionOne-224	SU13116707	18-Jul-2013
TUDDH-374	REP TS3525	TS3525	7	9	LionOne-216	SU13100460	21-Jun-2013
TUDDH-375	REP TS012974	TS012974	6	8	LionOne-217	SU13100462	20-Jun-2013
TUDDH-375	REP TS012959	TS012959	6	6	LionOne-217	SU13100462	20-Jun-2013
TUDDH-375	REP TS3489	TS3489	9	11	LionOne-217	SU13100462	20-Jun-2013
TUDDH-375	REP TS014303	TS014303	19	19	LionOne-236	SU13132388	15-Aug-2013
TUDDH-376	REP TS013025	TS013025	1	4	LionOne-219	SU13100468	26-Jun-2013
TUDDH-376	REP TS013045	TS013045	3	4	LionOne-219	SU13100468	26-Jun-2013
TUDDH-377	REP TS012988	TS012988	28	28	LionOne-220	SU13100469	26-Jun-2013
TUDDH-377	REP TS013020	TS013020	2	2	LionOne-220	SU13100469	26-Jun-2013
TUDDH-377	REP TS013008	TS013008	1	1	LionOne-220	SU13100469	26-Jun-2013
TUDDH-378	REP TS013151	TS013151	3	5	LionOne-221	SU13111911	02-Jul-2013
TUDDH-378	REP TS014323	TS014323	13	14	LionOne-236	SU13132388	15-Aug-2013
TUDDH-378	REP TS013166	TS013166	7	4	LionOne-221	SU13111911	02-Jul-2013
TUDDH-378	REP TS013081	TS013081	14	16	LionOne-221	SU13111911	02-Jul-2013
TUDDH-378	REP TS013131	TS013131	2	1	LionOne-221	SU13111911	02-Jul-2013
TUDDH-378	REP TS013096	TS013096	4	4	LionOne-221	SU13111911	02-Jul-2013
TUDDH-378	REP TS013061	TS013061	22	20	LionOne-221	SU13111911	02-Jul-2013
TUDDH-378	REP TS013116	TS013116	1	1	LionOne-221	SU13111911	02-Jul-2013
TUDDH-379	REP TS013214	TS013214	1	1	LionOne-222	SU13111914	10-Jul-2013
TUDDH-379	REP TS013249	TS013249	12	9	LionOne-222	SU13111914	10-Jul-2013
TUDDH-379	REP TS013269	TS013269	5	6	LionOne-222	SU13111914	10-Jul-2013
TUDDH-379	REP TS013234	TS013234	8	11	LionOne-222	SU13111914	10-Jul-2013
TUDDH-379	REP TS013179	TS013179	11	12	LionOne-222	SU13111914	10-Jul-2013
TUDDH-379	REP TS013199	TS013199	9	5	LionOne-222	SU13111914	10-Jul-2013
TUDDH-380	REP TS013369	TS013369	5	4	LionOne-223	SU13111918	15-Jul-2013
TUDDH-380	REP TS013299	TS013299	3	1	LionOne-223	SU13111918	15-Jul-2013
TUDDH-380	REP TS013284	TS013284	11	12	LionOne-223	SU13111918	15-Jul-2013
TUDDH-380	REP TS013354	TS013354	5	7	LionOne-223	SU13111918	15-Jul-2013
TUDDH-380	REP TS013389	TS013389	5	5	LionOne-223	SU13111918	15-Jul-2013
TUDDH-380	REP TS013319	TS013319	20	19	LionOne-223	SU13111918	15-Jul-2013
TUDDH-380	REP TS013334	TS013334	58	56	LionOne-223	SU13111918	15-Jul-2013
TUDDH-381	REP TS013465	TS013465	9	13	LionOne-225	SU13116708	19-Jul-2013
TUDDH-381	REP TS013515	TS013515	10	4	LionOne-225	SU13116708	19-Jul-2013

HOLEID	CHECKID	SAMPLEID	ORIGINAL VALUE	CHECK VALUE	DESPATCHNO	LABJOBNO	RETURNDATE
TUDDH-381	REP TS013550	TS013550	1	1	LionOne-225	SU13116708	19-Jul-2013
TUDDH-381	REP TS013480	TS013480	3	3	LionOne-225	SU13116708	19-Jul-2013
TUDDH-381	REP TS013570	TS013570	1	1	LionOne-225	SU13116708	19-Jul-2013
TUDDH-381	REP TS013445	TS013445	9	10	LionOne-225	SU13116708	19-Jul-2013
TUDDH-381	REP TS013500	TS013500	1	3	LionOne-225	SU13116708	19-Jul-2013
TUDDH-382	REP TS013605	TS013605	11	11	LionOne-226	SU13122940	19-Jul-2013
TUDDH-382	REP TS013640	TS013640	8	7	LionOne-226	SU13122940	19-Jul-2013
TUDDH-382	REP TS013620	TS013620	43	43	LionOne-226	SU13122940	19-Jul-2013
TUDDH-382	REP TS014358	TS014358	11	7	LionOne-236	SU13132388	15-Aug-2013
TUDDH-382	REP TS013585	TS013585	3	5	LionOne-226	SU13122940	19-Jul-2013
TUDDH-383	REP TS013677	TS013677	8	10	LionOne-227	SU13122942	25-Jul-2013
TUDDH-383	REP TS013693	TS013693	5	8	LionOne-227	SU13122942	25-Jul-2013
TUDDH-384	REP TS013798	TS013798	13	14	LionOne-228	SU13122945	24-Jul-2013
TUDDH-384	REP TS013748	TS013748	4	6	LionOne-228	SU13122945	24-Jul-2013
TUDDH-384	REP TS013763	TS013763	4	5	LionOne-228	SU13122945	24-Jul-2013
TUDDH-384	REP TS013783	TS013783	3	3	LionOne-228	SU13122945	24-Jul-2013
TUDDH-385	REP TS013846	TS013846	10	9	LionOne-230	SU13128731	31-Jul-2013
TUDDH-385	REP TS013881	TS013881	4	2	LionOne-230	SU13128731	31-Jul-2013
TUDDH-385	REP TS013831	TS013831	7	6	LionOne-230	SU13128731	31-Jul-2013
TUDDH-385	REP TS013866	TS013866	10	10	LionOne-230	SU13128731	31-Jul-2013
TUDDH-386	REP TS013934	TS013934	10	9	LionOne-231	SU13128734	30-Jul-2013
TUDDH-386	REP TS013969	TS013969	3	5	LionOne-231	SU13128734	30-Jul-2013
TUDDH-386	REP TS013949	TS013949	6	6	LionOne-231	SU13128734	30-Jul-2013
TUDDH-386	REP TS013914	TS013914	2	5	LionOne-231	SU13128734	30-Jul-2013
TUDDH-387	REP TS014089	TS014089	6	9	LionOne-232	SU13128735	30-Jul-2013
TUDDH-387	REP TS014003	TS014003	10	11	LionOne-232	SU13128735	30-Jul-2013
TUDDH-387	REP TS014109	TS014109	4	4	LionOne-232	SU13128735	30-Jul-2013
TUDDH-387	REP TS014039	TS014039	14	12	LionOne-232	SU13128735	30-Jul-2013
TUDDH-387	REP TS014054	TS014054	9	8	LionOne-232	SU13128735	30-Jul-2013
TUDDH-387	REP TS013983	TS013983	12	10	LionOne-232	SU13128735	30-Jul-2013
TUDDH-387	REP TS014018	TS014018	6	5	LionOne-232	SU13128735	30-Jul-2013
TUDDH-387	REP TS014074	TS014074	5	4	LionOne-232	SU13128735	30-Jul-2013
TUDDH-388	REP TS014161	TS014161	2	2	LionOne-233	SU13128739	05-Aug-2013
TUDDH-388	REP TS014216	TS014216	7	6	LionOne-233	SU13128739	05-Aug-2013
TUDDH-388	REP TS014126	TS014126	7	5	LionOne-233	SU13128739	05-Aug-2013
TUDDH-388	REP TS014146	TS014146	5	1	LionOne-233	SU13128739	05-Aug-2013
TUDDH-388	REP TS014181	TS014181	15	10	LionOne-233	SU13128739	05-Aug-2013
TUDDH-388	REP TS014196	TS014196	6	3	LionOne-233	SU13128739	05-Aug-2013
TUDDH-389	REP TS014266	TS014266	12	10	LionOne-234	SU13132380	05-Aug-2013
TUDDH-389	REP TS014231	TS014231	5	4	LionOne-234	SU13132380	05-Aug-2013
TUDDH-389	REP TS014251	TS014251	7	9	LionOne-234	SU13132380	05-Aug-2013
TUDDH-390	REP TS014278	TS014278	16	16	LionOne-235	SU13132383	07-Aug-2013
TUDDH-390A	REP TS014408	TS014408	3	4	LionOne-237	SU13132389	14-Aug-2013
TUDDH-390A	REP TS014498	TS014498	1	1	LionOne-237	SU13132389	14-Aug-2013
TUDDH-390A	REP TS014478	TS014478	6	7	LionOne-237	SU13132389	14-Aug-2013
TUDDH-390A	REP TS014513	TS014513	5	1	LionOne-237	SU13132389	14-Aug-2013
TUDDH-390A	REP TS014428	TS014428	4	4	LionOne-237	SU13132389	14-Aug-2013
TUDDH-390A	REP TS014393	TS014393	3	5	LionOne-237	SU13132389	14-Aug-2013

HOLEID	CHECKID	SAMPLEID	ORIGINAL VALUE	CHECK VALUE	DESPATCHNO	LABJOBNO	RETURNDATE
TUDDH-390A	REP TS014373	TS014373	12	12	LionOne-237	SU13132389	14-Aug-2013
TUDDH-390A	REP TS014443	TS014443	2	3	LionOne-237	SU13132389	14-Aug-2013
TUDDH-390A	REP TS014463	TS014463	2	2	LionOne-237	SU13132389	14-Aug-2013
TUDDH-391	REP TS014631	TS014631	3	5	LionOne-239	SU13143352	22-Aug-2013
TUDDH-391	REP TS014597	TS014597	4	1	LionOne-239	SU13143352	22-Aug-2013
TUDDH-391	REP TS014577	TS014577	1	5	LionOne-239	SU13143352	22-Aug-2013
TUDDH-391	REP TS014666	TS014666	10	9	LionOne-239	SU13143352	22-Aug-2013
TUDDH-391	REP TS014562	TS014562	1	2	LionOne-239	SU13143352	22-Aug-2013
TUDDH-391	REP TS014611	TS014611	3	4	LionOne-239	SU13143352	22-Aug-2013
TUDDH-391	REP TS014646	TS014646	4	3	LionOne-239	SU13143352	22-Aug-2013
TUDDH-392	REP TS014745	TS014745	4	5	LionOne-240	SU13149476	03-Sep-2013
TUDDH-392	REP TS014710	TS014710	3	5	LionOne-240	SU13149476	03-Sep-2013
TUDDH-392	REP TS014760	TS014760	8	9	LionOne-240	SU13149476	03-Sep-2013
TUDDH-392	REP TS014690	TS014690	10	10	LionOne-240	SU13149476	03-Sep-2013
TUDDH-392	REP TS014725	TS014725	5	4	LionOne-240	SU13149476	03-Sep-2013
TUDDH-392	REP TS014815	TS014815	1	1	LionOne-240	SU13149476	03-Sep-2013
TUDDH-393	REP TS014847	TS014847	2	4	LionOne-241	SU13149478	09-Sep-2013
TUDDH-393	REP TS014882	TS014882	12	14	LionOne-241	SU13149478	09-Sep-2013
TUDDH-393	REP TS014827	TS014827	4	6	LionOne-241	SU13149478	09-Sep-2013
TUDDH-393	REP TS014862	TS014862	2	4	LionOne-241	SU13149478	09-Sep-2013
TUDDH-394	REP TS014917	TS014917	8	4	LionOne-242	SU13152930	09-Sep-2013
TUDDH-394	REP TS014897	TS014897	5	4	LionOne-242	SU13152930	09-Sep-2013
TUDDH-395	REP TS015002	TS015002	7	10	LionOne-243	SU13152932	17-Sep-2013
TUDDH-395	REP TS014987	TS014987	10	9	LionOne-243	SU13152932	17-Sep-2013
TUDDH-395	REP TS014932	TS014932	10	9	LionOne-243	SU13152932	17-Sep-2013
TUDDH-395	REP TS014952	TS014952	5	7	LionOne-243	SU13152932	17-Sep-2013
TUDDH-395	REP TS015022	TS015022	9	12	LionOne-243	SU13152932	17-Sep-2013
TUDDH-395	REP TS014967	TS014967	13	9	LionOne-243	SU13152932	17-Sep-2013
TUDDH-396	REP TS015063	TS015063	3	2	LionOne-244	SU13152935	19-Sep-2013
TUDDH-396	REP TS015070	TS015070	10	10	LionOne-244	SU13152935	19-Sep-2013
TUDDH-397	REP TS015184	TS015184	4	6	LionOne-245	SU13164630	24-Sep-2013
TUDDH-397	REP TS015100	TS015100	5	7	LionOne-245	SU13164630	24-Sep-2013
TUDDH-397	REP TS015170	TS015170	2	3	LionOne-245	SU13164630	24-Sep-2013
TUDDH-397	REP TS015080	TS015080	2	1	LionOne-245	SU13164630	24-Sep-2013
TUDDH-397	REP TS015115	TS015115	1	1	LionOne-245	SU13164630	24-Sep-2013
TUDDH-397	REP TS015150	TS015150	2	2	LionOne-245	SU13164630	24-Sep-2013
TUDDH-397	REP TS015135	TS015135	59	59	LionOne-245	SU13164630	24-Sep-2013
TUDDH-398	REP TS015264	TS015264	4	5	LionOne-246	SU13164633	03-Oct-2013
TUDDH-398	REP TS015229	TS015229	1	1	LionOne-246	SU13164633	03-Oct-2013
TUDDH-398	REP TS015214	TS015214	2	3	LionOne-246	SU13164633	03-Oct-2013
TUDDH-398	REP TS015249	TS015249	2	2	LionOne-246	SU13164633	03-Oct-2013
TUDDH-398	REP TS015194	TS015194	2	3	LionOne-246	SU13164633	03-Oct-2013
TUDDH-399	REP TS015327	TS015327	5	5	LionOne-249	SU13172131	10-Oct-2013
TUDDH-399	REP TS015361	TS015361	5	10	LionOne-249	SU13172131	10-Oct-2013
TUDDH-399	REP TS015368	TS015368	2	2	LionOne-249	SU13172131	10-Oct-2013
TUDDH-399	REP TS015279	TS015279	8	8	LionOne-249	SU13172131	10-Oct-2013
TUDDH-399	REP TS015341	TS015341	5	3	LionOne-249	SU13172131	10-Oct-2013
TUDDH-400	REP TS015446	TS015446	6	5	LionOne-250	SU13172134	11-Oct-2013

HOLEID	CHECKID	SAMPLEID	ORIGINAL VALUE	CHECK VALUE	DESPATCHNO	LABJOBNO	RETURNDATE
TUDDH-400	REP TS015411	TS015411	6	7	LionOne-250	SU13172134	11-Oct-2013
TUDDH-400	REP TS015426	TS015426	5	6	LionOne-250	SU13172134	11-Oct-2013
TUDDH-401	REP TS015489	TS015489	9	10	LionOne-251	SU13180362	16-Oct-2013
TUDDH-401	REP TS015543	TS015543	8	9	LionOne-252	SU13180365	16-Oct-2013
TUDDH-401	REP TS015509	TS015509	11	8	LionOne-251	SU13180362	16-Oct-2013
TUDDH-401	REP TS015522	TS015522	2	1	LionOne-251	SU13180362	16-Oct-2013
TUDDH-401	REP TS015454	TS015454	1	1	LionOne-251	SU13180362	16-Oct-2013
TUDDH-401	REP TS015474	TS015474	8	9	LionOne-251	SU13180362	16-Oct-2013
TUDDH-401	REP TS015553	TS015553	6	6	LionOne-252	SU13180365	16-Oct-2013
TUDDH-402	REP TS015555	TS015555	4	5	LionOne-253	SU13180368	23-Oct-2013
TUDDH-402	REP TS015575	TS015575	1	2	LionOne-253	SU13180368	23-Oct-2013
TUDDH-403	REP TS015592	TS015592	3	2	LionOne-254	SU13182918	31-Oct-2013
TUDDH-403	REP TS015612	TS015612	6	5	LionOne-254	SU13182918	31-Oct-2013
TUDDH-404	REP TS015663	TS015663	5	6	LionOne-261	SU13200142	22-Nov-2013
TUDDH-404	REP TS015622	TS015622	15	17	LionOne-258	SU13189135	01-Nov-2013
TUDDH-404	REP TS015642	TS015642	20	18	LionOne-258	SU13189135	01-Nov-2013

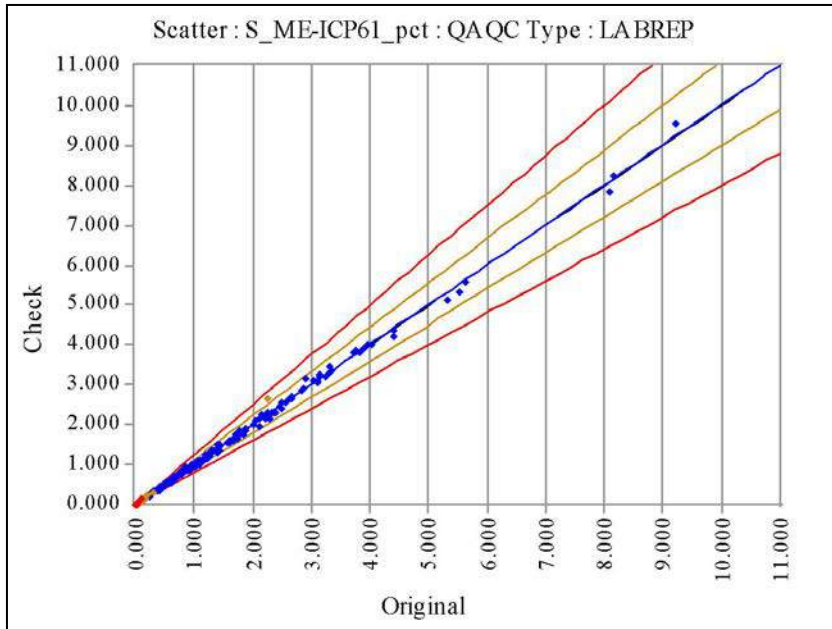

S_ME-ICP61_pct	Original	Check
No of Analyses	619	
Mean	0.5773	0.5789
Median	0.1400	0.1500
Min	0.0050	0.0050
Max	9.2300	9.5500
Range	9.2250	9.5450
Variance	1.0706	1.0762
Coeff of Variation	1.7924	1.7919
Pop Std Dev	1.0347	1.0374
Bias	0.0029	
% Pop with AMPRD > 5%	26.4943	
% Pop with AMPRD > 10%	12.1163	
% Pop with AMPRD > 20%	5.8158	
Status	Pass	

◆ Warning ◆ Error

HOLEID	CHECKID	SAMPLEID	ORIGINAL VALUE	CHECK VALUE	DESPATCHNO	LABJOBNO	RETURNDATE
TUDDH-341	REP TS7065	TS7065	0.18	0.17	LionOne-175	SU12297131	15-Jan-2013
TUDDH-341	REP TS7009	TS7009	0.51	0.53	LionOne-175	SU12297131	15-Jan-2013
TUDDH-341	REP TS7100	TS7100	0.13	0.13	LionOne-175	SU12297131	15-Jan-2013
TUDDH-341	REP TS7151	TS7151	0.79	0.74	LionOne-176	SU12297132	16-Jan-2013
TUDDH-341	REP TS6829	TS6829	0.06	0.06	LionOne-173	SU12289166	10-Jan-2013
TUDDH-341	REP TS6994	TS6994	0.04	0.04	LionOne-175	SU12297131	15-Jan-2013
TUDDH-341	REP TS7044	TS7044	0.03	0.03	LionOne-175	SU12297131	15-Jan-2013
TUDDH-341	REP TS7080	TS7080	1.28	1.3	LionOne-175	SU12297131	15-Jan-2013
TUDDH-341	REP TS6849/TS6850	TS6849/TS6850	0.22	0.22	LionOne-173	SU12289166	10-Jan-2013
TUDDH-341	REP TS7029	TS7029	0.29	0.3	LionOne-175	SU12297131	15-Jan-2013
TUDDH-341	REP TS6814	TS6814	0.09	0.1	LionOne-173	SU12289166	10-Jan-2013
TUDDH-342	REP TS7644	TS7644	0.16	0.17	LionOne-180	SU13018221	08-Feb-2013
TUDDH-342	REP TS7711	TS7711	0.92	0.87	LionOne-181	SU13018224	20-Feb-2013
TUDDH-342	REP TS7425	TS7425	2.15	2.2	LionOne-179	SU13005909	06-Feb-2013
TUDDH-342	REP TS7481	TS7481	0.02	0.02	LionOne-179	SU13005909	06-Feb-2013
TUDDH-342	REP TS7496	TS7496	0.13	0.12	LionOne-179	SU13005909	06-Feb-2013
TUDDH-342	REP TS7446	TS7446	0.06	0.07	LionOne-179	SU13005909	06-Feb-2013
TUDDH-342	REP TS7588	TS7588	0.03	0.02	LionOne-180	SU13018221	08-Feb-2013
TUDDH-342	REP TS7798	TS7798	0.05	0.04	LionOne-181	SU13018224	20-Feb-2013
TUDDH-342	REP TS7537	TS7537	0.35	0.33	LionOne-180	SU13018221	08-Feb-2013
TUDDH-342	REP TS7690/TS7691	TS7690/TS7691	0.72	0.74	LionOne-181	SU13018224	20-Feb-2013
TUDDH-342	REP TS7655	TS7655	0.14	0.15	LionOne-181	SU13018224	20-Feb-2013
TUDDH-342	REP TS7726	TS7726	0.02	0.03	LionOne-181	SU13018224	20-Feb-2013
TUDDH-342	REP TS7624	TS7624	0.07	0.07	LionOne-180	SU13018221	08-Feb-2013
TUDDH-342	REP TS7782	TS7782	0.02	0.02	LionOne-181	SU13018224	20-Feb-2013
TUDDH-342	REP TS7747	TS7747	0.06	0.06	LionOne-181	SU13018224	20-Feb-2013
TUDDH-342	REP TS7553	TS7553	0.03	0.04	LionOne-180	SU13018221	08-Feb-2013
TUDDH-342	REP TS7762	TS7762	0.08	0.09	LionOne-181	SU13018224	20-Feb-2013
TUDDH-343	REP TS4339	TS4339	0.08	0.08	LionOne-145	SU12186436	28-Aug-2012

HOLEID	CHECKID	SAMPLEID	ORIGINAL VALUE	CHECK VALUE	DESPATCHNO	LABJOBNO	RETURNDATE
TUDDH-343	REP TS4447	TS4447	0.49	0.48	LionOne-145	SU12186436	28-Aug-2012
TUDDH-343	REP TS4232	TS4232	0.72	0.68	LionOne-145	SU12186436	28-Aug-2012
TUDDH-343	REP TS4217	TS4217	0.14	0.14	LionOne-145	SU12186436	28-Aug-2012
TUDDH-343	REP TS4253	TS4253	0.24	0.23	LionOne-145	SU12186436	28-Aug-2012
TUDDH-343	REP TS4288	TS4288	0.16	0.16	LionOne-145	SU12186436	28-Aug-2012
TUDDH-343	REP TS4304	TS4304	0.12	0.11	LionOne-145	SU12186436	28-Aug-2012
TUDDH-343	REP TS4324	TS4324	0.43	0.42	LionOne-145	SU12186436	28-Aug-2012
TUDDH-343	REP TS4360	TS4360	1.4	1.41	LionOne-145	SU12186436	28-Aug-2012
TUDDH-343	REP TS4395	TS4395	0.17	0.17	LionOne-145	SU12186436	28-Aug-2012
TUDDH-343	REP TS4431	TS4431	0.11	0.1	LionOne-145	SU12186436	28-Aug-2012
TUDDH-343	REP TS4411	TS4411	0.98	0.94	LionOne-145	SU12186436	28-Aug-2012
TUDDH-343	REP TS4268	TS4268	0.17	0.16	LionOne-145	SU12186436	28-Aug-2012
TUDDH-344	REP TS4565	TS4565	0.15	0.15	LionOne-148	SU12195959	12-Sep-2012
TUDDH-344	REP TS4494	TS4494	0.01	0.01	LionOne-148	SU12195959	12-Sep-2012
TUDDH-344	REP TS4545	TS4545	0.02	0.02	LionOne-148	SU12195959	12-Sep-2012
TUDDH-344	REP TS4708	TS4708	0.46	0.45	LionOne-148	SU12195959	12-Sep-2012
TUDDH-344	REP TS4652	TS4652	0.07	0.07	LionOne-148	SU12195959	12-Sep-2012
TUDDH-344	REP TS4580	TS4580	0.14	0.15	LionOne-148	SU12195959	12-Sep-2012
TUDDH-344	REP TS4687	TS4687	0.84	0.86	LionOne-148	SU12195959	12-Sep-2012
TUDDH-344	REP TS4616	TS4616	0.03	0.02	LionOne-148	SU12195959	12-Sep-2012
TUDDH-344	REP TS4509	TS4509	0.09	0.08	LionOne-148	SU12195959	12-Sep-2012
TUDDH-344	REP TS4636	TS4636	0.3	0.31	LionOne-148	SU12195959	12-Sep-2012
TUDDH-345	REP TS7991	TS7991	0.97	0.98	LionOne-186	SU13024578	08-Mar-2013
TUDDH-345	REP TS7920	TS7920	1.07	1.05	LionOne-186	SU13024578	08-Mar-2013
TUDDH-345	REP TS7799	TS7799	0.04	0.04	LionOne-182	SU13024571	22-Feb-2013
TUDDH-345	REP TS8012	TS8012	0.04	0.04	LionOne-186	SU13024578	08-Mar-2013
TUDDH-345	REP TS7956	TS7956	1.17	1.13	LionOne-186	SU13024578	08-Mar-2013
TUDDH-345	REP TS7884	TS7884	0.03	0.03	LionOne-182	SU13024571	22-Feb-2013
TUDDH-345	REP TS7869	TS7869	0.005	0.005	LionOne-182	SU13024571	22-Feb-2013
TUDDH-345	REP TS7976	TS7976	1.03	1.04	LionOne-186	SU13024578	08-Mar-2013
TUDDH-345	REP TS7940	TS7940	0.07	0.07	LionOne-186	SU13024578	08-Mar-2013
TUDDH-346	REP TS5754	TS5754	0.32	0.28	LionOne-157	SU12229295	06-Nov-2012
TUDDH-346	REP TS5595	TS5595	1.26	1.21	LionOne-157	SU12229295	06-Nov-2012
TUDDH-346	REP TS5098	TS5098	1.87	1.89	LionOne-157	SU12229295	06-Nov-2012
TUDDH-346	REP TS5646	TS5646	0.12	0.12	LionOne-157	SU12229295	06-Nov-2012
TUDDH-346	REP TS5514	TS5514	0.25	0.26	LionOne-157	SU12229295	06-Nov-2012
TUDDH-346	REP TS5667	TS5667	1.1	1.11	LionOne-157	SU12229295	06-Nov-2012
TUDDH-346	REP TS5774	TS5774	0.1	0.1	LionOne-157	SU12229295	06-Nov-2012
TUDDH-346	REP TS5703	TS5703	0.65	0.65	LionOne-157	SU12229295	06-Nov-2012
TUDDH-346	REP TS5738	TS5738	0.03	0.03	LionOne-157	SU12229295	06-Nov-2012
TUDDH-346	REP TS5718	TS5718	0.38	0.38	LionOne-157	SU12229295	06-Nov-2012
TUDDH-346	REP TS5788	TS5788	0.17	0.16	LionOne-157	SU12229295	06-Nov-2012
TUDDH-346	REP TS5682	TS5682	0.68	0.69	LionOne-157	SU12229295	06-Nov-2012
TUDDH-346	REP TS5631	TS5631	0.7	0.69	LionOne-157	SU12229295	06-Nov-2012
TUDDH-346	REP TS5078	TS5078	0.04	0.04	LionOne-157	SU12229295	06-Nov-2012
TUDDH-346	REP TS5611	TS5611	0.01	0.01	LionOne-157	SU12229295	06-Nov-2012
TUDDH-347	REP M264997	M264997	0.005	0.01	LionOne-138	SU12145163	17-Jul-2012
TUDDH-347	REP TS3674	TS3674	0.05	0.06	LionOne-138	SU12145163	17-Jul-2012

HOLEID	CHECKID	SAMPLEID	ORIGINAL VALUE	CHECK VALUE	DESPATCHNO	LABJOBNO	RETURNDATE
TUDDH-347	REP TS3603	TS3603	2.57	2.57	LionOne-138	SU12145163	17-Jul-2012
TUDDH-347	REP TS3618	TS3618	0.14	0.12	LionOne-138	SU12145163	17-Jul-2012
TUDDH-347	REP TS3654	TS3654	0.7	0.7	LionOne-138	SU12145163	17-Jul-2012
TUDDH-347	REP TS3567	TS3567	0.02	0.02	LionOne-138	SU12145163	17-Jul-2012
TUDDH-347	REP TS3689	TS3689	0.16	0.16	LionOne-138	SU12145163	17-Jul-2012
TUDDH-347	REP TS3638	TS3638	0.04	0.03	LionOne-138	SU12145163	17-Jul-2012
TUDDH-347	REP TS3583	TS3583	1.13	1.13	LionOne-138	SU12145163	17-Jul-2012
TUDDH-348	REP TS3749	TS3749	0.005	0.005	LionOne-140	SU12145168	25-Jul-2012
TUDDH-348	REP TS3892	TS3892	0.15	0.15	LionOne-140	SU12145168	25-Jul-2012
TUDDH-348	REP TS3963	TS3963	0.11	0.12	LionOne-140	SU12145168	25-Jul-2012
TUDDH-348	REP TS3983	TS3983	0.12	0.11	LionOne-140	SU12145168	25-Jul-2012
TUDDH-348	REP TS3805	TS3805	0.1	0.09	LionOne-140	SU12145168	25-Jul-2012
TUDDH-348	REP TS3840	TS3840	0.23	0.24	LionOne-140	SU12145168	25-Jul-2012
TUDDH-348	REP TS3927	TS3927	0.34	0.34	LionOne-140	SU12145168	25-Jul-2012
TUDDH-348	REP TS3948	TS3948	0.06	0.06	LionOne-140	SU12145168	25-Jul-2012
TUDDH-348	REP TS3856	TS3856	0.03	0.03	LionOne-140	SU12145168	25-Jul-2012
TUDDH-348	REP TS3784	TS3784	0.03	0.03	LionOne-140	SU12145168	25-Jul-2012
TUDDH-348	REP TS3769	TS3769	0.09	0.09	LionOne-140	SU12145168	25-Jul-2012
TUDDH-348	REP TS3820	TS3820	0.05	0.05	LionOne-140	SU12145168	25-Jul-2012
TUDDH-348	REP TS3733	TS3733	0.46	0.45	LionOne-140	SU12145168	25-Jul-2012
TUDDH-348	REP TS3995	TS3995	0.04	0.04	LionOne-140	SU12145168	25-Jul-2012
TUDDH-348	REP TS3912	TS3912	0.18	0.19	LionOne-140	SU12145168	25-Jul-2012
TUDDH-348	REP TS3713	TS3713	0.01	0.01	LionOne-140	SU12145168	25-Jul-2012
TUDDH-349	REP TS4044	TS4044	0.07	0.07	LionOne-143	SU12177558	05-Sep-2012
TUDDH-349	REP TS4029	TS4029	0.04	0.04	LionOne-143	SU12177558	05-Sep-2012
TUDDH-349	REP TS4065	TS4065	0.04	0.05	LionOne-143	SU12177558	05-Sep-2012
TUDDH-349	REP TS4152	TS4152	0.1	0.1	LionOne-143	SU12177558	05-Sep-2012
TUDDH-349	REP TS4601	TS4601	0.04	0.05	LionOne-148	SU12195959	12-Sep-2012
TUDDH-349	REP TS4172	TS4172	0.17	0.16	LionOne-143	SU12177558	05-Sep-2012
TUDDH-349	REP TS4101	TS4101	0.36	0.38	LionOne-143	SU12177558	05-Sep-2012
TUDDH-349	REP TS4116	TS4116	0.63	0.63	LionOne-143	SU12177558	05-Sep-2012
TUDDH-349	REP TS4080	TS4080	1.73	1.67	LionOne-143	SU12177558	05-Sep-2012
TUDDH-349	REP TS4187	TS4187	0.02	0.02	LionOne-143	SU12177558	05-Sep-2012
TUDDH-349	REP TS4009	TS4009	0.02	0.01	LionOne-143	SU12177558	05-Sep-2012
TUDDH-349	REP TS4136	TS4136	0.1	0.11	LionOne-143	SU12177558	05-Sep-2012
TUDDH-349	REP TS4529	TS4529	0.005	0.005	LionOne-148	SU12195959	12-Sep-2012
TUDDH-350	REP TS5032	TS5032	0.5	0.5	LionOne-153	SU12219992	03-Oct-2012
TUDDH-350	REP TS4810	TS4810	0.03	0.03	LionOne-153	SU12219992	03-Oct-2012
TUDDH-350	REP TS4718	TS4718	0.01	0.01	LionOne-153	SU12219992	03-Oct-2012
TUDDH-350	REP TS4738	TS4738	0.06	0.07	LionOne-153	SU12219992	03-Oct-2012
TUDDH-350	REP TS4825	TS4825	0.17	0.17	LionOne-153	SU12219992	03-Oct-2012
TUDDH-350	REP TS5017	TS5017	0.25	0.24	LionOne-153	SU12219992	03-Oct-2012
TUDDH-350	REP TS4846	TS4846	0.68	0.68	LionOne-153	SU12219992	03-Oct-2012
TUDDH-350	REP TS5053	TS5053	0.18	0.18	LionOne-153	SU12219992	03-Oct-2012
TUDDH-350	REP TS5068	TS5068	1.44	1.37	LionOne-153	SU12219992	03-Oct-2012
TUDDH-350	REP TS4911	TS4911	0.88	0.91	LionOne-153	SU12219992	03-Oct-2012
TUDDH-350	REP TS4774	TS4774	0.1	0.1	LionOne-153	SU12219992	03-Oct-2012
TUDDH-350	REP TS4753/TS4754	TS4753/TS4754	0.13	0.13	LionOne-153	SU12219992	03-Oct-2012

HOLEID	CHECKID	SAMPLEID	ORIGINAL VALUE	CHECK VALUE	DESPATCHNO	LABJOBNO	RETURNDATE
TUDDH-350	REP TS4946	TS4946	0.51	0.5	LionOne-153	SU12219992	03-Oct-2012
TUDDH-350	REP TS4931	TS4931	0.04	0.04	LionOne-153	SU12219992	03-Oct-2012
TUDDH-350	REP TS4789	TS4789	0.005	0.005	LionOne-153	SU12219992	03-Oct-2012
TUDDH-351	REP TS8186	TS8186	0.18	0.19	LionOne-191	SU13043668	25-Mar-2013
TUDDH-351	REP TS8293	TS8293	0.1	0.11	LionOne-191	SU13043668	25-Mar-2013
TUDDH-351	REP TS8166	TS8166	1.81	1.79	LionOne-191	SU13043668	25-Mar-2013
TUDDH-351	REP TS8258	TS8258	0.15	0.16	LionOne-191	SU13043668	25-Mar-2013
TUDDH-351	REP TS8142	TS8142	0.11	0.12	LionOne-191	SU13043668	25-Mar-2013
TUDDH-351	REP TS8237	TS8237	0.06	0.06	LionOne-191	SU13043668	25-Mar-2013
TUDDH-351	REP TS8222	TS8222	0.17	0.17	LionOne-191	SU13043668	25-Mar-2013
TUDDH-351	REP TS8151	TS8151	0.08	0.08	LionOne-191	SU13043668	25-Mar-2013
TUDDH-351	REP TS8273	TS8273	0.01	0.01	LionOne-191	SU13043668	25-Mar-2013
TUDDH-352	REP TS5902	TS5902	0.02	0.03	LionOne-159	SU12253091	13-Nov-2012
TUDDH-352	REP TS6010	TS6010	0.29	0.31	LionOne-160	SU12253094	19-Nov-2012
TUDDH-352	REP TS6079	TS6079	0.31	0.31	LionOne-161	SU12253099	28-Nov-2012
TUDDH-352	REP TS5886	TS5886	0.13	0.12	LionOne-159	SU12253091	13-Nov-2012
TUDDH-352	REP TS5959	TS5959	0.11	0.1	LionOne-160	SU12253094	19-Nov-2012
TUDDH-352	REP TS6115	TS6115	0.05	0.05	LionOne-161	SU12253099	28-Nov-2012
TUDDH-352	REP TS6045	TS6045	0.09	0.08	LionOne-160	SU12253094	19-Nov-2012
TUDDH-352	REP TS5866	TS5866	2.67	2.67	LionOne-159	SU12253091	13-Nov-2012
TUDDH-352	REP TS5994	TS5994	0.26	0.27	LionOne-160	SU12253094	19-Nov-2012
TUDDH-352	REP TS5974	TS5974	0.09	0.09	LionOne-160	SU12253094	19-Nov-2012
TUDDH-352	REP TS6095	TS6095	0.15	0.16	LionOne-161	SU12253099	28-Nov-2012
TUDDH-352	REP TS5937	TS5937	0.06	0.06	LionOne-159	SU12253091	13-Nov-2012
TUDDH-352	REP TS6030	TS6030	3.15	3.2	LionOne-160	SU12253094	19-Nov-2012
TUDDH-353	REP TS6621	TS6621	0.15	0.16	LionOne-169	SU12279248	17-Dec-2012
TUDDH-353	REP TS6423	TS6423	1.39	1.31	LionOne-167	SU12275513	11-Dec-2012
TUDDH-353	REP TS6922	TS6922	0.05	0.06	LionOne-174	SU12289167	16-Jan-2013
TUDDH-353	REP TS6459	TS6459	0.02	0.02	LionOne-167	SU12275513	11-Dec-2012
TUDDH-353	REP TS6529	TS6529	0.03	0.03	LionOne-169	SU12279248	17-Dec-2012
TUDDH-353	REP TS6483	TS6483	0.05	0.05	LionOne-167	SU12275513	11-Dec-2012
TUDDH-353	REP TS6585	TS6585	0.37	0.39	LionOne-169	SU12279248	17-Dec-2012
TUDDH-353	REP TS6958	TS6958	0.14	0.16	LionOne-174	SU12289167	16-Jan-2013
TUDDH-353	REP TS6601	TS6601	0.11	0.1	LionOne-169	SU12279248	17-Dec-2012
TUDDH-353	REP TS6357	TS6357	0.03	0.03	LionOne-167	SU12275513	11-Dec-2012
TUDDH-353	REP TS6443	TS6443	0.04	0.04	LionOne-167	SU12275513	11-Dec-2012
TUDDH-353	REP TS6519	TS6519	0.15	0.15	LionOne-167	SU12275513	11-Dec-2012
TUDDH-353	REP TS6882	TS6882	0.06	0.06	LionOne-174	SU12289167	16-Jan-2013
TUDDH-353	REP TS6408	TS6408	4.41	4.36	LionOne-167	SU12275513	11-Dec-2012
TUDDH-353	REP TS6902	TS6902	0.11	0.12	LionOne-174	SU12289167	16-Jan-2013
TUDDH-353	REP TS6973	TS6973	2.01	2.02	LionOne-174	SU12289167	16-Jan-2013
TUDDH-353	REP TS6866	TS6866	0.26	0.27	LionOne-174	SU12289167	16-Jan-2013
TUDDH-353	REP TS6565	TS6565	0.04	0.04	LionOne-169	SU12279248	17-Dec-2012
TUDDH-353	REP TS6397	TS6397	0.08	0.07	LionOne-167	SU12275513	11-Dec-2012
TUDDH-353	REP TS6549/TS6550	TS6549/TS6550	0.41	0.42	LionOne-169	SU12279248	17-Dec-2012
TUDDH-353	REP TS6377	TS6377	1.68	1.62	LionOne-167	SU12275513	11-Dec-2012
TUDDH-353	REP TS6937	TS6937	0.02	0.03	LionOne-174	SU12289167	16-Jan-2013
TUDDH-353	REP TS6498	TS6498	0.24	0.24	LionOne-167	SU12275513	11-Dec-2012

HOLEID	CHECKID	SAMPLEID	ORIGINAL VALUE	CHECK VALUE	DESPATCHNO	LABJOBNO	RETURNDATE
TUDDH-353	REP TS6405	TS6405	3.82	3.81	LionOne-167	SU12275513	11-Dec-2012
TUDDH-354	REP TS7241	TS7241	0.36	0.39	LionOne-177	SU12297133	18-Jan-2013
TUDDH-354	REP TS7343	TS7343	0.11	0.14	LionOne-177	SU12297133	18-Jan-2013
TUDDH-354	REP TS7378	TS7378	0.18	0.2	LionOne-177	SU12297133	18-Jan-2013
TUDDH-354	REP TS7256	TS7256	0.85	0.93	LionOne-177	SU12297133	18-Jan-2013
TUDDH-354	REP TS7207	TS7207	0.05	0.06	LionOne-177	SU12297133	18-Jan-2013
TUDDH-354	REP TS7291	TS7291	0.05	0.05	LionOne-177	SU12297133	18-Jan-2013
TUDDH-354	REP TS7358	TS7358	0.37	0.39	LionOne-177	SU12297133	18-Jan-2013
TUDDH-354	REP TS7322	TS7322	0.33	0.33	LionOne-177	SU12297133	18-Jan-2013
TUDDH-354	REP TS7222	TS7222	0.14	0.15	LionOne-177	SU12297133	18-Jan-2013
TUDDH-354	REP TS7313	TS7313	0.005	0.005	LionOne-177	SU12297133	18-Jan-2013
TUDDH-355	REP TS008452	TS008452	0.3	0.3	LionOne-192	SU13045940	26-Mar-2013
TUDDH-355	REP TS008523	TS008523	0.26	0.26	LionOne-192	SU13045940	26-Mar-2013
TUDDH-355	REP TS008309	TS008309	0.01	0.01	LionOne-192	SU13045940	26-Mar-2013
TUDDH-355	REP TS008365	TS008365	0.36	0.38	LionOne-192	SU13045940	26-Mar-2013
TUDDH-355	REP TS008345	TS008345	0.08	0.08	LionOne-192	SU13045940	26-Mar-2013
TUDDH-355	REP TS008487	TS008487	0.18	0.16	LionOne-192	SU13045940	26-Mar-2013
TUDDH-355	REP TS008416	TS008416	0.27	0.28	LionOne-192	SU13045940	26-Mar-2013
TUDDH-355	REP TS008508	TS008508	0.14	0.16	LionOne-192	SU13045940	26-Mar-2013
TUDDH-355	REP TS008401	TS008401	0.11	0.11	LionOne-192	SU13045940	26-Mar-2013
TUDDH-355	REP TS008436	TS008436	0.19	0.19	LionOne-192	SU13045940	26-Mar-2013
TUDDH-355	REP TS008380	TS008380	0.25	0.24	LionOne-192	SU13045940	26-Mar-2013
TUDDH-355	REP TS008329	TS008329	0.98	1	LionOne-192	SU13045940	26-Mar-2013
TUDDH-355	REP TS008543	TS008543	0.08	0.08	LionOne-192	SU13045940	26-Mar-2013
TUDDH-355	REP TS008472	TS008472	0.01	0.01	LionOne-192	SU13045940	26-Mar-2013
TUDDH-356	REP TS7394	TS7394	2.21	2.21	LionOne-178	SU13005905	25-Jan-2013
TUDDH-356	REP TS7135	TS7135	0.28	0.28	LionOne-176	SU12297132	16-Jan-2013
TUDDH-356	REP TS7115	TS7115	0.29	0.29	LionOne-176	SU12297132	16-Jan-2013
TUDDH-356	REP TS7186	TS7186	0.04	0.05	LionOne-176	SU12297132	16-Jan-2013
TUDDH-357	REP TS6672	TS6672	0.04	0.04	LionOne-170	SU12279249	17-Dec-2012
TUDDH-357	REP TS6724	TS6724	0.04	0.04	LionOne-172	SU12282397	08-Jan-2013
TUDDH-357	REP TS6657	TS6657	0.06	0.06	LionOne-170	SU12279249	17-Dec-2012
TUDDH-357	REP TS6760	TS6760	1.87	1.87	LionOne-172	SU12282397	08-Jan-2013
TUDDH-357	REP TS6780	TS6780	0.12	0.12	LionOne-172	SU12282397	08-Jan-2013
TUDDH-357	REP TS6688	TS6688	0.03	0.03	LionOne-172	SU12282397	08-Jan-2013
TUDDH-357	REP TS6709	TS6709	0.02	0.02	LionOne-172	SU12282397	08-Jan-2013
TUDDH-357	REP TS6636	TS6636	1.62	1.63	LionOne-170	SU12279249	17-Dec-2012
TUDDH-358	REP TS008928	TS008928	0.02	0.02	LionOne-194	SU13050320	05-Apr-2013
TUDDH-358	REP TS008749/TS008750	TS008749/TS008750	0.04	0.04	LionOne-194	SU13050320	05-Apr-2013
TUDDH-358	REP TS008765	TS008765	0.37	0.39	LionOne-194	SU13050320	05-Apr-2013
TUDDH-358	REP TS008714	TS008714	1.29	1.35	LionOne-194	SU13050320	05-Apr-2013
TUDDH-358	REP TS008821	TS008821	0.37	0.36	LionOne-194	SU13050320	05-Apr-2013
TUDDH-358	REP TS008551	TS008551	0.03	0.03	LionOne-194	SU13050320	05-Apr-2013
TUDDH-358	REP TS008964	TS008964	0.01	0.01	LionOne-194	SU13050320	05-Apr-2013
TUDDH-358	REP TS008836	TS008836	0.07	0.07	LionOne-194	SU13050320	05-Apr-2013
TUDDH-358	REP TS008729	TS008729	0.62	0.65	LionOne-194	SU13050320	05-Apr-2013
TUDDH-358	REP TS008785	TS008785	0.17	0.17	LionOne-194	SU13050320	05-Apr-2013
TUDDH-358	REP TS008586	TS008586	0.03	0.03	LionOne-194	SU13050320	05-Apr-2013

HOLEID	CHECKID	SAMPLEID	ORIGINAL VALUE	CHECK VALUE	DESPATCHNO	LABJOBNO	RETURNDATE
TUDDH-358	REP TS008622	TS008622	1.24	1.2	LionOne-194	SU13050320	05-Apr-2013
TUDDH-358	REP TS008693	TS008693	0.88	0.86	LionOne-194	SU13050320	05-Apr-2013
TUDDH-358	REP TS008872	TS008872	0.57	0.57	LionOne-194	SU13050320	05-Apr-2013
TUDDH-358	REP TS008999/TS009000	TS008999/TS009000	0.06	0.06	LionOne-194	SU13050320	05-Apr-2013
TUDDH-358	REP TS008678	TS008678	1.18	1.26	LionOne-194	SU13050320	05-Apr-2013
TUDDH-358	REP TS008892	TS008892	0.16	0.16	LionOne-194	SU13050320	05-Apr-2013
TUDDH-358	REP TS008658	TS008658	1.88	1.87	LionOne-194	SU13050320	05-Apr-2013
TUDDH-358	REP TS008908	TS008908	0.02	0.02	LionOne-194	SU13050320	05-Apr-2013
TUDDH-358	REP TS008607	TS008607	1.16	1.13	LionOne-194	SU13050320	05-Apr-2013
TUDDH-358	REP TS008571	TS008571	0.73	0.72	LionOne-194	SU13050320	05-Apr-2013
TUDDH-358	REP TS008857	TS008857	0.23	0.22	LionOne-194	SU13050320	05-Apr-2013
TUDDH-358	REP TS008801	TS008801	0.14	0.15	LionOne-194	SU13050320	05-Apr-2013
TUDDH-358	REP TS009015	TS009015	0.005	0.005	LionOne-194	SU13050320	05-Apr-2013
TUDDH-359	REP TS009172	TS009172	0.15	0.15	LionOne-196	SU13050328	10-Apr-2013
TUDDH-359	REP TS009208	TS009208	0.1	0.1	LionOne-196	SU13050328	10-Apr-2013
TUDDH-359	REP TS009476	TS009476	0.07	0.07	LionOne-196	SU13050328	10-Apr-2013
TUDDH-359	REP TS009136	TS009136	0.01	0.01	LionOne-196	SU13050328	10-Apr-2013
TUDDH-359	REP TS009192	TS009192	0.06	0.06	LionOne-196	SU13050328	10-Apr-2013
TUDDH-359	REP TS009029	TS009029	0.05	0.05	LionOne-196	SU13050328	10-Apr-2013
TUDDH-359	REP TS009085	TS009085	0.28	0.3	LionOne-196	SU13050328	10-Apr-2013
TUDDH-359	REP TS009101	TS009101	0.04	0.04	LionOne-196	SU13050328	10-Apr-2013
TUDDH-359	REP TS009388	TS009388	0.08	0.08	LionOne-196	SU13050328	10-Apr-2013
TUDDH-359	REP TS009065	TS009065	0.06	0.06	LionOne-196	SU13050328	10-Apr-2013
TUDDH-359	REP TS009439	TS009439	2.11	2.17	LionOne-196	SU13050328	10-Apr-2013
TUDDH-359	REP TS009121	TS009121	0.03	0.04	LionOne-196	SU13050328	10-Apr-2013
TUDDH-359	REP TS009368	TS009368	0.61	0.67	LionOne-196	SU13050328	10-Apr-2013
TUDDH-359	REP TS009353	TS009353	0.42	0.44	LionOne-196	SU13050328	10-Apr-2013
TUDDH-359	REP TS009049/TS009050	TS009049/TS009050	0.04	0.04	LionOne-196	SU13050328	10-Apr-2013
TUDDH-359	REP TS009157	TS009157	0.14	0.12	LionOne-196	SU13050328	10-Apr-2013
TUDDH-359	REP TS009424	TS009424	0.37	0.35	LionOne-196	SU13050328	10-Apr-2013
TUDDH-359	REP TS009404	TS009404	0.06	0.07	LionOne-196	SU13050328	10-Apr-2013
TUDDH-359	REP TS009461	TS009461	0.01	0.01	LionOne-196	SU13050328	10-Apr-2013
TUDDH-360	REP TS5834	TS5834	0.02	0.03	LionOne-158	SU12244083	06-Nov-2012
TUDDH-360	REP TS5814	TS5814	0.05	0.04	LionOne-158	SU12244083	06-Nov-2012
TUDDH-360	REP TS5567	TS5567	0.03	0.03	LionOne-158	SU12244083	06-Nov-2012
TUDDH-360	REP TS5849/TS5850	TS5849/TS5850	0.03	0.02	LionOne-158	SU12244083	06-Nov-2012
TUDDH-360	REP TS5546	TS5546	0.22	0.2	LionOne-158	SU12244083	06-Nov-2012
TUDDH-360	REP TS5799	TS5799	0.05	0.05	LionOne-158	SU12244083	06-Nov-2012
TUDDH-360	REP TS5582	TS5582	0.45	0.42	LionOne-158	SU12244083	06-Nov-2012
TUDDH-361	REP TS6260	TS6260	0.03	0.03	LionOne-164	SU12271212	03-Dec-2012
TUDDH-361	REP TS6182	TS6182	0.07	0.07	LionOne-162	SU12261342	28-Nov-2012
TUDDH-361	REP TS6325	TS6325	0.02	0.03	LionOne-166	SU12275511	11-Dec-2012
TUDDH-361	REP TS6310	TS6310	0.03	0.02	LionOne-166	SU12275511	11-Dec-2012
TUDDH-361	REP TS6224	TS6224	0.18	0.18	LionOne-164	SU12271212	03-Dec-2012
TUDDH-361	REP TS6202	TS6202	0.03	0.03	LionOne-162	SU12261342	28-Nov-2012
TUDDH-361	REP TS6126	TS6126	0.03	0.03	LionOne-162	SU12261342	28-Nov-2012
TUDDH-361	REP TS6146	TS6146	0.04	0.04	LionOne-162	SU12261342	28-Nov-2012

HOLEID	CHECKID	SAMPLEID	ORIGINAL VALUE	CHECK VALUE	DESPATCHNO	LABJOBNO	RETURNDATE
TUDDH-361	REP TS6462	TS6462	0.04	0.04	LionOne-166	SU12275511	11-Dec-2012
TUDDH-361	REP TS6270	TS6270	0.04	0.04	LionOne-164	SU12271212	03-Dec-2012
TUDDH-361	REP TS6290	TS6290	0.03	0.03	LionOne-164	SU12271212	03-Dec-2012
TUDDH-361	REP TS6239	TS6239	0.09	0.09	LionOne-164	SU12271212	03-Dec-2012
TUDDH-361	REP TS6222	TS6222	0.02	0.03	LionOne-162	SU12261342	28-Nov-2012
TUDDH-361	REP TS6162	TS6162	0.12	0.11	LionOne-162	SU12261342	28-Nov-2012
TUDDH-362	REP TS009240	TS009240	0.32	0.32	LionOne-197	SU13056841	09-Apr-2013
TUDDH-362	REP TS009333	TS009333	0.14	0.13	LionOne-197	SU13056841	09-Apr-2013
TUDDH-362	REP TS009275	TS009275	0.36	0.37	LionOne-197	SU13056841	09-Apr-2013
TUDDH-362	REP TS009260	TS009260	0.13	0.12	LionOne-197	SU13056841	09-Apr-2013
TUDDH-362	REP TS009295	TS009295	0.09	0.1	LionOne-197	SU13056841	09-Apr-2013
TUDDH-362	REP TS009311	TS009311	0.15	0.14	LionOne-197	SU13056841	09-Apr-2013
TUDDH-362	REP TS009224	TS009224	3.05	3.13	LionOne-197	SU13056841	09-Apr-2013
TUDDH-363	REP TS009503	TS009503	1.64	1.62	LionOne-199	SU13056849	23-Apr-2013
TUDDH-363	REP TS009594	TS009594	0.49	0.46	LionOne-199	SU13056849	23-Apr-2013
TUDDH-363	REP TS009610	TS009610	1.66	1.68	LionOne-199	SU13056849	23-Apr-2013
TUDDH-363	REP TS009574	TS009574	0.12	0.12	LionOne-199	SU13056849	23-Apr-2013
TUDDH-363	REP TS009523	TS009523	0.11	0.11	LionOne-199	SU13056849	23-Apr-2013
TUDDH-363	REP TS009559	TS009559	0.09	0.09	LionOne-199	SU13056849	23-Apr-2013
TUDDH-363	REP TS009538	TS009538	0.05	0.05	LionOne-199	SU13056849	23-Apr-2013
TUDDH-364	REP TS009794	TS009794	0.12	0.11	LionOne-201	SU13065891	29-Apr-2013
TUDDH-364	REP TS009890	TS009890	0.02	0.02	LionOne-201	SU13065891	29-Apr-2013
TUDDH-364	REP TS009666	TS009666	0.15	0.15	LionOne-200	SU13065890	23-Apr-2013
TUDDH-364	REP TS009941	TS009941	0.04	0.04	LionOne-201	SU13065891	29-Apr-2013
TUDDH-364	REP TS009645	TS009645	0.06	0.06	LionOne-200	SU13065890	23-Apr-2013
TUDDH-364	REP TS009630	TS009630	0.02	0.02	LionOne-200	SU13065890	23-Apr-2013
TUDDH-364	REP TS009962	TS009962	0.02	0.02	LionOne-201	SU13065891	29-Apr-2013
TUDDH-364	REP TS009906	TS009906	0.005	0.005	LionOne-201	SU13065891	29-Apr-2013
TUDDH-364	REP TS009977	TS009977	0.005	0.005	LionOne-201	SU13065891	29-Apr-2013
TUDDH-364	REP TS009834	TS009834	0.06	0.07	LionOne-201	SU13065891	29-Apr-2013
TUDDH-364	REP TS009870	TS009870	0.01	0.01	LionOne-201	SU13065891	29-Apr-2013
TUDDH-364	REP TS009819	TS009819	0.1	0.1	LionOne-201	SU13065891	29-Apr-2013
TUDDH-364	REP TS009759	TS009759	0.73	0.72	LionOne-201	SU13065891	29-Apr-2013
TUDDH-364	REP TS009702	TS009702	0.32	0.33	LionOne-200	SU13065890	23-Apr-2013
TUDDH-364	REP TS009855	TS009855	0.12	0.12	LionOne-201	SU13065891	29-Apr-2013
TUDDH-364	REP TS009799	TS009799	0.04	0.04	LionOne-201	SU13065891	29-Apr-2013
TUDDH-364	REP TS009926	TS009926	0.13	0.14	LionOne-201	SU13065891	29-Apr-2013
TUDDH-364	REP TS009717	TS009717	0.03	0.03	LionOne-201	SU13065891	29-Apr-2013
TUDDH-364	REP TS009779	TS009779	0.48	0.47	LionOne-201	SU13065891	29-Apr-2013
TUDDH-364	REP TS010215	TS010215	0.005	0.005	LionOne-201	SU13065891	29-Apr-2013
TUDDH-364	REP TS009681	TS009681	0.32	0.33	LionOne-200	SU13065890	23-Apr-2013
TUDDH-364	REP TS010230	TS010230	3.13	3.27	LionOne-201	SU13065891	29-Apr-2013
TUDDH-365	REP TS010059	TS010059	1.45	1.51	LionOne-203	SU13065895	03-May-2013
TUDDH-365	REP TS010272	TS010272	0.02	0.02	LionOne-203	SU13065895	03-May-2013
TUDDH-365	REP TS010287	TS010287	0.03	0.03	LionOne-203	SU13065895	03-May-2013
TUDDH-365	REP TS010151	TS010151	0.57	0.54	LionOne-203	SU13065895	03-May-2013
TUDDH-365	REP TS010130	TS010130	0.09	0.09	LionOne-203	SU13065895	03-May-2013
TUDDH-365	REP TS010186	TS010186	1.64	1.62	LionOne-203	SU13065895	03-May-2013

HOLEID	CHECKID	SAMPLEID	ORIGINAL VALUE	CHECK VALUE	DESPATCHNO	LABJOBNO	RETURNDATE
TUDDH-365	REP TS010023	TS010023	0.03	0.03	LionOne-203	SU13065895	03-May-2013
TUDDH-365	REP TS010008	TS010008	0.14	0.15	LionOne-203	SU13065895	03-May-2013
TUDDH-365	REP TS010094	TS010094	0.12	0.12	LionOne-203	SU13065895	03-May-2013
TUDDH-365	REP TS010115	TS010115	0.26	0.26	LionOne-203	SU13065895	03-May-2013
TUDDH-365	REP TS010390	TS010390	0.02	0.02	LionOne-203	SU13065895	03-May-2013
TUDDH-365	REP TS010343	TS010343	0.02	0.02	LionOne-203	SU13065895	03-May-2013
TUDDH-365	REP TS010323	TS010323	0.15	0.13	LionOne-203	SU13065895	03-May-2013
TUDDH-365	REP TS010166	TS010166	0.1	0.11	LionOne-203	SU13065895	03-May-2013
TUDDH-365	REP TS010308	TS010308	0.08	0.08	LionOne-203	SU13065895	03-May-2013
TUDDH-365	REP TS010379	TS010379	0.01	0.02	LionOne-203	SU13065895	03-May-2013
TUDDH-365	REP TS010044	TS010044	0.68	0.68	LionOne-203	SU13065895	03-May-2013
TUDDH-365	REP TS009987	TS009987	0.03	0.03	LionOne-203	SU13065895	03-May-2013
TUDDH-365	REP TS010252	TS010252	0.25	0.26	LionOne-203	SU13065895	03-May-2013
TUDDH-365	REP TS010359	TS010359	0.02	0.03	LionOne-203	SU13065895	03-May-2013
TUDDH-365	REP TS010079	TS010079	9.23	9.55	LionOne-203	SU13065895	03-May-2013
TUDDH-366	REP TS010973	TS010973	0.62	0.61	LionOne-206	SU13072577	17-May-2013
TUDDH-366	REP TS010523	TS010523	0.13	0.13	LionOne-206	SU13072577	17-May-2013
TUDDH-366	REP TS010866	TS010866	0.04	0.03	LionOne-206	SU13072577	17-May-2013
TUDDH-366	REP TS010902	TS010902	0.05	0.05	LionOne-206	SU13072577	17-May-2013
TUDDH-366	REP TS011080	TS011080	0.06	0.05	LionOne-206	SU13072577	17-May-2013
TUDDH-366	REP TS010686	TS010686	0.95	0.94	LionOne-206	SU13072577	17-May-2013
TUDDH-366	REP TS010472	TS010472	8.09	7.85	LionOne-206	SU13072577	17-May-2013
TUDDH-366	REP TS011095	TS011095	0.03	0.03	LionOne-206	SU13072577	17-May-2013
TUDDH-366	REP TS010559	TS010559	0.02	0.03	LionOne-206	SU13072577	17-May-2013
TUDDH-366	REP TS011009	TS011009	0.01	0.01	LionOne-206	SU13072577	17-May-2013
TUDDH-366	REP TS010630	TS010630	0.07	0.07	LionOne-206	SU13072577	17-May-2013
TUDDH-366	REP TS010543	TS010543	0.66	0.69	LionOne-206	SU13072577	17-May-2013
TUDDH-366	REP TS011024	TS011024	0.41	0.37	LionOne-206	SU13072577	17-May-2013
TUDDH-366	REP TS011236	TS011236	0.02	0.02	LionOne-206	SU13072577	17-May-2013
TUDDH-366	REP TS010988	TS010988	0.01	0.02	LionOne-206	SU13072577	17-May-2013
TUDDH-366	REP TS010595	TS010595	0.1	0.1	LionOne-206	SU13072577	17-May-2013
TUDDH-366	REP TS010723	TS010723	0.09	0.09	LionOne-206	SU13072577	17-May-2013
TUDDH-366	REP TS010845	TS010845	0.03	0.03	LionOne-206	SU13072577	17-May-2013
TUDDH-366	REP TS010508	TS010508	0.02	0.02	LionOne-206	SU13072577	17-May-2013
TUDDH-366	REP TS010794	TS010794	0.02	0.02	LionOne-206	SU13072577	17-May-2013
TUDDH-366	REP TS010702	TS010702	0.18	0.19	LionOne-206	SU13072577	17-May-2013
TUDDH-366	REP TS010830	TS010830	0.12	0.13	LionOne-206	SU13072577	17-May-2013
TUDDH-366	REP TS010774	TS010774	0.07	0.06	LionOne-206	SU13072577	17-May-2013
TUDDH-366	REP TS010666	TS010666	0.01	0.01	LionOne-206	SU13072577	17-May-2013
TUDDH-366	REP TS010759	TS010759	0.03	0.04	LionOne-206	SU13072577	17-May-2013
TUDDH-366	REP TS011060	TS011060	0.09	0.09	LionOne-206	SU13072577	17-May-2013
TUDDH-366	REP TS010651	TS010651	0.01	0.01	LionOne-206	SU13072577	17-May-2013
TUDDH-366	REP TS011216	TS011216	0.06	0.06	LionOne-206	SU13072577	17-May-2013
TUDDH-366	REP TS010416	TS010416	0.01	0.01	LionOne-206	SU13072577	17-May-2013
TUDDH-366	REP TS010452	TS010452	0.31	0.3	LionOne-206	SU13072577	17-May-2013
TUDDH-366	REP TS010579	TS010579	0.1	0.11	LionOne-206	SU13072577	17-May-2013
TUDDH-366	REP TS011044	TS011044	0.03	0.03	LionOne-206	SU13072577	17-May-2013
TUDDH-366	REP TS011116	TS011116	0.02	0.02	LionOne-206	SU13072577	17-May-2013

HOLEID	CHECKID	SAMPLEID	ORIGINAL VALUE	CHECK VALUE	DESPATCHNO	LABJOBNO	RETURNDATE
TUDDH-366	REP TS010881	TS010881	0.03	0.03	LionOne-206	SU13072577	17-May-2013
TUDDH-366	REP TS010487	TS010487	0.03	0.03	LionOne-206	SU13072577	17-May-2013
TUDDH-366	REP TS010937	TS010937	0.01	0.01	LionOne-206	SU13072577	17-May-2013
TUDDH-366	REP TS010917	TS010917	0.13	0.13	LionOne-206	SU13072577	17-May-2013
TUDDH-366	REP TS010615	TS010615	0.25	0.25	LionOne-206	SU13072577	17-May-2013
TUDDH-366	REP TS011201	TS011201	0.02	0.02	LionOne-206	SU13072577	17-May-2013
TUDDH-366	REP TS010953	TS010953	0.03	0.03	LionOne-206	SU13072577	17-May-2013
TUDDH-366	REP TS010810	TS010810	0.11	0.11	LionOne-206	SU13072577	17-May-2013
TUDDH-366	REP TS011132	TS011132	0.01	0.01	LionOne-206	SU13072577	17-May-2013
TUDDH-367	REP TS011447/TS011448	TS011447/TS011448	0.02	0.02	LionOne-207	SU13074990	17-May-2013
TUDDH-367	REP TS011284	TS011284	0.005	0.005	LionOne-207	SU13074990	17-May-2013
TUDDH-367	REP TS011499	TS011499	0.02	0.02	LionOne-207	SU13074990	17-May-2013
TUDDH-367	REP TS011662	TS011662	0.02	0.02	LionOne-207	SU13074990	17-May-2013
TUDDH-367	REP TS011626	TS011626	0.04	0.04	LionOne-207	SU13074990	17-May-2013
TUDDH-367	REP TS011534	TS011534	0.25	0.26	LionOne-207	SU13074990	17-May-2013
TUDDH-367	REP TS011519	TS011519	0.06	0.06	LionOne-207	SU13074990	17-May-2013
TUDDH-367	REP TS011199	TS011199	0.005	0.005	LionOne-207	SU13074990	17-May-2013
TUDDH-367	REP TS011269	TS011269	0.04	0.04	LionOne-207	SU13074990	17-May-2013
TUDDH-367	REP TS011340	TS011340	0.01	0.01	LionOne-207	SU13074990	17-May-2013
TUDDH-367	REP TS011183	TS011183	0.08	0.08	LionOne-207	SU13074990	17-May-2013
TUDDH-367	REP TS011305	TS011305	0.05	0.04	LionOne-207	SU13074990	17-May-2013
TUDDH-367	REP TS011463	TS011463	0.03	0.03	LionOne-207	SU13074990	17-May-2013
TUDDH-367	REP TS011590	TS011590	0.04	0.04	LionOne-207	SU13074990	17-May-2013
TUDDH-367	REP TS011412	TS011412	0.04	0.05	LionOne-207	SU13074990	17-May-2013
TUDDH-367	REP TS011483	TS011483	1.72	1.77	LionOne-207	SU13074990	17-May-2013
TUDDH-367	REP TS011163	TS011163	0.005	0.005	LionOne-207	SU13074990	17-May-2013
TUDDH-367	REP TS011641	TS011641	0.02	0.02	LionOne-207	SU13074990	17-May-2013
TUDDH-367	REP TS011376	TS011376	0.04	0.03	LionOne-207	SU13074990	17-May-2013
TUDDH-367	REP TS011697/TS011698	TS011697/TS011698	0.14	0.14	LionOne-207	SU13074990	17-May-2013
TUDDH-367	REP TS011427	TS011427	0.05	0.05	LionOne-207	SU13074990	17-May-2013
TUDDH-367	REP TS011710	TS011710	0.18	0.18	LionOne-207	SU13074990	17-May-2013
TUDDH-367	REP TS011356	TS011356	0.27	0.28	LionOne-207	SU13074990	17-May-2013
TUDDH-367	REP TS011677	TS011677	0.03	0.03	LionOne-207	SU13074990	17-May-2013
TUDDH-367	REP TS011606	TS011606	0.16	0.17	LionOne-207	SU13074990	17-May-2013
TUDDH-367	REP TS011391	TS011391	0.13	0.11	LionOne-207	SU13074990	17-May-2013
TUDDH-367	REP TS011320	TS011320	0.05	0.06	LionOne-207	SU13074990	17-May-2013
TUDDH-368	REP TS011742	TS011742	0.22	0.22	LionOne-209	SU13080001	23-May-2013
TUDDH-368	REP TS012009	TS012009	0.54	0.56	LionOne-209	SU13080001	23-May-2013
TUDDH-368	REP TS011885	TS011885	0.06	0.06	LionOne-209	SU13080001	23-May-2013
TUDDH-368	REP TS011973	TS011973	0.08	0.08	LionOne-209	SU13080001	23-May-2013
TUDDH-368	REP TS011793	TS011793	0.14	0.15	LionOne-209	SU13080001	23-May-2013
TUDDH-368	REP TS011922	TS011922	0.01	0.01	LionOne-209	SU13080001	23-May-2013
TUDDH-368	REP TS012029	TS012029	0.05	0.05	LionOne-209	SU13080001	23-May-2013
TUDDH-368	REP TS011958	TS011958	0.05	0.06	LionOne-209	SU13080001	23-May-2013
TUDDH-368	REP TS011778	TS011778	0.02	0.02	LionOne-209	SU13080001	23-May-2013
TUDDH-368	REP TS011937	TS011937	0.02	0.01	LionOne-209	SU13080001	23-May-2013
TUDDH-368	REP TS012065	TS012065	0.05	0.05	LionOne-209	SU13080001	23-May-2013

HOLEID	CHECKID	SAMPLEID	ORIGINAL VALUE	CHECK VALUE	DESPATCHNO	LABJOBNO	RETURNDATE
TUDDH-368	REP TS011829	TS011829	0.05	0.05	LionOne-209	SU13080001	23-May-2013
TUDDH-368	REP TS012044	TS012044	0.09	0.09	LionOne-209	SU13080001	23-May-2013
TUDDH-368	REP TS011865	TS011865	0.02	0.02	LionOne-209	SU13080001	23-May-2013
TUDDH-368	REP TS011721	TS011721	0.02	0.02	LionOne-209	SU13080001	23-May-2013
TUDDH-368	REP TS011850	TS011850	0.01	0.01	LionOne-209	SU13080001	23-May-2013
TUDDH-368	REP TS011902	TS011902	0.02	0.02	LionOne-209	SU13080001	23-May-2013
TUDDH-369	REP TS012191/TS012192	TS012191/TS012192	0.18	0.17	LionOne-210	SU13080005	30-May-2013
TUDDH-369	REP TS012120	TS012120	0.16	0.17	LionOne-210	SU13080005	30-May-2013
TUDDH-369	REP TS012105	TS012105	0.1	0.1	LionOne-210	SU13080005	30-May-2013
TUDDH-369	REP TS012140	TS012140	0.8	0.78	LionOne-210	SU13080005	30-May-2013
TUDDH-369	REP TS012176	TS012176	0.47	0.45	LionOne-210	SU13080005	30-May-2013
TUDDH-369	REP TS012156	TS012156	0.61	0.61	LionOne-210	SU13080005	30-May-2013
TUDDH-370	REP TS012271	TS012271	0.23	0.22	LionOne-212	SU13085886	07-Jun-2013
TUDDH-370	REP TS012251	TS012251	0.27	0.26	LionOne-212	SU13085886	07-Jun-2013
TUDDH-370	REP TS012236	TS012236	0.36	0.34	LionOne-212	SU13085886	07-Jun-2013
TUDDH-370	REP TS012306	TS012306	0.14	0.13	LionOne-212	SU13085886	07-Jun-2013
TUDDH-370	REP TS012286	TS012286	0.13	0.12	LionOne-212	SU13085886	07-Jun-2013
TUDDH-370	REP TS012216	TS012216	0.02	0.02	LionOne-212	SU13085886	07-Jun-2013
TUDDH-371	REP TS012741	TS012741	0.03	0.03	LionOne-213	SU13094511	07-Jun-2013
TUDDH-371	REP TS012671	TS012671	0.41	0.44	LionOne-213	SU13094511	07-Jun-2013
TUDDH-371	REP TS012356	TS012356	0.05	0.04	LionOne-213	SU13094511	07-Jun-2013
TUDDH-371	REP TS012341	TS012341	0.03	0.03	LionOne-213	SU13094511	07-Jun-2013
TUDDH-371	REP TS012636	TS012636	0.63	0.63	LionOne-213	SU13094511	07-Jun-2013
TUDDH-371	REP TS012726	TS012726	0.01	0.01	LionOne-213	SU13094511	07-Jun-2013
TUDDH-371	REP TS012411	TS012411	0.69	0.64	LionOne-213	SU13094511	07-Jun-2013
TUDDH-371	REP TS012621	TS012621	1.09	1.06	LionOne-213	SU13094511	07-Jun-2013
TUDDH-371	REP TS012691	TS012691	0.68	0.69	LionOne-213	SU13094511	07-Jun-2013
TUDDH-371	REP TS012376	TS012376	0.22	0.23	LionOne-213	SU13094511	07-Jun-2013
TUDDH-371	REP TS012656	TS012656	0.64	0.64	LionOne-213	SU13094511	07-Jun-2013
TUDDH-371	REP TS012426	TS012426	0.09	0.09	LionOne-213	SU13094511	07-Jun-2013
TUDDH-371	REP TS012566	TS012566	5.52	5.32	LionOne-213	SU13094511	07-Jun-2013
TUDDH-371	REP TS012586	TS012586	0.22	0.25	LionOne-213	SU13094511	07-Jun-2013
TUDDH-371	REP TS012516	TS012516	2.12	2.15	LionOne-213	SU13094511	07-Jun-2013
TUDDH-371	REP TS012461	TS012461	0.04	0.04	LionOne-213	SU13094511	07-Jun-2013
TUDDH-371	REP TS012706	TS012706	0.7	0.67	LionOne-213	SU13094511	07-Jun-2013
TUDDH-371	REP TS012531	TS012531	2.48	2.56	LionOne-213	SU13094511	07-Jun-2013
TUDDH-371	REP TS012446	TS012446	0.05	0.05	LionOne-213	SU13094511	07-Jun-2013
TUDDH-371	REP TS012481	TS012481	0.51	0.53	LionOne-213	SU13094511	07-Jun-2013
TUDDH-371	REP TS012321	TS012321	0.28	0.3	LionOne-213	SU13094511	07-Jun-2013
TUDDH-371	REP TS012601	TS012601	0.04	0.05	LionOne-213	SU13094511	07-Jun-2013
TUDDH-371	REP TS012551	TS012551	0.99	1	LionOne-213	SU13094511	07-Jun-2013
TUDDH-371	REP TS012496	TS012496	0.75	0.77	LionOne-213	SU13094511	07-Jun-2013
TUDDH-372	REP TS013728	TS013728	0.58	0.6	LionOne-228	SU13122945	24-Jul-2013
TUDDH-372	REP TS012850	TS012850	2.23	2.18	LionOne-214	SU13094516	18-Jun-2013
TUDDH-372	REP TS012885	TS012885	1.73	1.7	LionOne-214	SU13094516	18-Jun-2013
TUDDH-372	REP TS012919	TS012919	2	2.01	LionOne-214	SU13094516	18-Jun-2013
TUDDH-372	REP TS012800	TS012800	1.1	1.01	LionOne-214	SU13094516	18-Jun-2013
TUDDH-372	REP TS012940	TS012940	0.36	0.36	LionOne-214	SU13094516	18-Jun-2013

HOLEID	CHECKID	SAMPLEID	ORIGINAL VALUE	CHECK VALUE	DESPATCHNO	LABJOBNO	RETURNDATE
TUDDH-372	REP TS012780	TS012780	0.26	0.26	LionOne-214	SU13094516	18-Jun-2013
TUDDH-372	REP TS013713	TS013713	5.34	5.12	LionOne-227	SU13122942	25-Jul-2013
TUDDH-372	REP TS012815	TS012815	0.03	0.03	LionOne-214	SU13094516	18-Jun-2013
TUDDH-373	REP TS3360	TS3360	0.09	0.08	LionOne-215	SU13094519	21-Jun-2013
TUDDH-373	REP TS3431	TS3431	2.25	2.3	LionOne-215	SU13094519	21-Jun-2013
TUDDH-373	REP TS3466	TS3466	0.72	0.72	LionOne-215	SU13094519	21-Jun-2013
TUDDH-373	REP TS3395	TS3395	1.83	1.76	LionOne-215	SU13094519	21-Jun-2013
TUDDH-373	REP TS013811	TS013811	0.37	0.38	LionOne-230	SU13128731	31-Jul-2013
TUDDH-373	REP TS3446	TS3446	1.44	1.44	LionOne-215	SU13094519	21-Jun-2013
TUDDH-373	REP TS3375	TS3375	0.15	0.16	LionOne-215	SU13094519	21-Jun-2013
TUDDH-374	REP TS013901	TS013901	0.02	0.02	LionOne-230	SU13128731	31-Jul-2013
TUDDH-374	REP TS013410	TS013410	0.65	0.67	LionOne-224	SU13116707	18-Jul-2013
TUDDH-374	REP TS3525	TS3525	0.26	0.27	LionOne-216	SU13100460	21-Jun-2013
TUDDH-374	REP TS013430	TS013430	0.04	0.04	LionOne-224	SU13116707	18-Jul-2013
TUDDH-374	REP TS3519	TS3519	1.4	1.51	LionOne-216	SU13100460	21-Jun-2013
TUDDH-374	REP TS3540	TS3540	0.28	0.31	LionOne-216	SU13100460	21-Jun-2013
TUDDH-375	REP TS012974	TS012974	1.03	0.93	LionOne-217	SU13100462	20-Jun-2013
TUDDH-375	REP TS012959	TS012959	0.95	0.9	LionOne-217	SU13100462	20-Jun-2013
TUDDH-375	REP TS014303	TS014303	0.71	0.7	LionOne-236	SU13132388	15-Aug-2013
TUDDH-375	REP TS3489	TS3489	2.87	2.91	LionOne-217	SU13100462	20-Jun-2013
TUDDH-376	REP TS013025	TS013025	0.59	0.59	LionOne-219	SU13100468	26-Jun-2013
TUDDH-376	REP TS013045	TS013045	0.78	0.76	LionOne-219	SU13100468	26-Jun-2013
TUDDH-377	REP TS013008	TS013008	1.67	1.68	LionOne-220	SU13100469	26-Jun-2013
TUDDH-377	REP TS012988	TS012988	3.12	3.07	LionOne-220	SU13100469	26-Jun-2013
TUDDH-377	REP TS013020	TS013020	0.49	0.47	LionOne-220	SU13100469	26-Jun-2013
TUDDH-378	REP TS014323	TS014323	0.62	0.64	LionOne-236	SU13132388	15-Aug-2013
TUDDH-378	REP TS013061	TS013061	2.85	2.86	LionOne-221	SU13111911	02-Jul-2013
TUDDH-378	REP TS013131	TS013131	0.35	0.35	LionOne-221	SU13111911	02-Jul-2013
TUDDH-378	REP TS013166	TS013166	0.03	0.03	LionOne-221	SU13111911	02-Jul-2013
TUDDH-378	REP TS013151	TS013151	0.3	0.3	LionOne-221	SU13111911	02-Jul-2013
TUDDH-378	REP TS013081	TS013081	1.07	1.13	LionOne-221	SU13111911	02-Jul-2013
TUDDH-378	REP TS013096	TS013096	0.39	0.38	LionOne-221	SU13111911	02-Jul-2013
TUDDH-378	REP TS013116	TS013116	0.005	0.005	LionOne-221	SU13111911	02-Jul-2013
TUDDH-379	REP TS013199	TS013199	0.21	0.22	LionOne-222	SU13111914	10-Jul-2013
TUDDH-379	REP TS013214	TS013214	0.08	0.08	LionOne-222	SU13111914	10-Jul-2013
TUDDH-379	REP TS013249	TS013249	0.42	0.42	LionOne-222	SU13111914	10-Jul-2013
TUDDH-379	REP TS013269	TS013269	0.88	0.87	LionOne-222	SU13111914	10-Jul-2013
TUDDH-379	REP TS013179	TS013179	1.06	1.09	LionOne-222	SU13111914	10-Jul-2013
TUDDH-379	REP TS013234	TS013234	0.61	0.57	LionOne-222	SU13111914	10-Jul-2013
TUDDH-380	REP TS013299	TS013299	1.57	1.58	LionOne-223	SU13111918	15-Jul-2013
TUDDH-380	REP TS013284	TS013284	0.49	0.5	LionOne-223	SU13111918	15-Jul-2013
TUDDH-380	REP TS013354	TS013354	0.37	0.34	LionOne-223	SU13111918	15-Jul-2013
TUDDH-380	REP TS013319	TS013319	3.15	3.2	LionOne-223	SU13111918	15-Jul-2013
TUDDH-380	REP TS013369	TS013369	2.15	2.24	LionOne-223	SU13111918	15-Jul-2013
TUDDH-380	REP TS013389	TS013389	0.32	0.32	LionOne-223	SU13111918	15-Jul-2013
TUDDH-380	REP TS013334	TS013334	3.33	3.32	LionOne-223	SU13111918	15-Jul-2013
TUDDH-381	REP TS013465	TS013465	4.42	4.2	LionOne-225	SU13116708	19-Jul-2013
TUDDH-381	REP TS013445	TS013445	0.79	0.8	LionOne-225	SU13116708	19-Jul-2013

HOLEID	CHECKID	SAMPLEID	ORIGINAL VALUE	CHECK VALUE	DESPATCHNO	LABJOBNO	RETURNDATE
TUDDH-381	REP TS013550	TS013550	0.84	0.88	LionOne-225	SU13116708	19-Jul-2013
TUDDH-381	REP TS013515	TS013515	0.9	0.87	LionOne-225	SU13116708	19-Jul-2013
TUDDH-381	REP TS013570	TS013570	2.64	2.68	LionOne-225	SU13116708	19-Jul-2013
TUDDH-381	REP TS013500	TS013500	0.59	0.59	LionOne-225	SU13116708	19-Jul-2013
TUDDH-381	REP TS013480	TS013480	1.74	1.73	LionOne-225	SU13116708	19-Jul-2013
TUDDH-382	REP TS013605	TS013605	0.2	0.19	LionOne-226	SU13122940	19-Jul-2013
TUDDH-382	REP TS013620	TS013620	0.05	0.05	LionOne-226	SU13122940	19-Jul-2013
TUDDH-382	REP TS013640	TS013640	0.14	0.13	LionOne-226	SU13122940	19-Jul-2013
TUDDH-382	REP TS013585	TS013585	8.15	8.22	LionOne-226	SU13122940	19-Jul-2013
TUDDH-382	REP TS014358	TS014358	0.15	0.13	LionOne-236	SU13132388	15-Aug-2013
TUDDH-383	REP TS013693	TS013693	0.17	0.17	LionOne-227	SU13122942	25-Jul-2013
TUDDH-383	REP TS013677	TS013677	0.04	0.04	LionOne-227	SU13122942	25-Jul-2013
TUDDH-384	REP TS013798	TS013798	2.67	2.72	LionOne-228	SU13122945	24-Jul-2013
TUDDH-384	REP TS013763	TS013763	1.03	1.06	LionOne-228	SU13122945	24-Jul-2013
TUDDH-384	REP TS013748	TS013748	0.39	0.39	LionOne-228	SU13122945	24-Jul-2013
TUDDH-384	REP TS013783	TS013783	3.11	3.12	LionOne-228	SU13122945	24-Jul-2013
TUDDH-385	REP TS013846	TS013846	3.74	3.84	LionOne-230	SU13128731	31-Jul-2013
TUDDH-385	REP TS013881	TS013881	3.23	3.21	LionOne-230	SU13128731	31-Jul-2013
TUDDH-385	REP TS013866	TS013866	1.83	1.85	LionOne-230	SU13128731	31-Jul-2013
TUDDH-385	REP TS013831	TS013831	2.05	2.11	LionOne-230	SU13128731	31-Jul-2013
TUDDH-386	REP TS013949	TS013949	2.49	2.43	LionOne-231	SU13128734	30-Jul-2013
TUDDH-386	REP TS013969	TS013969	0.79	0.86	LionOne-231	SU13128734	30-Jul-2013
TUDDH-386	REP TS013934	TS013934	0.16	0.16	LionOne-231	SU13128734	30-Jul-2013
TUDDH-386	REP TS013914	TS013914	2.4	2.3	LionOne-231	SU13128734	30-Jul-2013
TUDDH-387	REP TS014109	TS014109	2.3	2.15	LionOne-232	SU13128735	30-Jul-2013
TUDDH-387	REP TS014039	TS014039	2.91	3.17	LionOne-232	SU13128735	30-Jul-2013
TUDDH-387	REP TS014003	TS014003	1.26	1.24	LionOne-232	SU13128735	30-Jul-2013
TUDDH-387	REP TS014074	TS014074	0.02	0.02	LionOne-232	SU13128735	30-Jul-2013
TUDDH-387	REP TS014018	TS014018	0.39	0.4	LionOne-232	SU13128735	30-Jul-2013
TUDDH-387	REP TS013983	TS013983	1.4	1.42	LionOne-232	SU13128735	30-Jul-2013
TUDDH-387	REP TS014054	TS014054	2.46	2.48	LionOne-232	SU13128735	30-Jul-2013
TUDDH-387	REP TS014089	TS014089	1.62	1.58	LionOne-232	SU13128735	30-Jul-2013
TUDDH-388	REP TS014161	TS014161	2.31	2.33	LionOne-233	SU13128739	05-Aug-2013
TUDDH-388	REP TS014181	TS014181	2.12	1.98	LionOne-233	SU13128739	05-Aug-2013
TUDDH-388	REP TS014126	TS014126	0.12	0.13	LionOne-233	SU13128739	05-Aug-2013
TUDDH-388	REP TS014216	TS014216	1.39	1.38	LionOne-233	SU13128739	05-Aug-2013
TUDDH-388	REP TS014146	TS014146	1.13	1.13	LionOne-233	SU13128739	05-Aug-2013
TUDDH-388	REP TS014196	TS014196	0.21	0.21	LionOne-233	SU13128739	05-Aug-2013
TUDDH-389	REP TS014251	TS014251	1.13	1.12	LionOne-234	SU13132380	05-Aug-2013
TUDDH-389	REP TS014231	TS014231	2.23	2.24	LionOne-234	SU13132380	05-Aug-2013
TUDDH-389	REP TS014266	TS014266	0.64	0.64	LionOne-234	SU13132380	05-Aug-2013
TUDDH-390	REP TS014278	TS014278	1.88	1.91	LionOne-235	SU13132383	07-Aug-2013
TUDDH-390A	REP TS014373	TS014373	1.89	1.89	LionOne-237	SU13132389	14-Aug-2013
TUDDH-390A	REP TS014478	TS014478	1.04	1.07	LionOne-237	SU13132389	14-Aug-2013
TUDDH-390A	REP TS014408	TS014408	4.04	4	LionOne-237	SU13132389	14-Aug-2013
TUDDH-390A	REP TS014498	TS014498	0.32	0.32	LionOne-237	SU13132389	14-Aug-2013
TUDDH-390A	REP TS014513	TS014513	2.25	2.68	LionOne-237	SU13132389	14-Aug-2013
TUDDH-390A	REP TS014428	TS014428	2.16	2.22	LionOne-237	SU13132389	14-Aug-2013

HOLEID	CHECKID	SAMPLEID	ORIGINAL VALUE	CHECK VALUE	DESPATCHNO	LABJOBNO	RETURNDATE
TUDDH-390A	REP TS014393	TS014393	0.77	0.76	LionOne-237	SU13132389	14-Aug-2013
TUDDH-390A	REP TS014443	TS014443	1.76	1.84	LionOne-237	SU13132389	14-Aug-2013
TUDDH-390A	REP TS014463	TS014463	0.06	0.06	LionOne-237	SU13132389	14-Aug-2013
TUDDH-391	REP TS014666	TS014666	0.99	1.02	LionOne-239	SU13143352	22-Aug-2013
TUDDH-391	REP TS014562	TS014562	0.03	0.03	LionOne-239	SU13143352	22-Aug-2013
TUDDH-391	REP TS014646	TS014646	0.01	0.01	LionOne-239	SU13143352	22-Aug-2013
TUDDH-391	REP TS014611	TS014611	0.81	0.83	LionOne-239	SU13143352	22-Aug-2013
TUDDH-391	REP TS014597	TS014597	0.005	0.01	LionOne-239	SU13143352	22-Aug-2013
TUDDH-391	REP TS014577	TS014577	1.22	1.17	LionOne-239	SU13143352	22-Aug-2013
TUDDH-391	REP TS014631	TS014631	0.01	0.01	LionOne-239	SU13143352	22-Aug-2013
TUDDH-392	REP TS014745	TS014745	0.55	0.56	LionOne-240	SU13149476	03-Sep-2013
TUDDH-392	REP TS014710	TS014710	3.9	3.93	LionOne-240	SU13149476	03-Sep-2013
TUDDH-392	REP TS014760	TS014760	0.54	0.56	LionOne-240	SU13149476	03-Sep-2013
TUDDH-392	REP TS014725	TS014725	0.47	0.5	LionOne-240	SU13149476	03-Sep-2013
TUDDH-392	REP TS014690	TS014690	0.68	0.65	LionOne-240	SU13149476	03-Sep-2013
TUDDH-392	REP TS014815	TS014815	0.01	0.01	LionOne-240	SU13149476	03-Sep-2013
TUDDH-393	REP TS014847	TS014847	1.06	1.05	LionOne-241	SU13149478	09-Sep-2013
TUDDH-393	REP TS014862	TS014862	1.26	1.22	LionOne-241	SU13149478	09-Sep-2013
TUDDH-393	REP TS014827	TS014827	1.27	1.27	LionOne-241	SU13149478	09-Sep-2013
TUDDH-393	REP TS014882	TS014882	5.65	5.57	LionOne-241	SU13149478	09-Sep-2013
TUDDH-394	REP TS014897	TS014897	0.59	0.57	LionOne-242	SU13152930	09-Sep-2013
TUDDH-394	REP TS014917	TS014917	0.05	0.05	LionOne-242	SU13152930	09-Sep-2013
TUDDH-395	REP TS014987	TS014987	0.02	0.02	LionOne-243	SU13152932	17-Sep-2013
TUDDH-395	REP TS015002	TS015002	0.01	0.01	LionOne-243	SU13152932	17-Sep-2013
TUDDH-395	REP TS014967	TS014967	0.07	0.06	LionOne-243	SU13152932	17-Sep-2013
TUDDH-395	REP TS015022	TS015022	0.95	0.96	LionOne-243	SU13152932	17-Sep-2013
TUDDH-395	REP TS014952	TS014952	0.01	0.01	LionOne-243	SU13152932	17-Sep-2013
TUDDH-395	REP TS014932	TS014932	0.005	0.01	LionOne-243	SU13152932	17-Sep-2013
TUDDH-396	REP TS015070	TS015070	0.06	0.06	LionOne-244	SU13152935	19-Sep-2013
TUDDH-396	REP TS015063	TS015063	0.03	0.03	LionOne-244	SU13152935	19-Sep-2013
TUDDH-397	REP TS015100	TS015100	0.06	0.05	LionOne-245	SU13164630	24-Sep-2013
TUDDH-397	REP TS015080	TS015080	0.12	0.14	LionOne-245	SU13164630	24-Sep-2013
TUDDH-397	REP TS015170	TS015170	0.06	0.06	LionOne-245	SU13164630	24-Sep-2013
TUDDH-397	REP TS015184	TS015184	0.01	0.01	LionOne-245	SU13164630	24-Sep-2013
TUDDH-397	REP TS015115	TS015115	0.01	0.01	LionOne-245	SU13164630	24-Sep-2013
TUDDH-397	REP TS015135	TS015135	3.36	3.38	LionOne-245	SU13164630	24-Sep-2013
TUDDH-397	REP TS015150	TS015150	0.04	0.04	LionOne-245	SU13164630	24-Sep-2013
TUDDH-398	REP TS015214	TS015214	1.75	1.79	LionOne-246	SU13164633	03-Oct-2013
TUDDH-398	REP TS015264	TS015264	1.19	1.17	LionOne-246	SU13164633	03-Oct-2013
TUDDH-398	REP TS015229	TS015229	0.14	0.15	LionOne-246	SU13164633	03-Oct-2013
TUDDH-398	REP TS015249	TS015249	0.01	0.01	LionOne-246	SU13164633	03-Oct-2013
TUDDH-398	REP TS015194	TS015194	0.38	0.35	LionOne-246	SU13164633	03-Oct-2013
TUDDH-399	REP TS015327	TS015327	3.75	3.85	LionOne-249	SU13172131	10-Oct-2013
TUDDH-399	REP TS015368	TS015368	0.29	0.29	LionOne-249	SU13172131	10-Oct-2013
TUDDH-399	REP TS015279	TS015279	2.36	2.32	LionOne-249	SU13172131	10-Oct-2013
TUDDH-399	REP TS015341	TS015341	0.17	0.17	LionOne-249	SU13172131	10-Oct-2013
TUDDH-399	REP TS015361	TS015361	0.11	0.11	LionOne-249	SU13172131	10-Oct-2013
TUDDH-400	REP TS015446	TS015446	1.06	1.05	LionOne-250	SU13172134	11-Oct-2013

HOLEID	CHECKID	SAMPLEID	ORIGINAL VALUE	CHECK VALUE	DESPATCHNO	LABJOBNO	RETURNDATE
TUDDH-400	REP TS015411	TS015411	0.11	0.12	LionOne-250	SU13172134	11-Oct-2013
TUDDH-400	REP TS015426	TS015426	0.15	0.16	LionOne-250	SU13172134	11-Oct-2013
TUDDH-401	REP TS015489	TS015489	1.2	1.19	LionOne-251	SU13180362	16-Oct-2013
TUDDH-401	REP TS015543	TS015543	3.32	3.48	LionOne-252	SU13180365	16-Oct-2013
TUDDH-401	REP TS015474	TS015474	0.41	0.37	LionOne-251	SU13180362	16-Oct-2013
TUDDH-401	REP TS015522	TS015522	0.07	0.07	LionOne-251	SU13180362	16-Oct-2013
TUDDH-401	REP TS015553	TS015553	0.06	0.06	LionOne-252	SU13180365	16-Oct-2013
TUDDH-401	REP TS015509	TS015509	1.25	1.31	LionOne-251	SU13180362	16-Oct-2013
TUDDH-401	REP TS015454	TS015454	0.75	0.77	LionOne-251	SU13180362	16-Oct-2013
TUDDH-402	REP TS015555	TS015555	0.2	0.21	LionOne-253	SU13180368	23-Oct-2013
TUDDH-402	REP TS015575	TS015575	1.33	1.36	LionOne-253	SU13180368	23-Oct-2013
TUDDH-403	REP TS015612	TS015612	0.79	0.83	LionOne-254	SU13182918	31-Oct-2013
TUDDH-403	REP TS015592	TS015592	0.42	0.39	LionOne-254	SU13182918	31-Oct-2013
TUDDH-404	REP TS015622	TS015622	3.97	4.02	LionOne-258	SU13189135	01-Nov-2013
TUDDH-404	REP TS015642	TS015642	0.07	0.1	LionOne-258	SU13189135	01-Nov-2013
TUDDH-404	REP TS015663	TS015663	0.17	0.15	LionOne-261	SU13200142	22-Nov-2013

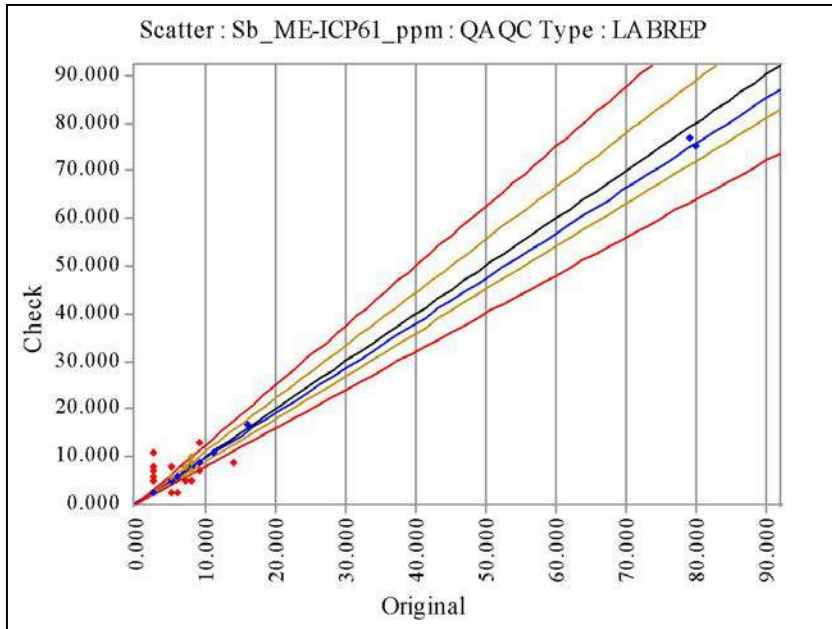

Sb_ME-ICP61_ppm	Original	Check
No of Analyses	619	
Mean	3.0081	3.0792
Median	2.5000	2.5000
Min	2.5000	2.5000
Max	80.0000	77.0000
Range	77.5000	74.5000
Variance	20.4612	19.0357
Coeff of Variation	1.5038	1.4169
Pop Std Dev	4.5234	4.3630
Bias	0.0236	
% Pop with AMPRD > 5%	9.2084	
% Pop with AMPRD > 10%	8.8853	
% Pop with AMPRD > 20%	7.7544	
Status	Pass	

◆ Warning ◆ Error

HOLEID	CHECKID	SAMPLEID	ORIGINAL VALUE	CHECK VALUE	DESPATCHNO	LABJOBNO	RETURNDATE
TUDDH-341	REP TS7065	TS7065	2.5	2.5	LionOne-175	SU12297131	15-Jan-2013
TUDDH-341	REP TS6849/TS6850	TS6849/TS6850	2.5	2.5	LionOne-173	SU12289166	10-Jan-2013
TUDDH-341	REP TS6814	TS6814	2.5	2.5	LionOne-173	SU12289166	10-Jan-2013
TUDDH-341	REP TS7080	TS7080	2.5	2.5	LionOne-175	SU12297131	15-Jan-2013
TUDDH-341	REP TS7044	TS7044	2.5	2.5	LionOne-175	SU12297131	15-Jan-2013
TUDDH-341	REP TS7029	TS7029	2.5	2.5	LionOne-175	SU12297131	15-Jan-2013
TUDDH-341	REP TS6829	TS6829	2.5	2.5	LionOne-173	SU12289166	10-Jan-2013
TUDDH-341	REP TS7100	TS7100	2.5	2.5	LionOne-175	SU12297131	15-Jan-2013
TUDDH-341	REP TS6994	TS6994	2.5	2.5	LionOne-175	SU12297131	15-Jan-2013
TUDDH-341	REP TS7151	TS7151	2.5	2.5	LionOne-176	SU12297132	16-Jan-2013
TUDDH-341	REP TS7009	TS7009	2.5	2.5	LionOne-175	SU12297131	15-Jan-2013
TUDDH-342	REP TS7711	TS7711	9	9	LionOne-181	SU13018224	20-Feb-2013
TUDDH-342	REP TS7481	TS7481	2.5	2.5	LionOne-179	SU13005909	06-Feb-2013
TUDDH-342	REP TS7588	TS7588	2.5	2.5	LionOne-180	SU13018221	08-Feb-2013
TUDDH-342	REP TS7425	TS7425	2.5	2.5	LionOne-179	SU13005909	06-Feb-2013
TUDDH-342	REP TS7537	TS7537	2.5	2.5	LionOne-180	SU13018221	08-Feb-2013
TUDDH-342	REP TS7762	TS7762	2.5	2.5	LionOne-181	SU13018224	20-Feb-2013
TUDDH-342	REP TS7798	TS7798	2.5	2.5	LionOne-181	SU13018224	20-Feb-2013
TUDDH-342	REP TS7496	TS7496	2.5	2.5	LionOne-179	SU13005909	06-Feb-2013
TUDDH-342	REP TS7747	TS7747	2.5	2.5	LionOne-181	SU13018224	20-Feb-2013
TUDDH-342	REP TS7690/TS7691	TS7690/TS7691	5	2.5	LionOne-181	SU13018224	20-Feb-2013
TUDDH-342	REP TS7644	TS7644	2.5	2.5	LionOne-180	SU13018221	08-Feb-2013
TUDDH-342	REP TS7553	TS7553	2.5	2.5	LionOne-180	SU13018221	08-Feb-2013
TUDDH-342	REP TS7624	TS7624	2.5	2.5	LionOne-180	SU13018221	08-Feb-2013
TUDDH-342	REP TS7726	TS7726	2.5	2.5	LionOne-181	SU13018224	20-Feb-2013
TUDDH-342	REP TS7782	TS7782	2.5	2.5	LionOne-181	SU13018224	20-Feb-2013
TUDDH-342	REP TS7655	TS7655	2.5	2.5	LionOne-181	SU13018224	20-Feb-2013
TUDDH-342	REP TS7446	TS7446	2.5	2.5	LionOne-179	SU13005909	06-Feb-2013
TUDDH-343	REP TS4339	TS4339	2.5	5	LionOne-145	SU12186436	28-Aug-2012

HOLEID	CHECKID	SAMPLEID	ORIGINAL VALUE	CHECK VALUE	DESPATCHNO	LABJOBNO	RETURNDATE
TUDDH-343	REP TS4288	TS4288	2.5	2.5	LionOne-145	SU12186436	28-Aug-2012
TUDDH-343	REP TS4304	TS4304	2.5	2.5	LionOne-145	SU12186436	28-Aug-2012
TUDDH-343	REP TS4360	TS4360	2.5	2.5	LionOne-145	SU12186436	28-Aug-2012
TUDDH-343	REP TS4232	TS4232	2.5	2.5	LionOne-145	SU12186436	28-Aug-2012
TUDDH-343	REP TS4324	TS4324	2.5	2.5	LionOne-145	SU12186436	28-Aug-2012
TUDDH-343	REP TS4217	TS4217	2.5	5	LionOne-145	SU12186436	28-Aug-2012
TUDDH-343	REP TS4395	TS4395	2.5	2.5	LionOne-145	SU12186436	28-Aug-2012
TUDDH-343	REP TS4268	TS4268	2.5	2.5	LionOne-145	SU12186436	28-Aug-2012
TUDDH-343	REP TS4253	TS4253	2.5	2.5	LionOne-145	SU12186436	28-Aug-2012
TUDDH-343	REP TS4447	TS4447	2.5	2.5	LionOne-145	SU12186436	28-Aug-2012
TUDDH-343	REP TS4411	TS4411	2.5	2.5	LionOne-145	SU12186436	28-Aug-2012
TUDDH-343	REP TS4431	TS4431	2.5	2.5	LionOne-145	SU12186436	28-Aug-2012
TUDDH-344	REP TS4565	TS4565	2.5	2.5	LionOne-148	SU12195959	12-Sep-2012
TUDDH-344	REP TS4545	TS4545	2.5	2.5	LionOne-148	SU12195959	12-Sep-2012
TUDDH-344	REP TS4652	TS4652	2.5	2.5	LionOne-148	SU12195959	12-Sep-2012
TUDDH-344	REP TS4580	TS4580	5	2.5	LionOne-148	SU12195959	12-Sep-2012
TUDDH-344	REP TS4636	TS4636	2.5	2.5	LionOne-148	SU12195959	12-Sep-2012
TUDDH-344	REP TS4708	TS4708	2.5	2.5	LionOne-148	SU12195959	12-Sep-2012
TUDDH-344	REP TS4494	TS4494	2.5	2.5	LionOne-148	SU12195959	12-Sep-2012
TUDDH-344	REP TS4687	TS4687	2.5	5	LionOne-148	SU12195959	12-Sep-2012
TUDDH-344	REP TS4509	TS4509	2.5	6	LionOne-148	SU12195959	12-Sep-2012
TUDDH-344	REP TS4616	TS4616	5	2.5	LionOne-148	SU12195959	12-Sep-2012
TUDDH-345	REP TS7976	TS7976	2.5	2.5	LionOne-186	SU13024578	08-Mar-2013
TUDDH-345	REP TS7940	TS7940	2.5	2.5	LionOne-186	SU13024578	08-Mar-2013
TUDDH-345	REP TS7991	TS7991	2.5	2.5	LionOne-186	SU13024578	08-Mar-2013
TUDDH-345	REP TS7920	TS7920	2.5	2.5	LionOne-186	SU13024578	08-Mar-2013
TUDDH-345	REP TS7799	TS7799	2.5	2.5	LionOne-182	SU13024571	22-Feb-2013
TUDDH-345	REP TS8012	TS8012	2.5	2.5	LionOne-186	SU13024578	08-Mar-2013
TUDDH-345	REP TS7884	TS7884	2.5	2.5	LionOne-182	SU13024571	22-Feb-2013
TUDDH-345	REP TS7869	TS7869	2.5	2.5	LionOne-182	SU13024571	22-Feb-2013
TUDDH-345	REP TS7956	TS7956	2.5	2.5	LionOne-186	SU13024578	08-Mar-2013
TUDDH-346	REP TS5595	TS5595	2.5	2.5	LionOne-157	SU12229295	06-Nov-2012
TUDDH-346	REP TS5646	TS5646	2.5	2.5	LionOne-157	SU12229295	06-Nov-2012
TUDDH-346	REP TS5774	TS5774	2.5	2.5	LionOne-157	SU12229295	06-Nov-2012
TUDDH-346	REP TS5631	TS5631	2.5	5	LionOne-157	SU12229295	06-Nov-2012
TUDDH-346	REP TS5788	TS5788	2.5	2.5	LionOne-157	SU12229295	06-Nov-2012
TUDDH-346	REP TS5718	TS5718	2.5	2.5	LionOne-157	SU12229295	06-Nov-2012
TUDDH-346	REP TS5682	TS5682	2.5	2.5	LionOne-157	SU12229295	06-Nov-2012
TUDDH-346	REP TS5667	TS5667	2.5	2.5	LionOne-157	SU12229295	06-Nov-2012
TUDDH-346	REP TS5703	TS5703	2.5	2.5	LionOne-157	SU12229295	06-Nov-2012
TUDDH-346	REP TS5738	TS5738	2.5	2.5	LionOne-157	SU12229295	06-Nov-2012
TUDDH-346	REP TS5754	TS5754	2.5	2.5	LionOne-157	SU12229295	06-Nov-2012
TUDDH-346	REP TS5098	TS5098	2.5	2.5	LionOne-157	SU12229295	06-Nov-2012
TUDDH-346	REP TS5078	TS5078	2.5	2.5	LionOne-157	SU12229295	06-Nov-2012
TUDDH-346	REP TS5514	TS5514	2.5	6	LionOne-157	SU12229295	06-Nov-2012
TUDDH-346	REP TS5611	TS5611	2.5	2.5	LionOne-157	SU12229295	06-Nov-2012
TUDDH-347	REP TS3583	TS3583	2.5	8	LionOne-138	SU12145163	17-Jul-2012
TUDDH-347	REP TS3638	TS3638	2.5	2.5	LionOne-138	SU12145163	17-Jul-2012

HOLEID	CHECKID	SAMPLEID	ORIGINAL VALUE	CHECK VALUE	DESPATCHNO	LABJOBNO	RETURNDATE
TUDDH-347	REP TS3689	TS3689	2.5	2.5	LionOne-138	SU12145163	17-Jul-2012
TUDDH-347	REP TS3618	TS3618	5	2.5	LionOne-138	SU12145163	17-Jul-2012
TUDDH-347	REP TS3674	TS3674	2.5	6	LionOne-138	SU12145163	17-Jul-2012
TUDDH-347	REP TS3567	TS3567	5	6	LionOne-138	SU12145163	17-Jul-2012
TUDDH-347	REP TS3654	TS3654	9	7	LionOne-138	SU12145163	17-Jul-2012
TUDDH-347	REP M264997	M264997	2.5	6	LionOne-138	SU12145163	17-Jul-2012
TUDDH-347	REP TS3603	TS3603	8	9	LionOne-138	SU12145163	17-Jul-2012
TUDDH-348	REP TS3784	TS3784	2.5	5	LionOne-140	SU12145168	25-Jul-2012
TUDDH-348	REP TS3749	TS3749	2.5	2.5	LionOne-140	SU12145168	25-Jul-2012
TUDDH-348	REP TS3927	TS3927	14	9	LionOne-140	SU12145168	25-Jul-2012
TUDDH-348	REP TS3963	TS3963	2.5	2.5	LionOne-140	SU12145168	25-Jul-2012
TUDDH-348	REP TS3948	TS3948	2.5	2.5	LionOne-140	SU12145168	25-Jul-2012
TUDDH-348	REP TS3856	TS3856	2.5	2.5	LionOne-140	SU12145168	25-Jul-2012
TUDDH-348	REP TS3912	TS3912	80	75	LionOne-140	SU12145168	25-Jul-2012
TUDDH-348	REP TS3892	TS3892	2.5	2.5	LionOne-140	SU12145168	25-Jul-2012
TUDDH-348	REP TS3805	TS3805	2.5	2.5	LionOne-140	SU12145168	25-Jul-2012
TUDDH-348	REP TS3983	TS3983	2.5	6	LionOne-140	SU12145168	25-Jul-2012
TUDDH-348	REP TS3995	TS3995	2.5	2.5	LionOne-140	SU12145168	25-Jul-2012
TUDDH-348	REP TS3769	TS3769	2.5	2.5	LionOne-140	SU12145168	25-Jul-2012
TUDDH-348	REP TS3733	TS3733	9	7	LionOne-140	SU12145168	25-Jul-2012
TUDDH-348	REP TS3840	TS3840	2.5	2.5	LionOne-140	SU12145168	25-Jul-2012
TUDDH-348	REP TS3820	TS3820	2.5	2.5	LionOne-140	SU12145168	25-Jul-2012
TUDDH-348	REP TS3713	TS3713	5	2.5	LionOne-140	SU12145168	25-Jul-2012
TUDDH-349	REP TS4029	TS4029	2.5	5	LionOne-143	SU12177558	05-Sep-2012
TUDDH-349	REP TS4116	TS4116	7	5	LionOne-143	SU12177558	05-Sep-2012
TUDDH-349	REP TS4101	TS4101	2.5	2.5	LionOne-143	SU12177558	05-Sep-2012
TUDDH-349	REP TS4152	TS4152	2.5	2.5	LionOne-143	SU12177558	05-Sep-2012
TUDDH-349	REP TS4065	TS4065	2.5	2.5	LionOne-143	SU12177558	05-Sep-2012
TUDDH-349	REP TS4187	TS4187	5	2.5	LionOne-143	SU12177558	05-Sep-2012
TUDDH-349	REP TS4044	TS4044	2.5	2.5	LionOne-143	SU12177558	05-Sep-2012
TUDDH-349	REP TS4080	TS4080	8	5	LionOne-143	SU12177558	05-Sep-2012
TUDDH-349	REP TS4172	TS4172	2.5	2.5	LionOne-143	SU12177558	05-Sep-2012
TUDDH-349	REP TS4601	TS4601	2.5	2.5	LionOne-148	SU12195959	12-Sep-2012
TUDDH-349	REP TS4136	TS4136	6	6	LionOne-143	SU12177558	05-Sep-2012
TUDDH-349	REP TS4009	TS4009	2.5	2.5	LionOne-143	SU12177558	05-Sep-2012
TUDDH-349	REP TS4529	TS4529	8	8	LionOne-148	SU12195959	12-Sep-2012
TUDDH-350	REP TS4810	TS4810	2.5	2.5	LionOne-153	SU12219992	03-Oct-2012
TUDDH-350	REP TS5032	TS5032	2.5	2.5	LionOne-153	SU12219992	03-Oct-2012
TUDDH-350	REP TS4718	TS4718	2.5	2.5	LionOne-153	SU12219992	03-Oct-2012
TUDDH-350	REP TS4931	TS4931	2.5	2.5	LionOne-153	SU12219992	03-Oct-2012
TUDDH-350	REP TS4753/TS4754	TS4753/TS4754	2.5	2.5	LionOne-153	SU12219992	03-Oct-2012
TUDDH-350	REP TS4911	TS4911	11	11	LionOne-153	SU12219992	03-Oct-2012
TUDDH-350	REP TS5068	TS5068	9	7	LionOne-153	SU12219992	03-Oct-2012
TUDDH-350	REP TS4846	TS4846	2.5	2.5	LionOne-153	SU12219992	03-Oct-2012
TUDDH-350	REP TS4946	TS4946	2.5	2.5	LionOne-153	SU12219992	03-Oct-2012
TUDDH-350	REP TS4774	TS4774	2.5	2.5	LionOne-153	SU12219992	03-Oct-2012
TUDDH-350	REP TS4738	TS4738	2.5	2.5	LionOne-153	SU12219992	03-Oct-2012
TUDDH-350	REP TS5053	TS5053	2.5	2.5	LionOne-153	SU12219992	03-Oct-2012

HOLEID	CHECKID	SAMPLEID	ORIGINAL VALUE	CHECK VALUE	DESPATCHNO	LABJOBNO	RETURNDATE
TUDDH-350	REP TS4825	TS4825	2.5	2.5	LionOne-153	SU12219992	03-Oct-2012
TUDDH-350	REP TS5017	TS5017	2.5	2.5	LionOne-153	SU12219992	03-Oct-2012
TUDDH-350	REP TS4789	TS4789	2.5	2.5	LionOne-153	SU12219992	03-Oct-2012
TUDDH-351	REP TS8186	TS8186	2.5	2.5	LionOne-191	SU13043668	25-Mar-2013
TUDDH-351	REP TS8237	TS8237	2.5	2.5	LionOne-191	SU13043668	25-Mar-2013
TUDDH-351	REP TS8166	TS8166	2.5	2.5	LionOne-191	SU13043668	25-Mar-2013
TUDDH-351	REP TS8293	TS8293	2.5	2.5	LionOne-191	SU13043668	25-Mar-2013
TUDDH-351	REP TS8258	TS8258	2.5	2.5	LionOne-191	SU13043668	25-Mar-2013
TUDDH-351	REP TS8142	TS8142	2.5	2.5	LionOne-191	SU13043668	25-Mar-2013
TUDDH-351	REP TS8151	TS8151	2.5	2.5	LionOne-191	SU13043668	25-Mar-2013
TUDDH-351	REP TS8222	TS8222	2.5	2.5	LionOne-191	SU13043668	25-Mar-2013
TUDDH-351	REP TS8273	TS8273	2.5	2.5	LionOne-191	SU13043668	25-Mar-2013
TUDDH-352	REP TS5902	TS5902	2.5	2.5	LionOne-159	SU12253091	13-Nov-2012
TUDDH-352	REP TS6010	TS6010	2.5	6	LionOne-160	SU12253094	19-Nov-2012
TUDDH-352	REP TS6079	TS6079	2.5	2.5	LionOne-161	SU12253099	28-Nov-2012
TUDDH-352	REP TS5959	TS5959	2.5	2.5	LionOne-160	SU12253094	19-Nov-2012
TUDDH-352	REP TS6095	TS6095	2.5	6	LionOne-161	SU12253099	28-Nov-2012
TUDDH-352	REP TS6045	TS6045	2.5	2.5	LionOne-160	SU12253094	19-Nov-2012
TUDDH-352	REP TS6115	TS6115	8	7	LionOne-161	SU12253099	28-Nov-2012
TUDDH-352	REP TS5994	TS5994	2.5	2.5	LionOne-160	SU12253094	19-Nov-2012
TUDDH-352	REP TS5886	TS5886	2.5	2.5	LionOne-159	SU12253091	13-Nov-2012
TUDDH-352	REP TS5937	TS5937	2.5	2.5	LionOne-159	SU12253091	13-Nov-2012
TUDDH-352	REP TS5974	TS5974	2.5	2.5	LionOne-160	SU12253094	19-Nov-2012
TUDDH-352	REP TS5866	TS5866	2.5	2.5	LionOne-159	SU12253091	13-Nov-2012
TUDDH-352	REP TS6030	TS6030	5	6	LionOne-160	SU12253094	19-Nov-2012
TUDDH-353	REP TS6459	TS6459	2.5	2.5	LionOne-167	SU12275513	11-Dec-2012
TUDDH-353	REP TS6423	TS6423	2.5	2.5	LionOne-167	SU12275513	11-Dec-2012
TUDDH-353	REP TS6621	TS6621	5	5	LionOne-169	SU12279248	17-Dec-2012
TUDDH-353	REP TS6483	TS6483	2.5	2.5	LionOne-167	SU12275513	11-Dec-2012
TUDDH-353	REP TS6529	TS6529	2.5	2.5	LionOne-169	SU12279248	17-Dec-2012
TUDDH-353	REP TS6922	TS6922	2.5	2.5	LionOne-174	SU12289167	16-Jan-2013
TUDDH-353	REP TS6397	TS6397	2.5	7	LionOne-167	SU12275513	11-Dec-2012
TUDDH-353	REP TS6405	TS6405	7	6	LionOne-167	SU12275513	11-Dec-2012
TUDDH-353	REP TS6565	TS6565	6	2.5	LionOne-169	SU12279248	17-Dec-2012
TUDDH-353	REP TS6937	TS6937	2.5	2.5	LionOne-174	SU12289167	16-Jan-2013
TUDDH-353	REP TS6549/TS6550	TS6549/TS6550	6	2.5	LionOne-169	SU12279248	17-Dec-2012
TUDDH-353	REP TS6498	TS6498	2.5	2.5	LionOne-167	SU12275513	11-Dec-2012
TUDDH-353	REP TS6866	TS6866	2.5	2.5	LionOne-174	SU12289167	16-Jan-2013
TUDDH-353	REP TS6973	TS6973	2.5	2.5	LionOne-174	SU12289167	16-Jan-2013
TUDDH-353	REP TS6601	TS6601	5	6	LionOne-169	SU12279248	17-Dec-2012
TUDDH-353	REP TS6377	TS6377	5	8	LionOne-167	SU12275513	11-Dec-2012
TUDDH-353	REP TS6357	TS6357	2.5	2.5	LionOne-167	SU12275513	11-Dec-2012
TUDDH-353	REP TS6882	TS6882	2.5	2.5	LionOne-174	SU12289167	16-Jan-2013
TUDDH-353	REP TS6958	TS6958	2.5	2.5	LionOne-174	SU12289167	16-Jan-2013
TUDDH-353	REP TS6408	TS6408	2.5	2.5	LionOne-167	SU12275513	11-Dec-2012
TUDDH-353	REP TS6585	TS6585	6	2.5	LionOne-169	SU12279248	17-Dec-2012
TUDDH-353	REP TS6519	TS6519	2.5	2.5	LionOne-167	SU12275513	11-Dec-2012
TUDDH-353	REP TS6902	TS6902	2.5	2.5	LionOne-174	SU12289167	16-Jan-2013

HOLEID	CHECKID	SAMPLEID	ORIGINAL VALUE	CHECK VALUE	DESPATCHNO	LABJOBNO	RETURNDATE
TUDDH-353	REP TS6443	TS6443	2.5	2.5	LionOne-167	SU12275513	11-Dec-2012
TUDDH-354	REP TS7222	TS7222	2.5	2.5	LionOne-177	SU12297133	18-Jan-2013
TUDDH-354	REP TS7322	TS7322	2.5	2.5	LionOne-177	SU12297133	18-Jan-2013
TUDDH-354	REP TS7358	TS7358	2.5	2.5	LionOne-177	SU12297133	18-Jan-2013
TUDDH-354	REP TS7256	TS7256	2.5	2.5	LionOne-177	SU12297133	18-Jan-2013
TUDDH-354	REP TS7343	TS7343	2.5	2.5	LionOne-177	SU12297133	18-Jan-2013
TUDDH-354	REP TS7207	TS7207	2.5	2.5	LionOne-177	SU12297133	18-Jan-2013
TUDDH-354	REP TS7378	TS7378	2.5	2.5	LionOne-177	SU12297133	18-Jan-2013
TUDDH-354	REP TS7291	TS7291	2.5	2.5	LionOne-177	SU12297133	18-Jan-2013
TUDDH-354	REP TS7241	TS7241	2.5	2.5	LionOne-177	SU12297133	18-Jan-2013
TUDDH-354	REP TS7313	TS7313	5	2.5	LionOne-177	SU12297133	18-Jan-2013
TUDDH-355	REP TS008523	TS008523	2.5	2.5	LionOne-192	SU13045940	26-Mar-2013
TUDDH-355	REP TS008452	TS008452	2.5	2.5	LionOne-192	SU13045940	26-Mar-2013
TUDDH-355	REP TS008365	TS008365	2.5	2.5	LionOne-192	SU13045940	26-Mar-2013
TUDDH-355	REP TS008309	TS008309	2.5	2.5	LionOne-192	SU13045940	26-Mar-2013
TUDDH-355	REP TS008508	TS008508	2.5	2.5	LionOne-192	SU13045940	26-Mar-2013
TUDDH-355	REP TS008487	TS008487	2.5	2.5	LionOne-192	SU13045940	26-Mar-2013
TUDDH-355	REP TS008345	TS008345	2.5	2.5	LionOne-192	SU13045940	26-Mar-2013
TUDDH-355	REP TS008543	TS008543	2.5	2.5	LionOne-192	SU13045940	26-Mar-2013
TUDDH-355	REP TS008436	TS008436	2.5	2.5	LionOne-192	SU13045940	26-Mar-2013
TUDDH-355	REP TS008380	TS008380	2.5	2.5	LionOne-192	SU13045940	26-Mar-2013
TUDDH-355	REP TS008329	TS008329	2.5	2.5	LionOne-192	SU13045940	26-Mar-2013
TUDDH-355	REP TS008416	TS008416	2.5	2.5	LionOne-192	SU13045940	26-Mar-2013
TUDDH-355	REP TS008401	TS008401	2.5	2.5	LionOne-192	SU13045940	26-Mar-2013
TUDDH-355	REP TS008472	TS008472	2.5	2.5	LionOne-192	SU13045940	26-Mar-2013
TUDDH-356	REP TS7135	TS7135	2.5	2.5	LionOne-176	SU12297132	16-Jan-2013
TUDDH-356	REP TS7394	TS7394	2.5	6	LionOne-178	SU13005905	25-Jan-2013
TUDDH-356	REP TS7115	TS7115	2.5	2.5	LionOne-176	SU12297132	16-Jan-2013
TUDDH-356	REP TS7186	TS7186	2.5	2.5	LionOne-176	SU12297132	16-Jan-2013
TUDDH-357	REP TS6657	TS6657	2.5	2.5	LionOne-170	SU12279249	17-Dec-2012
TUDDH-357	REP TS6724	TS6724	2.5	8	LionOne-172	SU12282397	08-Jan-2013
TUDDH-357	REP TS6636	TS6636	2.5	5	LionOne-170	SU12279249	17-Dec-2012
TUDDH-357	REP TS6672	TS6672	7	5	LionOne-170	SU12279249	17-Dec-2012
TUDDH-357	REP TS6709	TS6709	2.5	2.5	LionOne-172	SU12282397	08-Jan-2013
TUDDH-357	REP TS6780	TS6780	2.5	2.5	LionOne-172	SU12282397	08-Jan-2013
TUDDH-357	REP TS6760	TS6760	2.5	2.5	LionOne-172	SU12282397	08-Jan-2013
TUDDH-357	REP TS6688	TS6688	2.5	2.5	LionOne-172	SU12282397	08-Jan-2013
TUDDH-358	REP TS008586	TS008586	2.5	2.5	LionOne-194	SU13050320	05-Apr-2013
TUDDH-358	REP TS008607	TS008607	2.5	2.5	LionOne-194	SU13050320	05-Apr-2013
TUDDH-358	REP TS008872	TS008872	2.5	2.5	LionOne-194	SU13050320	05-Apr-2013
TUDDH-358	REP TS008658	TS008658	2.5	2.5	LionOne-194	SU13050320	05-Apr-2013
TUDDH-358	REP TS008678	TS008678	2.5	2.5	LionOne-194	SU13050320	05-Apr-2013
TUDDH-358	REP TS008999/TS009000	TS008999/TS009000	2.5	2.5	LionOne-194	SU13050320	05-Apr-2013
TUDDH-358	REP TS008622	TS008622	2.5	2.5	LionOne-194	SU13050320	05-Apr-2013
TUDDH-358	REP TS008693	TS008693	2.5	2.5	LionOne-194	SU13050320	05-Apr-2013
TUDDH-358	REP TS008964	TS008964	2.5	2.5	LionOne-194	SU13050320	05-Apr-2013
TUDDH-358	REP TS008821	TS008821	2.5	2.5	LionOne-194	SU13050320	05-Apr-2013
TUDDH-358	REP TS008551	TS008551	2.5	2.5	LionOne-194	SU13050320	05-Apr-2013

HOLEID	CHECKID	SAMPLEID	ORIGINAL VALUE	CHECK VALUE	DESPATCHNO	LABJOBNO	RETURNDATE
TUDDH-358	REP TS008785	TS008785	2.5	2.5	LionOne-194	SU13050320	05-Apr-2013
TUDDH-358	REP TS008892	TS008892	2.5	2.5	LionOne-194	SU13050320	05-Apr-2013
TUDDH-358	REP TS008729	TS008729	2.5	2.5	LionOne-194	SU13050320	05-Apr-2013
TUDDH-358	REP TS008714	TS008714	2.5	2.5	LionOne-194	SU13050320	05-Apr-2013
TUDDH-358	REP TS008749/TS008750	TS008749/TS008750	2.5	2.5	LionOne-194	SU13050320	05-Apr-2013
TUDDH-358	REP TS008765	TS008765	2.5	2.5	LionOne-194	SU13050320	05-Apr-2013
TUDDH-358	REP TS008836	TS008836	2.5	2.5	LionOne-194	SU13050320	05-Apr-2013
TUDDH-358	REP TS008571	TS008571	2.5	2.5	LionOne-194	SU13050320	05-Apr-2013
TUDDH-358	REP TS008801	TS008801	2.5	2.5	LionOne-194	SU13050320	05-Apr-2013
TUDDH-358	REP TS008928	TS008928	2.5	2.5	LionOne-194	SU13050320	05-Apr-2013
TUDDH-358	REP TS008908	TS008908	2.5	2.5	LionOne-194	SU13050320	05-Apr-2013
TUDDH-358	REP TS008857	TS008857	2.5	2.5	LionOne-194	SU13050320	05-Apr-2013
TUDDH-358	REP TS009015	TS009015	2.5	2.5	LionOne-194	SU13050320	05-Apr-2013
TUDDH-359	REP TS009192	TS009192	2.5	2.5	LionOne-196	SU13050328	10-Apr-2013
TUDDH-359	REP TS009208	TS009208	2.5	2.5	LionOne-196	SU13050328	10-Apr-2013
TUDDH-359	REP TS009172	TS009172	2.5	2.5	LionOne-196	SU13050328	10-Apr-2013
TUDDH-359	REP TS009353	TS009353	2.5	2.5	LionOne-196	SU13050328	10-Apr-2013
TUDDH-359	REP TS009439	TS009439	7	8	LionOne-196	SU13050328	10-Apr-2013
TUDDH-359	REP TS009121	TS009121	2.5	2.5	LionOne-196	SU13050328	10-Apr-2013
TUDDH-359	REP TS009065	TS009065	2.5	2.5	LionOne-196	SU13050328	10-Apr-2013
TUDDH-359	REP TS009029	TS009029	2.5	2.5	LionOne-196	SU13050328	10-Apr-2013
TUDDH-359	REP TS009388	TS009388	2.5	2.5	LionOne-196	SU13050328	10-Apr-2013
TUDDH-359	REP TS009136	TS009136	2.5	2.5	LionOne-196	SU13050328	10-Apr-2013
TUDDH-359	REP TS009085	TS009085	2.5	2.5	LionOne-196	SU13050328	10-Apr-2013
TUDDH-359	REP TS009101	TS009101	2.5	2.5	LionOne-196	SU13050328	10-Apr-2013
TUDDH-359	REP TS009476	TS009476	2.5	2.5	LionOne-196	SU13050328	10-Apr-2013
TUDDH-359	REP TS009404	TS009404	2.5	2.5	LionOne-196	SU13050328	10-Apr-2013
TUDDH-359	REP TS009049/TS009050	TS009049/TS009050	2.5	2.5	LionOne-196	SU13050328	10-Apr-2013
TUDDH-359	REP TS009424	TS009424	2.5	2.5	LionOne-196	SU13050328	10-Apr-2013
TUDDH-359	REP TS009157	TS009157	2.5	2.5	LionOne-196	SU13050328	10-Apr-2013
TUDDH-359	REP TS009368	TS009368	2.5	2.5	LionOne-196	SU13050328	10-Apr-2013
TUDDH-359	REP TS009461	TS009461	2.5	2.5	LionOne-196	SU13050328	10-Apr-2013
TUDDH-360	REP TS5546	TS5546	2.5	2.5	LionOne-158	SU12244083	06-Nov-2012
TUDDH-360	REP TS5849/TS5850	TS5849/TS5850	2.5	2.5	LionOne-158	SU12244083	06-Nov-2012
TUDDH-360	REP TS5799	TS5799	2.5	6	LionOne-158	SU12244083	06-Nov-2012
TUDDH-360	REP TS5567	TS5567	2.5	2.5	LionOne-158	SU12244083	06-Nov-2012
TUDDH-360	REP TS5834	TS5834	2.5	2.5	LionOne-158	SU12244083	06-Nov-2012
TUDDH-360	REP TS5582	TS5582	2.5	2.5	LionOne-158	SU12244083	06-Nov-2012
TUDDH-360	REP TS5814	TS5814	2.5	2.5	LionOne-158	SU12244083	06-Nov-2012
TUDDH-361	REP TS6260	TS6260	2.5	2.5	LionOne-164	SU12271212	03-Dec-2012
TUDDH-361	REP TS6325	TS6325	2.5	2.5	LionOne-166	SU12275511	11-Dec-2012
TUDDH-361	REP TS6202	TS6202	2.5	2.5	LionOne-162	SU12261342	28-Nov-2012
TUDDH-361	REP TS6182	TS6182	2.5	2.5	LionOne-162	SU12261342	28-Nov-2012
TUDDH-361	REP TS6224	TS6224	2.5	2.5	LionOne-164	SU12271212	03-Dec-2012
TUDDH-361	REP TS6310	TS6310	2.5	2.5	LionOne-166	SU12275511	11-Dec-2012
TUDDH-361	REP TS6270	TS6270	2.5	2.5	LionOne-164	SU12271212	03-Dec-2012
TUDDH-361	REP TS6290	TS6290	5	2.5	LionOne-164	SU12271212	03-Dec-2012

HOLEID	CHECKID	SAMPLEID	ORIGINAL VALUE	CHECK VALUE	DESPATCHNO	LABJOBNO	RETURNDATE
TUDDH-361	REP TS6126	TS6126	2.5	5	LionOne-162	SU12261342	28-Nov-2012
TUDDH-361	REP TS6462	TS6462	2.5	2.5	LionOne-166	SU12275511	11-Dec-2012
TUDDH-361	REP TS6222	TS6222	2.5	2.5	LionOne-162	SU12261342	28-Nov-2012
TUDDH-361	REP TS6239	TS6239	2.5	2.5	LionOne-164	SU12271212	03-Dec-2012
TUDDH-361	REP TS6146	TS6146	2.5	2.5	LionOne-162	SU12261342	28-Nov-2012
TUDDH-361	REP TS6162	TS6162	2.5	2.5	LionOne-162	SU12261342	28-Nov-2012
TUDDH-362	REP TS009275	TS009275	2.5	2.5	LionOne-197	SU13056841	09-Apr-2013
TUDDH-362	REP TS009240	TS009240	2.5	2.5	LionOne-197	SU13056841	09-Apr-2013
TUDDH-362	REP TS009333	TS009333	2.5	2.5	LionOne-197	SU13056841	09-Apr-2013
TUDDH-362	REP TS009260	TS009260	2.5	2.5	LionOne-197	SU13056841	09-Apr-2013
TUDDH-362	REP TS009295	TS009295	2.5	2.5	LionOne-197	SU13056841	09-Apr-2013
TUDDH-362	REP TS009311	TS009311	2.5	2.5	LionOne-197	SU13056841	09-Apr-2013
TUDDH-362	REP TS009224	TS009224	2.5	2.5	LionOne-197	SU13056841	09-Apr-2013
TUDDH-363	REP TS009610	TS009610	2.5	2.5	LionOne-199	SU13056849	23-Apr-2013
TUDDH-363	REP TS009574	TS009574	2.5	2.5	LionOne-199	SU13056849	23-Apr-2013
TUDDH-363	REP TS009523	TS009523	2.5	2.5	LionOne-199	SU13056849	23-Apr-2013
TUDDH-363	REP TS009503	TS009503	2.5	2.5	LionOne-199	SU13056849	23-Apr-2013
TUDDH-363	REP TS009594	TS009594	2.5	2.5	LionOne-199	SU13056849	23-Apr-2013
TUDDH-363	REP TS009559	TS009559	2.5	2.5	LionOne-199	SU13056849	23-Apr-2013
TUDDH-363	REP TS009538	TS009538	2.5	2.5	LionOne-199	SU13056849	23-Apr-2013
TUDDH-364	REP TS009819	TS009819	2.5	2.5	LionOne-201	SU13065891	29-Apr-2013
TUDDH-364	REP TS009794	TS009794	2.5	2.5	LionOne-201	SU13065891	29-Apr-2013
TUDDH-364	REP TS009645	TS009645	2.5	2.5	LionOne-200	SU13065890	23-Apr-2013
TUDDH-364	REP TS009906	TS009906	2.5	2.5	LionOne-201	SU13065891	29-Apr-2013
TUDDH-364	REP TS009630	TS009630	2.5	2.5	LionOne-200	SU13065890	23-Apr-2013
TUDDH-364	REP TS009941	TS009941	2.5	2.5	LionOne-201	SU13065891	29-Apr-2013
TUDDH-364	REP TS009666	TS009666	2.5	2.5	LionOne-200	SU13065890	23-Apr-2013
TUDDH-364	REP TS009890	TS009890	2.5	2.5	LionOne-201	SU13065891	29-Apr-2013
TUDDH-364	REP TS009759	TS009759	2.5	2.5	LionOne-201	SU13065891	29-Apr-2013
TUDDH-364	REP TS009717	TS009717	2.5	2.5	LionOne-201	SU13065891	29-Apr-2013
TUDDH-364	REP TS009799	TS009799	2.5	2.5	LionOne-201	SU13065891	29-Apr-2013
TUDDH-364	REP TS009926	TS009926	2.5	2.5	LionOne-201	SU13065891	29-Apr-2013
TUDDH-364	REP TS009870	TS009870	2.5	2.5	LionOne-201	SU13065891	29-Apr-2013
TUDDH-364	REP TS009977	TS009977	2.5	2.5	LionOne-201	SU13065891	29-Apr-2013
TUDDH-364	REP TS009834	TS009834	2.5	2.5	LionOne-201	SU13065891	29-Apr-2013
TUDDH-364	REP TS009779	TS009779	2.5	2.5	LionOne-201	SU13065891	29-Apr-2013
TUDDH-364	REP TS009855	TS009855	2.5	2.5	LionOne-201	SU13065891	29-Apr-2013
TUDDH-364	REP TS009681	TS009681	2.5	2.5	LionOne-200	SU13065890	23-Apr-2013
TUDDH-364	REP TS009702	TS009702	2.5	2.5	LionOne-200	SU13065890	23-Apr-2013
TUDDH-364	REP TS010215	TS010215	2.5	2.5	LionOne-201	SU13065891	29-Apr-2013
TUDDH-364	REP TS009962	TS009962	2.5	2.5	LionOne-201	SU13065891	29-Apr-2013
TUDDH-364	REP TS010230	TS010230	2.5	2.5	LionOne-201	SU13065891	29-Apr-2013
TUDDH-365	REP TS010130	TS010130	2.5	2.5	LionOne-203	SU13065895	03-May-2013
TUDDH-365	REP TS010151	TS010151	2.5	2.5	LionOne-203	SU13065895	03-May-2013
TUDDH-365	REP TS010343	TS010343	2.5	2.5	LionOne-203	SU13065895	03-May-2013
TUDDH-365	REP TS010186	TS010186	2.5	11	LionOne-203	SU13065895	03-May-2013
TUDDH-365	REP TS010272	TS010272	2.5	2.5	LionOne-203	SU13065895	03-May-2013
TUDDH-365	REP TS010059	TS010059	2.5	2.5	LionOne-203	SU13065895	03-May-2013

HOLEID	CHECKID	SAMPLEID	ORIGINAL VALUE	CHECK VALUE	DESPATCHNO	LABJOBNO	RETURNDATE
TUDDH-365	REP TS010323	TS010323	2.5	2.5	LionOne-203	SU13065895	03-May-2013
TUDDH-365	REP TS010287	TS010287	2.5	2.5	LionOne-203	SU13065895	03-May-2013
TUDDH-365	REP TS010166	TS010166	2.5	2.5	LionOne-203	SU13065895	03-May-2013
TUDDH-365	REP TS010390	TS010390	2.5	2.5	LionOne-203	SU13065895	03-May-2013
TUDDH-365	REP TS010115	TS010115	2.5	2.5	LionOne-203	SU13065895	03-May-2013
TUDDH-365	REP TS010023	TS010023	2.5	2.5	LionOne-203	SU13065895	03-May-2013
TUDDH-365	REP TS010094	TS010094	2.5	2.5	LionOne-203	SU13065895	03-May-2013
TUDDH-365	REP TS010044	TS010044	2.5	2.5	LionOne-203	SU13065895	03-May-2013
TUDDH-365	REP TS009987	TS009987	2.5	2.5	LionOne-203	SU13065895	03-May-2013
TUDDH-365	REP TS010252	TS010252	2.5	2.5	LionOne-203	SU13065895	03-May-2013
TUDDH-365	REP TS010008	TS010008	2.5	2.5	LionOne-203	SU13065895	03-May-2013
TUDDH-365	REP TS010308	TS010308	2.5	2.5	LionOne-203	SU13065895	03-May-2013
TUDDH-365	REP TS010379	TS010379	2.5	2.5	LionOne-203	SU13065895	03-May-2013
TUDDH-365	REP TS010359	TS010359	2.5	2.5	LionOne-203	SU13065895	03-May-2013
TUDDH-365	REP TS010079	TS010079	2.5	2.5	LionOne-203	SU13065895	03-May-2013
TUDDH-366	REP TS010416	TS010416	2.5	2.5	LionOne-206	SU13072577	17-May-2013
TUDDH-366	REP TS010973	TS010973	2.5	2.5	LionOne-206	SU13072577	17-May-2013
TUDDH-366	REP TS011095	TS011095	2.5	2.5	LionOne-206	SU13072577	17-May-2013
TUDDH-366	REP TS010723	TS010723	2.5	2.5	LionOne-206	SU13072577	17-May-2013
TUDDH-366	REP TS010902	TS010902	2.5	2.5	LionOne-206	SU13072577	17-May-2013
TUDDH-366	REP TS010702	TS010702	2.5	2.5	LionOne-206	SU13072577	17-May-2013
TUDDH-366	REP TS010866	TS010866	2.5	2.5	LionOne-206	SU13072577	17-May-2013
TUDDH-366	REP TS010452	TS010452	2.5	2.5	LionOne-206	SU13072577	17-May-2013
TUDDH-366	REP TS011044	TS011044	2.5	2.5	LionOne-206	SU13072577	17-May-2013
TUDDH-366	REP TS010579	TS010579	2.5	2.5	LionOne-206	SU13072577	17-May-2013
TUDDH-366	REP TS010559	TS010559	2.5	2.5	LionOne-206	SU13072577	17-May-2013
TUDDH-366	REP TS010686	TS010686	5	2.5	LionOne-206	SU13072577	17-May-2013
TUDDH-366	REP TS010595	TS010595	2.5	2.5	LionOne-206	SU13072577	17-May-2013
TUDDH-366	REP TS010845	TS010845	2.5	2.5	LionOne-206	SU13072577	17-May-2013
TUDDH-366	REP TS010523	TS010523	2.5	2.5	LionOne-206	SU13072577	17-May-2013
TUDDH-366	REP TS010543	TS010543	2.5	2.5	LionOne-206	SU13072577	17-May-2013
TUDDH-366	REP TS010630	TS010630	2.5	2.5	LionOne-206	SU13072577	17-May-2013
TUDDH-366	REP TS010508	TS010508	2.5	2.5	LionOne-206	SU13072577	17-May-2013
TUDDH-366	REP TS010794	TS010794	2.5	2.5	LionOne-206	SU13072577	17-May-2013
TUDDH-366	REP TS011024	TS011024	2.5	2.5	LionOne-206	SU13072577	17-May-2013
TUDDH-366	REP TS010988	TS010988	2.5	2.5	LionOne-206	SU13072577	17-May-2013
TUDDH-366	REP TS011236	TS011236	2.5	2.5	LionOne-206	SU13072577	17-May-2013
TUDDH-366	REP TS011216	TS011216	2.5	2.5	LionOne-206	SU13072577	17-May-2013
TUDDH-366	REP TS011116	TS011116	2.5	2.5	LionOne-206	SU13072577	17-May-2013
TUDDH-366	REP TS010953	TS010953	2.5	2.5	LionOne-206	SU13072577	17-May-2013
TUDDH-366	REP TS011009	TS011009	2.5	2.5	LionOne-206	SU13072577	17-May-2013
TUDDH-366	REP TS010472	TS010472	16	17	LionOne-206	SU13072577	17-May-2013
TUDDH-366	REP TS011080	TS011080	2.5	2.5	LionOne-206	SU13072577	17-May-2013
TUDDH-366	REP TS011060	TS011060	2.5	2.5	LionOne-206	SU13072577	17-May-2013
TUDDH-366	REP TS010881	TS010881	2.5	2.5	LionOne-206	SU13072577	17-May-2013
TUDDH-366	REP TS010774	TS010774	2.5	2.5	LionOne-206	SU13072577	17-May-2013
TUDDH-366	REP TS010651	TS010651	2.5	2.5	LionOne-206	SU13072577	17-May-2013
TUDDH-366	REP TS010917	TS010917	2.5	2.5	LionOne-206	SU13072577	17-May-2013

HOLEID	CHECKID	SAMPLEID	ORIGINAL VALUE	CHECK VALUE	DESPATCHNO	LABJOBNO	RETURNDATE
TUDDH-366	REP TS010615	TS010615	2.5	2.5	LionOne-206	SU13072577	17-May-2013
TUDDH-366	REP TS010487	TS010487	2.5	2.5	LionOne-206	SU13072577	17-May-2013
TUDDH-366	REP TS010937	TS010937	2.5	2.5	LionOne-206	SU13072577	17-May-2013
TUDDH-366	REP TS010666	TS010666	2.5	2.5	LionOne-206	SU13072577	17-May-2013
TUDDH-366	REP TS011201	TS011201	2.5	2.5	LionOne-206	SU13072577	17-May-2013
TUDDH-366	REP TS010759	TS010759	2.5	2.5	LionOne-206	SU13072577	17-May-2013
TUDDH-366	REP TS010830	TS010830	2.5	2.5	LionOne-206	SU13072577	17-May-2013
TUDDH-366	REP TS011132	TS011132	2.5	2.5	LionOne-206	SU13072577	17-May-2013
TUDDH-366	REP TS010810	TS010810	2.5	2.5	LionOne-206	SU13072577	17-May-2013
TUDDH-367	REP TS011284	TS011284	2.5	2.5	LionOne-207	SU13074990	17-May-2013
TUDDH-367	REP TS011427	TS011427	2.5	5	LionOne-207	SU13074990	17-May-2013
TUDDH-367	REP TS011163	TS011163	2.5	2.5	LionOne-207	SU13074990	17-May-2013
TUDDH-367	REP TS011199	TS011199	2.5	5	LionOne-207	SU13074990	17-May-2013
TUDDH-367	REP TS011519	TS011519	2.5	2.5	LionOne-207	SU13074990	17-May-2013
TUDDH-367	REP TS011534	TS011534	2.5	2.5	LionOne-207	SU13074990	17-May-2013
TUDDH-367	REP TS011626	TS011626	2.5	2.5	LionOne-207	SU13074990	17-May-2013
TUDDH-367	REP TS011356	TS011356	2.5	2.5	LionOne-207	SU13074990	17-May-2013
TUDDH-367	REP TS011662	TS011662	2.5	2.5	LionOne-207	SU13074990	17-May-2013
TUDDH-367	REP TS011710	TS011710	2.5	2.5	LionOne-207	SU13074990	17-May-2013
TUDDH-367	REP TS011697/TS011698	TS011697/TS011698	2.5	2.5	LionOne-207	SU13074990	17-May-2013
TUDDH-367	REP TS011499	TS011499	2.5	2.5	LionOne-207	SU13074990	17-May-2013
TUDDH-367	REP TS011483	TS011483	8	10	LionOne-207	SU13074990	17-May-2013
TUDDH-367	REP TS011590	TS011590	2.5	2.5	LionOne-207	SU13074990	17-May-2013
TUDDH-367	REP TS011305	TS011305	2.5	2.5	LionOne-207	SU13074990	17-May-2013
TUDDH-367	REP TS011412	TS011412	2.5	2.5	LionOne-207	SU13074990	17-May-2013
TUDDH-367	REP TS011269	TS011269	2.5	2.5	LionOne-207	SU13074990	17-May-2013
TUDDH-367	REP TS011376	TS011376	2.5	2.5	LionOne-207	SU13074990	17-May-2013
TUDDH-367	REP TS011447/TS011448	TS011447/TS011448	2.5	2.5	LionOne-207	SU13074990	17-May-2013
TUDDH-367	REP TS011183	TS011183	2.5	2.5	LionOne-207	SU13074990	17-May-2013
TUDDH-367	REP TS011641	TS011641	2.5	2.5	LionOne-207	SU13074990	17-May-2013
TUDDH-367	REP TS011463	TS011463	2.5	2.5	LionOne-207	SU13074990	17-May-2013
TUDDH-367	REP TS011677	TS011677	2.5	2.5	LionOne-207	SU13074990	17-May-2013
TUDDH-367	REP TS011340	TS011340	2.5	2.5	LionOne-207	SU13074990	17-May-2013
TUDDH-367	REP TS011391	TS011391	2.5	2.5	LionOne-207	SU13074990	17-May-2013
TUDDH-367	REP TS011606	TS011606	2.5	2.5	LionOne-207	SU13074990	17-May-2013
TUDDH-367	REP TS011320	TS011320	2.5	2.5	LionOne-207	SU13074990	17-May-2013
TUDDH-368	REP TS011742	TS011742	2.5	2.5	LionOne-209	SU13080001	23-May-2013
TUDDH-368	REP TS012029	TS012029	2.5	2.5	LionOne-209	SU13080001	23-May-2013
TUDDH-368	REP TS012009	TS012009	2.5	2.5	LionOne-209	SU13080001	23-May-2013
TUDDH-368	REP TS011922	TS011922	2.5	2.5	LionOne-209	SU13080001	23-May-2013
TUDDH-368	REP TS012065	TS012065	2.5	2.5	LionOne-209	SU13080001	23-May-2013
TUDDH-368	REP TS011865	TS011865	2.5	2.5	LionOne-209	SU13080001	23-May-2013
TUDDH-368	REP TS011721	TS011721	2.5	2.5	LionOne-209	SU13080001	23-May-2013
TUDDH-368	REP TS012044	TS012044	2.5	2.5	LionOne-209	SU13080001	23-May-2013
TUDDH-368	REP TS011885	TS011885	2.5	2.5	LionOne-209	SU13080001	23-May-2013
TUDDH-368	REP TS011829	TS011829	2.5	2.5	LionOne-209	SU13080001	23-May-2013
TUDDH-368	REP TS011958	TS011958	2.5	2.5	LionOne-209	SU13080001	23-May-2013

HOLEID	CHECKID	SAMPLEID	ORIGINAL VALUE	CHECK VALUE	DESPATCHNO	LABJOBNO	RETURNDATE
TUDDH-368	REP TS011973	TS011973	2.5	2.5	LionOne-209	SU13080001	23-May-2013
TUDDH-368	REP TS011793	TS011793	2.5	2.5	LionOne-209	SU13080001	23-May-2013
TUDDH-368	REP TS011937	TS011937	2.5	2.5	LionOne-209	SU13080001	23-May-2013
TUDDH-368	REP TS011902	TS011902	2.5	2.5	LionOne-209	SU13080001	23-May-2013
TUDDH-368	REP TS011850	TS011850	2.5	2.5	LionOne-209	SU13080001	23-May-2013
TUDDH-368	REP TS011778	TS011778	2.5	2.5	LionOne-209	SU13080001	23-May-2013
TUDDH-369	REP TS012191/TS012192	TS012191/TS012192	2.5	2.5	LionOne-210	SU13080005	30-May-2013
TUDDH-369	REP TS012156	TS012156	2.5	6	LionOne-210	SU13080005	30-May-2013
TUDDH-369	REP TS012105	TS012105	2.5	2.5	LionOne-210	SU13080005	30-May-2013
TUDDH-369	REP TS012120	TS012120	2.5	2.5	LionOne-210	SU13080005	30-May-2013
TUDDH-369	REP TS012140	TS012140	2.5	2.5	LionOne-210	SU13080005	30-May-2013
TUDDH-369	REP TS012176	TS012176	2.5	2.5	LionOne-210	SU13080005	30-May-2013
TUDDH-370	REP TS012236	TS012236	2.5	2.5	LionOne-212	SU13085886	07-Jun-2013
TUDDH-370	REP TS012251	TS012251	2.5	2.5	LionOne-212	SU13085886	07-Jun-2013
TUDDH-370	REP TS012271	TS012271	2.5	2.5	LionOne-212	SU13085886	07-Jun-2013
TUDDH-370	REP TS012286	TS012286	2.5	2.5	LionOne-212	SU13085886	07-Jun-2013
TUDDH-370	REP TS012306	TS012306	2.5	2.5	LionOne-212	SU13085886	07-Jun-2013
TUDDH-370	REP TS012216	TS012216	2.5	2.5	LionOne-212	SU13085886	07-Jun-2013
TUDDH-371	REP TS012636	TS012636	2.5	2.5	LionOne-213	SU13094511	07-Jun-2013
TUDDH-371	REP TS012411	TS012411	2.5	2.5	LionOne-213	SU13094511	07-Jun-2013
TUDDH-371	REP TS012356	TS012356	2.5	2.5	LionOne-213	SU13094511	07-Jun-2013
TUDDH-371	REP TS012726	TS012726	2.5	2.5	LionOne-213	SU13094511	07-Jun-2013
TUDDH-371	REP TS012621	TS012621	2.5	2.5	LionOne-213	SU13094511	07-Jun-2013
TUDDH-371	REP TS012671	TS012671	2.5	2.5	LionOne-213	SU13094511	07-Jun-2013
TUDDH-371	REP TS012741	TS012741	2.5	2.5	LionOne-213	SU13094511	07-Jun-2013
TUDDH-371	REP TS012341	TS012341	2.5	2.5	LionOne-213	SU13094511	07-Jun-2013
TUDDH-371	REP TS012691	TS012691	2.5	2.5	LionOne-213	SU13094511	07-Jun-2013
TUDDH-371	REP TS012446	TS012446	2.5	2.5	LionOne-213	SU13094511	07-Jun-2013
TUDDH-371	REP TS012461	TS012461	2.5	2.5	LionOne-213	SU13094511	07-Jun-2013
TUDDH-371	REP TS012516	TS012516	2.5	2.5	LionOne-213	SU13094511	07-Jun-2013
TUDDH-371	REP TS012586	TS012586	2.5	2.5	LionOne-213	SU13094511	07-Jun-2013
TUDDH-371	REP TS012566	TS012566	79	77	LionOne-213	SU13094511	07-Jun-2013
TUDDH-371	REP TS012426	TS012426	2.5	2.5	LionOne-213	SU13094511	07-Jun-2013
TUDDH-371	REP TS012376	TS012376	2.5	2.5	LionOne-213	SU13094511	07-Jun-2013
TUDDH-371	REP TS012656	TS012656	2.5	2.5	LionOne-213	SU13094511	07-Jun-2013
TUDDH-371	REP TS012481	TS012481	2.5	2.5	LionOne-213	SU13094511	07-Jun-2013
TUDDH-371	REP TS012531	TS012531	2.5	2.5	LionOne-213	SU13094511	07-Jun-2013
TUDDH-371	REP TS012706	TS012706	2.5	2.5	LionOne-213	SU13094511	07-Jun-2013
TUDDH-371	REP TS012551	TS012551	2.5	2.5	LionOne-213	SU13094511	07-Jun-2013
TUDDH-371	REP TS012601	TS012601	2.5	2.5	LionOne-213	SU13094511	07-Jun-2013
TUDDH-371	REP TS012321	TS012321	2.5	2.5	LionOne-213	SU13094511	07-Jun-2013
TUDDH-371	REP TS012496	TS012496	2.5	2.5	LionOne-213	SU13094511	07-Jun-2013
TUDDH-372	REP TS013728	TS013728	2.5	2.5	LionOne-228	SU13122945	24-Jul-2013
TUDDH-372	REP TS012780	TS012780	2.5	2.5	LionOne-214	SU13094516	18-Jun-2013
TUDDH-372	REP TS012919	TS012919	2.5	2.5	LionOne-214	SU13094516	18-Jun-2013
TUDDH-372	REP TS012940	TS012940	2.5	2.5	LionOne-214	SU13094516	18-Jun-2013
TUDDH-372	REP TS012800	TS012800	2.5	2.5	LionOne-214	SU13094516	18-Jun-2013
TUDDH-372	REP TS012850	TS012850	2.5	2.5	LionOne-214	SU13094516	18-Jun-2013

HOLEID	CHECKID	SAMPLEID	ORIGINAL VALUE	CHECK VALUE	DESPATCHNO	LABJOBNO	RETURNDATE
TUDDH-372	REP TS012885	TS012885	2.5	2.5	LionOne-214	SU13094516	18-Jun-2013
TUDDH-372	REP TS013713	TS013713	2.5	2.5	LionOne-227	SU13122942	25-Jul-2013
TUDDH-372	REP TS012815	TS012815	2.5	2.5	LionOne-214	SU13094516	18-Jun-2013
TUDDH-373	REP TS013811	TS013811	2.5	2.5	LionOne-230	SU13128731	31-Jul-2013
TUDDH-373	REP TS3360	TS3360	2.5	2.5	LionOne-215	SU13094519	21-Jun-2013
TUDDH-373	REP TS3431	TS3431	2.5	2.5	LionOne-215	SU13094519	21-Jun-2013
TUDDH-373	REP TS3375	TS3375	2.5	2.5	LionOne-215	SU13094519	21-Jun-2013
TUDDH-373	REP TS3395	TS3395	2.5	2.5	LionOne-215	SU13094519	21-Jun-2013
TUDDH-373	REP TS3466	TS3466	2.5	2.5	LionOne-215	SU13094519	21-Jun-2013
TUDDH-373	REP TS3446	TS3446	2.5	2.5	LionOne-215	SU13094519	21-Jun-2013
TUDDH-374	REP TS013901	TS013901	2.5	2.5	LionOne-230	SU13128731	31-Jul-2013
TUDDH-374	REP TS3540	TS3540	2.5	2.5	LionOne-216	SU13100460	21-Jun-2013
TUDDH-374	REP TS3519	TS3519	2.5	2.5	LionOne-216	SU13100460	21-Jun-2013
TUDDH-374	REP TS013430	TS013430	2.5	2.5	LionOne-224	SU13116707	18-Jul-2013
TUDDH-374	REP TS013410	TS013410	2.5	2.5	LionOne-224	SU13116707	18-Jul-2013
TUDDH-374	REP TS3525	TS3525	2.5	2.5	LionOne-216	SU13100460	21-Jun-2013
TUDDH-375	REP TS3489	TS3489	2.5	2.5	LionOne-217	SU13100462	20-Jun-2013
TUDDH-375	REP TS014303	TS014303	2.5	2.5	LionOne-236	SU13132388	15-Aug-2013
TUDDH-375	REP TS012974	TS012974	2.5	2.5	LionOne-217	SU13100462	20-Jun-2013
TUDDH-375	REP TS012959	TS012959	2.5	2.5	LionOne-217	SU13100462	20-Jun-2013
TUDDH-376	REP TS013025	TS013025	2.5	2.5	LionOne-219	SU13100468	26-Jun-2013
TUDDH-376	REP TS013045	TS013045	2.5	2.5	LionOne-219	SU13100468	26-Jun-2013
TUDDH-377	REP TS012988	TS012988	2.5	2.5	LionOne-220	SU13100469	26-Jun-2013
TUDDH-377	REP TS013020	TS013020	2.5	2.5	LionOne-220	SU13100469	26-Jun-2013
TUDDH-377	REP TS013008	TS013008	2.5	2.5	LionOne-220	SU13100469	26-Jun-2013
TUDDH-378	REP TS014323	TS014323	2.5	2.5	LionOne-236	SU13132388	15-Aug-2013
TUDDH-378	REP TS013081	TS013081	2.5	2.5	LionOne-221	SU13111911	02-Jul-2013
TUDDH-378	REP TS013151	TS013151	2.5	2.5	LionOne-221	SU13111911	02-Jul-2013
TUDDH-378	REP TS013166	TS013166	2.5	2.5	LionOne-221	SU13111911	02-Jul-2013
TUDDH-378	REP TS013131	TS013131	2.5	2.5	LionOne-221	SU13111911	02-Jul-2013
TUDDH-378	REP TS013061	TS013061	2.5	5	LionOne-221	SU13111911	02-Jul-2013
TUDDH-378	REP TS013096	TS013096	2.5	2.5	LionOne-221	SU13111911	02-Jul-2013
TUDDH-378	REP TS013116	TS013116	2.5	2.5	LionOne-221	SU13111911	02-Jul-2013
TUDDH-379	REP TS013249	TS013249	2.5	2.5	LionOne-222	SU13111914	10-Jul-2013
TUDDH-379	REP TS013214	TS013214	2.5	2.5	LionOne-222	SU13111914	10-Jul-2013
TUDDH-379	REP TS013269	TS013269	2.5	2.5	LionOne-222	SU13111914	10-Jul-2013
TUDDH-379	REP TS013234	TS013234	2.5	2.5	LionOne-222	SU13111914	10-Jul-2013
TUDDH-379	REP TS013179	TS013179	2.5	2.5	LionOne-222	SU13111914	10-Jul-2013
TUDDH-379	REP TS013199	TS013199	2.5	2.5	LionOne-222	SU13111914	10-Jul-2013
TUDDH-380	REP TS013369	TS013369	2.5	2.5	LionOne-223	SU13111918	15-Jul-2013
TUDDH-380	REP TS013299	TS013299	2.5	2.5	LionOne-223	SU13111918	15-Jul-2013
TUDDH-380	REP TS013284	TS013284	2.5	2.5	LionOne-223	SU13111918	15-Jul-2013
TUDDH-380	REP TS013354	TS013354	2.5	2.5	LionOne-223	SU13111918	15-Jul-2013
TUDDH-380	REP TS013389	TS013389	2.5	2.5	LionOne-223	SU13111918	15-Jul-2013
TUDDH-380	REP TS013319	TS013319	2.5	2.5	LionOne-223	SU13111918	15-Jul-2013
TUDDH-380	REP TS013334	TS013334	2.5	2.5	LionOne-223	SU13111918	15-Jul-2013
TUDDH-381	REP TS013515	TS013515	2.5	2.5	LionOne-225	SU13116708	19-Jul-2013
TUDDH-381	REP TS013550	TS013550	2.5	2.5	LionOne-225	SU13116708	19-Jul-2013

HOLEID	CHECKID	SAMPLEID	ORIGINAL VALUE	CHECK VALUE	DESPATCHNO	LABJOBNO	RETURNDATE
TUDDH-381	REP TS013480	TS013480	2.5	2.5	LionOne-225	SU13116708	19-Jul-2013
TUDDH-381	REP TS013500	TS013500	2.5	2.5	LionOne-225	SU13116708	19-Jul-2013
TUDDH-381	REP TS013465	TS013465	2.5	2.5	LionOne-225	SU13116708	19-Jul-2013
TUDDH-381	REP TS013445	TS013445	2.5	5	LionOne-225	SU13116708	19-Jul-2013
TUDDH-381	REP TS013570	TS013570	2.5	2.5	LionOne-225	SU13116708	19-Jul-2013
TUDDH-382	REP TS013605	TS013605	2.5	2.5	LionOne-226	SU13122940	19-Jul-2013
TUDDH-382	REP TS013640	TS013640	2.5	2.5	LionOne-226	SU13122940	19-Jul-2013
TUDDH-382	REP TS013585	TS013585	2.5	2.5	LionOne-226	SU13122940	19-Jul-2013
TUDDH-382	REP TS013620	TS013620	2.5	2.5	LionOne-226	SU13122940	19-Jul-2013
TUDDH-382	REP TS014358	TS014358	2.5	2.5	LionOne-236	SU13132388	15-Aug-2013
TUDDH-383	REP TS013693	TS013693	2.5	2.5	LionOne-227	SU13122942	25-Jul-2013
TUDDH-383	REP TS013677	TS013677	2.5	2.5	LionOne-227	SU13122942	25-Jul-2013
TUDDH-384	REP TS013748	TS013748	2.5	2.5	LionOne-228	SU13122945	24-Jul-2013
TUDDH-384	REP TS013763	TS013763	2.5	2.5	LionOne-228	SU13122945	24-Jul-2013
TUDDH-384	REP TS013798	TS013798	2.5	2.5	LionOne-228	SU13122945	24-Jul-2013
TUDDH-384	REP TS013783	TS013783	2.5	2.5	LionOne-228	SU13122945	24-Jul-2013
TUDDH-385	REP TS013881	TS013881	2.5	2.5	LionOne-230	SU13128731	31-Jul-2013
TUDDH-385	REP TS013846	TS013846	2.5	2.5	LionOne-230	SU13128731	31-Jul-2013
TUDDH-385	REP TS013831	TS013831	2.5	2.5	LionOne-230	SU13128731	31-Jul-2013
TUDDH-385	REP TS013866	TS013866	2.5	2.5	LionOne-230	SU13128731	31-Jul-2013
TUDDH-386	REP TS013969	TS013969	2.5	2.5	LionOne-231	SU13128734	30-Jul-2013
TUDDH-386	REP TS013934	TS013934	2.5	2.5	LionOne-231	SU13128734	30-Jul-2013
TUDDH-386	REP TS013949	TS013949	2.5	2.5	LionOne-231	SU13128734	30-Jul-2013
TUDDH-386	REP TS013914	TS013914	2.5	2.5	LionOne-231	SU13128734	30-Jul-2013
TUDDH-387	REP TS014089	TS014089	2.5	2.5	LionOne-232	SU13128735	30-Jul-2013
TUDDH-387	REP TS014039	TS014039	2.5	2.5	LionOne-232	SU13128735	30-Jul-2013
TUDDH-387	REP TS014003	TS014003	2.5	2.5	LionOne-232	SU13128735	30-Jul-2013
TUDDH-387	REP TS014109	TS014109	2.5	2.5	LionOne-232	SU13128735	30-Jul-2013
TUDDH-387	REP TS014054	TS014054	2.5	2.5	LionOne-232	SU13128735	30-Jul-2013
TUDDH-387	REP TS014018	TS014018	2.5	2.5	LionOne-232	SU13128735	30-Jul-2013
TUDDH-387	REP TS014074	TS014074	2.5	2.5	LionOne-232	SU13128735	30-Jul-2013
TUDDH-387	REP TS013983	TS013983	2.5	2.5	LionOne-232	SU13128735	30-Jul-2013
TUDDH-388	REP TS014161	TS014161	2.5	2.5	LionOne-233	SU13128739	05-Aug-2013
TUDDH-388	REP TS014181	TS014181	2.5	2.5	LionOne-233	SU13128739	05-Aug-2013
TUDDH-388	REP TS014216	TS014216	2.5	2.5	LionOne-233	SU13128739	05-Aug-2013
TUDDH-388	REP TS014126	TS014126	2.5	2.5	LionOne-233	SU13128739	05-Aug-2013
TUDDH-388	REP TS014146	TS014146	2.5	2.5	LionOne-233	SU13128739	05-Aug-2013
TUDDH-388	REP TS014196	TS014196	2.5	2.5	LionOne-233	SU13128739	05-Aug-2013
TUDDH-389	REP TS014266	TS014266	2.5	2.5	LionOne-234	SU13132380	05-Aug-2013
TUDDH-389	REP TS014251	TS014251	2.5	2.5	LionOne-234	SU13132380	05-Aug-2013
TUDDH-389	REP TS014231	TS014231	2.5	2.5	LionOne-234	SU13132380	05-Aug-2013
TUDDH-390	REP TS014278	TS014278	2.5	2.5	LionOne-235	SU13132383	07-Aug-2013
TUDDH-390A	REP TS014498	TS014498	2.5	2.5	LionOne-237	SU13132389	14-Aug-2013
TUDDH-390A	REP TS014373	TS014373	2.5	2.5	LionOne-237	SU13132389	14-Aug-2013
TUDDH-390A	REP TS014393	TS014393	2.5	2.5	LionOne-237	SU13132389	14-Aug-2013
TUDDH-390A	REP TS014408	TS014408	2.5	2.5	LionOne-237	SU13132389	14-Aug-2013
TUDDH-390A	REP TS014513	TS014513	2.5	2.5	LionOne-237	SU13132389	14-Aug-2013
TUDDH-390A	REP TS014478	TS014478	2.5	2.5	LionOne-237	SU13132389	14-Aug-2013

HOLEID	CHECKID	SAMPLEID	ORIGINAL VALUE	CHECK VALUE	DESPATCHNO	LABJOBNO	RETURNDATE
TUDDH-390A	REP TS014428	TS014428	2.5	2.5	LionOne-237	SU13132389	14-Aug-2013
TUDDH-390A	REP TS014443	TS014443	2.5	2.5	LionOne-237	SU13132389	14-Aug-2013
TUDDH-390A	REP TS014463	TS014463	2.5	2.5	LionOne-237	SU13132389	14-Aug-2013
TUDDH-391	REP TS014562	TS014562	2.5	2.5	LionOne-239	SU13143352	22-Aug-2013
TUDDH-391	REP TS014666	TS014666	2.5	2.5	LionOne-239	SU13143352	22-Aug-2013
TUDDH-391	REP TS014611	TS014611	2.5	2.5	LionOne-239	SU13143352	22-Aug-2013
TUDDH-391	REP TS014646	TS014646	2.5	2.5	LionOne-239	SU13143352	22-Aug-2013
TUDDH-391	REP TS014577	TS014577	2.5	2.5	LionOne-239	SU13143352	22-Aug-2013
TUDDH-391	REP TS014631	TS014631	2.5	2.5	LionOne-239	SU13143352	22-Aug-2013
TUDDH-391	REP TS014597	TS014597	2.5	2.5	LionOne-239	SU13143352	22-Aug-2013
TUDDH-392	REP TS014710	TS014710	2.5	2.5	LionOne-240	SU13149476	03-Sep-2013
TUDDH-392	REP TS014745	TS014745	2.5	2.5	LionOne-240	SU13149476	03-Sep-2013
TUDDH-392	REP TS014690	TS014690	2.5	2.5	LionOne-240	SU13149476	03-Sep-2013
TUDDH-392	REP TS014760	TS014760	2.5	2.5	LionOne-240	SU13149476	03-Sep-2013
TUDDH-392	REP TS014725	TS014725	2.5	2.5	LionOne-240	SU13149476	03-Sep-2013
TUDDH-392	REP TS014815	TS014815	2.5	2.5	LionOne-240	SU13149476	03-Sep-2013
TUDDH-393	REP TS014847	TS014847	2.5	2.5	LionOne-241	SU13149478	09-Sep-2013
TUDDH-393	REP TS014862	TS014862	2.5	2.5	LionOne-241	SU13149478	09-Sep-2013
TUDDH-393	REP TS014882	TS014882	2.5	2.5	LionOne-241	SU13149478	09-Sep-2013
TUDDH-393	REP TS014827	TS014827	2.5	2.5	LionOne-241	SU13149478	09-Sep-2013
TUDDH-394	REP TS014917	TS014917	2.5	2.5	LionOne-242	SU13152930	09-Sep-2013
TUDDH-394	REP TS014897	TS014897	2.5	2.5	LionOne-242	SU13152930	09-Sep-2013
TUDDH-395	REP TS015002	TS015002	2.5	2.5	LionOne-243	SU13152932	17-Sep-2013
TUDDH-395	REP TS015022	TS015022	2.5	2.5	LionOne-243	SU13152932	17-Sep-2013
TUDDH-395	REP TS014952	TS014952	2.5	2.5	LionOne-243	SU13152932	17-Sep-2013
TUDDH-395	REP TS014987	TS014987	2.5	2.5	LionOne-243	SU13152932	17-Sep-2013
TUDDH-395	REP TS014932	TS014932	2.5	2.5	LionOne-243	SU13152932	17-Sep-2013
TUDDH-395	REP TS014967	TS014967	2.5	2.5	LionOne-243	SU13152932	17-Sep-2013
TUDDH-396	REP TS015063	TS015063	2.5	2.5	LionOne-244	SU13152935	19-Sep-2013
TUDDH-396	REP TS015070	TS015070	2.5	2.5	LionOne-244	SU13152935	19-Sep-2013
TUDDH-397	REP TS015100	TS015100	2.5	2.5	LionOne-245	SU13164630	24-Sep-2013
TUDDH-397	REP TS015170	TS015170	2.5	2.5	LionOne-245	SU13164630	24-Sep-2013
TUDDH-397	REP TS015080	TS015080	2.5	2.5	LionOne-245	SU13164630	24-Sep-2013
TUDDH-397	REP TS015184	TS015184	2.5	2.5	LionOne-245	SU13164630	24-Sep-2013
TUDDH-397	REP TS015115	TS015115	2.5	2.5	LionOne-245	SU13164630	24-Sep-2013
TUDDH-397	REP TS015150	TS015150	2.5	2.5	LionOne-245	SU13164630	24-Sep-2013
TUDDH-397	REP TS015135	TS015135	2.5	2.5	LionOne-245	SU13164630	24-Sep-2013
TUDDH-398	REP TS015264	TS015264	2.5	2.5	LionOne-246	SU13164633	03-Oct-2013
TUDDH-398	REP TS015214	TS015214	2.5	2.5	LionOne-246	SU13164633	03-Oct-2013
TUDDH-398	REP TS015229	TS015229	2.5	2.5	LionOne-246	SU13164633	03-Oct-2013
TUDDH-398	REP TS015249	TS015249	2.5	2.5	LionOne-246	SU13164633	03-Oct-2013
TUDDH-398	REP TS015194	TS015194	2.5	2.5	LionOne-246	SU13164633	03-Oct-2013
TUDDH-399	REP TS015361	TS015361	2.5	2.5	LionOne-249	SU13172131	10-Oct-2013
TUDDH-399	REP TS015327	TS015327	2.5	2.5	LionOne-249	SU13172131	10-Oct-2013
TUDDH-399	REP TS015368	TS015368	2.5	2.5	LionOne-249	SU13172131	10-Oct-2013
TUDDH-399	REP TS015279	TS015279	2.5	2.5	LionOne-249	SU13172131	10-Oct-2013
TUDDH-399	REP TS015341	TS015341	2.5	2.5	LionOne-249	SU13172131	10-Oct-2013
TUDDH-400	REP TS015411	TS015411	2.5	2.5	LionOne-250	SU13172134	11-Oct-2013

HOLEID	CHECKID	SAMPLEID	ORIGINAL VALUE	CHECK VALUE	DESPATCHNO	LABJOBNO	RETURNDATE
TUDDH-400	REP TS015446	TS015446	2.5	2.5	LionOne-250	SU13172134	11-Oct-2013
TUDDH-400	REP TS015426	TS015426	2.5	2.5	LionOne-250	SU13172134	11-Oct-2013
TUDDH-401	REP TS015509	TS015509	2.5	2.5	LionOne-251	SU13180362	16-Oct-2013
TUDDH-401	REP TS015489	TS015489	2.5	2.5	LionOne-251	SU13180362	16-Oct-2013
TUDDH-401	REP TS015543	TS015543	2.5	2.5	LionOne-252	SU13180365	16-Oct-2013
TUDDH-401	REP TS015454	TS015454	2.5	2.5	LionOne-251	SU13180362	16-Oct-2013
TUDDH-401	REP TS015553	TS015553	2.5	2.5	LionOne-252	SU13180365	16-Oct-2013
TUDDH-401	REP TS015522	TS015522	2.5	2.5	LionOne-251	SU13180362	16-Oct-2013
TUDDH-401	REP TS015474	TS015474	2.5	2.5	LionOne-251	SU13180362	16-Oct-2013
TUDDH-402	REP TS015555	TS015555	2.5	2.5	LionOne-253	SU13180368	23-Oct-2013
TUDDH-402	REP TS015575	TS015575	2.5	2.5	LionOne-253	SU13180368	23-Oct-2013
TUDDH-403	REP TS015612	TS015612	2.5	2.5	LionOne-254	SU13182918	31-Oct-2013
TUDDH-403	REP TS015592	TS015592	2.5	2.5	LionOne-254	SU13182918	31-Oct-2013
TUDDH-404	REP TS015663	TS015663	2.5	2.5	LionOne-261	SU13200142	22-Nov-2013
TUDDH-404	REP TS015622	TS015622	9	13	LionOne-258	SU13189135	01-Nov-2013
TUDDH-404	REP TS015642	TS015642	2.5	2.5	LionOne-258	SU13189135	01-Nov-2013

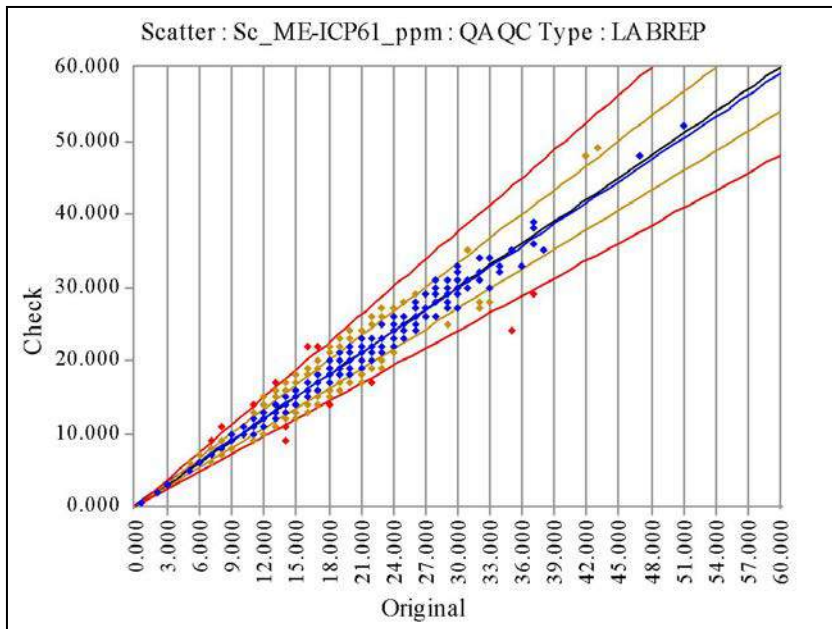

Sc_ME-ICP61_ppm	Original	Check
No of Analyses	619	
Mean	17.2585	17.3005
Median	16.0000	16.0000
Min	0.5000	0.5000
Max	51.0000	52.0000
Range	50.5000	51.5000
Variance	47.8096	48.8911
Coeff of Variation	0.4006	0.4042
Pop Std Dev	6.9144	6.9922
Bias	0.0024	
% Pop with AMPRD > 5%	62.3586	
% Pop with AMPRD > 10%	29.0792	
% Pop with AMPRD > 20%	3.8772	
Status	Pass	

◆ Warning ◆ Error

HOLEID	CHECKID	SAMPLEID	ORIGINAL VALUE	CHECK VALUE	DESPATCHNO	LABJOBNO	RETURNDATE
TUDDH-341	REP TS7065	TS7065	15	16	LionOne-175	SU12297131	15-Jan-2013
TUDDH-341	REP TS7100	TS7100	14	13	LionOne-175	SU12297131	15-Jan-2013
TUDDH-341	REP TS7151	TS7151	16	15	LionOne-176	SU12297132	16-Jan-2013
TUDDH-341	REP TS6994	TS6994	20	21	LionOne-175	SU12297131	15-Jan-2013
TUDDH-341	REP TS7009	TS7009	17	17	LionOne-175	SU12297131	15-Jan-2013
TUDDH-341	REP TS6829	TS6829	47	48	LionOne-173	SU12289166	10-Jan-2013
TUDDH-341	REP TS7080	TS7080	15	15	LionOne-175	SU12297131	15-Jan-2013
TUDDH-341	REP TS7044	TS7044	17	17	LionOne-175	SU12297131	15-Jan-2013
TUDDH-341	REP TS6814	TS6814	18	19	LionOne-173	SU12289166	10-Jan-2013
TUDDH-341	REP TS6849/TS6850	TS6849/TS6850	16	16	LionOne-173	SU12289166	10-Jan-2013
TUDDH-341	REP TS7029	TS7029	17	17	LionOne-175	SU12297131	15-Jan-2013
TUDDH-342	REP TS7711	TS7711	12	14	LionOne-181	SU13018224	20-Feb-2013
TUDDH-342	REP TS7425	TS7425	6	7	LionOne-179	SU13005909	06-Feb-2013
TUDDH-342	REP TS7481	TS7481	15	14	LionOne-179	SU13005909	06-Feb-2013
TUDDH-342	REP TS7782	TS7782	13	11	LionOne-181	SU13018224	20-Feb-2013
TUDDH-342	REP TS7496	TS7496	14	13	LionOne-179	SU13005909	06-Feb-2013
TUDDH-342	REP TS7446	TS7446	24	27	LionOne-179	SU13005909	06-Feb-2013
TUDDH-342	REP TS7588	TS7588	14	14	LionOne-180	SU13018221	08-Feb-2013
TUDDH-342	REP TS7537	TS7537	21	23	LionOne-180	SU13018221	08-Feb-2013
TUDDH-342	REP TS7798	TS7798	12	14	LionOne-181	SU13018224	20-Feb-2013
TUDDH-342	REP TS7690/TS7691	TS7690/TS7691	15	13	LionOne-181	SU13018224	20-Feb-2013
TUDDH-342	REP TS7644	TS7644	15	17	LionOne-180	SU13018221	08-Feb-2013
TUDDH-342	REP TS7655	TS7655	14	15	LionOne-181	SU13018224	20-Feb-2013
TUDDH-342	REP TS7762	TS7762	16	17	LionOne-181	SU13018224	20-Feb-2013
TUDDH-342	REP TS7747	TS7747	12	12	LionOne-181	SU13018224	20-Feb-2013
TUDDH-342	REP TS7726	TS7726	13	14	LionOne-181	SU13018224	20-Feb-2013
TUDDH-342	REP TS7553	TS7553	14	15	LionOne-180	SU13018221	08-Feb-2013
TUDDH-342	REP TS7624	TS7624	16	16	LionOne-180	SU13018221	08-Feb-2013
TUDDH-343	REP TS4339	TS4339	8	8	LionOne-145	SU12186436	28-Aug-2012

HOLEID	CHECKID	SAMPLEID	ORIGINAL VALUE	CHECK VALUE	DESPATCHNO	LABJOBNO	RETURNDATE
TUDDH-343	REP TS4253	TS4253	9	8	LionOne-145	SU12186436	28-Aug-2012
TUDDH-343	REP TS4268	TS4268	8	9	LionOne-145	SU12186436	28-Aug-2012
TUDDH-343	REP TS4447	TS4447	10	11	LionOne-145	SU12186436	28-Aug-2012
TUDDH-343	REP TS4232	TS4232	5	5	LionOne-145	SU12186436	28-Aug-2012
TUDDH-343	REP TS4217	TS4217	10	11	LionOne-145	SU12186436	28-Aug-2012
TUDDH-343	REP TS4395	TS4395	0.5	0.5	LionOne-145	SU12186436	28-Aug-2012
TUDDH-343	REP TS4324	TS4324	2	2	LionOne-145	SU12186436	28-Aug-2012
TUDDH-343	REP TS4304	TS4304	10	10	LionOne-145	SU12186436	28-Aug-2012
TUDDH-343	REP TS4288	TS4288	9	9	LionOne-145	SU12186436	28-Aug-2012
TUDDH-343	REP TS4360	TS4360	6	7	LionOne-145	SU12186436	28-Aug-2012
TUDDH-343	REP TS4411	TS4411	5	5	LionOne-145	SU12186436	28-Aug-2012
TUDDH-343	REP TS4431	TS4431	3	3	LionOne-145	SU12186436	28-Aug-2012
TUDDH-344	REP TS4545	TS4545	0.5	0.5	LionOne-148	SU12195959	12-Sep-2012
TUDDH-344	REP TS4565	TS4565	6	7	LionOne-148	SU12195959	12-Sep-2012
TUDDH-344	REP TS4494	TS4494	6	6	LionOne-148	SU12195959	12-Sep-2012
TUDDH-344	REP TS4708	TS4708	7	7	LionOne-148	SU12195959	12-Sep-2012
TUDDH-344	REP TS4652	TS4652	7	9	LionOne-148	SU12195959	12-Sep-2012
TUDDH-344	REP TS4580	TS4580	7	7	LionOne-148	SU12195959	12-Sep-2012
TUDDH-344	REP TS4636	TS4636	7	8	LionOne-148	SU12195959	12-Sep-2012
TUDDH-344	REP TS4616	TS4616	8	7	LionOne-148	SU12195959	12-Sep-2012
TUDDH-344	REP TS4509	TS4509	17	16	LionOne-148	SU12195959	12-Sep-2012
TUDDH-344	REP TS4687	TS4687	8	9	LionOne-148	SU12195959	12-Sep-2012
TUDDH-345	REP TS7991	TS7991	19	20	LionOne-186	SU13024578	08-Mar-2013
TUDDH-345	REP TS7920	TS7920	16	17	LionOne-186	SU13024578	08-Mar-2013
TUDDH-345	REP TS7976	TS7976	18	17	LionOne-186	SU13024578	08-Mar-2013
TUDDH-345	REP TS7956	TS7956	17	17	LionOne-186	SU13024578	08-Mar-2013
TUDDH-345	REP TS7884	TS7884	16	18	LionOne-182	SU13024571	22-Feb-2013
TUDDH-345	REP TS8012	TS8012	16	15	LionOne-186	SU13024578	08-Mar-2013
TUDDH-345	REP TS7799	TS7799	12	14	LionOne-182	SU13024571	22-Feb-2013
TUDDH-345	REP TS7869	TS7869	22	22	LionOne-182	SU13024571	22-Feb-2013
TUDDH-345	REP TS7940	TS7940	14	13	LionOne-186	SU13024578	08-Mar-2013
TUDDH-346	REP TS5595	TS5595	8	8	LionOne-157	SU12229295	06-Nov-2012
TUDDH-346	REP TS5646	TS5646	8	8	LionOne-157	SU12229295	06-Nov-2012
TUDDH-346	REP TS5754	TS5754	8	7	LionOne-157	SU12229295	06-Nov-2012
TUDDH-346	REP TS5774	TS5774	5	5	LionOne-157	SU12229295	06-Nov-2012
TUDDH-346	REP TS5078	TS5078	8	7	LionOne-157	SU12229295	06-Nov-2012
TUDDH-346	REP TS5738	TS5738	8	9	LionOne-157	SU12229295	06-Nov-2012
TUDDH-346	REP TS5703	TS5703	6	7	LionOne-157	SU12229295	06-Nov-2012
TUDDH-346	REP TS5098	TS5098	9	8	LionOne-157	SU12229295	06-Nov-2012
TUDDH-346	REP TS5667	TS5667	8	8	LionOne-157	SU12229295	06-Nov-2012
TUDDH-346	REP TS5788	TS5788	6	6	LionOne-157	SU12229295	06-Nov-2012
TUDDH-346	REP TS5682	TS5682	7	7	LionOne-157	SU12229295	06-Nov-2012
TUDDH-346	REP TS5631	TS5631	9	9	LionOne-157	SU12229295	06-Nov-2012
TUDDH-346	REP TS5718	TS5718	8	8	LionOne-157	SU12229295	06-Nov-2012
TUDDH-346	REP TS5514	TS5514	11	10	LionOne-157	SU12229295	06-Nov-2012
TUDDH-346	REP TS5611	TS5611	29	30	LionOne-157	SU12229295	06-Nov-2012
TUDDH-347	REP M264997	M264997	51	52	LionOne-138	SU12145163	17-Jul-2012
TUDDH-347	REP TS3674	TS3674	12	14	LionOne-138	SU12145163	17-Jul-2012

HOLEID	CHECKID	SAMPLEID	ORIGINAL VALUE	CHECK VALUE	DESPATCHNO	LABJOBNO	RETURNDATE
TUDDH-347	REP TS3618	TS3618	16	14	LionOne-138	SU12145163	17-Jul-2012
TUDDH-347	REP TS3603	TS3603	15	15	LionOne-138	SU12145163	17-Jul-2012
TUDDH-347	REP TS3567	TS3567	37	36	LionOne-138	SU12145163	17-Jul-2012
TUDDH-347	REP TS3689	TS3689	14	13	LionOne-138	SU12145163	17-Jul-2012
TUDDH-347	REP TS3654	TS3654	10	10	LionOne-138	SU12145163	17-Jul-2012
TUDDH-347	REP TS3583	TS3583	17	17	LionOne-138	SU12145163	17-Jul-2012
TUDDH-347	REP TS3638	TS3638	16	16	LionOne-138	SU12145163	17-Jul-2012
TUDDH-348	REP TS3892	TS3892	15	14	LionOne-140	SU12145168	25-Jul-2012
TUDDH-348	REP TS3856	TS3856	15	14	LionOne-140	SU12145168	25-Jul-2012
TUDDH-348	REP TS3983	TS3983	13	13	LionOne-140	SU12145168	25-Jul-2012
TUDDH-348	REP TS3805	TS3805	18	15	LionOne-140	SU12145168	25-Jul-2012
TUDDH-348	REP TS3927	TS3927	14	13	LionOne-140	SU12145168	25-Jul-2012
TUDDH-348	REP TS3963	TS3963	14	13	LionOne-140	SU12145168	25-Jul-2012
TUDDH-348	REP TS3784	TS3784	17	15	LionOne-140	SU12145168	25-Jul-2012
TUDDH-348	REP TS3749	TS3749	37	38	LionOne-140	SU12145168	25-Jul-2012
TUDDH-348	REP TS3948	TS3948	12	13	LionOne-140	SU12145168	25-Jul-2012
TUDDH-348	REP TS3995	TS3995	15	13	LionOne-140	SU12145168	25-Jul-2012
TUDDH-348	REP TS3820	TS3820	17	15	LionOne-140	SU12145168	25-Jul-2012
TUDDH-348	REP TS3840	TS3840	17	18	LionOne-140	SU12145168	25-Jul-2012
TUDDH-348	REP TS3733	TS3733	35	35	LionOne-140	SU12145168	25-Jul-2012
TUDDH-348	REP TS3912	TS3912	15	12	LionOne-140	SU12145168	25-Jul-2012
TUDDH-348	REP TS3769	TS3769	17	15	LionOne-140	SU12145168	25-Jul-2012
TUDDH-348	REP TS3713	TS3713	31	30	LionOne-140	SU12145168	25-Jul-2012
TUDDH-349	REP TS4152	TS4152	14	14	LionOne-143	SU12177558	05-Sep-2012
TUDDH-349	REP TS4029	TS4029	20	18	LionOne-143	SU12177558	05-Sep-2012
TUDDH-349	REP TS4065	TS4065	20	21	LionOne-143	SU12177558	05-Sep-2012
TUDDH-349	REP TS4601	TS4601	16	15	LionOne-148	SU12195959	12-Sep-2012
TUDDH-349	REP TS4172	TS4172	15	16	LionOne-143	SU12177558	05-Sep-2012
TUDDH-349	REP TS4080	TS4080	12	11	LionOne-143	SU12177558	05-Sep-2012
TUDDH-349	REP TS4044	TS4044	19	17	LionOne-143	SU12177558	05-Sep-2012
TUDDH-349	REP TS4101	TS4101	15	17	LionOne-143	SU12177558	05-Sep-2012
TUDDH-349	REP TS4116	TS4116	15	13	LionOne-143	SU12177558	05-Sep-2012
TUDDH-349	REP TS4187	TS4187	17	14	LionOne-143	SU12177558	05-Sep-2012
TUDDH-349	REP TS4009	TS4009	29	31	LionOne-143	SU12177558	05-Sep-2012
TUDDH-349	REP TS4136	TS4136	23	23	LionOne-143	SU12177558	05-Sep-2012
TUDDH-349	REP TS4529	TS4529	37	29	LionOne-148	SU12195959	12-Sep-2012
TUDDH-350	REP TS5053	TS5053	11	12	LionOne-153	SU12219992	03-Oct-2012
TUDDH-350	REP TS5032	TS5032	19	19	LionOne-153	SU12219992	03-Oct-2012
TUDDH-350	REP TS4718	TS4718	17	17	LionOne-153	SU12219992	03-Oct-2012
TUDDH-350	REP TS4810	TS4810	14	14	LionOne-153	SU12219992	03-Oct-2012
TUDDH-350	REP TS4738	TS4738	15	16	LionOne-153	SU12219992	03-Oct-2012
TUDDH-350	REP TS4825	TS4825	14	13	LionOne-153	SU12219992	03-Oct-2012
TUDDH-350	REP TS4774	TS4774	12	12	LionOne-153	SU12219992	03-Oct-2012
TUDDH-350	REP TS5017	TS5017	25	24	LionOne-153	SU12219992	03-Oct-2012
TUDDH-350	REP TS4946	TS4946	13	14	LionOne-153	SU12219992	03-Oct-2012
TUDDH-350	REP TS5068	TS5068	8	7	LionOne-153	SU12219992	03-Oct-2012
TUDDH-350	REP TS4911	TS4911	15	15	LionOne-153	SU12219992	03-Oct-2012
TUDDH-350	REP TS4753/TS4754	TS4753/TS4754	17	17	LionOne-153	SU12219992	03-Oct-2012

HOLEID	CHECKID	SAMPLEID	ORIGINAL VALUE	CHECK VALUE	DESPATCHNO	LABJOBNO	RETURNDATE
TUDDH-350	REP TS4931	TS4931	14	13	LionOne-153	SU12219992	03-Oct-2012
TUDDH-350	REP TS4846	TS4846	2	2	LionOne-153	SU12219992	03-Oct-2012
TUDDH-350	REP TS4789	TS4789	28	30	LionOne-153	SU12219992	03-Oct-2012
TUDDH-351	REP TS8166	TS8166	13	13	LionOne-191	SU13043668	25-Mar-2013
TUDDH-351	REP TS8237	TS8237	15	14	LionOne-191	SU13043668	25-Mar-2013
TUDDH-351	REP TS8293	TS8293	11	11	LionOne-191	SU13043668	25-Mar-2013
TUDDH-351	REP TS8186	TS8186	14	14	LionOne-191	SU13043668	25-Mar-2013
TUDDH-351	REP TS8142	TS8142	14	15	LionOne-191	SU13043668	25-Mar-2013
TUDDH-351	REP TS8258	TS8258	14	13	LionOne-191	SU13043668	25-Mar-2013
TUDDH-351	REP TS8222	TS8222	12	13	LionOne-191	SU13043668	25-Mar-2013
TUDDH-351	REP TS8151	TS8151	15	15	LionOne-191	SU13043668	25-Mar-2013
TUDDH-351	REP TS8273	TS8273	5	5	LionOne-191	SU13043668	25-Mar-2013
TUDDH-352	REP TS5902	TS5902	20	22	LionOne-159	SU12253091	13-Nov-2012
TUDDH-352	REP TS6079	TS6079	18	19	LionOne-161	SU12253099	28-Nov-2012
TUDDH-352	REP TS6010	TS6010	26	28	LionOne-160	SU12253094	19-Nov-2012
TUDDH-352	REP TS5886	TS5886	14	14	LionOne-159	SU12253091	13-Nov-2012
TUDDH-352	REP TS5959	TS5959	12	12	LionOne-160	SU12253094	19-Nov-2012
TUDDH-352	REP TS6115	TS6115	21	18	LionOne-161	SU12253099	28-Nov-2012
TUDDH-352	REP TS6045	TS6045	24	21	LionOne-160	SU12253094	19-Nov-2012
TUDDH-352	REP TS5994	TS5994	18	21	LionOne-160	SU12253094	19-Nov-2012
TUDDH-352	REP TS5974	TS5974	29	29	LionOne-160	SU12253094	19-Nov-2012
TUDDH-352	REP TS5937	TS5937	18	20	LionOne-159	SU12253091	13-Nov-2012
TUDDH-352	REP TS6095	TS6095	18	22	LionOne-161	SU12253099	28-Nov-2012
TUDDH-352	REP TS5866	TS5866	13	13	LionOne-159	SU12253091	13-Nov-2012
TUDDH-352	REP TS6030	TS6030	5	6	LionOne-160	SU12253094	19-Nov-2012
TUDDH-353	REP TS6922	TS6922	19	18	LionOne-174	SU12289167	16-Jan-2013
TUDDH-353	REP TS6621	TS6621	16	17	LionOne-169	SU12279248	17-Dec-2012
TUDDH-353	REP TS6529	TS6529	15	13	LionOne-169	SU12279248	17-Dec-2012
TUDDH-353	REP TS6459	TS6459	23	26	LionOne-167	SU12275513	11-Dec-2012
TUDDH-353	REP TS6423	TS6423	14	13	LionOne-167	SU12275513	11-Dec-2012
TUDDH-353	REP TS6483	TS6483	15	16	LionOne-167	SU12275513	11-Dec-2012
TUDDH-353	REP TS6958	TS6958	18	16	LionOne-174	SU12289167	16-Jan-2013
TUDDH-353	REP TS6585	TS6585	20	19	LionOne-169	SU12279248	17-Dec-2012
TUDDH-353	REP TS6408	TS6408	17	18	LionOne-167	SU12275513	11-Dec-2012
TUDDH-353	REP TS6601	TS6601	25	26	LionOne-169	SU12279248	17-Dec-2012
TUDDH-353	REP TS6357	TS6357	12	11	LionOne-167	SU12275513	11-Dec-2012
TUDDH-353	REP TS6882	TS6882	27	26	LionOne-174	SU12289167	16-Jan-2013
TUDDH-353	REP TS6377	TS6377	12	12	LionOne-167	SU12275513	11-Dec-2012
TUDDH-353	REP TS6549/TS6550	TS6549/TS6550	16	15	LionOne-169	SU12279248	17-Dec-2012
TUDDH-353	REP TS6866	TS6866	21	22	LionOne-174	SU12289167	16-Jan-2013
TUDDH-353	REP TS6397	TS6397	21	22	LionOne-167	SU12275513	11-Dec-2012
TUDDH-353	REP TS6405	TS6405	18	18	LionOne-167	SU12275513	11-Dec-2012
TUDDH-353	REP TS6937	TS6937	22	21	LionOne-174	SU12289167	16-Jan-2013
TUDDH-353	REP TS6973	TS6973	21	20	LionOne-174	SU12289167	16-Jan-2013
TUDDH-353	REP TS6902	TS6902	18	19	LionOne-174	SU12289167	16-Jan-2013
TUDDH-353	REP TS6498	TS6498	19	22	LionOne-167	SU12275513	11-Dec-2012
TUDDH-353	REP TS6565	TS6565	18	16	LionOne-169	SU12279248	17-Dec-2012
TUDDH-353	REP TS6519	TS6519	22	22	LionOne-167	SU12275513	11-Dec-2012

HOLEID	CHECKID	SAMPLEID	ORIGINAL VALUE	CHECK VALUE	DESPATCHNO	LABJOBNO	RETURNDATE
TUDDH-353	REP TS6443	TS6443	20	23	LionOne-167	SU12275513	11-Dec-2012
TUDDH-354	REP TS7322	TS7322	13	12	LionOne-177	SU12297133	18-Jan-2013
TUDDH-354	REP TS7291	TS7291	22	21	LionOne-177	SU12297133	18-Jan-2013
TUDDH-354	REP TS7358	TS7358	15	16	LionOne-177	SU12297133	18-Jan-2013
TUDDH-354	REP TS7222	TS7222	13	14	LionOne-177	SU12297133	18-Jan-2013
TUDDH-354	REP TS7378	TS7378	14	14	LionOne-177	SU12297133	18-Jan-2013
TUDDH-354	REP TS7343	TS7343	12	14	LionOne-177	SU12297133	18-Jan-2013
TUDDH-354	REP TS7241	TS7241	16	18	LionOne-177	SU12297133	18-Jan-2013
TUDDH-354	REP TS7256	TS7256	17	17	LionOne-177	SU12297133	18-Jan-2013
TUDDH-354	REP TS7207	TS7207	22	21	LionOne-177	SU12297133	18-Jan-2013
TUDDH-354	REP TS7313	TS7313	25	24	LionOne-177	SU12297133	18-Jan-2013
TUDDH-355	REP TS008345	TS008345	14	12	LionOne-192	SU13045940	26-Mar-2013
TUDDH-355	REP TS008487	TS008487	11	10	LionOne-192	SU13045940	26-Mar-2013
TUDDH-355	REP TS008508	TS008508	10	11	LionOne-192	SU13045940	26-Mar-2013
TUDDH-355	REP TS008365	TS008365	12	14	LionOne-192	SU13045940	26-Mar-2013
TUDDH-355	REP TS008309	TS008309	11	10	LionOne-192	SU13045940	26-Mar-2013
TUDDH-355	REP TS008401	TS008401	13	13	LionOne-192	SU13045940	26-Mar-2013
TUDDH-355	REP TS008523	TS008523	13	12	LionOne-192	SU13045940	26-Mar-2013
TUDDH-355	REP TS008452	TS008452	13	13	LionOne-192	SU13045940	26-Mar-2013
TUDDH-355	REP TS008543	TS008543	13	11	LionOne-192	SU13045940	26-Mar-2013
TUDDH-355	REP TS008436	TS008436	13	12	LionOne-192	SU13045940	26-Mar-2013
TUDDH-355	REP TS008416	TS008416	13	14	LionOne-192	SU13045940	26-Mar-2013
TUDDH-355	REP TS008380	TS008380	12	12	LionOne-192	SU13045940	26-Mar-2013
TUDDH-355	REP TS008329	TS008329	14	16	LionOne-192	SU13045940	26-Mar-2013
TUDDH-355	REP TS008472	TS008472	5	5	LionOne-192	SU13045940	26-Mar-2013
TUDDH-356	REP TS7186	TS7186	13	12	LionOne-176	SU12297132	16-Jan-2013
TUDDH-356	REP TS7115	TS7115	14	15	LionOne-176	SU12297132	16-Jan-2013
TUDDH-356	REP TS7394	TS7394	15	15	LionOne-178	SU13005905	25-Jan-2013
TUDDH-356	REP TS7135	TS7135	14	15	LionOne-176	SU12297132	16-Jan-2013
TUDDH-357	REP TS6636	TS6636	21	21	LionOne-170	SU12279249	17-Dec-2012
TUDDH-357	REP TS6724	TS6724	11	14	LionOne-172	SU12282397	08-Jan-2013
TUDDH-357	REP TS6657	TS6657	19	20	LionOne-170	SU12279249	17-Dec-2012
TUDDH-357	REP TS6780	TS6780	15	16	LionOne-172	SU12282397	08-Jan-2013
TUDDH-357	REP TS6709	TS6709	17	17	LionOne-172	SU12282397	08-Jan-2013
TUDDH-357	REP TS6760	TS6760	14	13	LionOne-172	SU12282397	08-Jan-2013
TUDDH-357	REP TS6672	TS6672	15	14	LionOne-170	SU12279249	17-Dec-2012
TUDDH-357	REP TS6688	TS6688	18	19	LionOne-172	SU12282397	08-Jan-2013
TUDDH-358	REP TS008872	TS008872	16	15	LionOne-194	SU13050320	05-Apr-2013
TUDDH-358	REP TS008928	TS008928	17	17	LionOne-194	SU13050320	05-Apr-2013
TUDDH-358	REP TS008607	TS008607	24	22	LionOne-194	SU13050320	05-Apr-2013
TUDDH-358	REP TS008729	TS008729	20	24	LionOne-194	SU13050320	05-Apr-2013
TUDDH-358	REP TS008749/TS008750	TS008749/TS008750	13	14	LionOne-194	SU13050320	05-Apr-2013
TUDDH-358	REP TS008765	TS008765	14	16	LionOne-194	SU13050320	05-Apr-2013
TUDDH-358	REP TS008551	TS008551	18	16	LionOne-194	SU13050320	05-Apr-2013
TUDDH-358	REP TS008964	TS008964	13	12	LionOne-194	SU13050320	05-Apr-2013
TUDDH-358	REP TS008821	TS008821	14	15	LionOne-194	SU13050320	05-Apr-2013
TUDDH-358	REP TS008836	TS008836	17	16	LionOne-194	SU13050320	05-Apr-2013
TUDDH-358	REP TS008658	TS008658	12	10	LionOne-194	SU13050320	05-Apr-2013

HOLEID	CHECKID	SAMPLEID	ORIGINAL VALUE	CHECK VALUE	DESPATCHNO	LABJOBNO	RETURNDATE
TUDDH-358	REP TS008622	TS008622	16	16	LionOne-194	SU13050320	05-Apr-2013
TUDDH-358	REP TS008999/TS009000	TS008999/TS009000	10	10	LionOne-194	SU13050320	05-Apr-2013
TUDDH-358	REP TS008586	TS008586	14	9	LionOne-194	SU13050320	05-Apr-2013
TUDDH-358	REP TS008714	TS008714	16	16	LionOne-194	SU13050320	05-Apr-2013
TUDDH-358	REP TS008693	TS008693	25	24	LionOne-194	SU13050320	05-Apr-2013
TUDDH-358	REP TS008892	TS008892	15	16	LionOne-194	SU13050320	05-Apr-2013
TUDDH-358	REP TS008678	TS008678	32	34	LionOne-194	SU13050320	05-Apr-2013
TUDDH-358	REP TS008785	TS008785	16	18	LionOne-194	SU13050320	05-Apr-2013
TUDDH-358	REP TS008908	TS008908	18	18	LionOne-194	SU13050320	05-Apr-2013
TUDDH-358	REP TS008857	TS008857	17	16	LionOne-194	SU13050320	05-Apr-2013
TUDDH-358	REP TS008571	TS008571	16	15	LionOne-194	SU13050320	05-Apr-2013
TUDDH-358	REP TS008801	TS008801	14	14	LionOne-194	SU13050320	05-Apr-2013
TUDDH-358	REP TS009015	TS009015	30	29	LionOne-194	SU13050320	05-Apr-2013
TUDDH-359	REP TS009208	TS009208	14	16	LionOne-196	SU13050328	10-Apr-2013
TUDDH-359	REP TS009172	TS009172	12	14	LionOne-196	SU13050328	10-Apr-2013
TUDDH-359	REP TS009192	TS009192	13	13	LionOne-196	SU13050328	10-Apr-2013
TUDDH-359	REP TS009476	TS009476	8	11	LionOne-196	SU13050328	10-Apr-2013
TUDDH-359	REP TS009388	TS009388	11	12	LionOne-196	SU13050328	10-Apr-2013
TUDDH-359	REP TS009101	TS009101	13	15	LionOne-196	SU13050328	10-Apr-2013
TUDDH-359	REP TS009085	TS009085	14	15	LionOne-196	SU13050328	10-Apr-2013
TUDDH-359	REP TS009136	TS009136	13	15	LionOne-196	SU13050328	10-Apr-2013
TUDDH-359	REP TS009029	TS009029	13	11	LionOne-196	SU13050328	10-Apr-2013
TUDDH-359	REP TS009121	TS009121	14	16	LionOne-196	SU13050328	10-Apr-2013
TUDDH-359	REP TS009439	TS009439	15	13	LionOne-196	SU13050328	10-Apr-2013
TUDDH-359	REP TS009065	TS009065	14	16	LionOne-196	SU13050328	10-Apr-2013
TUDDH-359	REP TS009353	TS009353	13	14	LionOne-196	SU13050328	10-Apr-2013
TUDDH-359	REP TS009368	TS009368	14	16	LionOne-196	SU13050328	10-Apr-2013
TUDDH-359	REP TS009049/TS009050	TS009049/TS009050	13	16	LionOne-196	SU13050328	10-Apr-2013
TUDDH-359	REP TS009157	TS009157	16	13	LionOne-196	SU13050328	10-Apr-2013
TUDDH-359	REP TS009404	TS009404	12	14	LionOne-196	SU13050328	10-Apr-2013
TUDDH-359	REP TS009424	TS009424	13	14	LionOne-196	SU13050328	10-Apr-2013
TUDDH-359	REP TS009461	TS009461	26	27	LionOne-196	SU13050328	10-Apr-2013
TUDDH-360	REP TS5567	TS5567	17	18	LionOne-158	SU12244083	06-Nov-2012
TUDDH-360	REP TS5799	TS5799	21	22	LionOne-158	SU12244083	06-Nov-2012
TUDDH-360	REP TS5546	TS5546	20	19	LionOne-158	SU12244083	06-Nov-2012
TUDDH-360	REP TS5849/TS5850	TS5849/TS5850	18	16	LionOne-158	SU12244083	06-Nov-2012
TUDDH-360	REP TS5834	TS5834	22	22	LionOne-158	SU12244083	06-Nov-2012
TUDDH-360	REP TS5582	TS5582	21	21	LionOne-158	SU12244083	06-Nov-2012
TUDDH-360	REP TS5814	TS5814	22	21	LionOne-158	SU12244083	06-Nov-2012
TUDDH-361	REP TS6182	TS6182	17	16	LionOne-162	SU12261342	28-Nov-2012
TUDDH-361	REP TS6325	TS6325	17	19	LionOne-166	SU12275511	11-Dec-2012
TUDDH-361	REP TS6260	TS6260	16	16	LionOne-164	SU12271212	03-Dec-2012
TUDDH-361	REP TS6310	TS6310	16	17	LionOne-166	SU12275511	11-Dec-2012
TUDDH-361	REP TS6462	TS6462	17	16	LionOne-166	SU12275511	11-Dec-2012
TUDDH-361	REP TS6224	TS6224	17	16	LionOne-164	SU12271212	03-Dec-2012
TUDDH-361	REP TS6202	TS6202	18	18	LionOne-162	SU12261342	28-Nov-2012
TUDDH-361	REP TS6222	TS6222	17	16	LionOne-162	SU12261342	28-Nov-2012

HOLEID	CHECKID	SAMPLEID	ORIGINAL VALUE	CHECK VALUE	DESPATCHNO	LABJOBNO	RETURNDATE
TUDDH-361	REP TS6239	TS6239	16	17	LionOne-164	SU12271212	03-Dec-2012
TUDDH-361	REP TS6126	TS6126	15	18	LionOne-162	SU12261342	28-Nov-2012
TUDDH-361	REP TS6146	TS6146	18	15	LionOne-162	SU12261342	28-Nov-2012
TUDDH-361	REP TS6270	TS6270	17	19	LionOne-164	SU12271212	03-Dec-2012
TUDDH-361	REP TS6290	TS6290	17	17	LionOne-164	SU12271212	03-Dec-2012
TUDDH-361	REP TS6162	TS6162	23	22	LionOne-162	SU12261342	28-Nov-2012
TUDDH-362	REP TS009275	TS009275	12	13	LionOne-197	SU13056841	09-Apr-2013
TUDDH-362	REP TS009240	TS009240	14	16	LionOne-197	SU13056841	09-Apr-2013
TUDDH-362	REP TS009311	TS009311	12	13	LionOne-197	SU13056841	09-Apr-2013
TUDDH-362	REP TS009260	TS009260	16	14	LionOne-197	SU13056841	09-Apr-2013
TUDDH-362	REP TS009333	TS009333	14	14	LionOne-197	SU13056841	09-Apr-2013
TUDDH-362	REP TS009295	TS009295	10	11	LionOne-197	SU13056841	09-Apr-2013
TUDDH-362	REP TS009224	TS009224	5	6	LionOne-197	SU13056841	09-Apr-2013
TUDDH-363	REP TS009610	TS009610	15	17	LionOne-199	SU13056849	23-Apr-2013
TUDDH-363	REP TS009503	TS009503	11	12	LionOne-199	SU13056849	23-Apr-2013
TUDDH-363	REP TS009523	TS009523	15	14	LionOne-199	SU13056849	23-Apr-2013
TUDDH-363	REP TS009574	TS009574	9	10	LionOne-199	SU13056849	23-Apr-2013
TUDDH-363	REP TS009594	TS009594	19	18	LionOne-199	SU13056849	23-Apr-2013
TUDDH-363	REP TS009538	TS009538	10	11	LionOne-199	SU13056849	23-Apr-2013
TUDDH-363	REP TS009559	TS009559	10	11	LionOne-199	SU13056849	23-Apr-2013
TUDDH-364	REP TS009819	TS009819	15	16	LionOne-201	SU13065891	29-Apr-2013
TUDDH-364	REP TS009926	TS009926	14	14	LionOne-201	SU13065891	29-Apr-2013
TUDDH-364	REP TS009890	TS009890	17	14	LionOne-201	SU13065891	29-Apr-2013
TUDDH-364	REP TS009666	TS009666	16	15	LionOne-200	SU13065890	23-Apr-2013
TUDDH-364	REP TS009794	TS009794	15	13	LionOne-201	SU13065891	29-Apr-2013
TUDDH-364	REP TS009941	TS009941	12	12	LionOne-201	SU13065891	29-Apr-2013
TUDDH-364	REP TS009906	TS009906	13	13	LionOne-201	SU13065891	29-Apr-2013
TUDDH-364	REP TS009645	TS009645	18	18	LionOne-200	SU13065890	23-Apr-2013
TUDDH-364	REP TS009630	TS009630	16	15	LionOne-200	SU13065890	23-Apr-2013
TUDDH-364	REP TS009870	TS009870	15	15	LionOne-201	SU13065891	29-Apr-2013
TUDDH-364	REP TS009977	TS009977	9	10	LionOne-201	SU13065891	29-Apr-2013
TUDDH-364	REP TS009834	TS009834	14	16	LionOne-201	SU13065891	29-Apr-2013
TUDDH-364	REP TS009702	TS009702	42	48	LionOne-200	SU13065890	23-Apr-2013
TUDDH-364	REP TS010215	TS010215	11	11	LionOne-201	SU13065891	29-Apr-2013
TUDDH-364	REP TS009799	TS009799	17	17	LionOne-201	SU13065891	29-Apr-2013
TUDDH-364	REP TS009962	TS009962	11	11	LionOne-201	SU13065891	29-Apr-2013
TUDDH-364	REP TS009717	TS009717	18	14	LionOne-201	SU13065891	29-Apr-2013
TUDDH-364	REP TS009759	TS009759	14	15	LionOne-201	SU13065891	29-Apr-2013
TUDDH-364	REP TS009855	TS009855	16	13	LionOne-201	SU13065891	29-Apr-2013
TUDDH-364	REP TS009681	TS009681	22	17	LionOne-200	SU13065890	23-Apr-2013
TUDDH-364	REP TS009779	TS009779	36	33	LionOne-201	SU13065891	29-Apr-2013
TUDDH-364	REP TS010230	TS010230	5	6	LionOne-201	SU13065891	29-Apr-2013
TUDDH-365	REP TS010287	TS010287	11	12	LionOne-203	SU13065895	03-May-2013
TUDDH-365	REP TS010186	TS010186	13	13	LionOne-203	SU13065895	03-May-2013
TUDDH-365	REP TS010272	TS010272	12	11	LionOne-203	SU13065895	03-May-2013
TUDDH-365	REP TS010343	TS010343	10	11	LionOne-203	SU13065895	03-May-2013
TUDDH-365	REP TS010130	TS010130	17	16	LionOne-203	SU13065895	03-May-2013
TUDDH-365	REP TS010151	TS010151	15	12	LionOne-203	SU13065895	03-May-2013

HOLEID	CHECKID	SAMPLEID	ORIGINAL VALUE	CHECK VALUE	DESPATCHNO	LABJOBNO	RETURNDATE
TUDDH-365	REP TS010008	TS010008	14	17	LionOne-203	SU13065895	03-May-2013
TUDDH-365	REP TS010094	TS010094	18	14	LionOne-203	SU13065895	03-May-2013
TUDDH-365	REP TS010023	TS010023	18	17	LionOne-203	SU13065895	03-May-2013
TUDDH-365	REP TS010115	TS010115	14	14	LionOne-203	SU13065895	03-May-2013
TUDDH-365	REP TS010390	TS010390	14	15	LionOne-203	SU13065895	03-May-2013
TUDDH-365	REP TS010059	TS010059	17	20	LionOne-203	SU13065895	03-May-2013
TUDDH-365	REP TS010323	TS010323	10	10	LionOne-203	SU13065895	03-May-2013
TUDDH-365	REP TS010166	TS010166	13	14	LionOne-203	SU13065895	03-May-2013
TUDDH-365	REP TS009987	TS009987	15	16	LionOne-203	SU13065895	03-May-2013
TUDDH-365	REP TS010252	TS010252	13	14	LionOne-203	SU13065895	03-May-2013
TUDDH-365	REP TS010044	TS010044	18	18	LionOne-203	SU13065895	03-May-2013
TUDDH-365	REP TS010308	TS010308	17	16	LionOne-203	SU13065895	03-May-2013
TUDDH-365	REP TS010379	TS010379	13	15	LionOne-203	SU13065895	03-May-2013
TUDDH-365	REP TS010359	TS010359	20	20	LionOne-203	SU13065895	03-May-2013
TUDDH-365	REP TS010079	TS010079	5	5	LionOne-203	SU13065895	03-May-2013
TUDDH-366	REP TS010452	TS010452	18	18	LionOne-206	SU13072577	17-May-2013
TUDDH-366	REP TS010416	TS010416	19	16	LionOne-206	SU13072577	17-May-2013
TUDDH-366	REP TS010523	TS010523	17	18	LionOne-206	SU13072577	17-May-2013
TUDDH-366	REP TS010902	TS010902	14	14	LionOne-206	SU13072577	17-May-2013
TUDDH-366	REP TS010686	TS010686	16	19	LionOne-206	SU13072577	17-May-2013
TUDDH-366	REP TS010472	TS010472	21	18	LionOne-206	SU13072577	17-May-2013
TUDDH-366	REP TS010559	TS010559	18	20	LionOne-206	SU13072577	17-May-2013
TUDDH-366	REP TS010953	TS010953	7	6	LionOne-206	SU13072577	17-May-2013
TUDDH-366	REP TS010630	TS010630	17	17	LionOne-206	SU13072577	17-May-2013
TUDDH-366	REP TS011236	TS011236	7	7	LionOne-206	SU13072577	17-May-2013
TUDDH-366	REP TS011024	TS011024	14	12	LionOne-206	SU13072577	17-May-2013
TUDDH-366	REP TS010595	TS010595	15	15	LionOne-206	SU13072577	17-May-2013
TUDDH-366	REP TS010988	TS010988	12	11	LionOne-206	SU13072577	17-May-2013
TUDDH-366	REP TS010866	TS010866	14	14	LionOne-206	SU13072577	17-May-2013
TUDDH-366	REP TS010508	TS010508	13	14	LionOne-206	SU13072577	17-May-2013
TUDDH-366	REP TS010794	TS010794	15	14	LionOne-206	SU13072577	17-May-2013
TUDDH-366	REP TS010845	TS010845	14	16	LionOne-206	SU13072577	17-May-2013
TUDDH-366	REP TS010543	TS010543	19	18	LionOne-206	SU13072577	17-May-2013
TUDDH-366	REP TS010702	TS010702	16	18	LionOne-206	SU13072577	17-May-2013
TUDDH-366	REP TS010723	TS010723	20	19	LionOne-206	SU13072577	17-May-2013
TUDDH-366	REP TS010666	TS010666	16	17	LionOne-206	SU13072577	17-May-2013
TUDDH-366	REP TS010830	TS010830	11	11	LionOne-206	SU13072577	17-May-2013
TUDDH-366	REP TS010759	TS010759	15	17	LionOne-206	SU13072577	17-May-2013
TUDDH-366	REP TS010774	TS010774	15	14	LionOne-206	SU13072577	17-May-2013
TUDDH-366	REP TS011080	TS011080	14	12	LionOne-206	SU13072577	17-May-2013
TUDDH-366	REP TS011116	TS011116	12	11	LionOne-206	SU13072577	17-May-2013
TUDDH-366	REP TS011216	TS011216	8	8	LionOne-206	SU13072577	17-May-2013
TUDDH-366	REP TS010917	TS010917	14	14	LionOne-206	SU13072577	17-May-2013
TUDDH-366	REP TS010615	TS010615	15	14	LionOne-206	SU13072577	17-May-2013
TUDDH-366	REP TS010487	TS010487	15	16	LionOne-206	SU13072577	17-May-2013
TUDDH-366	REP TS010881	TS010881	15	13	LionOne-206	SU13072577	17-May-2013
TUDDH-366	REP TS011201	TS011201	7	8	LionOne-206	SU13072577	17-May-2013
TUDDH-366	REP TS010937	TS010937	12	13	LionOne-206	SU13072577	17-May-2013

HOLEID	CHECKID	SAMPLEID	ORIGINAL VALUE	CHECK VALUE	DESPATCHNO	LABJOBNO	RETURNDATE
TUDDH-366	REP TS011009	TS011009	10	11	LionOne-206	SU13072577	17-May-2013
TUDDH-366	REP TS011095	TS011095	12	12	LionOne-206	SU13072577	17-May-2013
TUDDH-366	REP TS010579	TS010579	15	17	LionOne-206	SU13072577	17-May-2013
TUDDH-366	REP TS010973	TS010973	11	11	LionOne-206	SU13072577	17-May-2013
TUDDH-366	REP TS011060	TS011060	12	12	LionOne-206	SU13072577	17-May-2013
TUDDH-366	REP TS011044	TS011044	11	11	LionOne-206	SU13072577	17-May-2013
TUDDH-366	REP TS010651	TS010651	15	14	LionOne-206	SU13072577	17-May-2013
TUDDH-366	REP TS010810	TS010810	20	23	LionOne-206	SU13072577	17-May-2013
TUDDH-366	REP TS011132	TS011132	5	5	LionOne-206	SU13072577	17-May-2013
TUDDH-367	REP TS011412	TS011412	14	17	LionOne-207	SU13074990	17-May-2013
TUDDH-367	REP TS011534	TS011534	14	15	LionOne-207	SU13074990	17-May-2013
TUDDH-367	REP TS011519	TS011519	13	13	LionOne-207	SU13074990	17-May-2013
TUDDH-367	REP TS011269	TS011269	16	16	LionOne-207	SU13074990	17-May-2013
TUDDH-367	REP TS011447/TS011448	TS011447/TS011448	16	14	LionOne-207	SU13074990	17-May-2013
TUDDH-367	REP TS011626	TS011626	12	11	LionOne-207	SU13074990	17-May-2013
TUDDH-367	REP TS011376	TS011376	21	21	LionOne-207	SU13074990	17-May-2013
TUDDH-367	REP TS011697/TS011698	TS011697/TS011698	12	11	LionOne-207	SU13074990	17-May-2013
TUDDH-367	REP TS011199	TS011199	18	19	LionOne-207	SU13074990	17-May-2013
TUDDH-367	REP TS011284	TS011284	16	16	LionOne-207	SU13074990	17-May-2013
TUDDH-367	REP TS011463	TS011463	19	17	LionOne-207	SU13074990	17-May-2013
TUDDH-367	REP TS011183	TS011183	19	18	LionOne-207	SU13074990	17-May-2013
TUDDH-367	REP TS011641	TS011641	11	12	LionOne-207	SU13074990	17-May-2013
TUDDH-367	REP TS011391	TS011391	14	14	LionOne-207	SU13074990	17-May-2013
TUDDH-367	REP TS011499	TS011499	16	19	LionOne-207	SU13074990	17-May-2013
TUDDH-367	REP TS011590	TS011590	12	10	LionOne-207	SU13074990	17-May-2013
TUDDH-367	REP TS011305	TS011305	16	13	LionOne-207	SU13074990	17-May-2013
TUDDH-367	REP TS011427	TS011427	17	17	LionOne-207	SU13074990	17-May-2013
TUDDH-367	REP TS011163	TS011163	16	13	LionOne-207	SU13074990	17-May-2013
TUDDH-367	REP TS011710	TS011710	14	13	LionOne-207	SU13074990	17-May-2013
TUDDH-367	REP TS011483	TS011483	15	18	LionOne-207	SU13074990	17-May-2013
TUDDH-367	REP TS011356	TS011356	21	17	LionOne-207	SU13074990	17-May-2013
TUDDH-367	REP TS011662	TS011662	11	9	LionOne-207	SU13074990	17-May-2013
TUDDH-367	REP TS011606	TS011606	14	14	LionOne-207	SU13074990	17-May-2013
TUDDH-367	REP TS011677	TS011677	12	11	LionOne-207	SU13074990	17-May-2013
TUDDH-367	REP TS011340	TS011340	13	17	LionOne-207	SU13074990	17-May-2013
TUDDH-367	REP TS011320	TS011320	26	27	LionOne-207	SU13074990	17-May-2013
TUDDH-368	REP TS011742	TS011742	14	12	LionOne-209	SU13080001	23-May-2013
TUDDH-368	REP TS011778	TS011778	13	12	LionOne-209	SU13080001	23-May-2013
TUDDH-368	REP TS011885	TS011885	18	19	LionOne-209	SU13080001	23-May-2013
TUDDH-368	REP TS011973	TS011973	15	13	LionOne-209	SU13080001	23-May-2013
TUDDH-368	REP TS012009	TS012009	19	20	LionOne-209	SU13080001	23-May-2013
TUDDH-368	REP TS012029	TS012029	19	17	LionOne-209	SU13080001	23-May-2013
TUDDH-368	REP TS011922	TS011922	14	13	LionOne-209	SU13080001	23-May-2013
TUDDH-368	REP TS011793	TS011793	11	13	LionOne-209	SU13080001	23-May-2013
TUDDH-368	REP TS012065	TS012065	16	16	LionOne-209	SU13080001	23-May-2013
TUDDH-368	REP TS011829	TS011829	17	16	LionOne-209	SU13080001	23-May-2013
TUDDH-368	REP TS011958	TS011958	12	15	LionOne-209	SU13080001	23-May-2013

HOLEID	CHECKID	SAMPLEID	ORIGINAL VALUE	CHECK VALUE	DESPATCHNO	LABJOBNO	RETURNDATE
TUDDH-368	REP TS011721	TS011721	13	14	LionOne-209	SU13080001	23-May-2013
TUDDH-368	REP TS011865	TS011865	17	19	LionOne-209	SU13080001	23-May-2013
TUDDH-368	REP TS012044	TS012044	16	15	LionOne-209	SU13080001	23-May-2013
TUDDH-368	REP TS011937	TS011937	15	16	LionOne-209	SU13080001	23-May-2013
TUDDH-368	REP TS011902	TS011902	12	12	LionOne-209	SU13080001	23-May-2013
TUDDH-368	REP TS011850	TS011850	11	11	LionOne-209	SU13080001	23-May-2013
TUDDH-369	REP TS012156	TS012156	14	16	LionOne-210	SU13080005	30-May-2013
TUDDH-369	REP TS012191/TS012192	TS012191/TS012192	10	10	LionOne-210	SU13080005	30-May-2013
TUDDH-369	REP TS012120	TS012120	12	13	LionOne-210	SU13080005	30-May-2013
TUDDH-369	REP TS012140	TS012140	16	16	LionOne-210	SU13080005	30-May-2013
TUDDH-369	REP TS012105	TS012105	11	12	LionOne-210	SU13080005	30-May-2013
TUDDH-369	REP TS012176	TS012176	12	12	LionOne-210	SU13080005	30-May-2013
TUDDH-370	REP TS012251	TS012251	13	15	LionOne-212	SU13085886	07-Jun-2013
TUDDH-370	REP TS012271	TS012271	12	13	LionOne-212	SU13085886	07-Jun-2013
TUDDH-370	REP TS012236	TS012236	14	11	LionOne-212	SU13085886	07-Jun-2013
TUDDH-370	REP TS012306	TS012306	11	11	LionOne-212	SU13085886	07-Jun-2013
TUDDH-370	REP TS012286	TS012286	12	12	LionOne-212	SU13085886	07-Jun-2013
TUDDH-370	REP TS012216	TS012216	20	20	LionOne-212	SU13085886	07-Jun-2013
TUDDH-371	REP TS012636	TS012636	16	16	LionOne-213	SU13094511	07-Jun-2013
TUDDH-371	REP TS012671	TS012671	23	21	LionOne-213	SU13094511	07-Jun-2013
TUDDH-371	REP TS012356	TS012356	21	23	LionOne-213	SU13094511	07-Jun-2013
TUDDH-371	REP TS012691	TS012691	18	17	LionOne-213	SU13094511	07-Jun-2013
TUDDH-371	REP TS012741	TS012741	19	23	LionOne-213	SU13094511	07-Jun-2013
TUDDH-371	REP TS012411	TS012411	29	25	LionOne-213	SU13094511	07-Jun-2013
TUDDH-371	REP TS012621	TS012621	17	19	LionOne-213	SU13094511	07-Jun-2013
TUDDH-371	REP TS012726	TS012726	22	22	LionOne-213	SU13094511	07-Jun-2013
TUDDH-371	REP TS012516	TS012516	19	20	LionOne-213	SU13094511	07-Jun-2013
TUDDH-371	REP TS012376	TS012376	22	23	LionOne-213	SU13094511	07-Jun-2013
TUDDH-371	REP TS012426	TS012426	25	23	LionOne-213	SU13094511	07-Jun-2013
TUDDH-371	REP TS012656	TS012656	22	19	LionOne-213	SU13094511	07-Jun-2013
TUDDH-371	REP TS012586	TS012586	11	12	LionOne-213	SU13094511	07-Jun-2013
TUDDH-371	REP TS012566	TS012566	25	26	LionOne-213	SU13094511	07-Jun-2013
TUDDH-371	REP TS012461	TS012461	15	15	LionOne-213	SU13094511	07-Jun-2013
TUDDH-371	REP TS012341	TS012341	27	29	LionOne-213	SU13094511	07-Jun-2013
TUDDH-371	REP TS012446	TS012446	17	17	LionOne-213	SU13094511	07-Jun-2013
TUDDH-371	REP TS012531	TS012531	15	17	LionOne-213	SU13094511	07-Jun-2013
TUDDH-371	REP TS012551	TS012551	15	15	LionOne-213	SU13094511	07-Jun-2013
TUDDH-371	REP TS012481	TS012481	11	11	LionOne-213	SU13094511	07-Jun-2013
TUDDH-371	REP TS012321	TS012321	25	28	LionOne-213	SU13094511	07-Jun-2013
TUDDH-371	REP TS012601	TS012601	17	19	LionOne-213	SU13094511	07-Jun-2013
TUDDH-371	REP TS012706	TS012706	25	24	LionOne-213	SU13094511	07-Jun-2013
TUDDH-371	REP TS012496	TS012496	13	12	LionOne-213	SU13094511	07-Jun-2013
TUDDH-372	REP TS013728	TS013728	19	18	LionOne-228	SU13122945	24-Jul-2013
TUDDH-372	REP TS012780	TS012780	12	12	LionOne-214	SU13094516	18-Jun-2013
TUDDH-372	REP TS012885	TS012885	15	15	LionOne-214	SU13094516	18-Jun-2013
TUDDH-372	REP TS012800	TS012800	15	15	LionOne-214	SU13094516	18-Jun-2013
TUDDH-372	REP TS012940	TS012940	24	24	LionOne-214	SU13094516	18-Jun-2013
TUDDH-372	REP TS012919	TS012919	23	23	LionOne-214	SU13094516	18-Jun-2013

HOLEID	CHECKID	SAMPLEID	ORIGINAL VALUE	CHECK VALUE	DESPATCHNO	LABJOBNO	RETURNDATE
TUDDH-372	REP TS012850	TS012850	19	22	LionOne-214	SU13094516	18-Jun-2013
TUDDH-372	REP TS013713	TS013713	11	11	LionOne-227	SU13122942	25-Jul-2013
TUDDH-372	REP TS012815	TS012815	20	21	LionOne-214	SU13094516	18-Jun-2013
TUDDH-373	REP TS3360	TS3360	20	17	LionOne-215	SU13094519	21-Jun-2013
TUDDH-373	REP TS3431	TS3431	20	21	LionOne-215	SU13094519	21-Jun-2013
TUDDH-373	REP TS3446	TS3446	11	10	LionOne-215	SU13094519	21-Jun-2013
TUDDH-373	REP TS013811	TS013811	20	20	LionOne-230	SU13128731	31-Jul-2013
TUDDH-373	REP TS3395	TS3395	14	15	LionOne-215	SU13094519	21-Jun-2013
TUDDH-373	REP TS3375	TS3375	14	17	LionOne-215	SU13094519	21-Jun-2013
TUDDH-373	REP TS3466	TS3466	17	18	LionOne-215	SU13094519	21-Jun-2013
TUDDH-374	REP TS013410	TS013410	16	17	LionOne-224	SU13116707	18-Jul-2013
TUDDH-374	REP TS3525	TS3525	10	11	LionOne-216	SU13100460	21-Jun-2013
TUDDH-374	REP TS013901	TS013901	21	22	LionOne-230	SU13128731	31-Jul-2013
TUDDH-374	REP TS013430	TS013430	26	25	LionOne-224	SU13116707	18-Jul-2013
TUDDH-374	REP TS3519	TS3519	11	12	LionOne-216	SU13100460	21-Jun-2013
TUDDH-374	REP TS3540	TS3540	23	22	LionOne-216	SU13100460	21-Jun-2013
TUDDH-375	REP TS012959	TS012959	17	17	LionOne-217	SU13100462	20-Jun-2013
TUDDH-375	REP TS012974	TS012974	20	17	LionOne-217	SU13100462	20-Jun-2013
TUDDH-375	REP TS014303	TS014303	23	21	LionOne-236	SU13132388	15-Aug-2013
TUDDH-375	REP TS3489	TS3489	20	22	LionOne-217	SU13100462	20-Jun-2013
TUDDH-376	REP TS013025	TS013025	16	19	LionOne-219	SU13100468	26-Jun-2013
TUDDH-376	REP TS013045	TS013045	20	19	LionOne-219	SU13100468	26-Jun-2013
TUDDH-377	REP TS012988	TS012988	22	20	LionOne-220	SU13100469	26-Jun-2013
TUDDH-377	REP TS013020	TS013020	35	24	LionOne-220	SU13100469	26-Jun-2013
TUDDH-377	REP TS013008	TS013008	16	22	LionOne-220	SU13100469	26-Jun-2013
TUDDH-378	REP TS014323	TS014323	17	15	LionOne-236	SU13132388	15-Aug-2013
TUDDH-378	REP TS013151	TS013151	18	16	LionOne-221	SU13111911	02-Jul-2013
TUDDH-378	REP TS013131	TS013131	14	13	LionOne-221	SU13111911	02-Jul-2013
TUDDH-378	REP TS013166	TS013166	26	28	LionOne-221	SU13111911	02-Jul-2013
TUDDH-378	REP TS013081	TS013081	21	24	LionOne-221	SU13111911	02-Jul-2013
TUDDH-378	REP TS013061	TS013061	13	13	LionOne-221	SU13111911	02-Jul-2013
TUDDH-378	REP TS013096	TS013096	20	19	LionOne-221	SU13111911	02-Jul-2013
TUDDH-378	REP TS013116	TS013116	27	27	LionOne-221	SU13111911	02-Jul-2013
TUDDH-379	REP TS013269	TS013269	17	17	LionOne-222	SU13111914	10-Jul-2013
TUDDH-379	REP TS013249	TS013249	30	27	LionOne-222	SU13111914	10-Jul-2013
TUDDH-379	REP TS013234	TS013234	14	16	LionOne-222	SU13111914	10-Jul-2013
TUDDH-379	REP TS013199	TS013199	32	28	LionOne-222	SU13111914	10-Jul-2013
TUDDH-379	REP TS013214	TS013214	43	49	LionOne-222	SU13111914	10-Jul-2013
TUDDH-379	REP TS013179	TS013179	26	24	LionOne-222	SU13111914	10-Jul-2013
TUDDH-380	REP TS013299	TS013299	23	25	LionOne-223	SU13111918	15-Jul-2013
TUDDH-380	REP TS013369	TS013369	23	23	LionOne-223	SU13111918	15-Jul-2013
TUDDH-380	REP TS013319	TS013319	18	19	LionOne-223	SU13111918	15-Jul-2013
TUDDH-380	REP TS013389	TS013389	23	19	LionOne-223	SU13111918	15-Jul-2013
TUDDH-380	REP TS013354	TS013354	16	15	LionOne-223	SU13111918	15-Jul-2013
TUDDH-380	REP TS013284	TS013284	23	20	LionOne-223	SU13111918	15-Jul-2013
TUDDH-380	REP TS013334	TS013334	5	5	LionOne-223	SU13111918	15-Jul-2013
TUDDH-381	REP TS013570	TS013570	30	30	LionOne-225	SU13116708	19-Jul-2013
TUDDH-381	REP TS013515	TS013515	19	23	LionOne-225	SU13116708	19-Jul-2013

HOLEID	CHECKID	SAMPLEID	ORIGINAL VALUE	CHECK VALUE	DESPATCHNO	LABJOBNO	RETURNDATE
TUDDH-381	REP TS013550	TS013550	17	14	LionOne-225	SU13116708	19-Jul-2013
TUDDH-381	REP TS013480	TS013480	19	18	LionOne-225	SU13116708	19-Jul-2013
TUDDH-381	REP TS013445	TS013445	19	18	LionOne-225	SU13116708	19-Jul-2013
TUDDH-381	REP TS013465	TS013465	18	15	LionOne-225	SU13116708	19-Jul-2013
TUDDH-381	REP TS013500	TS013500	37	39	LionOne-225	SU13116708	19-Jul-2013
TUDDH-382	REP TS013640	TS013640	19	21	LionOne-226	SU13122940	19-Jul-2013
TUDDH-382	REP TS013620	TS013620	21	18	LionOne-226	SU13122940	19-Jul-2013
TUDDH-382	REP TS013585	TS013585	27	27	LionOne-226	SU13122940	19-Jul-2013
TUDDH-382	REP TS013605	TS013605	23	19	LionOne-226	SU13122940	19-Jul-2013
TUDDH-382	REP TS014358	TS014358	22	21	LionOne-236	SU13132388	15-Aug-2013
TUDDH-383	REP TS013693	TS013693	14	14	LionOne-227	SU13122942	25-Jul-2013
TUDDH-383	REP TS013677	TS013677	13	13	LionOne-227	SU13122942	25-Jul-2013
TUDDH-384	REP TS013798	TS013798	24	22	LionOne-228	SU13122945	24-Jul-2013
TUDDH-384	REP TS013783	TS013783	25	28	LionOne-228	SU13122945	24-Jul-2013
TUDDH-384	REP TS013763	TS013763	24	23	LionOne-228	SU13122945	24-Jul-2013
TUDDH-384	REP TS013748	TS013748	21	21	LionOne-228	SU13122945	24-Jul-2013
TUDDH-385	REP TS013846	TS013846	25	24	LionOne-230	SU13128731	31-Jul-2013
TUDDH-385	REP TS013881	TS013881	28	31	LionOne-230	SU13128731	31-Jul-2013
TUDDH-385	REP TS013831	TS013831	19	20	LionOne-230	SU13128731	31-Jul-2013
TUDDH-385	REP TS013866	TS013866	15	14	LionOne-230	SU13128731	31-Jul-2013
TUDDH-386	REP TS013969	TS013969	29	29	LionOne-231	SU13128734	30-Jul-2013
TUDDH-386	REP TS013949	TS013949	27	26	LionOne-231	SU13128734	30-Jul-2013
TUDDH-386	REP TS013914	TS013914	26	25	LionOne-231	SU13128734	30-Jul-2013
TUDDH-386	REP TS013934	TS013934	18	19	LionOne-231	SU13128734	30-Jul-2013
TUDDH-387	REP TS014089	TS014089	25	25	LionOne-232	SU13128735	30-Jul-2013
TUDDH-387	REP TS014003	TS014003	18	17	LionOne-232	SU13128735	30-Jul-2013
TUDDH-387	REP TS014109	TS014109	22	22	LionOne-232	SU13128735	30-Jul-2013
TUDDH-387	REP TS014039	TS014039	28	30	LionOne-232	SU13128735	30-Jul-2013
TUDDH-387	REP TS014074	TS014074	29	27	LionOne-232	SU13128735	30-Jul-2013
TUDDH-387	REP TS014018	TS014018	28	28	LionOne-232	SU13128735	30-Jul-2013
TUDDH-387	REP TS013983	TS013983	23	22	LionOne-232	SU13128735	30-Jul-2013
TUDDH-387	REP TS014054	TS014054	29	31	LionOne-232	SU13128735	30-Jul-2013
TUDDH-388	REP TS014161	TS014161	32	31	LionOne-233	SU13128739	05-Aug-2013
TUDDH-388	REP TS014126	TS014126	17	22	LionOne-233	SU13128739	05-Aug-2013
TUDDH-388	REP TS014146	TS014146	30	30	LionOne-233	SU13128739	05-Aug-2013
TUDDH-388	REP TS014181	TS014181	27	27	LionOne-233	SU13128739	05-Aug-2013
TUDDH-388	REP TS014216	TS014216	19	18	LionOne-233	SU13128739	05-Aug-2013
TUDDH-388	REP TS014196	TS014196	17	16	LionOne-233	SU13128739	05-Aug-2013
TUDDH-389	REP TS014231	TS014231	26	26	LionOne-234	SU13132380	05-Aug-2013
TUDDH-389	REP TS014266	TS014266	29	28	LionOne-234	SU13132380	05-Aug-2013
TUDDH-389	REP TS014251	TS014251	21	21	LionOne-234	SU13132380	05-Aug-2013
TUDDH-390	REP TS014278	TS014278	15	17	LionOne-235	SU13132383	07-Aug-2013
TUDDH-390A	REP TS014408	TS014408	27	26	LionOne-237	SU13132389	14-Aug-2013
TUDDH-390A	REP TS014498	TS014498	31	31	LionOne-237	SU13132389	14-Aug-2013
TUDDH-390A	REP TS014373	TS014373	26	29	LionOne-237	SU13132389	14-Aug-2013
TUDDH-390A	REP TS014393	TS014393	28	28	LionOne-237	SU13132389	14-Aug-2013
TUDDH-390A	REP TS014513	TS014513	26	28	LionOne-237	SU13132389	14-Aug-2013
TUDDH-390A	REP TS014478	TS014478	21	21	LionOne-237	SU13132389	14-Aug-2013

HOLEID	CHECKID	SAMPLEID	ORIGINAL VALUE	CHECK VALUE	DESPATCHNO	LABJOBNO	RETURNDATE
TUDDH-390A	REP TS014443	TS014443	20	20	LionOne-237	SU13132389	14-Aug-2013
TUDDH-390A	REP TS014428	TS014428	27	27	LionOne-237	SU13132389	14-Aug-2013
TUDDH-390A	REP TS014463	TS014463	22	22	LionOne-237	SU13132389	14-Aug-2013
TUDDH-391	REP TS014597	TS014597	27	29	LionOne-239	SU13143352	22-Aug-2013
TUDDH-391	REP TS014577	TS014577	33	34	LionOne-239	SU13143352	22-Aug-2013
TUDDH-391	REP TS014631	TS014631	26	26	LionOne-239	SU13143352	22-Aug-2013
TUDDH-391	REP TS014646	TS014646	15	16	LionOne-239	SU13143352	22-Aug-2013
TUDDH-391	REP TS014611	TS014611	37	38	LionOne-239	SU13143352	22-Aug-2013
TUDDH-391	REP TS014562	TS014562	30	30	LionOne-239	SU13143352	22-Aug-2013
TUDDH-391	REP TS014666	TS014666	21	22	LionOne-239	SU13143352	22-Aug-2013
TUDDH-392	REP TS014745	TS014745	32	27	LionOne-240	SU13149476	03-Sep-2013
TUDDH-392	REP TS014710	TS014710	27	27	LionOne-240	SU13149476	03-Sep-2013
TUDDH-392	REP TS014725	TS014725	28	30	LionOne-240	SU13149476	03-Sep-2013
TUDDH-392	REP TS014760	TS014760	22	26	LionOne-240	SU13149476	03-Sep-2013
TUDDH-392	REP TS014690	TS014690	18	17	LionOne-240	SU13149476	03-Sep-2013
TUDDH-392	REP TS014815	TS014815	34	32	LionOne-240	SU13149476	03-Sep-2013
TUDDH-393	REP TS014862	TS014862	33	28	LionOne-241	SU13149478	09-Sep-2013
TUDDH-393	REP TS014847	TS014847	34	33	LionOne-241	SU13149478	09-Sep-2013
TUDDH-393	REP TS014827	TS014827	29	29	LionOne-241	SU13149478	09-Sep-2013
TUDDH-393	REP TS014882	TS014882	27	27	LionOne-241	SU13149478	09-Sep-2013
TUDDH-394	REP TS014897	TS014897	21	19	LionOne-242	SU13152930	09-Sep-2013
TUDDH-394	REP TS014917	TS014917	12	15	LionOne-242	SU13152930	09-Sep-2013
TUDDH-395	REP TS014967	TS014967	17	16	LionOne-243	SU13152932	17-Sep-2013
TUDDH-395	REP TS014952	TS014952	16	13	LionOne-243	SU13152932	17-Sep-2013
TUDDH-395	REP TS015022	TS015022	7	7	LionOne-243	SU13152932	17-Sep-2013
TUDDH-395	REP TS014987	TS014987	12	10	LionOne-243	SU13152932	17-Sep-2013
TUDDH-395	REP TS015002	TS015002	13	13	LionOne-243	SU13152932	17-Sep-2013
TUDDH-395	REP TS014932	TS014932	18	16	LionOne-243	SU13152932	17-Sep-2013
TUDDH-396	REP TS015070	TS015070	7	7	LionOne-244	SU13152935	19-Sep-2013
TUDDH-396	REP TS015063	TS015063	13	13	LionOne-244	SU13152935	19-Sep-2013
TUDDH-397	REP TS015100	TS015100	23	20	LionOne-245	SU13164630	24-Sep-2013
TUDDH-397	REP TS015170	TS015170	28	26	LionOne-245	SU13164630	24-Sep-2013
TUDDH-397	REP TS015080	TS015080	23	22	LionOne-245	SU13164630	24-Sep-2013
TUDDH-397	REP TS015184	TS015184	19	17	LionOne-245	SU13164630	24-Sep-2013
TUDDH-397	REP TS015115	TS015115	28	29	LionOne-245	SU13164630	24-Sep-2013
TUDDH-397	REP TS015135	TS015135	5	5	LionOne-245	SU13164630	24-Sep-2013
TUDDH-397	REP TS015150	TS015150	33	30	LionOne-245	SU13164630	24-Sep-2013
TUDDH-398	REP TS015229	TS015229	29	31	LionOne-246	SU13164633	03-Oct-2013
TUDDH-398	REP TS015264	TS015264	28	29	LionOne-246	SU13164633	03-Oct-2013
TUDDH-398	REP TS015214	TS015214	22	23	LionOne-246	SU13164633	03-Oct-2013
TUDDH-398	REP TS015249	TS015249	30	31	LionOne-246	SU13164633	03-Oct-2013
TUDDH-398	REP TS015194	TS015194	22	22	LionOne-246	SU13164633	03-Oct-2013
TUDDH-399	REP TS015327	TS015327	30	32	LionOne-249	SU13172131	10-Oct-2013
TUDDH-399	REP TS015361	TS015361	24	26	LionOne-249	SU13172131	10-Oct-2013
TUDDH-399	REP TS015368	TS015368	31	35	LionOne-249	SU13172131	10-Oct-2013
TUDDH-399	REP TS015341	TS015341	25	26	LionOne-249	SU13172131	10-Oct-2013
TUDDH-399	REP TS015279	TS015279	30	33	LionOne-249	SU13172131	10-Oct-2013
TUDDH-400	REP TS015446	TS015446	30	30	LionOne-250	SU13172134	11-Oct-2013

HOLEID	CHECKID	SAMPLEID	ORIGINAL VALUE	CHECK VALUE	DESPATCHNO	LABJOBNO	RETURNDATE
TUDDH-400	REP TS015411	TS015411	23	27	LionOne-250	SU13172134	11-Oct-2013
TUDDH-400	REP TS015426	TS015426	22	25	LionOne-250	SU13172134	11-Oct-2013
TUDDH-401	REP TS015489	TS015489	27	27	LionOne-251	SU13180362	16-Oct-2013
TUDDH-401	REP TS015454	TS015454	29	30	LionOne-251	SU13180362	16-Oct-2013
TUDDH-401	REP TS015509	TS015509	24	25	LionOne-251	SU13180362	16-Oct-2013
TUDDH-401	REP TS015543	TS015543	28	29	LionOne-252	SU13180365	16-Oct-2013
TUDDH-401	REP TS015522	TS015522	32	32	LionOne-251	SU13180362	16-Oct-2013
TUDDH-401	REP TS015474	TS015474	29	28	LionOne-251	SU13180362	16-Oct-2013
TUDDH-401	REP TS015553	TS015553	21	22	LionOne-252	SU13180365	16-Oct-2013
TUDDH-402	REP TS015555	TS015555	29	29	LionOne-253	SU13180368	23-Oct-2013
TUDDH-402	REP TS015575	TS015575	38	35	LionOne-253	SU13180368	23-Oct-2013
TUDDH-403	REP TS015592	TS015592	16	15	LionOne-254	SU13182918	31-Oct-2013
TUDDH-403	REP TS015612	TS015612	15	16	LionOne-254	SU13182918	31-Oct-2013
TUDDH-404	REP TS015622	TS015622	20	19	LionOne-258	SU13189135	01-Nov-2013
TUDDH-404	REP TS015663	TS015663	16	18	LionOne-261	SU13200142	22-Nov-2013
TUDDH-404	REP TS015642	TS015642	16	14	LionOne-258	SU13189135	01-Nov-2013

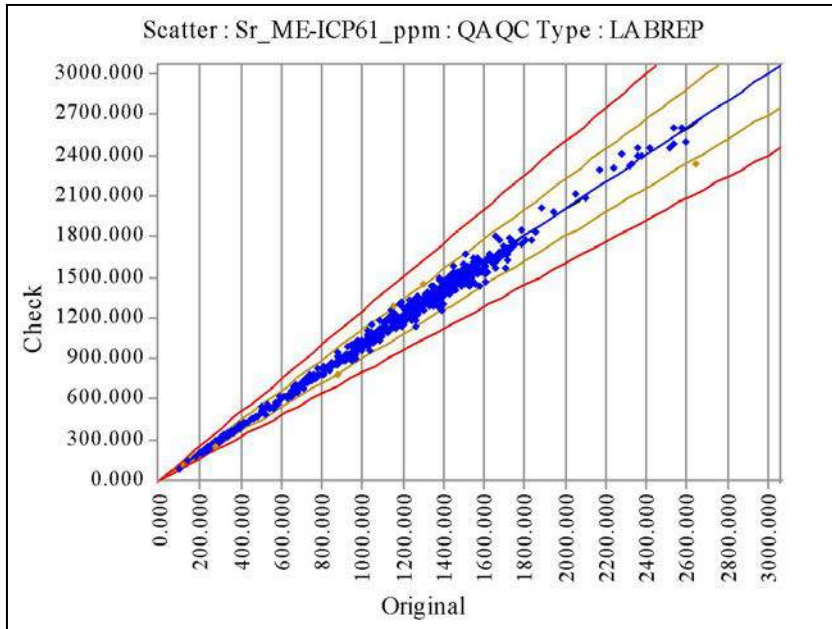

Sr_ME-ICP61_ppm	Original	Check
No of Analyses	619	
Mean	1158.3522	1162.4798
Median	1230.0000	1250.0000
Min	94.0000	95.0000
Max	2650.0000	2600.0000
Range	2556.0000	2505.0000
Variance	202004.2249	203252.8053
Coeff of Variation	0.3880	0.3878
Pop Std Dev	449.4488	450.8357
Bias	0.0036	
% Pop with AMPRD > 5%	13.7318	
% Pop with AMPRD > 10%	0.9693	
% Pop with AMPRD > 20%	0.0000	
Status	Pass	

◆ Warning ◆ Error

HOLEID	CHECKID	SAMPLEID	ORIGINAL VALUE	CHECK VALUE	DESPATCHNO	LABJOBNO	RETURNDATE
TUDDH-341	REP TS7065	TS7065	1100	1070	LionOne-175	SU12297131	15-Jan-2013
TUDDH-341	REP TS7100	TS7100	1350	1280	LionOne-175	SU12297131	15-Jan-2013
TUDDH-341	REP TS6849/TS6850	TS6849/TS6850	1040	1050	LionOne-173	SU12289166	10-Jan-2013
TUDDH-341	REP TS7044	TS7044	1400	1380	LionOne-175	SU12297131	15-Jan-2013
TUDDH-341	REP TS7080	TS7080	1390	1370	LionOne-175	SU12297131	15-Jan-2013
TUDDH-341	REP TS6814	TS6814	1270	1300	LionOne-173	SU12289166	10-Jan-2013
TUDDH-341	REP TS7029	TS7029	1740	1760	LionOne-175	SU12297131	15-Jan-2013
TUDDH-341	REP TS6994	TS6994	1350	1360	LionOne-175	SU12297131	15-Jan-2013
TUDDH-341	REP TS6829	TS6829	908	897	LionOne-173	SU12289166	10-Jan-2013
TUDDH-341	REP TS7151	TS7151	1370	1290	LionOne-176	SU12297132	16-Jan-2013
TUDDH-341	REP TS7009	TS7009	965	976	LionOne-175	SU12297131	15-Jan-2013
TUDDH-342	REP TS7644	TS7644	1525	1545	LionOne-180	SU13018221	08-Feb-2013
TUDDH-342	REP TS7481	TS7481	1350	1355	LionOne-179	SU13005909	06-Feb-2013
TUDDH-342	REP TS7588	TS7588	1155	1180	LionOne-180	SU13018221	08-Feb-2013
TUDDH-342	REP TS7537	TS7537	1515	1485	LionOne-180	SU13018221	08-Feb-2013
TUDDH-342	REP TS7425	TS7425	513	529	LionOne-179	SU13005909	06-Feb-2013
TUDDH-342	REP TS7798	TS7798	1590	1560	LionOne-181	SU13018224	20-Feb-2013
TUDDH-342	REP TS7711	TS7711	988	980	LionOne-181	SU13018224	20-Feb-2013
TUDDH-342	REP TS7690/TS7691	TS7690/TS7691	973	981	LionOne-181	SU13018224	20-Feb-2013
TUDDH-342	REP TS7726	TS7726	1385	1415	LionOne-181	SU13018224	20-Feb-2013
TUDDH-342	REP TS7624	TS7624	913	912	LionOne-180	SU13018221	08-Feb-2013
TUDDH-342	REP TS7655	TS7655	1400	1390	LionOne-181	SU13018224	20-Feb-2013
TUDDH-342	REP TS7553	TS7553	1025	1110	LionOne-180	SU13018221	08-Feb-2013
TUDDH-342	REP TS7496	TS7496	1290	1275	LionOne-179	SU13005909	06-Feb-2013
TUDDH-342	REP TS7446	TS7446	1220	1285	LionOne-179	SU13005909	06-Feb-2013
TUDDH-342	REP TS7747	TS7747	1340	1340	LionOne-181	SU13018224	20-Feb-2013
TUDDH-342	REP TS7762	TS7762	1380	1495	LionOne-181	SU13018224	20-Feb-2013
TUDDH-342	REP TS7782	TS7782	1180	1150	LionOne-181	SU13018224	20-Feb-2013
TUDDH-343	REP TS4339	TS4339	1080	1060	LionOne-145	SU12186436	28-Aug-2012

HOLEID	CHECKID	SAMPLEID	ORIGINAL VALUE	CHECK VALUE	DESPATCHNO	LABJOBNO	RETURNDATE
TUDDH-343	REP TS4288	TS4288	776	768	LionOne-145	SU12186436	28-Aug-2012
TUDDH-343	REP TS4360	TS4360	1260	1290	LionOne-145	SU12186436	28-Aug-2012
TUDDH-343	REP TS4304	TS4304	1150	1200	LionOne-145	SU12186436	28-Aug-2012
TUDDH-343	REP TS4324	TS4324	872	866	LionOne-145	SU12186436	28-Aug-2012
TUDDH-343	REP TS4395	TS4395	1270	1260	LionOne-145	SU12186436	28-Aug-2012
TUDDH-343	REP TS4217	TS4217	2050	2110	LionOne-145	SU12186436	28-Aug-2012
TUDDH-343	REP TS4232	TS4232	1350	1280	LionOne-145	SU12186436	28-Aug-2012
TUDDH-343	REP TS4447	TS4447	1030	1010	LionOne-145	SU12186436	28-Aug-2012
TUDDH-343	REP TS4268	TS4268	1310	1310	LionOne-145	SU12186436	28-Aug-2012
TUDDH-343	REP TS4411	TS4411	1190	1140	LionOne-145	SU12186436	28-Aug-2012
TUDDH-343	REP TS4253	TS4253	1260	1190	LionOne-145	SU12186436	28-Aug-2012
TUDDH-343	REP TS4431	TS4431	1320	1310	LionOne-145	SU12186436	28-Aug-2012
TUDDH-344	REP TS4565	TS4565	782	833	LionOne-148	SU12195959	12-Sep-2012
TUDDH-344	REP TS4708	TS4708	1320	1305	LionOne-148	SU12195959	12-Sep-2012
TUDDH-344	REP TS4652	TS4652	1300	1455	LionOne-148	SU12195959	12-Sep-2012
TUDDH-344	REP TS4580	TS4580	1400	1305	LionOne-148	SU12195959	12-Sep-2012
TUDDH-344	REP TS4545	TS4545	1085	1115	LionOne-148	SU12195959	12-Sep-2012
TUDDH-344	REP TS4494	TS4494	749	776	LionOne-148	SU12195959	12-Sep-2012
TUDDH-344	REP TS4687	TS4687	1370	1375	LionOne-148	SU12195959	12-Sep-2012
TUDDH-344	REP TS4636	TS4636	1240	1270	LionOne-148	SU12195959	12-Sep-2012
TUDDH-344	REP TS4616	TS4616	1390	1310	LionOne-148	SU12195959	12-Sep-2012
TUDDH-344	REP TS4509	TS4509	1390	1340	LionOne-148	SU12195959	12-Sep-2012
TUDDH-345	REP TS7991	TS7991	1390	1435	LionOne-186	SU13024578	08-Mar-2013
TUDDH-345	REP TS7940	TS7940	1485	1465	LionOne-186	SU13024578	08-Mar-2013
TUDDH-345	REP TS7799	TS7799	1530	1430	LionOne-182	SU13024571	22-Feb-2013
TUDDH-345	REP TS7976	TS7976	1375	1355	LionOne-186	SU13024578	08-Mar-2013
TUDDH-345	REP TS7920	TS7920	1480	1485	LionOne-186	SU13024578	08-Mar-2013
TUDDH-345	REP TS7869	TS7869	710	718	LionOne-182	SU13024571	22-Feb-2013
TUDDH-345	REP TS7884	TS7884	1100	1130	LionOne-182	SU13024571	22-Feb-2013
TUDDH-345	REP TS8012	TS8012	1675	1780	LionOne-186	SU13024578	08-Mar-2013
TUDDH-345	REP TS7956	TS7956	1425	1400	LionOne-186	SU13024578	08-Mar-2013
TUDDH-346	REP TS5098	TS5098	1480	1470	LionOne-157	SU12229295	06-Nov-2012
TUDDH-346	REP TS5646	TS5646	1200	1180	LionOne-157	SU12229295	06-Nov-2012
TUDDH-346	REP TS5595	TS5595	1670	1620	LionOne-157	SU12229295	06-Nov-2012
TUDDH-346	REP TS5754	TS5754	1030	1050	LionOne-157	SU12229295	06-Nov-2012
TUDDH-346	REP TS5774	TS5774	918	881	LionOne-157	SU12229295	06-Nov-2012
TUDDH-346	REP TS5682	TS5682	1510	1510	LionOne-157	SU12229295	06-Nov-2012
TUDDH-346	REP TS5631	TS5631	1440	1440	LionOne-157	SU12229295	06-Nov-2012
TUDDH-346	REP TS5667	TS5667	1440	1460	LionOne-157	SU12229295	06-Nov-2012
TUDDH-346	REP TS5718	TS5718	1370	1380	LionOne-157	SU12229295	06-Nov-2012
TUDDH-346	REP TS5788	TS5788	1030	1020	LionOne-157	SU12229295	06-Nov-2012
TUDDH-346	REP TS5703	TS5703	1450	1440	LionOne-157	SU12229295	06-Nov-2012
TUDDH-346	REP TS5738	TS5738	1160	1180	LionOne-157	SU12229295	06-Nov-2012
TUDDH-346	REP TS5078	TS5078	1950	1980	LionOne-157	SU12229295	06-Nov-2012
TUDDH-346	REP TS5514	TS5514	943	890	LionOne-157	SU12229295	06-Nov-2012
TUDDH-346	REP TS5611	TS5611	2320	2320	LionOne-157	SU12229295	06-Nov-2012
TUDDH-347	REP TS3603	TS3603	888	911	LionOne-138	SU12145163	17-Jul-2012
TUDDH-347	REP M264997	M264997	702	712	LionOne-138	SU12145163	17-Jul-2012

HOLEID	CHECKID	SAMPLEID	ORIGINAL VALUE	CHECK VALUE	DESPATCHNO	LABJOBNO	RETURNDATE
TUDDH-347	REP TS3674	TS3674	1490	1540	LionOne-138	SU12145163	17-Jul-2012
TUDDH-347	REP TS3583	TS3583	935	939	LionOne-138	SU12145163	17-Jul-2012
TUDDH-347	REP TS3638	TS3638	1195	1135	LionOne-138	SU12145163	17-Jul-2012
TUDDH-347	REP TS3689	TS3689	1080	1100	LionOne-138	SU12145163	17-Jul-2012
TUDDH-347	REP TS3654	TS3654	796	785	LionOne-138	SU12145163	17-Jul-2012
TUDDH-347	REP TS3618	TS3618	1580	1430	LionOne-138	SU12145163	17-Jul-2012
TUDDH-347	REP TS3567	TS3567	520	493	LionOne-138	SU12145163	17-Jul-2012
TUDDH-348	REP TS3784	TS3784	1550	1540	LionOne-140	SU12145168	25-Jul-2012
TUDDH-348	REP TS3927	TS3927	993	969	LionOne-140	SU12145168	25-Jul-2012
TUDDH-348	REP TS3856	TS3856	1070	1030	LionOne-140	SU12145168	25-Jul-2012
TUDDH-348	REP TS3820	TS3820	1580	1630	LionOne-140	SU12145168	25-Jul-2012
TUDDH-348	REP TS3840	TS3840	1510	1670	LionOne-140	SU12145168	25-Jul-2012
TUDDH-348	REP TS3749	TS3749	875	915	LionOne-140	SU12145168	25-Jul-2012
TUDDH-348	REP TS3948	TS3948	1310	1350	LionOne-140	SU12145168	25-Jul-2012
TUDDH-348	REP TS3963	TS3963	1270	1300	LionOne-140	SU12145168	25-Jul-2012
TUDDH-348	REP TS3983	TS3983	1220	1260	LionOne-140	SU12145168	25-Jul-2012
TUDDH-348	REP TS3892	TS3892	913	881	LionOne-140	SU12145168	25-Jul-2012
TUDDH-348	REP TS3805	TS3805	2580	2600	LionOne-140	SU12145168	25-Jul-2012
TUDDH-348	REP TS3912	TS3912	1180	1160	LionOne-140	SU12145168	25-Jul-2012
TUDDH-348	REP TS3733	TS3733	409	414	LionOne-140	SU12145168	25-Jul-2012
TUDDH-348	REP TS3995	TS3995	1430	1370	LionOne-140	SU12145168	25-Jul-2012
TUDDH-348	REP TS3769	TS3769	1330	1330	LionOne-140	SU12145168	25-Jul-2012
TUDDH-348	REP TS3713	TS3713	2540	2490	LionOne-140	SU12145168	25-Jul-2012
TUDDH-349	REP TS4029	TS4029	1450	1460	LionOne-143	SU12177558	05-Sep-2012
TUDDH-349	REP TS4152	TS4152	970	939	LionOne-143	SU12177558	05-Sep-2012
TUDDH-349	REP TS4065	TS4065	1450	1540	LionOne-143	SU12177558	05-Sep-2012
TUDDH-349	REP TS4187	TS4187	1720	1670	LionOne-143	SU12177558	05-Sep-2012
TUDDH-349	REP TS4080	TS4080	273	245	LionOne-143	SU12177558	05-Sep-2012
TUDDH-349	REP TS4044	TS4044	1750	1740	LionOne-143	SU12177558	05-Sep-2012
TUDDH-349	REP TS4116	TS4116	815	826	LionOne-143	SU12177558	05-Sep-2012
TUDDH-349	REP TS4101	TS4101	962	1010	LionOne-143	SU12177558	05-Sep-2012
TUDDH-349	REP TS4601	TS4601	1710	1705	LionOne-148	SU12195959	12-Sep-2012
TUDDH-349	REP TS4172	TS4172	1660	1660	LionOne-143	SU12177558	05-Sep-2012
TUDDH-349	REP TS4136	TS4136	533	552	LionOne-143	SU12177558	05-Sep-2012
TUDDH-349	REP TS4009	TS4009	2360	2400	LionOne-143	SU12177558	05-Sep-2012
TUDDH-349	REP TS4529	TS4529	2650	2340	LionOne-148	SU12195959	12-Sep-2012
TUDDH-350	REP TS4774	TS4774	908	882	LionOne-153	SU12219992	03-Oct-2012
TUDDH-350	REP TS5032	TS5032	847	859	LionOne-153	SU12219992	03-Oct-2012
TUDDH-350	REP TS4718	TS4718	1055	1025	LionOne-153	SU12219992	03-Oct-2012
TUDDH-350	REP TS4946	TS4946	881	856	LionOne-153	SU12219992	03-Oct-2012
TUDDH-350	REP TS4753/TS4754	TS4753/TS4754	1130	1100	LionOne-153	SU12219992	03-Oct-2012
TUDDH-350	REP TS4931	TS4931	853	858	LionOne-153	SU12219992	03-Oct-2012
TUDDH-350	REP TS5053	TS5053	1200	1220	LionOne-153	SU12219992	03-Oct-2012
TUDDH-350	REP TS4911	TS4911	975	997	LionOne-153	SU12219992	03-Oct-2012
TUDDH-350	REP TS5068	TS5068	708	681	LionOne-153	SU12219992	03-Oct-2012
TUDDH-350	REP TS4846	TS4846	233	249	LionOne-153	SU12219992	03-Oct-2012
TUDDH-350	REP TS4825	TS4825	998	1020	LionOne-153	SU12219992	03-Oct-2012
TUDDH-350	REP TS4738	TS4738	1050	1030	LionOne-153	SU12219992	03-Oct-2012

HOLEID	CHECKID	SAMPLEID	ORIGINAL VALUE	CHECK VALUE	DESPATCHNO	LABJOBNO	RETURNDATE
TUDDH-350	REP TS5017	TS5017	808	807	LionOne-153	SU12219992	03-Oct-2012
TUDDH-350	REP TS4810	TS4810	1280	1270	LionOne-153	SU12219992	03-Oct-2012
TUDDH-350	REP TS4789	TS4789	2170	2290	LionOne-153	SU12219992	03-Oct-2012
TUDDH-351	REP TS8293	TS8293	1090	1080	LionOne-191	SU13043668	25-Mar-2013
TUDDH-351	REP TS8186	TS8186	1275	1220	LionOne-191	SU13043668	25-Mar-2013
TUDDH-351	REP TS8151	TS8151	1375	1385	LionOne-191	SU13043668	25-Mar-2013
TUDDH-351	REP TS8258	TS8258	1450	1430	LionOne-191	SU13043668	25-Mar-2013
TUDDH-351	REP TS8142	TS8142	1410	1460	LionOne-191	SU13043668	25-Mar-2013
TUDDH-351	REP TS8222	TS8222	1575	1610	LionOne-191	SU13043668	25-Mar-2013
TUDDH-351	REP TS8237	TS8237	1560	1600	LionOne-191	SU13043668	25-Mar-2013
TUDDH-351	REP TS8166	TS8166	809	794	LionOne-191	SU13043668	25-Mar-2013
TUDDH-351	REP TS8273	TS8273	336	322	LionOne-191	SU13043668	25-Mar-2013
TUDDH-352	REP TS5974	TS5974	635	606	LionOne-160	SU12253094	19-Nov-2012
TUDDH-352	REP TS5937	TS5937	1325	1335	LionOne-159	SU12253091	13-Nov-2012
TUDDH-352	REP TS6095	TS6095	1470	1540	LionOne-161	SU12253099	28-Nov-2012
TUDDH-352	REP TS6045	TS6045	1720	1620	LionOne-160	SU12253094	19-Nov-2012
TUDDH-352	REP TS5994	TS5994	1630	1670	LionOne-160	SU12253094	19-Nov-2012
TUDDH-352	REP TS5866	TS5866	1340	1350	LionOne-159	SU12253091	13-Nov-2012
TUDDH-352	REP TS6079	TS6079	1000	1030	LionOne-161	SU12253099	28-Nov-2012
TUDDH-352	REP TS5886	TS5886	1180	1190	LionOne-159	SU12253091	13-Nov-2012
TUDDH-352	REP TS6115	TS6115	1680	1690	LionOne-161	SU12253099	28-Nov-2012
TUDDH-352	REP TS5959	TS5959	1420	1430	LionOne-160	SU12253094	19-Nov-2012
TUDDH-352	REP TS5902	TS5902	1160	1225	LionOne-159	SU12253091	13-Nov-2012
TUDDH-352	REP TS6010	TS6010	1150	1250	LionOne-160	SU12253094	19-Nov-2012
TUDDH-352	REP TS6030	TS6030	319	325	LionOne-160	SU12253094	19-Nov-2012
TUDDH-353	REP TS6423	TS6423	565	534	LionOne-167	SU12275513	11-Dec-2012
TUDDH-353	REP TS6922	TS6922	1380	1370	LionOne-174	SU12289167	16-Jan-2013
TUDDH-353	REP TS6483	TS6483	1020	1010	LionOne-167	SU12275513	11-Dec-2012
TUDDH-353	REP TS6621	TS6621	1035	1075	LionOne-169	SU12279248	17-Dec-2012
TUDDH-353	REP TS6529	TS6529	1370	1340	LionOne-169	SU12279248	17-Dec-2012
TUDDH-353	REP TS6459	TS6459	700	716	LionOne-167	SU12275513	11-Dec-2012
TUDDH-353	REP TS6549/TS6550	TS6549/TS6550	1720	1710	LionOne-169	SU12279248	17-Dec-2012
TUDDH-353	REP TS6405	TS6405	727	728	LionOne-167	SU12275513	11-Dec-2012
TUDDH-353	REP TS6498	TS6498	1230	1240	LionOne-167	SU12275513	11-Dec-2012
TUDDH-353	REP TS6565	TS6565	1700	1730	LionOne-169	SU12279248	17-Dec-2012
TUDDH-353	REP TS6937	TS6937	1410	1430	LionOne-174	SU12289167	16-Jan-2013
TUDDH-353	REP TS6866	TS6866	1140	1180	LionOne-174	SU12289167	16-Jan-2013
TUDDH-353	REP TS6397	TS6397	989	969	LionOne-167	SU12275513	11-Dec-2012
TUDDH-353	REP TS6377	TS6377	800	782	LionOne-167	SU12275513	11-Dec-2012
TUDDH-353	REP TS6408	TS6408	1010	1010	LionOne-167	SU12275513	11-Dec-2012
TUDDH-353	REP TS6585	TS6585	1320	1340	LionOne-169	SU12279248	17-Dec-2012
TUDDH-353	REP TS6973	TS6973	1340	1380	LionOne-174	SU12289167	16-Jan-2013
TUDDH-353	REP TS6902	TS6902	947	996	LionOne-174	SU12289167	16-Jan-2013
TUDDH-353	REP TS6882	TS6882	1050	1020	LionOne-174	SU12289167	16-Jan-2013
TUDDH-353	REP TS6601	TS6601	1345	1365	LionOne-169	SU12279248	17-Dec-2012
TUDDH-353	REP TS6357	TS6357	1180	1200	LionOne-167	SU12275513	11-Dec-2012
TUDDH-353	REP TS6443	TS6443	1010	1010	LionOne-167	SU12275513	11-Dec-2012
TUDDH-353	REP TS6958	TS6958	1360	1360	LionOne-174	SU12289167	16-Jan-2013

HOLEID	CHECKID	SAMPLEID	ORIGINAL VALUE	CHECK VALUE	DESPATCHNO	LABJOBNO	RETURNDATE
TUDDH-353	REP TS6519	TS6519	1190	1180	LionOne-167	SU12275513	11-Dec-2012
TUDDH-354	REP TS7222	TS7222	1340	1350	LionOne-177	SU12297133	18-Jan-2013
TUDDH-354	REP TS7358	TS7358	1130	1200	LionOne-177	SU12297133	18-Jan-2013
TUDDH-354	REP TS7291	TS7291	1490	1430	LionOne-177	SU12297133	18-Jan-2013
TUDDH-354	REP TS7322	TS7322	1440	1430	LionOne-177	SU12297133	18-Jan-2013
TUDDH-354	REP TS7256	TS7256	1890	2010	LionOne-177	SU12297133	18-Jan-2013
TUDDH-354	REP TS7207	TS7207	1180	1170	LionOne-177	SU12297133	18-Jan-2013
TUDDH-354	REP TS7343	TS7343	847	844	LionOne-177	SU12297133	18-Jan-2013
TUDDH-354	REP TS7241	TS7241	1200	1190	LionOne-177	SU12297133	18-Jan-2013
TUDDH-354	REP TS7378	TS7378	1450	1480	LionOne-177	SU12297133	18-Jan-2013
TUDDH-354	REP TS7313	TS7313	2280	2410	LionOne-177	SU12297133	18-Jan-2013
TUDDH-355	REP TS008452	TS008452	1030	1080	LionOne-192	SU13045940	26-Mar-2013
TUDDH-355	REP TS008523	TS008523	813	805	LionOne-192	SU13045940	26-Mar-2013
TUDDH-355	REP TS008309	TS008309	1090	1090	LionOne-192	SU13045940	26-Mar-2013
TUDDH-355	REP TS008365	TS008365	1170	1230	LionOne-192	SU13045940	26-Mar-2013
TUDDH-355	REP TS008416	TS008416	1290	1330	LionOne-192	SU13045940	26-Mar-2013
TUDDH-355	REP TS008401	TS008401	1350	1340	LionOne-192	SU13045940	26-Mar-2013
TUDDH-355	REP TS008508	TS008508	836	863	LionOne-192	SU13045940	26-Mar-2013
TUDDH-355	REP TS008345	TS008345	1320	1360	LionOne-192	SU13045940	26-Mar-2013
TUDDH-355	REP TS008487	TS008487	1250	1220	LionOne-192	SU13045940	26-Mar-2013
TUDDH-355	REP TS008329	TS008329	1040	1070	LionOne-192	SU13045940	26-Mar-2013
TUDDH-355	REP TS008436	TS008436	1610	1620	LionOne-192	SU13045940	26-Mar-2013
TUDDH-355	REP TS008543	TS008543	1190	1150	LionOne-192	SU13045940	26-Mar-2013
TUDDH-355	REP TS008380	TS008380	796	780	LionOne-192	SU13045940	26-Mar-2013
TUDDH-355	REP TS008472	TS008472	369	363	LionOne-192	SU13045940	26-Mar-2013
TUDDH-356	REP TS7115	TS7115	1250	1250	LionOne-176	SU12297132	16-Jan-2013
TUDDH-356	REP TS7186	TS7186	1350	1430	LionOne-176	SU12297132	16-Jan-2013
TUDDH-356	REP TS7394	TS7394	1045	1065	LionOne-178	SU13005905	25-Jan-2013
TUDDH-356	REP TS7135	TS7135	1420	1500	LionOne-176	SU12297132	16-Jan-2013
TUDDH-357	REP TS6657	TS6657	1060	1060	LionOne-170	SU12279249	17-Dec-2012
TUDDH-357	REP TS6724	TS6724	1190	1310	LionOne-172	SU12282397	08-Jan-2013
TUDDH-357	REP TS6672	TS6672	1190	1200	LionOne-170	SU12279249	17-Dec-2012
TUDDH-357	REP TS6636	TS6636	1435	1440	LionOne-170	SU12279249	17-Dec-2012
TUDDH-357	REP TS6709	TS6709	1150	1140	LionOne-172	SU12282397	08-Jan-2013
TUDDH-357	REP TS6780	TS6780	1620	1630	LionOne-172	SU12282397	08-Jan-2013
TUDDH-357	REP TS6688	TS6688	1480	1490	LionOne-172	SU12282397	08-Jan-2013
TUDDH-357	REP TS6760	TS6760	1430	1410	LionOne-172	SU12282397	08-Jan-2013
TUDDH-358	REP TS008928	TS008928	2100	2090	LionOne-194	SU13050320	05-Apr-2013
TUDDH-358	REP TS008658	TS008658	1370	1400	LionOne-194	SU13050320	05-Apr-2013
TUDDH-358	REP TS008678	TS008678	956	1010	LionOne-194	SU13050320	05-Apr-2013
TUDDH-358	REP TS008551	TS008551	1280	1265	LionOne-194	SU13050320	05-Apr-2013
TUDDH-358	REP TS008821	TS008821	1340	1300	LionOne-194	SU13050320	05-Apr-2013
TUDDH-358	REP TS008964	TS008964	1170	1130	LionOne-194	SU13050320	05-Apr-2013
TUDDH-358	REP TS008785	TS008785	1500	1530	LionOne-194	SU13050320	05-Apr-2013
TUDDH-358	REP TS008693	TS008693	1250	1230	LionOne-194	SU13050320	05-Apr-2013
TUDDH-358	REP TS008622	TS008622	692	678	LionOne-194	SU13050320	05-Apr-2013
TUDDH-358	REP TS008999/TS009000	TS008999/TS009000	1070	1070	LionOne-194	SU13050320	05-Apr-2013
TUDDH-358	REP TS008892	TS008892	1500	1530	LionOne-194	SU13050320	05-Apr-2013

HOLEID	CHECKID	SAMPLEID	ORIGINAL VALUE	CHECK VALUE	DESPATCHNO	LABJOBNO	RETURNDATE
TUDDH-358	REP TS008586	TS008586	1375	1280	LionOne-194	SU13050320	05-Apr-2013
TUDDH-358	REP TS008729	TS008729	1320	1390	LionOne-194	SU13050320	05-Apr-2013
TUDDH-358	REP TS008749/TS008750	TS008749/TS008750	1180	1300	LionOne-194	SU13050320	05-Apr-2013
TUDDH-358	REP TS008714	TS008714	1340	1390	LionOne-194	SU13050320	05-Apr-2013
TUDDH-358	REP TS008765	TS008765	1340	1430	LionOne-194	SU13050320	05-Apr-2013
TUDDH-358	REP TS008836	TS008836	1205	1170	LionOne-194	SU13050320	05-Apr-2013
TUDDH-358	REP TS008857	TS008857	1645	1610	LionOne-194	SU13050320	05-Apr-2013
TUDDH-358	REP TS008571	TS008571	1050	1055	LionOne-194	SU13050320	05-Apr-2013
TUDDH-358	REP TS008908	TS008908	1550	1530	LionOne-194	SU13050320	05-Apr-2013
TUDDH-358	REP TS008801	TS008801	1360	1340	LionOne-194	SU13050320	05-Apr-2013
TUDDH-358	REP TS008607	TS008607	1330	1310	LionOne-194	SU13050320	05-Apr-2013
TUDDH-358	REP TS008872	TS008872	1370	1360	LionOne-194	SU13050320	05-Apr-2013
TUDDH-358	REP TS009015	TS009015	2520	2450	LionOne-194	SU13050320	05-Apr-2013
TUDDH-359	REP TS009192	TS009192	1320	1340	LionOne-196	SU13050328	10-Apr-2013
TUDDH-359	REP TS009172	TS009172	1030	1070	LionOne-196	SU13050328	10-Apr-2013
TUDDH-359	REP TS009208	TS009208	1170	1190	LionOne-196	SU13050328	10-Apr-2013
TUDDH-359	REP TS009368	TS009368	976	1040	LionOne-196	SU13050328	10-Apr-2013
TUDDH-359	REP TS009353	TS009353	1090	1110	LionOne-196	SU13050328	10-Apr-2013
TUDDH-359	REP TS009439	TS009439	808	789	LionOne-196	SU13050328	10-Apr-2013
TUDDH-359	REP TS009065	TS009065	1570	1640	LionOne-196	SU13050328	10-Apr-2013
TUDDH-359	REP TS009121	TS009121	1550	1640	LionOne-196	SU13050328	10-Apr-2013
TUDDH-359	REP TS009388	TS009388	1300	1300	LionOne-196	SU13050328	10-Apr-2013
TUDDH-359	REP TS009101	TS009101	1580	1620	LionOne-196	SU13050328	10-Apr-2013
TUDDH-359	REP TS009029	TS009029	1170	1120	LionOne-196	SU13050328	10-Apr-2013
TUDDH-359	REP TS009136	TS009136	1050	1100	LionOne-196	SU13050328	10-Apr-2013
TUDDH-359	REP TS009085	TS009085	1220	1270	LionOne-196	SU13050328	10-Apr-2013
TUDDH-359	REP TS009476	TS009476	1160	1290	LionOne-196	SU13050328	10-Apr-2013
TUDDH-359	REP TS009404	TS009404	1250	1310	LionOne-196	SU13050328	10-Apr-2013
TUDDH-359	REP TS009049/TS009050	TS009049/TS009050	1520	1580	LionOne-196	SU13050328	10-Apr-2013
TUDDH-359	REP TS009424	TS009424	1240	1280	LionOne-196	SU13050328	10-Apr-2013
TUDDH-359	REP TS009157	TS009157	1600	1570	LionOne-196	SU13050328	10-Apr-2013
TUDDH-359	REP TS009461	TS009461	2330	2330	LionOne-196	SU13050328	10-Apr-2013
TUDDH-360	REP TS5849/TS5850	TS5849/TS5850	1520	1490	LionOne-158	SU12244083	06-Nov-2012
TUDDH-360	REP TS5546	TS5546	1510	1495	LionOne-158	SU12244083	06-Nov-2012
TUDDH-360	REP TS5799	TS5799	1520	1550	LionOne-158	SU12244083	06-Nov-2012
TUDDH-360	REP TS5567	TS5567	1560	1580	LionOne-158	SU12244083	06-Nov-2012
TUDDH-360	REP TS5814	TS5814	1530	1500	LionOne-158	SU12244083	06-Nov-2012
TUDDH-360	REP TS5834	TS5834	1600	1590	LionOne-158	SU12244083	06-Nov-2012
TUDDH-360	REP TS5582	TS5582	1710	1710	LionOne-158	SU12244083	06-Nov-2012
TUDDH-361	REP TS6260	TS6260	1335	1350	LionOne-164	SU12271212	03-Dec-2012
TUDDH-361	REP TS6325	TS6325	1660	1810	LionOne-166	SU12275511	11-Dec-2012
TUDDH-361	REP TS6182	TS6182	1610	1530	LionOne-162	SU12261342	28-Nov-2012
TUDDH-361	REP TS6202	TS6202	1500	1480	LionOne-162	SU12261342	28-Nov-2012
TUDDH-361	REP TS6310	TS6310	1290	1280	LionOne-166	SU12275511	11-Dec-2012
TUDDH-361	REP TS6270	TS6270	1165	1155	LionOne-164	SU12271212	03-Dec-2012
TUDDH-361	REP TS6224	TS6224	1285	1295	LionOne-164	SU12271212	03-Dec-2012
TUDDH-361	REP TS6290	TS6290	1225	1250	LionOne-164	SU12271212	03-Dec-2012

HOLEID	CHECKID	SAMPLEID	ORIGINAL VALUE	CHECK VALUE	DESPATCHNO	LABJOBNO	RETURNDATE
TUDDH-361	REP TS6462	TS6462	1300	1330	LionOne-166	SU12275511	11-Dec-2012
TUDDH-361	REP TS6222	TS6222	1200	1200	LionOne-162	SU12261342	28-Nov-2012
TUDDH-361	REP TS6126	TS6126	1390	1480	LionOne-162	SU12261342	28-Nov-2012
TUDDH-361	REP TS6239	TS6239	1300	1305	LionOne-164	SU12271212	03-Dec-2012
TUDDH-361	REP TS6146	TS6146	1500	1470	LionOne-162	SU12261342	28-Nov-2012
TUDDH-361	REP TS6162	TS6162	584	562	LionOne-162	SU12261342	28-Nov-2012
TUDDH-362	REP TS009275	TS009275	1420	1435	LionOne-197	SU13056841	09-Apr-2013
TUDDH-362	REP TS009260	TS009260	1355	1365	LionOne-197	SU13056841	09-Apr-2013
TUDDH-362	REP TS009240	TS009240	1115	1145	LionOne-197	SU13056841	09-Apr-2013
TUDDH-362	REP TS009333	TS009333	1100	1110	LionOne-197	SU13056841	09-Apr-2013
TUDDH-362	REP TS009295	TS009295	1385	1410	LionOne-197	SU13056841	09-Apr-2013
TUDDH-362	REP TS009311	TS009311	1510	1520	LionOne-197	SU13056841	09-Apr-2013
TUDDH-362	REP TS009224	TS009224	318	335	LionOne-197	SU13056841	09-Apr-2013
TUDDH-363	REP TS009610	TS009610	499	519	LionOne-199	SU13056849	23-Apr-2013
TUDDH-363	REP TS009503	TS009503	761	758	LionOne-199	SU13056849	23-Apr-2013
TUDDH-363	REP TS009574	TS009574	779	787	LionOne-199	SU13056849	23-Apr-2013
TUDDH-363	REP TS009523	TS009523	1240	1210	LionOne-199	SU13056849	23-Apr-2013
TUDDH-363	REP TS009594	TS009594	588	587	LionOne-199	SU13056849	23-Apr-2013
TUDDH-363	REP TS009538	TS009538	1420	1460	LionOne-199	SU13056849	23-Apr-2013
TUDDH-363	REP TS009559	TS009559	1370	1340	LionOne-199	SU13056849	23-Apr-2013
TUDDH-364	REP TS009759	TS009759	1515	1480	LionOne-201	SU13065891	29-Apr-2013
TUDDH-364	REP TS009666	TS009666	1150	1130	LionOne-200	SU13065890	23-Apr-2013
TUDDH-364	REP TS009645	TS009645	1550	1590	LionOne-200	SU13065890	23-Apr-2013
TUDDH-364	REP TS009794	TS009794	1665	1650	LionOne-201	SU13065891	29-Apr-2013
TUDDH-364	REP TS009630	TS009630	1530	1550	LionOne-200	SU13065890	23-Apr-2013
TUDDH-364	REP TS009906	TS009906	1350	1370	LionOne-201	SU13065891	29-Apr-2013
TUDDH-364	REP TS009819	TS009819	1400	1435	LionOne-201	SU13065891	29-Apr-2013
TUDDH-364	REP TS009717	TS009717	879	781	LionOne-201	SU13065891	29-Apr-2013
TUDDH-364	REP TS009799	TS009799	1275	1265	LionOne-201	SU13065891	29-Apr-2013
TUDDH-364	REP TS009834	TS009834	1110	1170	LionOne-201	SU13065891	29-Apr-2013
TUDDH-364	REP TS009941	TS009941	1790	1850	LionOne-201	SU13065891	29-Apr-2013
TUDDH-364	REP TS009977	TS009977	1205	1270	LionOne-201	SU13065891	29-Apr-2013
TUDDH-364	REP TS009926	TS009926	1310	1330	LionOne-201	SU13065891	29-Apr-2013
TUDDH-364	REP TS009870	TS009870	1460	1530	LionOne-201	SU13065891	29-Apr-2013
TUDDH-364	REP TS009962	TS009962	1430	1420	LionOne-201	SU13065891	29-Apr-2013
TUDDH-364	REP TS009890	TS009890	1655	1565	LionOne-201	SU13065891	29-Apr-2013
TUDDH-364	REP TS010215	TS010215	1085	1070	LionOne-201	SU13065891	29-Apr-2013
TUDDH-364	REP TS009779	TS009779	1280	1260	LionOne-201	SU13065891	29-Apr-2013
TUDDH-364	REP TS009855	TS009855	1080	1090	LionOne-201	SU13065891	29-Apr-2013
TUDDH-364	REP TS009702	TS009702	806	838	LionOne-200	SU13065890	23-Apr-2013
TUDDH-364	REP TS009681	TS009681	966	903	LionOne-200	SU13065890	23-Apr-2013
TUDDH-364	REP TS010230	TS010230	315	326	LionOne-201	SU13065891	29-Apr-2013
TUDDH-365	REP TS010059	TS010059	1310	1330	LionOne-203	SU13065895	03-May-2013
TUDDH-365	REP TS010272	TS010272	1070	1100	LionOne-203	SU13065895	03-May-2013
TUDDH-365	REP TS010186	TS010186	835	810	LionOne-203	SU13065895	03-May-2013
TUDDH-365	REP TS010287	TS010287	1440	1520	LionOne-203	SU13065895	03-May-2013
TUDDH-365	REP TS010130	TS010130	1860	1830	LionOne-203	SU13065895	03-May-2013
TUDDH-365	REP TS010343	TS010343	1230	1260	LionOne-203	SU13065895	03-May-2013

HOLEID	CHECKID	SAMPLEID	ORIGINAL VALUE	CHECK VALUE	DESPATCHNO	LABJOBNO	RETURNDATE
TUDDH-365	REP TS010151	TS010151	1260	1140	LionOne-203	SU13065895	03-May-2013
TUDDH-365	REP TS010323	TS010323	1240	1190	LionOne-203	SU13065895	03-May-2013
TUDDH-365	REP TS010166	TS010166	1440	1500	LionOne-203	SU13065895	03-May-2013
TUDDH-365	REP TS010390	TS010390	1510	1580	LionOne-203	SU13065895	03-May-2013
TUDDH-365	REP TS010115	TS010115	1720	1690	LionOne-203	SU13065895	03-May-2013
TUDDH-365	REP TS010023	TS010023	1130	1130	LionOne-203	SU13065895	03-May-2013
TUDDH-365	REP TS010094	TS010094	1710	1570	LionOne-203	SU13065895	03-May-2013
TUDDH-365	REP TS010008	TS010008	1500	1495	LionOne-203	SU13065895	03-May-2013
TUDDH-365	REP TS010044	TS010044	1735	1710	LionOne-203	SU13065895	03-May-2013
TUDDH-365	REP TS010252	TS010252	1230	1280	LionOne-203	SU13065895	03-May-2013
TUDDH-365	REP TS010308	TS010308	1360	1380	LionOne-203	SU13065895	03-May-2013
TUDDH-365	REP TS009987	TS009987	1480	1455	LionOne-203	SU13065895	03-May-2013
TUDDH-365	REP TS010379	TS010379	1290	1320	LionOne-203	SU13065895	03-May-2013
TUDDH-365	REP TS010359	TS010359	335	354	LionOne-203	SU13065895	03-May-2013
TUDDH-365	REP TS010079	TS010079	320	312	LionOne-203	SU13065895	03-May-2013
TUDDH-366	REP TS011095	TS011095	1365	1385	LionOne-206	SU13072577	17-May-2013
TUDDH-366	REP TS010416	TS010416	1390	1370	LionOne-206	SU13072577	17-May-2013
TUDDH-366	REP TS010702	TS010702	1490	1540	LionOne-206	SU13072577	17-May-2013
TUDDH-366	REP TS010579	TS010579	1550	1610	LionOne-206	SU13072577	17-May-2013
TUDDH-366	REP TS010973	TS010973	940	919	LionOne-206	SU13072577	17-May-2013
TUDDH-366	REP TS011009	TS011009	1240	1280	LionOne-206	SU13072577	17-May-2013
TUDDH-366	REP TS010902	TS010902	1590	1540	LionOne-206	SU13072577	17-May-2013
TUDDH-366	REP TS010472	TS010472	236	223	LionOne-206	SU13072577	17-May-2013
TUDDH-366	REP TS011060	TS011060	1310	1300	LionOne-206	SU13072577	17-May-2013
TUDDH-366	REP TS011080	TS011080	1350	1310	LionOne-206	SU13072577	17-May-2013
TUDDH-366	REP TS010630	TS010630	1320	1390	LionOne-206	SU13072577	17-May-2013
TUDDH-366	REP TS010543	TS010543	1180	1200	LionOne-206	SU13072577	17-May-2013
TUDDH-366	REP TS010723	TS010723	1610	1580	LionOne-206	SU13072577	17-May-2013
TUDDH-366	REP TS010595	TS010595	1475	1475	LionOne-206	SU13072577	17-May-2013
TUDDH-366	REP TS010508	TS010508	1620	1540	LionOne-206	SU13072577	17-May-2013
TUDDH-366	REP TS010794	TS010794	1505	1485	LionOne-206	SU13072577	17-May-2013
TUDDH-366	REP TS010845	TS010845	1340	1360	LionOne-206	SU13072577	17-May-2013
TUDDH-366	REP TS010523	TS010523	929	987	LionOne-206	SU13072577	17-May-2013
TUDDH-366	REP TS010866	TS010866	1330	1280	LionOne-206	SU13072577	17-May-2013
TUDDH-366	REP TS010988	TS010988	1350	1370	LionOne-206	SU13072577	17-May-2013
TUDDH-366	REP TS011236	TS011236	1040	1000	LionOne-206	SU13072577	17-May-2013
TUDDH-366	REP TS011024	TS011024	1390	1260	LionOne-206	SU13072577	17-May-2013
TUDDH-366	REP TS010774	TS010774	1645	1590	LionOne-206	SU13072577	17-May-2013
TUDDH-366	REP TS010651	TS010651	998	1020	LionOne-206	SU13072577	17-May-2013
TUDDH-366	REP TS011216	TS011216	933	928	LionOne-206	SU13072577	17-May-2013
TUDDH-366	REP TS011116	TS011116	1475	1465	LionOne-206	SU13072577	17-May-2013
TUDDH-366	REP TS010559	TS010559	1490	1550	LionOne-206	SU13072577	17-May-2013
TUDDH-366	REP TS010452	TS010452	1570	1520	LionOne-206	SU13072577	17-May-2013
TUDDH-366	REP TS010953	TS010953	1090	1090	LionOne-206	SU13072577	17-May-2013
TUDDH-366	REP TS011044	TS011044	1250	1200	LionOne-206	SU13072577	17-May-2013
TUDDH-366	REP TS010686	TS010686	1300	1350	LionOne-206	SU13072577	17-May-2013
TUDDH-366	REP TS010487	TS010487	1440	1420	LionOne-206	SU13072577	17-May-2013
TUDDH-366	REP TS010881	TS010881	1540	1480	LionOne-206	SU13072577	17-May-2013

HOLEID	CHECKID	SAMPLEID	ORIGINAL VALUE	CHECK VALUE	DESPATCHNO	LABJOBNO	RETURNDATE
TUDDH-366	REP TS010615	TS010615	1330	1330	LionOne-206	SU13072577	17-May-2013
TUDDH-366	REP TS010917	TS010917	1690	1690	LionOne-206	SU13072577	17-May-2013
TUDDH-366	REP TS010666	TS010666	1340	1390	LionOne-206	SU13072577	17-May-2013
TUDDH-366	REP TS010830	TS010830	1045	1040	LionOne-206	SU13072577	17-May-2013
TUDDH-366	REP TS010759	TS010759	1230	1330	LionOne-206	SU13072577	17-May-2013
TUDDH-366	REP TS010937	TS010937	1380	1400	LionOne-206	SU13072577	17-May-2013
TUDDH-366	REP TS011201	TS011201	914	919	LionOne-206	SU13072577	17-May-2013
TUDDH-366	REP TS011132	TS011132	366	353	LionOne-206	SU13072577	17-May-2013
TUDDH-366	REP TS010810	TS010810	508	547	LionOne-206	SU13072577	17-May-2013
TUDDH-367	REP TS011447/TS011448	TS011447/TS011448	1540	1490	LionOne-207	SU13074990	17-May-2013
TUDDH-367	REP TS011269	TS011269	1370	1340	LionOne-207	SU13074990	17-May-2013
TUDDH-367	REP TS011534	TS011534	1215	1245	LionOne-207	SU13074990	17-May-2013
TUDDH-367	REP TS011519	TS011519	1085	1125	LionOne-207	SU13074990	17-May-2013
TUDDH-367	REP TS011199	TS011199	1810	1775	LionOne-207	SU13074990	17-May-2013
TUDDH-367	REP TS011284	TS011284	1405	1445	LionOne-207	SU13074990	17-May-2013
TUDDH-367	REP TS011626	TS011626	1345	1370	LionOne-207	SU13074990	17-May-2013
TUDDH-367	REP TS011163	TS011163	1510	1455	LionOne-207	SU13074990	17-May-2013
TUDDH-367	REP TS011427	TS011427	1340	1360	LionOne-207	SU13074990	17-May-2013
TUDDH-367	REP TS011662	TS011662	1560	1450	LionOne-207	SU13074990	17-May-2013
TUDDH-367	REP TS011356	TS011356	1170	1165	LionOne-207	SU13074990	17-May-2013
TUDDH-367	REP TS011483	TS011483	875	940	LionOne-207	SU13074990	17-May-2013
TUDDH-367	REP TS011710	TS011710	1220	1215	LionOne-207	SU13074990	17-May-2013
TUDDH-367	REP TS011499	TS011499	1415	1440	LionOne-207	SU13074990	17-May-2013
TUDDH-367	REP TS011376	TS011376	1530	1520	LionOne-207	SU13074990	17-May-2013
TUDDH-367	REP TS011697/TS011698	TS011697/TS011698	1040	963	LionOne-207	SU13074990	17-May-2013
TUDDH-367	REP TS011305	TS011305	1430	1375	LionOne-207	SU13074990	17-May-2013
TUDDH-367	REP TS011590	TS011590	1375	1315	LionOne-207	SU13074990	17-May-2013
TUDDH-367	REP TS011412	TS011412	1735	1765	LionOne-207	SU13074990	17-May-2013
TUDDH-367	REP TS011641	TS011641	1210	1245	LionOne-207	SU13074990	17-May-2013
TUDDH-367	REP TS011463	TS011463	1575	1545	LionOne-207	SU13074990	17-May-2013
TUDDH-367	REP TS011183	TS011183	1485	1445	LionOne-207	SU13074990	17-May-2013
TUDDH-367	REP TS011677	TS011677	1535	1525	LionOne-207	SU13074990	17-May-2013
TUDDH-367	REP TS011606	TS011606	1725	1790	LionOne-207	SU13074990	17-May-2013
TUDDH-367	REP TS011340	TS011340	1450	1485	LionOne-207	SU13074990	17-May-2013
TUDDH-367	REP TS011391	TS011391	1760	1740	LionOne-207	SU13074990	17-May-2013
TUDDH-367	REP TS011320	TS011320	2360	2450	LionOne-207	SU13074990	17-May-2013
TUDDH-368	REP TS012009	TS012009	1650	1630	LionOne-209	SU13080001	23-May-2013
TUDDH-368	REP TS011742	TS011742	1290	1280	LionOne-209	SU13080001	23-May-2013
TUDDH-368	REP TS012065	TS012065	1505	1505	LionOne-209	SU13080001	23-May-2013
TUDDH-368	REP TS012029	TS012029	1160	1145	LionOne-209	SU13080001	23-May-2013
TUDDH-368	REP TS011922	TS011922	1560	1540	LionOne-209	SU13080001	23-May-2013
TUDDH-368	REP TS011793	TS011793	1260	1350	LionOne-209	SU13080001	23-May-2013
TUDDH-368	REP TS011973	TS011973	1210	1190	LionOne-209	SU13080001	23-May-2013
TUDDH-368	REP TS011850	TS011850	1510	1470	LionOne-209	SU13080001	23-May-2013
TUDDH-368	REP TS012044	TS012044	1220	1220	LionOne-209	SU13080001	23-May-2013
TUDDH-368	REP TS011721	TS011721	1380	1480	LionOne-209	SU13080001	23-May-2013
TUDDH-368	REP TS011829	TS011829	1680	1660	LionOne-209	SU13080001	23-May-2013

HOLEID	CHECKID	SAMPLEID	ORIGINAL VALUE	CHECK VALUE	DESPATCHNO	LABJOBNO	RETURNDATE
TUDDH-368	REP TS011885	TS011885	388	391	LionOne-209	SU13080001	23-May-2013
TUDDH-368	REP TS011902	TS011902	1330	1360	LionOne-209	SU13080001	23-May-2013
TUDDH-368	REP TS011937	TS011937	1310	1355	LionOne-209	SU13080001	23-May-2013
TUDDH-368	REP TS011958	TS011958	1500	1600	LionOne-209	SU13080001	23-May-2013
TUDDH-368	REP TS011778	TS011778	1690	1660	LionOne-209	SU13080001	23-May-2013
TUDDH-368	REP TS011865	TS011865	1430	1440	LionOne-209	SU13080001	23-May-2013
TUDDH-369	REP TS012176	TS012176	1060	1075	LionOne-210	SU13080005	30-May-2013
TUDDH-369	REP TS012120	TS012120	1370	1395	LionOne-210	SU13080005	30-May-2013
TUDDH-369	REP TS012105	TS012105	1140	1210	LionOne-210	SU13080005	30-May-2013
TUDDH-369	REP TS012191/TS012192	TS012191/TS012192	1260	1220	LionOne-210	SU13080005	30-May-2013
TUDDH-369	REP TS012140	TS012140	967	973	LionOne-210	SU13080005	30-May-2013
TUDDH-369	REP TS012156	TS012156	1590	1610	LionOne-210	SU13080005	30-May-2013
TUDDH-370	REP TS012271	TS012271	1310	1320	LionOne-212	SU13085886	07-Jun-2013
TUDDH-370	REP TS012236	TS012236	1200	1150	LionOne-212	SU13085886	07-Jun-2013
TUDDH-370	REP TS012251	TS012251	932	985	LionOne-212	SU13085886	07-Jun-2013
TUDDH-370	REP TS012306	TS012306	1460	1440	LionOne-212	SU13085886	07-Jun-2013
TUDDH-370	REP TS012286	TS012286	1290	1290	LionOne-212	SU13085886	07-Jun-2013
TUDDH-370	REP TS012216	TS012216	389	394	LionOne-212	SU13085886	07-Jun-2013
TUDDH-371	REP TS012411	TS012411	1610	1470	LionOne-213	SU13094511	07-Jun-2013
TUDDH-371	REP TS012671	TS012671	1415	1440	LionOne-213	SU13094511	07-Jun-2013
TUDDH-371	REP TS012636	TS012636	1415	1445	LionOne-213	SU13094511	07-Jun-2013
TUDDH-371	REP TS012691	TS012691	954	951	LionOne-213	SU13094511	07-Jun-2013
TUDDH-371	REP TS012621	TS012621	1195	1165	LionOne-213	SU13094511	07-Jun-2013
TUDDH-371	REP TS012356	TS012356	1350	1360	LionOne-213	SU13094511	07-Jun-2013
TUDDH-371	REP TS012341	TS012341	1310	1320	LionOne-213	SU13094511	07-Jun-2013
TUDDH-371	REP TS012726	TS012726	635	627	LionOne-213	SU13094511	07-Jun-2013
TUDDH-371	REP TS012531	TS012531	743	774	LionOne-213	SU13094511	07-Jun-2013
TUDDH-371	REP TS012741	TS012741	1090	1180	LionOne-213	SU13094511	07-Jun-2013
TUDDH-371	REP TS012461	TS012461	1460	1410	LionOne-213	SU13094511	07-Jun-2013
TUDDH-371	REP TS012516	TS012516	758	778	LionOne-213	SU13094511	07-Jun-2013
TUDDH-371	REP TS012566	TS012566	665	632	LionOne-213	SU13094511	07-Jun-2013
TUDDH-371	REP TS012376	TS012376	1120	1170	LionOne-213	SU13094511	07-Jun-2013
TUDDH-371	REP TS012656	TS012656	875	857	LionOne-213	SU13094511	07-Jun-2013
TUDDH-371	REP TS012426	TS012426	1410	1410	LionOne-213	SU13094511	07-Jun-2013
TUDDH-371	REP TS012586	TS012586	1275	1355	LionOne-213	SU13094511	07-Jun-2013
TUDDH-371	REP TS012446	TS012446	1430	1470	LionOne-213	SU13094511	07-Jun-2013
TUDDH-371	REP TS012706	TS012706	977	954	LionOne-213	SU13094511	07-Jun-2013
TUDDH-371	REP TS012481	TS012481	1150	1120	LionOne-213	SU13094511	07-Jun-2013
TUDDH-371	REP TS012551	TS012551	1735	1780	LionOne-213	SU13094511	07-Jun-2013
TUDDH-371	REP TS012321	TS012321	1410	1440	LionOne-213	SU13094511	07-Jun-2013
TUDDH-371	REP TS012601	TS012601	1455	1405	LionOne-213	SU13094511	07-Jun-2013
TUDDH-371	REP TS012496	TS012496	2600	2500	LionOne-213	SU13094511	07-Jun-2013
TUDDH-372	REP TS012919	TS012919	1045	1060	LionOne-214	SU13094516	18-Jun-2013
TUDDH-372	REP TS012940	TS012940	820	834	LionOne-214	SU13094516	18-Jun-2013
TUDDH-372	REP TS012780	TS012780	1150	1140	LionOne-214	SU13094516	18-Jun-2013
TUDDH-372	REP TS012800	TS012800	1400	1370	LionOne-214	SU13094516	18-Jun-2013
TUDDH-372	REP TS012885	TS012885	1100	1090	LionOne-214	SU13094516	18-Jun-2013
TUDDH-372	REP TS012850	TS012850	1370	1340	LionOne-214	SU13094516	18-Jun-2013

HOLEID	CHECKID	SAMPLEID	ORIGINAL VALUE	CHECK VALUE	DESPATCHNO	LABJOBNO	RETURNDATE
TUDDH-372	REP TS013713	TS013713	258	251	LionOne-227	SU13122942	25-Jul-2013
TUDDH-372	REP TS013728	TS013728	952	1010	LionOne-228	SU13122945	24-Jul-2013
TUDDH-372	REP TS012815	TS012815	350	345	LionOne-214	SU13094516	18-Jun-2013
TUDDH-373	REP TS3431	TS3431	679	676	LionOne-215	SU13094519	21-Jun-2013
TUDDH-373	REP TS3360	TS3360	1345	1340	LionOne-215	SU13094519	21-Jun-2013
TUDDH-373	REP TS3446	TS3446	1270	1250	LionOne-215	SU13094519	21-Jun-2013
TUDDH-373	REP TS3466	TS3466	955	941	LionOne-215	SU13094519	21-Jun-2013
TUDDH-373	REP TS013811	TS013811	738	747	LionOne-230	SU13128731	31-Jul-2013
TUDDH-373	REP TS3395	TS3395	823	810	LionOne-215	SU13094519	21-Jun-2013
TUDDH-373	REP TS3375	TS3375	1555	1575	LionOne-215	SU13094519	21-Jun-2013
TUDDH-374	REP TS013901	TS013901	1320	1320	LionOne-230	SU13128731	31-Jul-2013
TUDDH-374	REP TS3540	TS3540	1470	1540	LionOne-216	SU13100460	21-Jun-2013
TUDDH-374	REP TS3519	TS3519	738	780	LionOne-216	SU13100460	21-Jun-2013
TUDDH-374	REP TS013430	TS013430	1455	1580	LionOne-224	SU13116707	18-Jul-2013
TUDDH-374	REP TS013410	TS013410	1625	1660	LionOne-224	SU13116707	18-Jul-2013
TUDDH-374	REP TS3525	TS3525	666	696	LionOne-216	SU13100460	21-Jun-2013
TUDDH-375	REP TS3489	TS3489	610	623	LionOne-217	SU13100462	20-Jun-2013
TUDDH-375	REP TS014303	TS014303	1000	986	LionOne-236	SU13132388	15-Aug-2013
TUDDH-375	REP TS012959	TS012959	1220	1280	LionOne-217	SU13100462	20-Jun-2013
TUDDH-375	REP TS012974	TS012974	648	622	LionOne-217	SU13100462	20-Jun-2013
TUDDH-376	REP TS013025	TS013025	533	564	LionOne-219	SU13100468	26-Jun-2013
TUDDH-376	REP TS013045	TS013045	1340	1310	LionOne-219	SU13100468	26-Jun-2013
TUDDH-377	REP TS012988	TS012988	682	672	LionOne-220	SU13100469	26-Jun-2013
TUDDH-377	REP TS013020	TS013020	903	880	LionOne-220	SU13100469	26-Jun-2013
TUDDH-377	REP TS013008	TS013008	412	423	LionOne-220	SU13100469	26-Jun-2013
TUDDH-378	REP TS014323	TS014323	766	747	LionOne-236	SU13132388	15-Aug-2013
TUDDH-378	REP TS013151	TS013151	1440	1400	LionOne-221	SU13111911	02-Jul-2013
TUDDH-378	REP TS013166	TS013166	442	443	LionOne-221	SU13111911	02-Jul-2013
TUDDH-378	REP TS013081	TS013081	891	909	LionOne-221	SU13111911	02-Jul-2013
TUDDH-378	REP TS013061	TS013061	547	542	LionOne-221	SU13111911	02-Jul-2013
TUDDH-378	REP TS013131	TS013131	951	934	LionOne-221	SU13111911	02-Jul-2013
TUDDH-378	REP TS013096	TS013096	2380	2400	LionOne-221	SU13111911	02-Jul-2013
TUDDH-378	REP TS013116	TS013116	2420	2460	LionOne-221	SU13111911	02-Jul-2013
TUDDH-379	REP TS013249	TS013249	680	680	LionOne-222	SU13111914	10-Jul-2013
TUDDH-379	REP TS013214	TS013214	593	628	LionOne-222	SU13111914	10-Jul-2013
TUDDH-379	REP TS013199	TS013199	1270	1220	LionOne-222	SU13111914	10-Jul-2013
TUDDH-379	REP TS013269	TS013269	1410	1420	LionOne-222	SU13111914	10-Jul-2013
TUDDH-379	REP TS013179	TS013179	1190	1170	LionOne-222	SU13111914	10-Jul-2013
TUDDH-379	REP TS013234	TS013234	1210	1270	LionOne-222	SU13111914	10-Jul-2013
TUDDH-380	REP TS013369	TS013369	748	744	LionOne-223	SU13111918	15-Jul-2013
TUDDH-380	REP TS013299	TS013299	732	724	LionOne-223	SU13111918	15-Jul-2013
TUDDH-380	REP TS013284	TS013284	307	296	LionOne-223	SU13111918	15-Jul-2013
TUDDH-380	REP TS013354	TS013354	1360	1320	LionOne-223	SU13111918	15-Jul-2013
TUDDH-380	REP TS013389	TS013389	1030	995	LionOne-223	SU13111918	15-Jul-2013
TUDDH-380	REP TS013319	TS013319	448	450	LionOne-223	SU13111918	15-Jul-2013
TUDDH-380	REP TS013334	TS013334	280	286	LionOne-223	SU13111918	15-Jul-2013
TUDDH-381	REP TS013465	TS013465	560	525	LionOne-225	SU13116708	19-Jul-2013
TUDDH-381	REP TS013550	TS013550	1050	1040	LionOne-225	SU13116708	19-Jul-2013

HOLEID	CHECKID	SAMPLEID	ORIGINAL VALUE	CHECK VALUE	DESPATCHNO	LABJOBNO	RETURNDATE
TUDDH-381	REP TS013515	TS013515	922	929	LionOne-225	SU13116708	19-Jul-2013
TUDDH-381	REP TS013500	TS013500	852	866	LionOne-225	SU13116708	19-Jul-2013
TUDDH-381	REP TS013445	TS013445	1300	1260	LionOne-225	SU13116708	19-Jul-2013
TUDDH-381	REP TS013480	TS013480	1060	1050	LionOne-225	SU13116708	19-Jul-2013
TUDDH-381	REP TS013570	TS013570	709	713	LionOne-225	SU13116708	19-Jul-2013
TUDDH-382	REP TS013605	TS013605	995	954	LionOne-226	SU13122940	19-Jul-2013
TUDDH-382	REP TS013640	TS013640	1630	1620	LionOne-226	SU13122940	19-Jul-2013
TUDDH-382	REP TS013585	TS013585	217	222	LionOne-226	SU13122940	19-Jul-2013
TUDDH-382	REP TS013620	TS013620	1710	1670	LionOne-226	SU13122940	19-Jul-2013
TUDDH-382	REP TS014358	TS014358	1400	1410	LionOne-236	SU13132388	15-Aug-2013
TUDDH-383	REP TS013693	TS013693	1510	1570	LionOne-227	SU13122942	25-Jul-2013
TUDDH-383	REP TS013677	TS013677	1410	1430	LionOne-227	SU13122942	25-Jul-2013
TUDDH-384	REP TS013763	TS013763	576	577	LionOne-228	SU13122945	24-Jul-2013
TUDDH-384	REP TS013748	TS013748	1020	1030	LionOne-228	SU13122945	24-Jul-2013
TUDDH-384	REP TS013798	TS013798	506	508	LionOne-228	SU13122945	24-Jul-2013
TUDDH-384	REP TS013783	TS013783	425	429	LionOne-228	SU13122945	24-Jul-2013
TUDDH-385	REP TS013846	TS013846	511	514	LionOne-230	SU13128731	31-Jul-2013
TUDDH-385	REP TS013881	TS013881	542	538	LionOne-230	SU13128731	31-Jul-2013
TUDDH-385	REP TS013831	TS013831	740	756	LionOne-230	SU13128731	31-Jul-2013
TUDDH-385	REP TS013866	TS013866	1790	1740	LionOne-230	SU13128731	31-Jul-2013
TUDDH-386	REP TS013934	TS013934	954	979	LionOne-231	SU13128734	30-Jul-2013
TUDDH-386	REP TS013949	TS013949	583	584	LionOne-231	SU13128734	30-Jul-2013
TUDDH-386	REP TS013969	TS013969	911	912	LionOne-231	SU13128734	30-Jul-2013
TUDDH-386	REP TS013914	TS013914	482	474	LionOne-231	SU13128734	30-Jul-2013
TUDDH-387	REP TS014089	TS014089	464	459	LionOne-232	SU13128735	30-Jul-2013
TUDDH-387	REP TS014109	TS014109	475	478	LionOne-232	SU13128735	30-Jul-2013
TUDDH-387	REP TS014003	TS014003	602	604	LionOne-232	SU13128735	30-Jul-2013
TUDDH-387	REP TS014039	TS014039	142	148	LionOne-232	SU13128735	30-Jul-2013
TUDDH-387	REP TS014054	TS014054	328	329	LionOne-232	SU13128735	30-Jul-2013
TUDDH-387	REP TS014018	TS014018	286	278	LionOne-232	SU13128735	30-Jul-2013
TUDDH-387	REP TS013983	TS013983	745	740	LionOne-232	SU13128735	30-Jul-2013
TUDDH-387	REP TS014074	TS014074	326	320	LionOne-232	SU13128735	30-Jul-2013
TUDDH-388	REP TS014161	TS014161	216	212	LionOne-233	SU13128739	05-Aug-2013
TUDDH-388	REP TS014216	TS014216	987	981	LionOne-233	SU13128739	05-Aug-2013
TUDDH-388	REP TS014126	TS014126	832	833	LionOne-233	SU13128739	05-Aug-2013
TUDDH-388	REP TS014181	TS014181	223	215	LionOne-233	SU13128739	05-Aug-2013
TUDDH-388	REP TS014146	TS014146	227	229	LionOne-233	SU13128739	05-Aug-2013
TUDDH-388	REP TS014196	TS014196	1580	1560	LionOne-233	SU13128739	05-Aug-2013
TUDDH-389	REP TS014266	TS014266	402	402	LionOne-234	SU13132380	05-Aug-2013
TUDDH-389	REP TS014231	TS014231	176	179	LionOne-234	SU13132380	05-Aug-2013
TUDDH-389	REP TS014251	TS014251	589	586	LionOne-234	SU13132380	05-Aug-2013
TUDDH-390	REP TS014278	TS014278	615	614	LionOne-235	SU13132383	07-Aug-2013
TUDDH-390A	REP TS014498	TS014498	439	436	LionOne-237	SU13132389	14-Aug-2013
TUDDH-390A	REP TS014408	TS014408	332	328	LionOne-237	SU13132389	14-Aug-2013
TUDDH-390A	REP TS014478	TS014478	652	661	LionOne-237	SU13132389	14-Aug-2013
TUDDH-390A	REP TS014513	TS014513	262	266	LionOne-237	SU13132389	14-Aug-2013
TUDDH-390A	REP TS014428	TS014428	422	426	LionOne-237	SU13132389	14-Aug-2013
TUDDH-390A	REP TS014373	TS014373	240	252	LionOne-237	SU13132389	14-Aug-2013

HOLEID	CHECKID	SAMPLEID	ORIGINAL VALUE	CHECK VALUE	DESPATCHNO	LABJOBNO	RETURNDATE
TUDDH-390A	REP TS014393	TS014393	392	390	LionOne-237	SU13132389	14-Aug-2013
TUDDH-390A	REP TS014443	TS014443	810	821	LionOne-237	SU13132389	14-Aug-2013
TUDDH-390A	REP TS014463	TS014463	388	395	LionOne-237	SU13132389	14-Aug-2013
TUDDH-391	REP TS014666	TS014666	399	410	LionOne-239	SU13143352	22-Aug-2013
TUDDH-391	REP TS014562	TS014562	237	239	LionOne-239	SU13143352	22-Aug-2013
TUDDH-391	REP TS014597	TS014597	397	405	LionOne-239	SU13143352	22-Aug-2013
TUDDH-391	REP TS014646	TS014646	253	259	LionOne-239	SU13143352	22-Aug-2013
TUDDH-391	REP TS014611	TS014611	981	995	LionOne-239	SU13143352	22-Aug-2013
TUDDH-391	REP TS014577	TS014577	203	204	LionOne-239	SU13143352	22-Aug-2013
TUDDH-391	REP TS014631	TS014631	187	189	LionOne-239	SU13143352	22-Aug-2013
TUDDH-392	REP TS014725	TS014725	216	219	LionOne-240	SU13149476	03-Sep-2013
TUDDH-392	REP TS014710	TS014710	179	180	LionOne-240	SU13149476	03-Sep-2013
TUDDH-392	REP TS014760	TS014760	1360	1410	LionOne-240	SU13149476	03-Sep-2013
TUDDH-392	REP TS014690	TS014690	676	703	LionOne-240	SU13149476	03-Sep-2013
TUDDH-392	REP TS014745	TS014745	229	237	LionOne-240	SU13149476	03-Sep-2013
TUDDH-392	REP TS014815	TS014815	2540	2600	LionOne-240	SU13149476	03-Sep-2013
TUDDH-393	REP TS014847	TS014847	274	268	LionOne-241	SU13149478	09-Sep-2013
TUDDH-393	REP TS014862	TS014862	200	203	LionOne-241	SU13149478	09-Sep-2013
TUDDH-393	REP TS014882	TS014882	94	95	LionOne-241	SU13149478	09-Sep-2013
TUDDH-393	REP TS014827	TS014827	302	305	LionOne-241	SU13149478	09-Sep-2013
TUDDH-394	REP TS014897	TS014897	1245	1215	LionOne-242	SU13152930	09-Sep-2013
TUDDH-394	REP TS014917	TS014917	1210	1220	LionOne-242	SU13152930	09-Sep-2013
TUDDH-395	REP TS014932	TS014932	1400	1360	LionOne-243	SU13152932	17-Sep-2013
TUDDH-395	REP TS015002	TS015002	1620	1640	LionOne-243	SU13152932	17-Sep-2013
TUDDH-395	REP TS015022	TS015022	1040	1030	LionOne-243	SU13152932	17-Sep-2013
TUDDH-395	REP TS014987	TS014987	1480	1450	LionOne-243	SU13152932	17-Sep-2013
TUDDH-395	REP TS014967	TS014967	1100	1100	LionOne-243	SU13152932	17-Sep-2013
TUDDH-395	REP TS014952	TS014952	1840	1770	LionOne-243	SU13152932	17-Sep-2013
TUDDH-396	REP TS015063	TS015063	943	938	LionOne-244	SU13152935	19-Sep-2013
TUDDH-396	REP TS015070	TS015070	980	1010	LionOne-244	SU13152935	19-Sep-2013
TUDDH-397	REP TS015100	TS015100	1060	1050	LionOne-245	SU13164630	24-Sep-2013
TUDDH-397	REP TS015184	TS015184	1510	1520	LionOne-245	SU13164630	24-Sep-2013
TUDDH-397	REP TS015170	TS015170	680	649	LionOne-245	SU13164630	24-Sep-2013
TUDDH-397	REP TS015080	TS015080	1090	1030	LionOne-245	SU13164630	24-Sep-2013
TUDDH-397	REP TS015115	TS015115	2240	2310	LionOne-245	SU13164630	24-Sep-2013
TUDDH-397	REP TS015150	TS015150	295	278	LionOne-245	SU13164630	24-Sep-2013
TUDDH-397	REP TS015135	TS015135	291	288	LionOne-245	SU13164630	24-Sep-2013
TUDDH-398	REP TS015264	TS015264	705	725	LionOne-246	SU13164633	03-Oct-2013
TUDDH-398	REP TS015214	TS015214	720	754	LionOne-246	SU13164633	03-Oct-2013
TUDDH-398	REP TS015229	TS015229	403	411	LionOne-246	SU13164633	03-Oct-2013
TUDDH-398	REP TS015194	TS015194	1050	1150	LionOne-246	SU13164633	03-Oct-2013
TUDDH-398	REP TS015249	TS015249	350	352	LionOne-246	SU13164633	03-Oct-2013
TUDDH-399	REP TS015361	TS015361	1105	1100	LionOne-249	SU13172131	10-Oct-2013
TUDDH-399	REP TS015327	TS015327	259	267	LionOne-249	SU13172131	10-Oct-2013
TUDDH-399	REP TS015279	TS015279	459	459	LionOne-249	SU13172131	10-Oct-2013
TUDDH-399	REP TS015368	TS015368	295	304	LionOne-249	SU13172131	10-Oct-2013
TUDDH-399	REP TS015341	TS015341	1390	1395	LionOne-249	SU13172131	10-Oct-2013
TUDDH-400	REP TS015446	TS015446	1260	1240	LionOne-250	SU13172134	11-Oct-2013

HOLEID	CHECKID	SAMPLEID	ORIGINAL VALUE	CHECK VALUE	DESPATCHNO	LABJOBNO	RETURNDATE
TUDDH-400	REP TS015426	TS015426	1570	1600	LionOne-250	SU13172134	11-Oct-2013
TUDDH-400	REP TS015411	TS015411	1550	1590	LionOne-250	SU13172134	11-Oct-2013
TUDDH-401	REP TS015543	TS015543	352	363	LionOne-252	SU13180365	16-Oct-2013
TUDDH-401	REP TS015489	TS015489	1330	1340	LionOne-251	SU13180362	16-Oct-2013
TUDDH-401	REP TS015509	TS015509	1230	1300	LionOne-251	SU13180362	16-Oct-2013
TUDDH-401	REP TS015454	TS015454	279	289	LionOne-251	SU13180362	16-Oct-2013
TUDDH-401	REP TS015522	TS015522	284	279	LionOne-251	SU13180362	16-Oct-2013
TUDDH-401	REP TS015474	TS015474	1220	1260	LionOne-251	SU13180362	16-Oct-2013
TUDDH-401	REP TS015553	TS015553	1540	1500	LionOne-252	SU13180365	16-Oct-2013
TUDDH-402	REP TS015555	TS015555	275	269	LionOne-253	SU13180368	23-Oct-2013
TUDDH-402	REP TS015575	TS015575	217	218	LionOne-253	SU13180368	23-Oct-2013
TUDDH-403	REP TS015592	TS015592	1240	1210	LionOne-254	SU13182918	31-Oct-2013
TUDDH-403	REP TS015612	TS015612	1310	1380	LionOne-254	SU13182918	31-Oct-2013
TUDDH-404	REP TS015663	TS015663	1160	1210	LionOne-261	SU13200142	22-Nov-2013
TUDDH-404	REP TS015622	TS015622	865	863	LionOne-258	SU13189135	01-Nov-2013
TUDDH-404	REP TS015642	TS015642	1400	1390	LionOne-258	SU13189135	01-Nov-2013

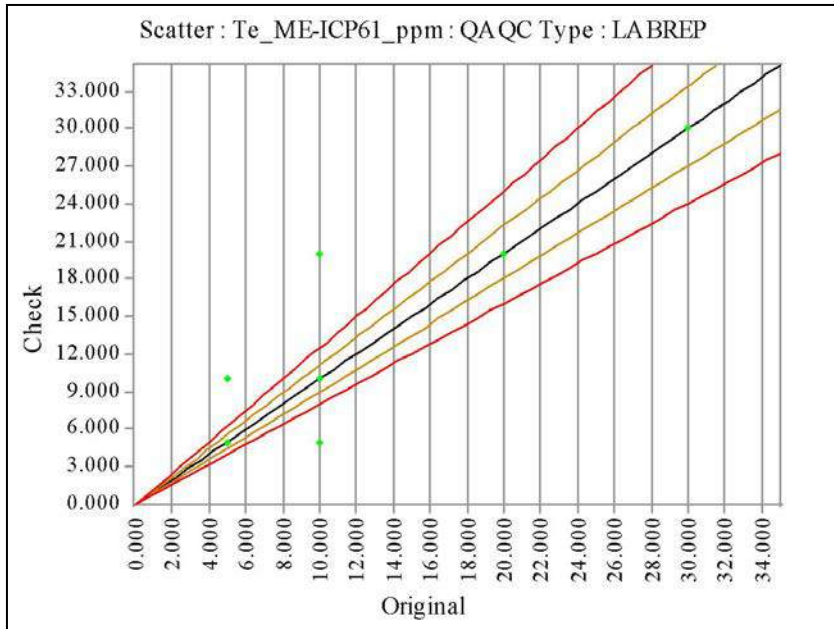

Te_ME-ICP61_ppm	Original	Check
No of Analyses	0	
Mean		
Median		
Min		
Max		
Range		
Variance		
Coeff of Variation		
Pop Std Dev		
Bias		
% Pop with AMPRD > 5%		
% Pop with AMPRD > 10%		
% Pop with AMPRD > 20%		
Status	Pass	

◆ Warning ◆ Error

HOLEID	CHECKID	SAMPLEID	ORIGINAL VALUE	CHECK VALUE	DESPATCHNO	LABJOBNO	RETURNDATE
TUDDH-342	REP TS7690/TS7691	TS7690/TS7691	5	10	LionOne-181	SU13018224	20-Feb-2013
TUDDH-342	REP TS7655	TS7655	5	5	LionOne-181	SU13018224	20-Feb-2013
TUDDH-342	REP TS7747	TS7747	5	5	LionOne-181	SU13018224	20-Feb-2013
TUDDH-342	REP TS7782	TS7782	5	5	LionOne-181	SU13018224	20-Feb-2013
TUDDH-342	REP TS7726	TS7726	5	5	LionOne-181	SU13018224	20-Feb-2013
TUDDH-342	REP TS7798	TS7798	5	5	LionOne-181	SU13018224	20-Feb-2013
TUDDH-342	REP TS7762	TS7762	5	5	LionOne-181	SU13018224	20-Feb-2013
TUDDH-342	REP TS7711	TS7711	20	20	LionOne-181	SU13018224	20-Feb-2013
TUDDH-345	REP TS7940	TS7940	5	5	LionOne-186	SU13024578	08-Mar-2013
TUDDH-345	REP TS7991	TS7991	5	5	LionOne-186	SU13024578	08-Mar-2013
TUDDH-345	REP TS7920	TS7920	5	5	LionOne-186	SU13024578	08-Mar-2013
TUDDH-345	REP TS7976	TS7976	5	5	LionOne-186	SU13024578	08-Mar-2013
TUDDH-345	REP TS7799	TS7799	10	5	LionOne-182	SU13024571	22-Feb-2013
TUDDH-345	REP TS7884	TS7884	10	10	LionOne-182	SU13024571	22-Feb-2013
TUDDH-345	REP TS7869	TS7869	10	10	LionOne-182	SU13024571	22-Feb-2013
TUDDH-345	REP TS8012	TS8012	5	5	LionOne-186	SU13024578	08-Mar-2013
TUDDH-345	REP TS7956	TS7956	5	5	LionOne-186	SU13024578	08-Mar-2013
TUDDH-351	REP TS8222	TS8222	5	5	LionOne-191	SU13043668	25-Mar-2013
TUDDH-351	REP TS8166	TS8166	10	5	LionOne-191	SU13043668	25-Mar-2013
TUDDH-351	REP TS8237	TS8237	5	5	LionOne-191	SU13043668	25-Mar-2013
TUDDH-351	REP TS8142	TS8142	5	5	LionOne-191	SU13043668	25-Mar-2013
TUDDH-351	REP TS8258	TS8258	5	5	LionOne-191	SU13043668	25-Mar-2013
TUDDH-351	REP TS8151	TS8151	5	5	LionOne-191	SU13043668	25-Mar-2013
TUDDH-351	REP TS8293	TS8293	5	5	LionOne-191	SU13043668	25-Mar-2013
TUDDH-351	REP TS8186	TS8186	5	5	LionOne-191	SU13043668	25-Mar-2013
TUDDH-351	REP TS8273	TS8273	5	5	LionOne-191	SU13043668	25-Mar-2013
TUDDH-355	REP TS008380	TS008380	5	5	LionOne-192	SU13045940	26-Mar-2013
TUDDH-355	REP TS008401	TS008401	5	5	LionOne-192	SU13045940	26-Mar-2013
TUDDH-355	REP TS008543	TS008543	5	5	LionOne-192	SU13045940	26-Mar-2013

HOLEID	CHECKID	SAMPLEID	ORIGINAL VALUE	CHECK VALUE	DESPATCHNO	LABJOBNO	RETURNDATE
TUDDH-355	REP TS008436	TS008436	5	5	LionOne-192	SU13045940	26-Mar-2013
TUDDH-355	REP TS008329	TS008329	5	5	LionOne-192	SU13045940	26-Mar-2013
TUDDH-355	REP TS008487	TS008487	5	5	LionOne-192	SU13045940	26-Mar-2013
TUDDH-355	REP TS008345	TS008345	5	5	LionOne-192	SU13045940	26-Mar-2013
TUDDH-355	REP TS008508	TS008508	5	5	LionOne-192	SU13045940	26-Mar-2013
TUDDH-355	REP TS008365	TS008365	5	5	LionOne-192	SU13045940	26-Mar-2013
TUDDH-355	REP TS008416	TS008416	5	5	LionOne-192	SU13045940	26-Mar-2013
TUDDH-355	REP TS008309	TS008309	5	5	LionOne-192	SU13045940	26-Mar-2013
TUDDH-355	REP TS008523	TS008523	5	5	LionOne-192	SU13045940	26-Mar-2013
TUDDH-355	REP TS008452	TS008452	5	5	LionOne-192	SU13045940	26-Mar-2013
TUDDH-355	REP TS008472	TS008472	5	5	LionOne-192	SU13045940	26-Mar-2013
TUDDH-358	REP TS008607	TS008607	5	5	LionOne-194	SU13050320	05-Apr-2013
TUDDH-358	REP TS008872	TS008872	5	5	LionOne-194	SU13050320	05-Apr-2013
TUDDH-358	REP TS008765	TS008765	5	5	LionOne-194	SU13050320	05-Apr-2013
TUDDH-358	REP TS008749/TS008750	TS008749/TS008750	5	5	LionOne-194	SU13050320	05-Apr-2013
TUDDH-358	REP TS008729	TS008729	5	5	LionOne-194	SU13050320	05-Apr-2013
TUDDH-358	REP TS008836	TS008836	5	5	LionOne-194	SU13050320	05-Apr-2013
TUDDH-358	REP TS008586	TS008586	5	5	LionOne-194	SU13050320	05-Apr-2013
TUDDH-358	REP TS008892	TS008892	5	5	LionOne-194	SU13050320	05-Apr-2013
TUDDH-358	REP TS008658	TS008658	5	5	LionOne-194	SU13050320	05-Apr-2013
TUDDH-358	REP TS008785	TS008785	5	5	LionOne-194	SU13050320	05-Apr-2013
TUDDH-358	REP TS008999/TS009000	TS008999/TS009000	5	5	LionOne-194	SU13050320	05-Apr-2013
TUDDH-358	REP TS008714	TS008714	5	5	LionOne-194	SU13050320	05-Apr-2013
TUDDH-358	REP TS008678	TS008678	10	5	LionOne-194	SU13050320	05-Apr-2013
TUDDH-358	REP TS008821	TS008821	5	5	LionOne-194	SU13050320	05-Apr-2013
TUDDH-358	REP TS008551	TS008551	5	5	LionOne-194	SU13050320	05-Apr-2013
TUDDH-358	REP TS008964	TS008964	5	5	LionOne-194	SU13050320	05-Apr-2013
TUDDH-358	REP TS008693	TS008693	5	5	LionOne-194	SU13050320	05-Apr-2013
TUDDH-358	REP TS008622	TS008622	5	5	LionOne-194	SU13050320	05-Apr-2013
TUDDH-358	REP TS008801	TS008801	5	5	LionOne-194	SU13050320	05-Apr-2013
TUDDH-358	REP TS008928	TS008928	5	5	LionOne-194	SU13050320	05-Apr-2013
TUDDH-358	REP TS008857	TS008857	5	5	LionOne-194	SU13050320	05-Apr-2013
TUDDH-358	REP TS008571	TS008571	5	5	LionOne-194	SU13050320	05-Apr-2013
TUDDH-358	REP TS008908	TS008908	5	5	LionOne-194	SU13050320	05-Apr-2013
TUDDH-358	REP TS009015	TS009015	5	5	LionOne-194	SU13050320	05-Apr-2013
TUDDH-359	REP TS009208	TS009208	10	10	LionOne-196	SU13050328	10-Apr-2013
TUDDH-359	REP TS009172	TS009172	5	5	LionOne-196	SU13050328	10-Apr-2013
TUDDH-359	REP TS009192	TS009192	10	5	LionOne-196	SU13050328	10-Apr-2013
TUDDH-359	REP TS009136	TS009136	5	5	LionOne-196	SU13050328	10-Apr-2013
TUDDH-359	REP TS009476	TS009476	5	5	LionOne-196	SU13050328	10-Apr-2013
TUDDH-359	REP TS009388	TS009388	10	10	LionOne-196	SU13050328	10-Apr-2013
TUDDH-359	REP TS009101	TS009101	5	5	LionOne-196	SU13050328	10-Apr-2013
TUDDH-359	REP TS009085	TS009085	5	5	LionOne-196	SU13050328	10-Apr-2013
TUDDH-359	REP TS009029	TS009029	5	5	LionOne-196	SU13050328	10-Apr-2013
TUDDH-359	REP TS009121	TS009121	5	5	LionOne-196	SU13050328	10-Apr-2013
TUDDH-359	REP TS009065	TS009065	5	5	LionOne-196	SU13050328	10-Apr-2013
TUDDH-359	REP TS009353	TS009353	5	10	LionOne-196	SU13050328	10-Apr-2013

HOLEID	CHECKID	SAMPLEID	ORIGINAL VALUE	CHECK VALUE	DESPATCHNO	LABJOBNO	RETURNDATE
TUDDH-359	REP TS009368	TS009368	10	10	LionOne-196	SU13050328	10-Apr-2013
TUDDH-359	REP TS009439	TS009439	5	5	LionOne-196	SU13050328	10-Apr-2013
TUDDH-359	REP TS009404	TS009404	10	5	LionOne-196	SU13050328	10-Apr-2013
TUDDH-359	REP TS009424	TS009424	10	10	LionOne-196	SU13050328	10-Apr-2013
TUDDH-359	REP TS009157	TS009157	10	10	LionOne-196	SU13050328	10-Apr-2013
TUDDH-359	REP TS009049/TS009050	TS009049/TS009050	5	5	LionOne-196	SU13050328	10-Apr-2013
TUDDH-359	REP TS009461	TS009461	5	5	LionOne-196	SU13050328	10-Apr-2013
TUDDH-362	REP TS009295	TS009295	5	5	LionOne-197	SU13056841	09-Apr-2013
TUDDH-362	REP TS009311	TS009311	10	5	LionOne-197	SU13056841	09-Apr-2013
TUDDH-362	REP TS009333	TS009333	5	10	LionOne-197	SU13056841	09-Apr-2013
TUDDH-362	REP TS009260	TS009260	5	5	LionOne-197	SU13056841	09-Apr-2013
TUDDH-362	REP TS009240	TS009240	5	5	LionOne-197	SU13056841	09-Apr-2013
TUDDH-362	REP TS009275	TS009275	5	5	LionOne-197	SU13056841	09-Apr-2013
TUDDH-362	REP TS009224	TS009224	5	10	LionOne-197	SU13056841	09-Apr-2013
TUDDH-363	REP TS009503	TS009503	5	5	LionOne-199	SU13056849	23-Apr-2013
TUDDH-363	REP TS009523	TS009523	5	5	LionOne-199	SU13056849	23-Apr-2013
TUDDH-363	REP TS009610	TS009610	5	5	LionOne-199	SU13056849	23-Apr-2013
TUDDH-363	REP TS009574	TS009574	5	5	LionOne-199	SU13056849	23-Apr-2013
TUDDH-363	REP TS009594	TS009594	5	5	LionOne-199	SU13056849	23-Apr-2013
TUDDH-363	REP TS009559	TS009559	5	5	LionOne-199	SU13056849	23-Apr-2013
TUDDH-363	REP TS009538	TS009538	5	5	LionOne-199	SU13056849	23-Apr-2013
TUDDH-364	REP TS009819	TS009819	5	5	LionOne-201	SU13065891	29-Apr-2013
TUDDH-364	REP TS009794	TS009794	5	5	LionOne-201	SU13065891	29-Apr-2013
TUDDH-364	REP TS009645	TS009645	5	5	LionOne-200	SU13065890	23-Apr-2013
TUDDH-364	REP TS009906	TS009906	5	5	LionOne-201	SU13065891	29-Apr-2013
TUDDH-364	REP TS009941	TS009941	5	5	LionOne-201	SU13065891	29-Apr-2013
TUDDH-364	REP TS009666	TS009666	5	5	LionOne-200	SU13065890	23-Apr-2013
TUDDH-364	REP TS009630	TS009630	5	5	LionOne-200	SU13065890	23-Apr-2013
TUDDH-364	REP TS009759	TS009759	5	5	LionOne-201	SU13065891	29-Apr-2013
TUDDH-364	REP TS009834	TS009834	10	10	LionOne-201	SU13065891	29-Apr-2013
TUDDH-364	REP TS009977	TS009977	5	5	LionOne-201	SU13065891	29-Apr-2013
TUDDH-364	REP TS009870	TS009870	5	5	LionOne-201	SU13065891	29-Apr-2013
TUDDH-364	REP TS009717	TS009717	5	5	LionOne-201	SU13065891	29-Apr-2013
TUDDH-364	REP TS009799	TS009799	5	5	LionOne-201	SU13065891	29-Apr-2013
TUDDH-364	REP TS010215	TS010215	10	5	LionOne-201	SU13065891	29-Apr-2013
TUDDH-364	REP TS009855	TS009855	5	10	LionOne-201	SU13065891	29-Apr-2013
TUDDH-364	REP TS009962	TS009962	5	5	LionOne-201	SU13065891	29-Apr-2013
TUDDH-364	REP TS009926	TS009926	5	5	LionOne-201	SU13065891	29-Apr-2013
TUDDH-364	REP TS009890	TS009890	5	5	LionOne-201	SU13065891	29-Apr-2013
TUDDH-364	REP TS009779	TS009779	5	5	LionOne-201	SU13065891	29-Apr-2013
TUDDH-364	REP TS009702	TS009702	5	10	LionOne-200	SU13065890	23-Apr-2013
TUDDH-364	REP TS009681	TS009681	5	5	LionOne-200	SU13065890	23-Apr-2013
TUDDH-364	REP TS010230	TS010230	5	5	LionOne-201	SU13065891	29-Apr-2013
TUDDH-365	REP TS010130	TS010130	5	5	LionOne-203	SU13065895	03-May-2013
TUDDH-365	REP TS010151	TS010151	5	5	LionOne-203	SU13065895	03-May-2013
TUDDH-365	REP TS010059	TS010059	5	5	LionOne-203	SU13065895	03-May-2013
TUDDH-365	REP TS010287	TS010287	5	5	LionOne-203	SU13065895	03-May-2013
TUDDH-365	REP TS010008	TS010008	10	10	LionOne-203	SU13065895	03-May-2013

HOLEID	CHECKID	SAMPLEID	ORIGINAL VALUE	CHECK VALUE	DESPATCHNO	LABJOBNO	RETURNDATE
TUDDH-365	REP TS010272	TS010272	5	5	LionOne-203	SU13065895	03-May-2013
TUDDH-365	REP TS010044	TS010044	10	10	LionOne-203	SU13065895	03-May-2013
TUDDH-365	REP TS010115	TS010115	5	5	LionOne-203	SU13065895	03-May-2013
TUDDH-365	REP TS010094	TS010094	5	5	LionOne-203	SU13065895	03-May-2013
TUDDH-365	REP TS010023	TS010023	10	10	LionOne-203	SU13065895	03-May-2013
TUDDH-365	REP TS010343	TS010343	5	10	LionOne-203	SU13065895	03-May-2013
TUDDH-365	REP TS010390	TS010390	10	10	LionOne-203	SU13065895	03-May-2013
TUDDH-365	REP TS010323	TS010323	5	10	LionOne-203	SU13065895	03-May-2013
TUDDH-365	REP TS010186	TS010186	10	10	LionOne-203	SU13065895	03-May-2013
TUDDH-365	REP TS010166	TS010166	5	5	LionOne-203	SU13065895	03-May-2013
TUDDH-365	REP TS010379	TS010379	5	5	LionOne-203	SU13065895	03-May-2013
TUDDH-365	REP TS010308	TS010308	5	5	LionOne-203	SU13065895	03-May-2013
TUDDH-365	REP TS010252	TS010252	5	5	LionOne-203	SU13065895	03-May-2013
TUDDH-365	REP TS009987	TS009987	10	10	LionOne-203	SU13065895	03-May-2013
TUDDH-365	REP TS010359	TS010359	5	10	LionOne-203	SU13065895	03-May-2013
TUDDH-365	REP TS010079	TS010079	5	5	LionOne-203	SU13065895	03-May-2013
TUDDH-366	REP TS010416	TS010416	10	5	LionOne-206	SU13072577	17-May-2013
TUDDH-366	REP TS010866	TS010866	5	5	LionOne-206	SU13072577	17-May-2013
TUDDH-366	REP TS010579	TS010579	5	10	LionOne-206	SU13072577	17-May-2013
TUDDH-366	REP TS010973	TS010973	10	10	LionOne-206	SU13072577	17-May-2013
TUDDH-366	REP TS011116	TS011116	5	5	LionOne-206	SU13072577	17-May-2013
TUDDH-366	REP TS010953	TS010953	5	5	LionOne-206	SU13072577	17-May-2013
TUDDH-366	REP TS010686	TS010686	5	5	LionOne-206	SU13072577	17-May-2013
TUDDH-366	REP TS010902	TS010902	10	5	LionOne-206	SU13072577	17-May-2013
TUDDH-366	REP TS011095	TS011095	5	5	LionOne-206	SU13072577	17-May-2013
TUDDH-366	REP TS011044	TS011044	10	5	LionOne-206	SU13072577	17-May-2013
TUDDH-366	REP TS010543	TS010543	10	10	LionOne-206	SU13072577	17-May-2013
TUDDH-366	REP TS010630	TS010630	5	5	LionOne-206	SU13072577	17-May-2013
TUDDH-366	REP TS011236	TS011236	5	5	LionOne-206	SU13072577	17-May-2013
TUDDH-366	REP TS010523	TS010523	5	10	LionOne-206	SU13072577	17-May-2013
TUDDH-366	REP TS010988	TS010988	10	10	LionOne-206	SU13072577	17-May-2013
TUDDH-366	REP TS010723	TS010723	10	5	LionOne-206	SU13072577	17-May-2013
TUDDH-366	REP TS010702	TS010702	10	5	LionOne-206	SU13072577	17-May-2013
TUDDH-366	REP TS010794	TS010794	5	5	LionOne-206	SU13072577	17-May-2013
TUDDH-366	REP TS010845	TS010845	5	10	LionOne-206	SU13072577	17-May-2013
TUDDH-366	REP TS011024	TS011024	10	5	LionOne-206	SU13072577	17-May-2013
TUDDH-366	REP TS010595	TS010595	5	5	LionOne-206	SU13072577	17-May-2013
TUDDH-366	REP TS010508	TS010508	5	5	LionOne-206	SU13072577	17-May-2013
TUDDH-366	REP TS010759	TS010759	5	10	LionOne-206	SU13072577	17-May-2013
TUDDH-366	REP TS010666	TS010666	5	5	LionOne-206	SU13072577	17-May-2013
TUDDH-366	REP TS010830	TS010830	5	5	LionOne-206	SU13072577	17-May-2013
TUDDH-366	REP TS011216	TS011216	10	5	LionOne-206	SU13072577	17-May-2013
TUDDH-366	REP TS010937	TS010937	10	10	LionOne-206	SU13072577	17-May-2013
TUDDH-366	REP TS010917	TS010917	10	5	LionOne-206	SU13072577	17-May-2013
TUDDH-366	REP TS010651	TS010651	5	5	LionOne-206	SU13072577	17-May-2013
TUDDH-366	REP TS010472	TS010472	30	30	LionOne-206	SU13072577	17-May-2013
TUDDH-366	REP TS010452	TS010452	10	10	LionOne-206	SU13072577	17-May-2013
TUDDH-366	REP TS011060	TS011060	10	10	LionOne-206	SU13072577	17-May-2013

HOLEID	CHECKID	SAMPLEID	ORIGINAL VALUE	CHECK VALUE	DESPATCHNO	LABJOBNO	RETURNDATE
TUDDH-366	REP TS011080	TS011080	10	10	LionOne-206	SU13072577	17-May-2013
TUDDH-366	REP TS011009	TS011009	10	10	LionOne-206	SU13072577	17-May-2013
TUDDH-366	REP TS010615	TS010615	5	5	LionOne-206	SU13072577	17-May-2013
TUDDH-366	REP TS010774	TS010774	5	5	LionOne-206	SU13072577	17-May-2013
TUDDH-366	REP TS010559	TS010559	5	10	LionOne-206	SU13072577	17-May-2013
TUDDH-366	REP TS011201	TS011201	5	5	LionOne-206	SU13072577	17-May-2013
TUDDH-366	REP TS010881	TS010881	5	10	LionOne-206	SU13072577	17-May-2013
TUDDH-366	REP TS010487	TS010487	5	5	LionOne-206	SU13072577	17-May-2013
TUDDH-366	REP TS010810	TS010810	5	5	LionOne-206	SU13072577	17-May-2013
TUDDH-366	REP TS011132	TS011132	5	5	LionOne-206	SU13072577	17-May-2013
TUDDH-367	REP TS011269	TS011269	5	10	LionOne-207	SU13074990	17-May-2013
TUDDH-367	REP TS011412	TS011412	10	20	LionOne-207	SU13074990	17-May-2013
TUDDH-367	REP TS011199	TS011199	5	10	LionOne-207	SU13074990	17-May-2013
TUDDH-367	REP TS011626	TS011626	10	5	LionOne-207	SU13074990	17-May-2013
TUDDH-367	REP TS011284	TS011284	5	10	LionOne-207	SU13074990	17-May-2013
TUDDH-367	REP TS011483	TS011483	5	5	LionOne-207	SU13074990	17-May-2013
TUDDH-367	REP TS011534	TS011534	5	5	LionOne-207	SU13074990	17-May-2013
TUDDH-367	REP TS011519	TS011519	5	5	LionOne-207	SU13074990	17-May-2013
TUDDH-367	REP TS011183	TS011183	5	5	LionOne-207	SU13074990	17-May-2013
TUDDH-367	REP TS011305	TS011305	5	5	LionOne-207	SU13074990	17-May-2013
TUDDH-367	REP TS011447/TS011448	TS011447/TS011448	5	5	LionOne-207	SU13074990	17-May-2013
TUDDH-367	REP TS011340	TS011340	10	5	LionOne-207	SU13074990	17-May-2013
TUDDH-367	REP TS011376	TS011376	5	5	LionOne-207	SU13074990	17-May-2013
TUDDH-367	REP TS011427	TS011427	5	5	LionOne-207	SU13074990	17-May-2013
TUDDH-367	REP TS011590	TS011590	5	5	LionOne-207	SU13074990	17-May-2013
TUDDH-367	REP TS011641	TS011641	10	10	LionOne-207	SU13074990	17-May-2013
TUDDH-367	REP TS011463	TS011463	5	5	LionOne-207	SU13074990	17-May-2013
TUDDH-367	REP TS011710	TS011710	10	5	LionOne-207	SU13074990	17-May-2013
TUDDH-367	REP TS011697/TS011698	TS011697/TS011698	10	10	LionOne-207	SU13074990	17-May-2013
TUDDH-367	REP TS011499	TS011499	5	5	LionOne-207	SU13074990	17-May-2013
TUDDH-367	REP TS011163	TS011163	5	10	LionOne-207	SU13074990	17-May-2013
TUDDH-367	REP TS011662	TS011662	10	5	LionOne-207	SU13074990	17-May-2013
TUDDH-367	REP TS011356	TS011356	5	5	LionOne-207	SU13074990	17-May-2013
TUDDH-367	REP TS011677	TS011677	5	10	LionOne-207	SU13074990	17-May-2013
TUDDH-367	REP TS011391	TS011391	10	10	LionOne-207	SU13074990	17-May-2013
TUDDH-367	REP TS011606	TS011606	10	5	LionOne-207	SU13074990	17-May-2013
TUDDH-367	REP TS011320	TS011320	5	10	LionOne-207	SU13074990	17-May-2013
TUDDH-368	REP TS012009	TS012009	5	5	LionOne-209	SU13080001	23-May-2013
TUDDH-368	REP TS011778	TS011778	5	5	LionOne-209	SU13080001	23-May-2013
TUDDH-368	REP TS011922	TS011922	5	5	LionOne-209	SU13080001	23-May-2013
TUDDH-368	REP TS011793	TS011793	5	5	LionOne-209	SU13080001	23-May-2013
TUDDH-368	REP TS012065	TS012065	5	5	LionOne-209	SU13080001	23-May-2013
TUDDH-368	REP TS012029	TS012029	5	5	LionOne-209	SU13080001	23-May-2013
TUDDH-368	REP TS011742	TS011742	5	5	LionOne-209	SU13080001	23-May-2013
TUDDH-368	REP TS011885	TS011885	5	5	LionOne-209	SU13080001	23-May-2013
TUDDH-368	REP TS011937	TS011937	5	5	LionOne-209	SU13080001	23-May-2013
TUDDH-368	REP TS011902	TS011902	5	5	LionOne-209	SU13080001	23-May-2013

HOLEID	CHECKID	SAMPLEID	ORIGINAL VALUE	CHECK VALUE	DESPATCHNO	LABJOBNO	RETURNDATE
TUDDH-368	REP TS011829	TS011829	5	5	LionOne-209	SU13080001	23-May-2013
TUDDH-368	REP TS011958	TS011958	5	5	LionOne-209	SU13080001	23-May-2013
TUDDH-368	REP TS011973	TS011973	5	5	LionOne-209	SU13080001	23-May-2013
TUDDH-368	REP TS012044	TS012044	5	5	LionOne-209	SU13080001	23-May-2013
TUDDH-368	REP TS011865	TS011865	5	5	LionOne-209	SU13080001	23-May-2013
TUDDH-368	REP TS011721	TS011721	5	5	LionOne-209	SU13080001	23-May-2013
TUDDH-368	REP TS011850	TS011850	5	5	LionOne-209	SU13080001	23-May-2013
TUDDH-369	REP TS012156	TS012156	5	5	LionOne-210	SU13080005	30-May-2013
TUDDH-369	REP TS012191/TS012192	TS012191/TS012192	5	5	LionOne-210	SU13080005	30-May-2013
TUDDH-369	REP TS012176	TS012176	5	5	LionOne-210	SU13080005	30-May-2013
TUDDH-369	REP TS012120	TS012120	5	5	LionOne-210	SU13080005	30-May-2013
TUDDH-369	REP TS012105	TS012105	5	5	LionOne-210	SU13080005	30-May-2013
TUDDH-369	REP TS012140	TS012140	5	5	LionOne-210	SU13080005	30-May-2013
TUDDH-370	REP TS012251	TS012251	10	10	LionOne-212	SU13085886	07-Jun-2013
TUDDH-370	REP TS012271	TS012271	10	10	LionOne-212	SU13085886	07-Jun-2013
TUDDH-370	REP TS012236	TS012236	10	10	LionOne-212	SU13085886	07-Jun-2013
TUDDH-370	REP TS012286	TS012286	10	10	LionOne-212	SU13085886	07-Jun-2013
TUDDH-370	REP TS012306	TS012306	10	10	LionOne-212	SU13085886	07-Jun-2013
TUDDH-370	REP TS012216	TS012216	10	10	LionOne-212	SU13085886	07-Jun-2013
TUDDH-371	REP TS012636	TS012636	5	5	LionOne-213	SU13094511	07-Jun-2013
TUDDH-371	REP TS012726	TS012726	5	5	LionOne-213	SU13094511	07-Jun-2013
TUDDH-371	REP TS012691	TS012691	5	5	LionOne-213	SU13094511	07-Jun-2013
TUDDH-371	REP TS012461	TS012461	5	10	LionOne-213	SU13094511	07-Jun-2013
TUDDH-371	REP TS012411	TS012411	10	5	LionOne-213	SU13094511	07-Jun-2013
TUDDH-371	REP TS012671	TS012671	5	5	LionOne-213	SU13094511	07-Jun-2013
TUDDH-371	REP TS012621	TS012621	5	5	LionOne-213	SU13094511	07-Jun-2013
TUDDH-371	REP TS012356	TS012356	10	10	LionOne-213	SU13094511	07-Jun-2013
TUDDH-371	REP TS012706	TS012706	5	5	LionOne-213	SU13094511	07-Jun-2013
TUDDH-371	REP TS012656	TS012656	5	5	LionOne-213	SU13094511	07-Jun-2013
TUDDH-371	REP TS012516	TS012516	5	5	LionOne-213	SU13094511	07-Jun-2013
TUDDH-371	REP TS012376	TS012376	10	10	LionOne-213	SU13094511	07-Jun-2013
TUDDH-371	REP TS012566	TS012566	10	10	LionOne-213	SU13094511	07-Jun-2013
TUDDH-371	REP TS012586	TS012586	5	5	LionOne-213	SU13094511	07-Jun-2013
TUDDH-371	REP TS012426	TS012426	5	10	LionOne-213	SU13094511	07-Jun-2013
TUDDH-371	REP TS012741	TS012741	5	5	LionOne-213	SU13094511	07-Jun-2013
TUDDH-371	REP TS012341	TS012341	10	10	LionOne-213	SU13094511	07-Jun-2013
TUDDH-371	REP TS012531	TS012531	5	5	LionOne-213	SU13094511	07-Jun-2013
TUDDH-371	REP TS012551	TS012551	5	5	LionOne-213	SU13094511	07-Jun-2013
TUDDH-371	REP TS012481	TS012481	5	5	LionOne-213	SU13094511	07-Jun-2013
TUDDH-371	REP TS012446	TS012446	5	5	LionOne-213	SU13094511	07-Jun-2013
TUDDH-371	REP TS012321	TS012321	10	10	LionOne-213	SU13094511	07-Jun-2013
TUDDH-371	REP TS012601	TS012601	5	5	LionOne-213	SU13094511	07-Jun-2013
TUDDH-371	REP TS012496	TS012496	5	5	LionOne-213	SU13094511	07-Jun-2013
TUDDH-372	REP TS013728	TS013728	5	5	LionOne-228	SU13122945	24-Jul-2013
TUDDH-372	REP TS012919	TS012919	5	5	LionOne-214	SU13094516	18-Jun-2013
TUDDH-372	REP TS012780	TS012780	5	5	LionOne-214	SU13094516	18-Jun-2013
TUDDH-372	REP TS012850	TS012850	5	5	LionOne-214	SU13094516	18-Jun-2013
TUDDH-372	REP TS012885	TS012885	5	5	LionOne-214	SU13094516	18-Jun-2013

HOLEID	CHECKID	SAMPLEID	ORIGINAL VALUE	CHECK VALUE	DESPATCHNO	LABJOBNO	RETURNDATE
TUDDH-372	REP TS012940	TS012940	5	5	LionOne-214	SU13094516	18-Jun-2013
TUDDH-372	REP TS012800	TS012800	5	5	LionOne-214	SU13094516	18-Jun-2013
TUDDH-372	REP TS013713	TS013713	5	5	LionOne-227	SU13122942	25-Jul-2013
TUDDH-372	REP TS012815	TS012815	5	5	LionOne-214	SU13094516	18-Jun-2013
TUDDH-373	REP TS3360	TS3360	5	5	LionOne-215	SU13094519	21-Jun-2013
TUDDH-373	REP TS3431	TS3431	5	5	LionOne-215	SU13094519	21-Jun-2013
TUDDH-373	REP TS013811	TS013811	5	5	LionOne-230	SU13128731	31-Jul-2013
TUDDH-373	REP TS3375	TS3375	5	5	LionOne-215	SU13094519	21-Jun-2013
TUDDH-373	REP TS3446	TS3446	10	5	LionOne-215	SU13094519	21-Jun-2013
TUDDH-373	REP TS3466	TS3466	5	10	LionOne-215	SU13094519	21-Jun-2013
TUDDH-373	REP TS3395	TS3395	5	5	LionOne-215	SU13094519	21-Jun-2013
TUDDH-374	REP TS013901	TS013901	5	5	LionOne-230	SU13128731	31-Jul-2013
TUDDH-374	REP TS3525	TS3525	5	10	LionOne-216	SU13100460	21-Jun-2013
TUDDH-374	REP TS3540	TS3540	5	5	LionOne-216	SU13100460	21-Jun-2013
TUDDH-374	REP TS013410	TS013410	5	10	LionOne-224	SU13116707	18-Jul-2013
TUDDH-374	REP TS013430	TS013430	5	5	LionOne-224	SU13116707	18-Jul-2013
TUDDH-374	REP TS3519	TS3519	10	10	LionOne-216	SU13100460	21-Jun-2013
TUDDH-375	REP TS012959	TS012959	5	5	LionOne-217	SU13100462	20-Jun-2013
TUDDH-375	REP TS014303	TS014303	5	5	LionOne-236	SU13132388	15-Aug-2013
TUDDH-375	REP TS012974	TS012974	5	5	LionOne-217	SU13100462	20-Jun-2013
TUDDH-375	REP TS3489	TS3489	5	5	LionOne-217	SU13100462	20-Jun-2013
TUDDH-376	REP TS013025	TS013025	5	5	LionOne-219	SU13100468	26-Jun-2013
TUDDH-376	REP TS013045	TS013045	5	5	LionOne-219	SU13100468	26-Jun-2013
TUDDH-377	REP TS013008	TS013008	5	5	LionOne-220	SU13100469	26-Jun-2013
TUDDH-377	REP TS012988	TS012988	5	5	LionOne-220	SU13100469	26-Jun-2013
TUDDH-377	REP TS013020	TS013020	5	5	LionOne-220	SU13100469	26-Jun-2013
TUDDH-378	REP TS013131	TS013131	5	5	LionOne-221	SU13111911	02-Jul-2013
TUDDH-378	REP TS013151	TS013151	5	5	LionOne-221	SU13111911	02-Jul-2013
TUDDH-378	REP TS014323	TS014323	5	5	LionOne-236	SU13132388	15-Aug-2013
TUDDH-378	REP TS013166	TS013166	5	5	LionOne-221	SU13111911	02-Jul-2013
TUDDH-378	REP TS013081	TS013081	5	5	LionOne-221	SU13111911	02-Jul-2013
TUDDH-378	REP TS013061	TS013061	5	5	LionOne-221	SU13111911	02-Jul-2013
TUDDH-378	REP TS013096	TS013096	5	5	LionOne-221	SU13111911	02-Jul-2013
TUDDH-378	REP TS013116	TS013116	5	5	LionOne-221	SU13111911	02-Jul-2013
TUDDH-379	REP TS013269	TS013269	5	5	LionOne-222	SU13111914	10-Jul-2013
TUDDH-379	REP TS013214	TS013214	5	5	LionOne-222	SU13111914	10-Jul-2013
TUDDH-379	REP TS013249	TS013249	5	5	LionOne-222	SU13111914	10-Jul-2013
TUDDH-379	REP TS013234	TS013234	5	5	LionOne-222	SU13111914	10-Jul-2013
TUDDH-379	REP TS013179	TS013179	5	5	LionOne-222	SU13111914	10-Jul-2013
TUDDH-379	REP TS013199	TS013199	10	5	LionOne-222	SU13111914	10-Jul-2013
TUDDH-380	REP TS013299	TS013299	5	5	LionOne-223	SU13111918	15-Jul-2013
TUDDH-380	REP TS013284	TS013284	5	5	LionOne-223	SU13111918	15-Jul-2013
TUDDH-380	REP TS013319	TS013319	5	5	LionOne-223	SU13111918	15-Jul-2013
TUDDH-380	REP TS013389	TS013389	5	5	LionOne-223	SU13111918	15-Jul-2013
TUDDH-380	REP TS013369	TS013369	5	5	LionOne-223	SU13111918	15-Jul-2013
TUDDH-380	REP TS013354	TS013354	5	5	LionOne-223	SU13111918	15-Jul-2013
TUDDH-380	REP TS013334	TS013334	5	5	LionOne-223	SU13111918	15-Jul-2013
TUDDH-381	REP TS013515	TS013515	5	5	LionOne-225	SU13116708	19-Jul-2013

HOLEID	CHECKID	SAMPLEID	ORIGINAL VALUE	CHECK VALUE	DESPATCHNO	LABJOBNO	RETURNDATE
TUDDH-381	REP TS013480	TS013480	5	5	LionOne-225	SU13116708	19-Jul-2013
TUDDH-381	REP TS013465	TS013465	10	10	LionOne-225	SU13116708	19-Jul-2013
TUDDH-381	REP TS013570	TS013570	5	5	LionOne-225	SU13116708	19-Jul-2013
TUDDH-381	REP TS013445	TS013445	10	10	LionOne-225	SU13116708	19-Jul-2013
TUDDH-381	REP TS013500	TS013500	5	5	LionOne-225	SU13116708	19-Jul-2013
TUDDH-381	REP TS013550	TS013550	5	5	LionOne-225	SU13116708	19-Jul-2013
TUDDH-382	REP TS013640	TS013640	5	5	LionOne-226	SU13122940	19-Jul-2013
TUDDH-382	REP TS013620	TS013620	5	5	LionOne-226	SU13122940	19-Jul-2013
TUDDH-382	REP TS013605	TS013605	5	5	LionOne-226	SU13122940	19-Jul-2013
TUDDH-382	REP TS014358	TS014358	5	5	LionOne-236	SU13132388	15-Aug-2013
TUDDH-382	REP TS013585	TS013585	5	5	LionOne-226	SU13122940	19-Jul-2013
TUDDH-383	REP TS013677	TS013677	5	5	LionOne-227	SU13122942	25-Jul-2013
TUDDH-383	REP TS013693	TS013693	5	5	LionOne-227	SU13122942	25-Jul-2013
TUDDH-384	REP TS013748	TS013748	10	5	LionOne-228	SU13122945	24-Jul-2013
TUDDH-384	REP TS013783	TS013783	5	10	LionOne-228	SU13122945	24-Jul-2013
TUDDH-384	REP TS013798	TS013798	10	10	LionOne-228	SU13122945	24-Jul-2013
TUDDH-384	REP TS013763	TS013763	5	5	LionOne-228	SU13122945	24-Jul-2013
TUDDH-385	REP TS013846	TS013846	5	5	LionOne-230	SU13128731	31-Jul-2013
TUDDH-385	REP TS013881	TS013881	5	5	LionOne-230	SU13128731	31-Jul-2013
TUDDH-385	REP TS013866	TS013866	5	5	LionOne-230	SU13128731	31-Jul-2013
TUDDH-385	REP TS013831	TS013831	5	5	LionOne-230	SU13128731	31-Jul-2013
TUDDH-386	REP TS013949	TS013949	5	5	LionOne-231	SU13128734	30-Jul-2013
TUDDH-386	REP TS013969	TS013969	5	5	LionOne-231	SU13128734	30-Jul-2013
TUDDH-386	REP TS013934	TS013934	5	5	LionOne-231	SU13128734	30-Jul-2013
TUDDH-386	REP TS013914	TS013914	5	5	LionOne-231	SU13128734	30-Jul-2013
TUDDH-387	REP TS014089	TS014089	5	5	LionOne-232	SU13128735	30-Jul-2013
TUDDH-387	REP TS014039	TS014039	5	5	LionOne-232	SU13128735	30-Jul-2013
TUDDH-387	REP TS014003	TS014003	5	5	LionOne-232	SU13128735	30-Jul-2013
TUDDH-387	REP TS014074	TS014074	5	5	LionOne-232	SU13128735	30-Jul-2013
TUDDH-387	REP TS014018	TS014018	5	5	LionOne-232	SU13128735	30-Jul-2013
TUDDH-387	REP TS014054	TS014054	5	5	LionOne-232	SU13128735	30-Jul-2013
TUDDH-387	REP TS013983	TS013983	5	5	LionOne-232	SU13128735	30-Jul-2013
TUDDH-387	REP TS014109	TS014109	5	5	LionOne-232	SU13128735	30-Jul-2013
TUDDH-388	REP TS014181	TS014181	5	5	LionOne-233	SU13128739	05-Aug-2013
TUDDH-388	REP TS014216	TS014216	5	5	LionOne-233	SU13128739	05-Aug-2013
TUDDH-388	REP TS014126	TS014126	5	5	LionOne-233	SU13128739	05-Aug-2013
TUDDH-388	REP TS014146	TS014146	5	5	LionOne-233	SU13128739	05-Aug-2013
TUDDH-388	REP TS014161	TS014161	5	5	LionOne-233	SU13128739	05-Aug-2013
TUDDH-388	REP TS014196	TS014196	5	5	LionOne-233	SU13128739	05-Aug-2013
TUDDH-389	REP TS014266	TS014266	5	5	LionOne-234	SU13132380	05-Aug-2013
TUDDH-389	REP TS014231	TS014231	5	5	LionOne-234	SU13132380	05-Aug-2013
TUDDH-389	REP TS014251	TS014251	5	5	LionOne-234	SU13132380	05-Aug-2013
TUDDH-390	REP TS014278	TS014278	5	5	LionOne-235	SU13132383	07-Aug-2013
TUDDH-390A	REP TS014498	TS014498	5	5	LionOne-237	SU13132389	14-Aug-2013
TUDDH-390A	REP TS014408	TS014408	5	5	LionOne-237	SU13132389	14-Aug-2013
TUDDH-390A	REP TS014513	TS014513	5	5	LionOne-237	SU13132389	14-Aug-2013
TUDDH-390A	REP TS014373	TS014373	10	5	LionOne-237	SU13132389	14-Aug-2013
TUDDH-390A	REP TS014393	TS014393	5	10	LionOne-237	SU13132389	14-Aug-2013

HOLEID	CHECKID	SAMPLEID	ORIGINAL VALUE	CHECK VALUE	DESPATCHNO	LABJOBNO	RETURNDATE
TUDDH-390A	REP TS014478	TS014478	5	5	LionOne-237	SU13132389	14-Aug-2013
TUDDH-390A	REP TS014428	TS014428	5	5	LionOne-237	SU13132389	14-Aug-2013
TUDDH-390A	REP TS014443	TS014443	5	5	LionOne-237	SU13132389	14-Aug-2013
TUDDH-390A	REP TS014463	TS014463	5	5	LionOne-237	SU13132389	14-Aug-2013
TUDDH-391	REP TS014631	TS014631	10	10	LionOne-239	SU13143352	22-Aug-2013
TUDDH-391	REP TS014577	TS014577	5	5	LionOne-239	SU13143352	22-Aug-2013
TUDDH-391	REP TS014646	TS014646	10	5	LionOne-239	SU13143352	22-Aug-2013
TUDDH-391	REP TS014597	TS014597	5	5	LionOne-239	SU13143352	22-Aug-2013
TUDDH-391	REP TS014611	TS014611	10	5	LionOne-239	SU13143352	22-Aug-2013
TUDDH-391	REP TS014666	TS014666	10	5	LionOne-239	SU13143352	22-Aug-2013
TUDDH-391	REP TS014562	TS014562	5	5	LionOne-239	SU13143352	22-Aug-2013
TUDDH-392	REP TS014710	TS014710	10	10	LionOne-240	SU13149476	03-Sep-2013
TUDDH-392	REP TS014690	TS014690	5	5	LionOne-240	SU13149476	03-Sep-2013
TUDDH-392	REP TS014745	TS014745	10	10	LionOne-240	SU13149476	03-Sep-2013
TUDDH-392	REP TS014760	TS014760	5	10	LionOne-240	SU13149476	03-Sep-2013
TUDDH-392	REP TS014725	TS014725	10	10	LionOne-240	SU13149476	03-Sep-2013
TUDDH-392	REP TS014815	TS014815	10	10	LionOne-240	SU13149476	03-Sep-2013
TUDDH-393	REP TS014862	TS014862	5	5	LionOne-241	SU13149478	09-Sep-2013
TUDDH-393	REP TS014847	TS014847	5	5	LionOne-241	SU13149478	09-Sep-2013
TUDDH-393	REP TS014827	TS014827	5	5	LionOne-241	SU13149478	09-Sep-2013
TUDDH-393	REP TS014882	TS014882	5	5	LionOne-241	SU13149478	09-Sep-2013
TUDDH-394	REP TS014917	TS014917	5	5	LionOne-242	SU13152930	09-Sep-2013
TUDDH-394	REP TS014897	TS014897	5	5	LionOne-242	SU13152930	09-Sep-2013
TUDDH-395	REP TS014932	TS014932	5	5	LionOne-243	SU13152932	17-Sep-2013
TUDDH-395	REP TS014967	TS014967	5	5	LionOne-243	SU13152932	17-Sep-2013
TUDDH-395	REP TS015022	TS015022	5	5	LionOne-243	SU13152932	17-Sep-2013
TUDDH-395	REP TS014952	TS014952	5	5	LionOne-243	SU13152932	17-Sep-2013
TUDDH-395	REP TS014987	TS014987	5	5	LionOne-243	SU13152932	17-Sep-2013
TUDDH-395	REP TS015002	TS015002	5	5	LionOne-243	SU13152932	17-Sep-2013
TUDDH-396	REP TS015070	TS015070	5	5	LionOne-244	SU13152935	19-Sep-2013
TUDDH-396	REP TS015063	TS015063	5	5	LionOne-244	SU13152935	19-Sep-2013
TUDDH-397	REP TS015100	TS015100	5	5	LionOne-245	SU13164630	24-Sep-2013
TUDDH-397	REP TS015080	TS015080	5	5	LionOne-245	SU13164630	24-Sep-2013
TUDDH-397	REP TS015184	TS015184	5	5	LionOne-245	SU13164630	24-Sep-2013
TUDDH-397	REP TS015170	TS015170	5	5	LionOne-245	SU13164630	24-Sep-2013
TUDDH-397	REP TS015115	TS015115	5	5	LionOne-245	SU13164630	24-Sep-2013
TUDDH-397	REP TS015135	TS015135	5	5	LionOne-245	SU13164630	24-Sep-2013
TUDDH-397	REP TS015150	TS015150	5	5	LionOne-245	SU13164630	24-Sep-2013
TUDDH-398	REP TS015264	TS015264	5	5	LionOne-246	SU13164633	03-Oct-2013
TUDDH-398	REP TS015214	TS015214	5	5	LionOne-246	SU13164633	03-Oct-2013
TUDDH-398	REP TS015249	TS015249	5	5	LionOne-246	SU13164633	03-Oct-2013
TUDDH-398	REP TS015229	TS015229	5	5	LionOne-246	SU13164633	03-Oct-2013
TUDDH-398	REP TS015194	TS015194	5	5	LionOne-246	SU13164633	03-Oct-2013
TUDDH-399	REP TS015327	TS015327	5	10	LionOne-249	SU13172131	10-Oct-2013
TUDDH-399	REP TS015361	TS015361	5	5	LionOne-249	SU13172131	10-Oct-2013
TUDDH-399	REP TS015368	TS015368	5	10	LionOne-249	SU13172131	10-Oct-2013
TUDDH-399	REP TS015341	TS015341	10	10	LionOne-249	SU13172131	10-Oct-2013
TUDDH-399	REP TS015279	TS015279	10	5	LionOne-249	SU13172131	10-Oct-2013

HOLEID	CHECKID	SAMPLEID	ORIGINAL VALUE	CHECK VALUE	DESPATCHNO	LABJOBNO	RETURNDATE
TUDDH-400	REP TS015446	TS015446	5	5	LionOne-250	SU13172134	11-Oct-2013
TUDDH-400	REP TS015411	TS015411	5	5	LionOne-250	SU13172134	11-Oct-2013
TUDDH-400	REP TS015426	TS015426	5	5	LionOne-250	SU13172134	11-Oct-2013
TUDDH-401	REP TS015489	TS015489	5	5	LionOne-251	SU13180362	16-Oct-2013
TUDDH-401	REP TS015509	TS015509	5	5	LionOne-251	SU13180362	16-Oct-2013
TUDDH-401	REP TS015543	TS015543	10	10	LionOne-252	SU13180365	16-Oct-2013
TUDDH-401	REP TS015522	TS015522	5	5	LionOne-251	SU13180362	16-Oct-2013
TUDDH-401	REP TS015553	TS015553	5	5	LionOne-252	SU13180365	16-Oct-2013
TUDDH-401	REP TS015454	TS015454	5	5	LionOne-251	SU13180362	16-Oct-2013
TUDDH-401	REP TS015474	TS015474	5	5	LionOne-251	SU13180362	16-Oct-2013
TUDDH-402	REP TS015555	TS015555	10	5	LionOne-253	SU13180368	23-Oct-2013
TUDDH-402	REP TS015575	TS015575	5	5	LionOne-253	SU13180368	23-Oct-2013
TUDDH-403	REP TS015612	TS015612	5	5	LionOne-254	SU13182918	31-Oct-2013
TUDDH-403	REP TS015592	TS015592	5	5	LionOne-254	SU13182918	31-Oct-2013
TUDDH-404	REP TS015622	TS015622	5	5	LionOne-258	SU13189135	01-Nov-2013
TUDDH-404	REP TS015663	TS015663	5	5	LionOne-261	SU13200142	22-Nov-2013
TUDDH-404	REP TS015642	TS015642	5	5	LionOne-258	SU13189135	01-Nov-2013

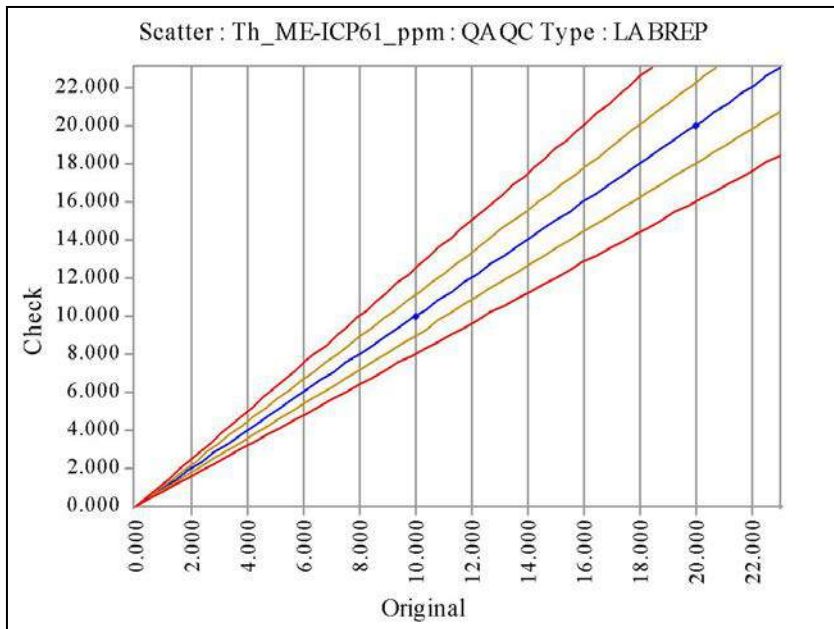

Th_ME-ICP61_ppm	Original	Check
No of Analyses	619	
Mean	10.0162	10.0162
Median	10.0000	10.0000
Min	10.0000	10.0000
Max	20.0000	20.0000
Range	10.0000	10.0000
Variance	0.1613	0.1613
Coeff of Variation	0.0401	0.0401
Pop Std Dev	0.4016	0.4016
Bias	0.0000	
% Pop with AMPRD > 5%	0.0000	
% Pop with AMPRD > 10%	0.0000	
% Pop with AMPRD > 20%	0.0000	
Status	Pass	

◆ Warning ◆ Error

HOLEID	CHECKID	SAMPLEID	ORIGINAL VALUE	CHECK VALUE	DESPATCHNO	LABJOBNO	RETURNDATE
TUDDH-341	REP TS7065	TS7065	10	10	LionOne-175	SU12297131	15-Jan-2013
TUDDH-341	REP TS7151	TS7151	10	10	LionOne-176	SU12297132	16-Jan-2013
TUDDH-341	REP TS7009	TS7009	10	10	LionOne-175	SU12297131	15-Jan-2013
TUDDH-341	REP TS7100	TS7100	10	10	LionOne-175	SU12297131	15-Jan-2013
TUDDH-341	REP TS6829	TS6829	10	10	LionOne-173	SU12289166	10-Jan-2013
TUDDH-341	REP TS6994	TS6994	10	10	LionOne-175	SU12297131	15-Jan-2013
TUDDH-341	REP TS7044	TS7044	10	10	LionOne-175	SU12297131	15-Jan-2013
TUDDH-341	REP TS7080	TS7080	10	10	LionOne-175	SU12297131	15-Jan-2013
TUDDH-341	REP TS7029	TS7029	10	10	LionOne-175	SU12297131	15-Jan-2013
TUDDH-341	REP TS6814	TS6814	10	10	LionOne-173	SU12289166	10-Jan-2013
TUDDH-341	REP TS6849/TS6850	TS6849/TS6850	10	10	LionOne-173	SU12289166	10-Jan-2013
TUDDH-342	REP TS7711	TS7711	10	10	LionOne-181	SU13018224	20-Feb-2013
TUDDH-342	REP TS7481	TS7481	10	10	LionOne-179	SU13005909	06-Feb-2013
TUDDH-342	REP TS7762	TS7762	10	10	LionOne-181	SU13018224	20-Feb-2013
TUDDH-342	REP TS7446	TS7446	10	10	LionOne-179	SU13005909	06-Feb-2013
TUDDH-342	REP TS7496	TS7496	10	10	LionOne-179	SU13005909	06-Feb-2013
TUDDH-342	REP TS7798	TS7798	10	10	LionOne-181	SU13018224	20-Feb-2013
TUDDH-342	REP TS7537	TS7537	10	10	LionOne-180	SU13018221	08-Feb-2013
TUDDH-342	REP TS7588	TS7588	10	10	LionOne-180	SU13018221	08-Feb-2013
TUDDH-342	REP TS7425	TS7425	10	10	LionOne-179	SU13005909	06-Feb-2013
TUDDH-342	REP TS7655	TS7655	10	10	LionOne-181	SU13018224	20-Feb-2013
TUDDH-342	REP TS7624	TS7624	10	10	LionOne-180	SU13018221	08-Feb-2013
TUDDH-342	REP TS7782	TS7782	10	10	LionOne-181	SU13018224	20-Feb-2013
TUDDH-342	REP TS7747	TS7747	10	10	LionOne-181	SU13018224	20-Feb-2013
TUDDH-342	REP TS7726	TS7726	10	10	LionOne-181	SU13018224	20-Feb-2013
TUDDH-342	REP TS7553	TS7553	10	10	LionOne-180	SU13018221	08-Feb-2013
TUDDH-342	REP TS7690/TS7691	TS7690/TS7691	10	10	LionOne-181	SU13018224	20-Feb-2013
TUDDH-342	REP TS7644	TS7644	10	10	LionOne-180	SU13018221	08-Feb-2013
TUDDH-343	REP TS4339	TS4339	10	10	LionOne-145	SU12186436	28-Aug-2012

HOLEID	CHECKID	SAMPLEID	ORIGINAL VALUE	CHECK VALUE	DESPATCHNO	LABJOBNO	RETURNDATE
TUDDH-343	REP TS4268	TS4268	10	10	LionOne-145	SU12186436	28-Aug-2012
TUDDH-343	REP TS4253	TS4253	10	10	LionOne-145	SU12186436	28-Aug-2012
TUDDH-343	REP TS4447	TS4447	10	10	LionOne-145	SU12186436	28-Aug-2012
TUDDH-343	REP TS4217	TS4217	10	10	LionOne-145	SU12186436	28-Aug-2012
TUDDH-343	REP TS4395	TS4395	10	10	LionOne-145	SU12186436	28-Aug-2012
TUDDH-343	REP TS4232	TS4232	10	10	LionOne-145	SU12186436	28-Aug-2012
TUDDH-343	REP TS4324	TS4324	10	10	LionOne-145	SU12186436	28-Aug-2012
TUDDH-343	REP TS4288	TS4288	10	10	LionOne-145	SU12186436	28-Aug-2012
TUDDH-343	REP TS4304	TS4304	10	10	LionOne-145	SU12186436	28-Aug-2012
TUDDH-343	REP TS4360	TS4360	10	10	LionOne-145	SU12186436	28-Aug-2012
TUDDH-343	REP TS4431	TS4431	10	10	LionOne-145	SU12186436	28-Aug-2012
TUDDH-343	REP TS4411	TS4411	10	10	LionOne-145	SU12186436	28-Aug-2012
TUDDH-344	REP TS4652	TS4652	10	10	LionOne-148	SU12195959	12-Sep-2012
TUDDH-344	REP TS4565	TS4565	10	10	LionOne-148	SU12195959	12-Sep-2012
TUDDH-344	REP TS4545	TS4545	10	10	LionOne-148	SU12195959	12-Sep-2012
TUDDH-344	REP TS4494	TS4494	10	10	LionOne-148	SU12195959	12-Sep-2012
TUDDH-344	REP TS4708	TS4708	10	10	LionOne-148	SU12195959	12-Sep-2012
TUDDH-344	REP TS4580	TS4580	10	10	LionOne-148	SU12195959	12-Sep-2012
TUDDH-344	REP TS4636	TS4636	10	10	LionOne-148	SU12195959	12-Sep-2012
TUDDH-344	REP TS4509	TS4509	10	10	LionOne-148	SU12195959	12-Sep-2012
TUDDH-344	REP TS4616	TS4616	10	10	LionOne-148	SU12195959	12-Sep-2012
TUDDH-344	REP TS4687	TS4687	10	10	LionOne-148	SU12195959	12-Sep-2012
TUDDH-345	REP TS7991	TS7991	10	10	LionOne-186	SU13024578	08-Mar-2013
TUDDH-345	REP TS7976	TS7976	10	10	LionOne-186	SU13024578	08-Mar-2013
TUDDH-345	REP TS7920	TS7920	10	10	LionOne-186	SU13024578	08-Mar-2013
TUDDH-345	REP TS8012	TS8012	10	10	LionOne-186	SU13024578	08-Mar-2013
TUDDH-345	REP TS7869	TS7869	10	10	LionOne-182	SU13024571	22-Feb-2013
TUDDH-345	REP TS7940	TS7940	10	10	LionOne-186	SU13024578	08-Mar-2013
TUDDH-345	REP TS7884	TS7884	10	10	LionOne-182	SU13024571	22-Feb-2013
TUDDH-345	REP TS7956	TS7956	10	10	LionOne-186	SU13024578	08-Mar-2013
TUDDH-345	REP TS7799	TS7799	10	10	LionOne-182	SU13024571	22-Feb-2013
TUDDH-346	REP TS5646	TS5646	10	10	LionOne-157	SU12229295	06-Nov-2012
TUDDH-346	REP TS5098	TS5098	10	10	LionOne-157	SU12229295	06-Nov-2012
TUDDH-346	REP TS5774	TS5774	10	10	LionOne-157	SU12229295	06-Nov-2012
TUDDH-346	REP TS5754	TS5754	10	10	LionOne-157	SU12229295	06-Nov-2012
TUDDH-346	REP TS5595	TS5595	10	10	LionOne-157	SU12229295	06-Nov-2012
TUDDH-346	REP TS5514	TS5514	10	10	LionOne-157	SU12229295	06-Nov-2012
TUDDH-346	REP TS5078	TS5078	10	10	LionOne-157	SU12229295	06-Nov-2012
TUDDH-346	REP TS5703	TS5703	10	10	LionOne-157	SU12229295	06-Nov-2012
TUDDH-346	REP TS5738	TS5738	10	10	LionOne-157	SU12229295	06-Nov-2012
TUDDH-346	REP TS5788	TS5788	10	10	LionOne-157	SU12229295	06-Nov-2012
TUDDH-346	REP TS5718	TS5718	10	10	LionOne-157	SU12229295	06-Nov-2012
TUDDH-346	REP TS5667	TS5667	10	10	LionOne-157	SU12229295	06-Nov-2012
TUDDH-346	REP TS5631	TS5631	10	10	LionOne-157	SU12229295	06-Nov-2012
TUDDH-346	REP TS5682	TS5682	10	10	LionOne-157	SU12229295	06-Nov-2012
TUDDH-346	REP TS5611	TS5611	10	10	LionOne-157	SU12229295	06-Nov-2012
TUDDH-347	REP TS3654	TS3654	10	10	LionOne-138	SU12145163	17-Jul-2012
TUDDH-347	REP TS3567	TS3567	10	10	LionOne-138	SU12145163	17-Jul-2012

HOLEID	CHECKID	SAMPLEID	ORIGINAL VALUE	CHECK VALUE	DESPATCHNO	LABJOBNO	RETURNDATE
TUDDH-347	REP TS3689	TS3689	10	10	LionOne-138	SU12145163	17-Jul-2012
TUDDH-347	REP TS3583	TS3583	10	10	LionOne-138	SU12145163	17-Jul-2012
TUDDH-347	REP TS3638	TS3638	10	10	LionOne-138	SU12145163	17-Jul-2012
TUDDH-347	REP TS3674	TS3674	10	10	LionOne-138	SU12145163	17-Jul-2012
TUDDH-347	REP TS3618	TS3618	10	10	LionOne-138	SU12145163	17-Jul-2012
TUDDH-347	REP M264997	M264997	10	10	LionOne-138	SU12145163	17-Jul-2012
TUDDH-347	REP TS3603	TS3603	10	10	LionOne-138	SU12145163	17-Jul-2012
TUDDH-348	REP TS3892	TS3892	10	10	LionOne-140	SU12145168	25-Jul-2012
TUDDH-348	REP TS3983	TS3983	10	10	LionOne-140	SU12145168	25-Jul-2012
TUDDH-348	REP TS3912	TS3912	10	10	LionOne-140	SU12145168	25-Jul-2012
TUDDH-348	REP TS3805	TS3805	10	10	LionOne-140	SU12145168	25-Jul-2012
TUDDH-348	REP TS3948	TS3948	10	10	LionOne-140	SU12145168	25-Jul-2012
TUDDH-348	REP TS3963	TS3963	10	10	LionOne-140	SU12145168	25-Jul-2012
TUDDH-348	REP TS3856	TS3856	10	10	LionOne-140	SU12145168	25-Jul-2012
TUDDH-348	REP TS3927	TS3927	10	10	LionOne-140	SU12145168	25-Jul-2012
TUDDH-348	REP TS3749	TS3749	10	10	LionOne-140	SU12145168	25-Jul-2012
TUDDH-348	REP TS3784	TS3784	10	10	LionOne-140	SU12145168	25-Jul-2012
TUDDH-348	REP TS3995	TS3995	10	10	LionOne-140	SU12145168	25-Jul-2012
TUDDH-348	REP TS3733	TS3733	10	10	LionOne-140	SU12145168	25-Jul-2012
TUDDH-348	REP TS3840	TS3840	10	10	LionOne-140	SU12145168	25-Jul-2012
TUDDH-348	REP TS3769	TS3769	10	10	LionOne-140	SU12145168	25-Jul-2012
TUDDH-348	REP TS3820	TS3820	10	10	LionOne-140	SU12145168	25-Jul-2012
TUDDH-348	REP TS3713	TS3713	10	10	LionOne-140	SU12145168	25-Jul-2012
TUDDH-349	REP TS4029	TS4029	10	10	LionOne-143	SU12177558	05-Sep-2012
TUDDH-349	REP TS4065	TS4065	10	10	LionOne-143	SU12177558	05-Sep-2012
TUDDH-349	REP TS4152	TS4152	10	10	LionOne-143	SU12177558	05-Sep-2012
TUDDH-349	REP TS4101	TS4101	10	10	LionOne-143	SU12177558	05-Sep-2012
TUDDH-349	REP TS4044	TS4044	10	10	LionOne-143	SU12177558	05-Sep-2012
TUDDH-349	REP TS4116	TS4116	10	10	LionOne-143	SU12177558	05-Sep-2012
TUDDH-349	REP TS4601	TS4601	10	10	LionOne-148	SU12195959	12-Sep-2012
TUDDH-349	REP TS4172	TS4172	10	10	LionOne-143	SU12177558	05-Sep-2012
TUDDH-349	REP TS4187	TS4187	10	10	LionOne-143	SU12177558	05-Sep-2012
TUDDH-349	REP TS4080	TS4080	10	10	LionOne-143	SU12177558	05-Sep-2012
TUDDH-349	REP TS4009	TS4009	10	10	LionOne-143	SU12177558	05-Sep-2012
TUDDH-349	REP TS4136	TS4136	10	10	LionOne-143	SU12177558	05-Sep-2012
TUDDH-349	REP TS4529	TS4529	10	10	LionOne-148	SU12195959	12-Sep-2012
TUDDH-350	REP TS4810	TS4810	10	10	LionOne-153	SU12219992	03-Oct-2012
TUDDH-350	REP TS5032	TS5032	10	10	LionOne-153	SU12219992	03-Oct-2012
TUDDH-350	REP TS4718	TS4718	10	10	LionOne-153	SU12219992	03-Oct-2012
TUDDH-350	REP TS5017	TS5017	10	10	LionOne-153	SU12219992	03-Oct-2012
TUDDH-350	REP TS4825	TS4825	10	10	LionOne-153	SU12219992	03-Oct-2012
TUDDH-350	REP TS4738	TS4738	10	10	LionOne-153	SU12219992	03-Oct-2012
TUDDH-350	REP TS5053	TS5053	10	10	LionOne-153	SU12219992	03-Oct-2012
TUDDH-350	REP TS4846	TS4846	10	10	LionOne-153	SU12219992	03-Oct-2012
TUDDH-350	REP TS4774	TS4774	10	10	LionOne-153	SU12219992	03-Oct-2012
TUDDH-350	REP TS4911	TS4911	10	10	LionOne-153	SU12219992	03-Oct-2012
TUDDH-350	REP TS5068	TS5068	10	10	LionOne-153	SU12219992	03-Oct-2012
TUDDH-350	REP TS4931	TS4931	10	10	LionOne-153	SU12219992	03-Oct-2012

HOLEID	CHECKID	SAMPLEID	ORIGINAL VALUE	CHECK VALUE	DESPATCHNO	LABJOBNO	RETURNDATE
TUDDH-350	REP TS4753/TS4754	TS4753/TS4754	10	10	LionOne-153	SU12219992	03-Oct-2012
TUDDH-350	REP TS4946	TS4946	10	10	LionOne-153	SU12219992	03-Oct-2012
TUDDH-350	REP TS4789	TS4789	10	10	LionOne-153	SU12219992	03-Oct-2012
TUDDH-351	REP TS8186	TS8186	10	10	LionOne-191	SU13043668	25-Mar-2013
TUDDH-351	REP TS8166	TS8166	10	10	LionOne-191	SU13043668	25-Mar-2013
TUDDH-351	REP TS8151	TS8151	10	10	LionOne-191	SU13043668	25-Mar-2013
TUDDH-351	REP TS8258	TS8258	10	10	LionOne-191	SU13043668	25-Mar-2013
TUDDH-351	REP TS8142	TS8142	10	10	LionOne-191	SU13043668	25-Mar-2013
TUDDH-351	REP TS8237	TS8237	10	10	LionOne-191	SU13043668	25-Mar-2013
TUDDH-351	REP TS8293	TS8293	10	10	LionOne-191	SU13043668	25-Mar-2013
TUDDH-351	REP TS8222	TS8222	10	10	LionOne-191	SU13043668	25-Mar-2013
TUDDH-351	REP TS8273	TS8273	10	10	LionOne-191	SU13043668	25-Mar-2013
TUDDH-352	REP TS5902	TS5902	10	10	LionOne-159	SU12253091	13-Nov-2012
TUDDH-352	REP TS6010	TS6010	10	10	LionOne-160	SU12253094	19-Nov-2012
TUDDH-352	REP TS5959	TS5959	10	10	LionOne-160	SU12253094	19-Nov-2012
TUDDH-352	REP TS6115	TS6115	10	10	LionOne-161	SU12253099	28-Nov-2012
TUDDH-352	REP TS6079	TS6079	10	10	LionOne-161	SU12253099	28-Nov-2012
TUDDH-352	REP TS5886	TS5886	10	10	LionOne-159	SU12253091	13-Nov-2012
TUDDH-352	REP TS6095	TS6095	10	10	LionOne-161	SU12253099	28-Nov-2012
TUDDH-352	REP TS6045	TS6045	10	10	LionOne-160	SU12253094	19-Nov-2012
TUDDH-352	REP TS5994	TS5994	10	10	LionOne-160	SU12253094	19-Nov-2012
TUDDH-352	REP TS5937	TS5937	10	10	LionOne-159	SU12253091	13-Nov-2012
TUDDH-352	REP TS5974	TS5974	10	10	LionOne-160	SU12253094	19-Nov-2012
TUDDH-352	REP TS5866	TS5866	10	10	LionOne-159	SU12253091	13-Nov-2012
TUDDH-352	REP TS6030	TS6030	10	10	LionOne-160	SU12253094	19-Nov-2012
TUDDH-353	REP TS6459	TS6459	10	10	LionOne-167	SU12275513	11-Dec-2012
TUDDH-353	REP TS6423	TS6423	10	10	LionOne-167	SU12275513	11-Dec-2012
TUDDH-353	REP TS6937	TS6937	10	10	LionOne-174	SU12289167	16-Jan-2013
TUDDH-353	REP TS6922	TS6922	10	10	LionOne-174	SU12289167	16-Jan-2013
TUDDH-353	REP TS6529	TS6529	10	10	LionOne-169	SU12279248	17-Dec-2012
TUDDH-353	REP TS6621	TS6621	20	20	LionOne-169	SU12279248	17-Dec-2012
TUDDH-353	REP TS6483	TS6483	10	10	LionOne-167	SU12275513	11-Dec-2012
TUDDH-353	REP TS6585	TS6585	10	10	LionOne-169	SU12279248	17-Dec-2012
TUDDH-353	REP TS6408	TS6408	10	10	LionOne-167	SU12275513	11-Dec-2012
TUDDH-353	REP TS6958	TS6958	10	10	LionOne-174	SU12289167	16-Jan-2013
TUDDH-353	REP TS6601	TS6601	10	10	LionOne-169	SU12279248	17-Dec-2012
TUDDH-353	REP TS6882	TS6882	10	10	LionOne-174	SU12289167	16-Jan-2013
TUDDH-353	REP TS6357	TS6357	10	10	LionOne-167	SU12275513	11-Dec-2012
TUDDH-353	REP TS6377	TS6377	10	10	LionOne-167	SU12275513	11-Dec-2012
TUDDH-353	REP TS6397	TS6397	10	10	LionOne-167	SU12275513	11-Dec-2012
TUDDH-353	REP TS6866	TS6866	10	10	LionOne-174	SU12289167	16-Jan-2013
TUDDH-353	REP TS6973	TS6973	10	10	LionOne-174	SU12289167	16-Jan-2013
TUDDH-353	REP TS6498	TS6498	10	10	LionOne-167	SU12275513	11-Dec-2012
TUDDH-353	REP TS6565	TS6565	10	10	LionOne-169	SU12279248	17-Dec-2012
TUDDH-353	REP TS6549/TS6550	TS6549/TS6550	10	10	LionOne-169	SU12279248	17-Dec-2012
TUDDH-353	REP TS6405	TS6405	10	10	LionOne-167	SU12275513	11-Dec-2012
TUDDH-353	REP TS6519	TS6519	10	10	LionOne-167	SU12275513	11-Dec-2012
TUDDH-353	REP TS6902	TS6902	10	10	LionOne-174	SU12289167	16-Jan-2013

HOLEID	CHECKID	SAMPLEID	ORIGINAL VALUE	CHECK VALUE	DESPATCHNO	LABJOBNO	RETURNDATE
TUDDH-353	REP TS6443	TS6443	10	10	LionOne-167	SU12275513	11-Dec-2012
TUDDH-354	REP TS7222	TS7222	10	10	LionOne-177	SU12297133	18-Jan-2013
TUDDH-354	REP TS7322	TS7322	10	10	LionOne-177	SU12297133	18-Jan-2013
TUDDH-354	REP TS7358	TS7358	10	10	LionOne-177	SU12297133	18-Jan-2013
TUDDH-354	REP TS7207	TS7207	10	10	LionOne-177	SU12297133	18-Jan-2013
TUDDH-354	REP TS7378	TS7378	10	10	LionOne-177	SU12297133	18-Jan-2013
TUDDH-354	REP TS7291	TS7291	10	10	LionOne-177	SU12297133	18-Jan-2013
TUDDH-354	REP TS7343	TS7343	10	10	LionOne-177	SU12297133	18-Jan-2013
TUDDH-354	REP TS7256	TS7256	10	10	LionOne-177	SU12297133	18-Jan-2013
TUDDH-354	REP TS7241	TS7241	10	10	LionOne-177	SU12297133	18-Jan-2013
TUDDH-354	REP TS7313	TS7313	10	10	LionOne-177	SU12297133	18-Jan-2013
TUDDH-355	REP TS008523	TS008523	10	10	LionOne-192	SU13045940	26-Mar-2013
TUDDH-355	REP TS008452	TS008452	10	10	LionOne-192	SU13045940	26-Mar-2013
TUDDH-355	REP TS008309	TS008309	10	10	LionOne-192	SU13045940	26-Mar-2013
TUDDH-355	REP TS008401	TS008401	10	10	LionOne-192	SU13045940	26-Mar-2013
TUDDH-355	REP TS008508	TS008508	10	10	LionOne-192	SU13045940	26-Mar-2013
TUDDH-355	REP TS008365	TS008365	10	10	LionOne-192	SU13045940	26-Mar-2013
TUDDH-355	REP TS008345	TS008345	10	10	LionOne-192	SU13045940	26-Mar-2013
TUDDH-355	REP TS008487	TS008487	10	10	LionOne-192	SU13045940	26-Mar-2013
TUDDH-355	REP TS008329	TS008329	10	10	LionOne-192	SU13045940	26-Mar-2013
TUDDH-355	REP TS008543	TS008543	10	10	LionOne-192	SU13045940	26-Mar-2013
TUDDH-355	REP TS008436	TS008436	10	10	LionOne-192	SU13045940	26-Mar-2013
TUDDH-355	REP TS008380	TS008380	10	10	LionOne-192	SU13045940	26-Mar-2013
TUDDH-355	REP TS008416	TS008416	10	10	LionOne-192	SU13045940	26-Mar-2013
TUDDH-355	REP TS008472	TS008472	10	10	LionOne-192	SU13045940	26-Mar-2013
TUDDH-356	REP TS7394	TS7394	10	10	LionOne-178	SU13005905	25-Jan-2013
TUDDH-356	REP TS7186	TS7186	10	10	LionOne-176	SU12297132	16-Jan-2013
TUDDH-356	REP TS7115	TS7115	10	10	LionOne-176	SU12297132	16-Jan-2013
TUDDH-356	REP TS7135	TS7135	10	10	LionOne-176	SU12297132	16-Jan-2013
TUDDH-357	REP TS6672	TS6672	10	10	LionOne-170	SU12279249	17-Dec-2012
TUDDH-357	REP TS6724	TS6724	10	10	LionOne-172	SU12282397	08-Jan-2013
TUDDH-357	REP TS6657	TS6657	10	10	LionOne-170	SU12279249	17-Dec-2012
TUDDH-357	REP TS6760	TS6760	10	10	LionOne-172	SU12282397	08-Jan-2013
TUDDH-357	REP TS6688	TS6688	10	10	LionOne-172	SU12282397	08-Jan-2013
TUDDH-357	REP TS6780	TS6780	10	10	LionOne-172	SU12282397	08-Jan-2013
TUDDH-357	REP TS6709	TS6709	10	10	LionOne-172	SU12282397	08-Jan-2013
TUDDH-357	REP TS6636	TS6636	10	10	LionOne-170	SU12279249	17-Dec-2012
TUDDH-358	REP TS008928	TS008928	10	10	LionOne-194	SU13050320	05-Apr-2013
TUDDH-358	REP TS008586	TS008586	10	10	LionOne-194	SU13050320	05-Apr-2013
TUDDH-358	REP TS008872	TS008872	10	10	LionOne-194	SU13050320	05-Apr-2013
TUDDH-358	REP TS008607	TS008607	10	10	LionOne-194	SU13050320	05-Apr-2013
TUDDH-358	REP TS008622	TS008622	10	10	LionOne-194	SU13050320	05-Apr-2013
TUDDH-358	REP TS008999/TS009000	TS008999/TS009000	10	10	LionOne-194	SU13050320	05-Apr-2013
TUDDH-358	REP TS008678	TS008678	10	10	LionOne-194	SU13050320	05-Apr-2013
TUDDH-358	REP TS008658	TS008658	10	10	LionOne-194	SU13050320	05-Apr-2013
TUDDH-358	REP TS008821	TS008821	10	10	LionOne-194	SU13050320	05-Apr-2013
TUDDH-358	REP TS008551	TS008551	10	10	LionOne-194	SU13050320	05-Apr-2013
TUDDH-358	REP TS008964	TS008964	10	10	LionOne-194	SU13050320	05-Apr-2013

HOLEID	CHECKID	SAMPLEID	ORIGINAL VALUE	CHECK VALUE	DESPATCHNO	LABJOBNO	RETURNDATE
TUDDH-358	REP TS008693	TS008693	10	10	LionOne-194	SU13050320	05-Apr-2013
TUDDH-358	REP TS008785	TS008785	10	10	LionOne-194	SU13050320	05-Apr-2013
TUDDH-358	REP TS008892	TS008892	10	10	LionOne-194	SU13050320	05-Apr-2013
TUDDH-358	REP TS008729	TS008729	10	10	LionOne-194	SU13050320	05-Apr-2013
TUDDH-358	REP TS008749/TS008750	TS008749/TS008750	10	10	LionOne-194	SU13050320	05-Apr-2013
TUDDH-358	REP TS008765	TS008765	10	10	LionOne-194	SU13050320	05-Apr-2013
TUDDH-358	REP TS008836	TS008836	10	10	LionOne-194	SU13050320	05-Apr-2013
TUDDH-358	REP TS008714	TS008714	10	10	LionOne-194	SU13050320	05-Apr-2013
TUDDH-358	REP TS008571	TS008571	10	10	LionOne-194	SU13050320	05-Apr-2013
TUDDH-358	REP TS008801	TS008801	10	10	LionOne-194	SU13050320	05-Apr-2013
TUDDH-358	REP TS008857	TS008857	10	10	LionOne-194	SU13050320	05-Apr-2013
TUDDH-358	REP TS008908	TS008908	10	10	LionOne-194	SU13050320	05-Apr-2013
TUDDH-358	REP TS009015	TS009015	10	10	LionOne-194	SU13050320	05-Apr-2013
TUDDH-359	REP TS009136	TS009136	10	10	LionOne-196	SU13050328	10-Apr-2013
TUDDH-359	REP TS009192	TS009192	10	10	LionOne-196	SU13050328	10-Apr-2013
TUDDH-359	REP TS009172	TS009172	10	10	LionOne-196	SU13050328	10-Apr-2013
TUDDH-359	REP TS009208	TS009208	10	10	LionOne-196	SU13050328	10-Apr-2013
TUDDH-359	REP TS009121	TS009121	10	10	LionOne-196	SU13050328	10-Apr-2013
TUDDH-359	REP TS009353	TS009353	10	10	LionOne-196	SU13050328	10-Apr-2013
TUDDH-359	REP TS009439	TS009439	10	10	LionOne-196	SU13050328	10-Apr-2013
TUDDH-359	REP TS009065	TS009065	10	10	LionOne-196	SU13050328	10-Apr-2013
TUDDH-359	REP TS009029	TS009029	10	10	LionOne-196	SU13050328	10-Apr-2013
TUDDH-359	REP TS009388	TS009388	10	10	LionOne-196	SU13050328	10-Apr-2013
TUDDH-359	REP TS009085	TS009085	10	10	LionOne-196	SU13050328	10-Apr-2013
TUDDH-359	REP TS009101	TS009101	10	10	LionOne-196	SU13050328	10-Apr-2013
TUDDH-359	REP TS009476	TS009476	10	10	LionOne-196	SU13050328	10-Apr-2013
TUDDH-359	REP TS009424	TS009424	10	10	LionOne-196	SU13050328	10-Apr-2013
TUDDH-359	REP TS009404	TS009404	10	10	LionOne-196	SU13050328	10-Apr-2013
TUDDH-359	REP TS009157	TS009157	10	10	LionOne-196	SU13050328	10-Apr-2013
TUDDH-359	REP TS009049/TS009050	TS009049/TS009050	10	10	LionOne-196	SU13050328	10-Apr-2013
TUDDH-359	REP TS009368	TS009368	10	10	LionOne-196	SU13050328	10-Apr-2013
TUDDH-359	REP TS009461	TS009461	10	10	LionOne-196	SU13050328	10-Apr-2013
TUDDH-360	REP TS5567	TS5567	10	10	LionOne-158	SU12244083	06-Nov-2012
TUDDH-360	REP TS5546	TS5546	10	10	LionOne-158	SU12244083	06-Nov-2012
TUDDH-360	REP TS5799	TS5799	10	10	LionOne-158	SU12244083	06-Nov-2012
TUDDH-360	REP TS5849/TS5850	TS5849/TS5850	10	10	LionOne-158	SU12244083	06-Nov-2012
TUDDH-360	REP TS5582	TS5582	10	10	LionOne-158	SU12244083	06-Nov-2012
TUDDH-360	REP TS5814	TS5814	10	10	LionOne-158	SU12244083	06-Nov-2012
TUDDH-360	REP TS5834	TS5834	10	10	LionOne-158	SU12244083	06-Nov-2012
TUDDH-361	REP TS6182	TS6182	10	10	LionOne-162	SU12261342	28-Nov-2012
TUDDH-361	REP TS6325	TS6325	10	10	LionOne-166	SU12275511	11-Dec-2012
TUDDH-361	REP TS6260	TS6260	10	10	LionOne-164	SU12271212	03-Dec-2012
TUDDH-361	REP TS6290	TS6290	10	10	LionOne-164	SU12271212	03-Dec-2012
TUDDH-361	REP TS6270	TS6270	10	10	LionOne-164	SU12271212	03-Dec-2012
TUDDH-361	REP TS6310	TS6310	10	10	LionOne-166	SU12275511	11-Dec-2012
TUDDH-361	REP TS6224	TS6224	10	10	LionOne-164	SU12271212	03-Dec-2012
TUDDH-361	REP TS6202	TS6202	10	10	LionOne-162	SU12261342	28-Nov-2012

HOLEID	CHECKID	SAMPLEID	ORIGINAL VALUE	CHECK VALUE	DESPATCHNO	LABJOBNO	RETURNDATE
TUDDH-361	REP TS6126	TS6126	10	10	LionOne-162	SU12261342	28-Nov-2012
TUDDH-361	REP TS6239	TS6239	10	10	LionOne-164	SU12271212	03-Dec-2012
TUDDH-361	REP TS6146	TS6146	10	10	LionOne-162	SU12261342	28-Nov-2012
TUDDH-361	REP TS6222	TS6222	10	10	LionOne-162	SU12261342	28-Nov-2012
TUDDH-361	REP TS6462	TS6462	10	10	LionOne-166	SU12275511	11-Dec-2012
TUDDH-361	REP TS6162	TS6162	10	10	LionOne-162	SU12261342	28-Nov-2012
TUDDH-362	REP TS009275	TS009275	10	10	LionOne-197	SU13056841	09-Apr-2013
TUDDH-362	REP TS009260	TS009260	10	10	LionOne-197	SU13056841	09-Apr-2013
TUDDH-362	REP TS009333	TS009333	10	10	LionOne-197	SU13056841	09-Apr-2013
TUDDH-362	REP TS009240	TS009240	10	10	LionOne-197	SU13056841	09-Apr-2013
TUDDH-362	REP TS009311	TS009311	10	10	LionOne-197	SU13056841	09-Apr-2013
TUDDH-362	REP TS009295	TS009295	10	10	LionOne-197	SU13056841	09-Apr-2013
TUDDH-362	REP TS009224	TS009224	10	10	LionOne-197	SU13056841	09-Apr-2013
TUDDH-363	REP TS009610	TS009610	10	10	LionOne-199	SU13056849	23-Apr-2013
TUDDH-363	REP TS009574	TS009574	10	10	LionOne-199	SU13056849	23-Apr-2013
TUDDH-363	REP TS009503	TS009503	10	10	LionOne-199	SU13056849	23-Apr-2013
TUDDH-363	REP TS009523	TS009523	10	10	LionOne-199	SU13056849	23-Apr-2013
TUDDH-363	REP TS009594	TS009594	10	10	LionOne-199	SU13056849	23-Apr-2013
TUDDH-363	REP TS009559	TS009559	10	10	LionOne-199	SU13056849	23-Apr-2013
TUDDH-363	REP TS009538	TS009538	10	10	LionOne-199	SU13056849	23-Apr-2013
TUDDH-364	REP TS009794	TS009794	10	10	LionOne-201	SU13065891	29-Apr-2013
TUDDH-364	REP TS009819	TS009819	10	10	LionOne-201	SU13065891	29-Apr-2013
TUDDH-364	REP TS009906	TS009906	10	10	LionOne-201	SU13065891	29-Apr-2013
TUDDH-364	REP TS009645	TS009645	10	10	LionOne-200	SU13065890	23-Apr-2013
TUDDH-364	REP TS009666	TS009666	10	10	LionOne-200	SU13065890	23-Apr-2013
TUDDH-364	REP TS009941	TS009941	10	10	LionOne-201	SU13065891	29-Apr-2013
TUDDH-364	REP TS009630	TS009630	10	10	LionOne-200	SU13065890	23-Apr-2013
TUDDH-364	REP TS009890	TS009890	10	10	LionOne-201	SU13065891	29-Apr-2013
TUDDH-364	REP TS009759	TS009759	10	10	LionOne-201	SU13065891	29-Apr-2013
TUDDH-364	REP TS009799	TS009799	10	10	LionOne-201	SU13065891	29-Apr-2013
TUDDH-364	REP TS009717	TS009717	10	10	LionOne-201	SU13065891	29-Apr-2013
TUDDH-364	REP TS009870	TS009870	10	10	LionOne-201	SU13065891	29-Apr-2013
TUDDH-364	REP TS009977	TS009977	10	10	LionOne-201	SU13065891	29-Apr-2013
TUDDH-364	REP TS009926	TS009926	10	10	LionOne-201	SU13065891	29-Apr-2013
TUDDH-364	REP TS009834	TS009834	10	10	LionOne-201	SU13065891	29-Apr-2013
TUDDH-364	REP TS009681	TS009681	10	10	LionOne-200	SU13065890	23-Apr-2013
TUDDH-364	REP TS009962	TS009962	10	10	LionOne-201	SU13065891	29-Apr-2013
TUDDH-364	REP TS009855	TS009855	10	10	LionOne-201	SU13065891	29-Apr-2013
TUDDH-364	REP TS010215	TS010215	10	10	LionOne-201	SU13065891	29-Apr-2013
TUDDH-364	REP TS009779	TS009779	10	10	LionOne-201	SU13065891	29-Apr-2013
TUDDH-364	REP TS009702	TS009702	10	10	LionOne-200	SU13065890	23-Apr-2013
TUDDH-364	REP TS010230	TS010230	10	10	LionOne-201	SU13065891	29-Apr-2013
TUDDH-365	REP TS010059	TS010059	10	10	LionOne-203	SU13065895	03-May-2013
TUDDH-365	REP TS010272	TS010272	10	10	LionOne-203	SU13065895	03-May-2013
TUDDH-365	REP TS010287	TS010287	10	10	LionOne-203	SU13065895	03-May-2013
TUDDH-365	REP TS010186	TS010186	10	10	LionOne-203	SU13065895	03-May-2013
TUDDH-365	REP TS010151	TS010151	10	10	LionOne-203	SU13065895	03-May-2013
TUDDH-365	REP TS010343	TS010343	10	10	LionOne-203	SU13065895	03-May-2013

HOLEID	CHECKID	SAMPLEID	ORIGINAL VALUE	CHECK VALUE	DESPATCHNO	LABJOBNO	RETURNDATE
TUDDH-365	REP TS010130	TS010130	10	10	LionOne-203	SU13065895	03-May-2013
TUDDH-365	REP TS010323	TS010323	10	10	LionOne-203	SU13065895	03-May-2013
TUDDH-365	REP TS010390	TS010390	10	10	LionOne-203	SU13065895	03-May-2013
TUDDH-365	REP TS010166	TS010166	10	10	LionOne-203	SU13065895	03-May-2013
TUDDH-365	REP TS010094	TS010094	10	10	LionOne-203	SU13065895	03-May-2013
TUDDH-365	REP TS010023	TS010023	10	10	LionOne-203	SU13065895	03-May-2013
TUDDH-365	REP TS010115	TS010115	10	10	LionOne-203	SU13065895	03-May-2013
TUDDH-365	REP TS010252	TS010252	10	10	LionOne-203	SU13065895	03-May-2013
TUDDH-365	REP TS009987	TS009987	10	10	LionOne-203	SU13065895	03-May-2013
TUDDH-365	REP TS010308	TS010308	10	10	LionOne-203	SU13065895	03-May-2013
TUDDH-365	REP TS010008	TS010008	10	10	LionOne-203	SU13065895	03-May-2013
TUDDH-365	REP TS010379	TS010379	10	10	LionOne-203	SU13065895	03-May-2013
TUDDH-365	REP TS010044	TS010044	10	10	LionOne-203	SU13065895	03-May-2013
TUDDH-365	REP TS010359	TS010359	10	10	LionOne-203	SU13065895	03-May-2013
TUDDH-365	REP TS010079	TS010079	10	10	LionOne-203	SU13065895	03-May-2013
TUDDH-366	REP TS010973	TS010973	10	10	LionOne-206	SU13072577	17-May-2013
TUDDH-366	REP TS011095	TS011095	10	10	LionOne-206	SU13072577	17-May-2013
TUDDH-366	REP TS010702	TS010702	10	10	LionOne-206	SU13072577	17-May-2013
TUDDH-366	REP TS010866	TS010866	10	10	LionOne-206	SU13072577	17-May-2013
TUDDH-366	REP TS010452	TS010452	10	10	LionOne-206	SU13072577	17-May-2013
TUDDH-366	REP TS010579	TS010579	10	10	LionOne-206	SU13072577	17-May-2013
TUDDH-366	REP TS010416	TS010416	10	10	LionOne-206	SU13072577	17-May-2013
TUDDH-366	REP TS010472	TS010472	10	10	LionOne-206	SU13072577	17-May-2013
TUDDH-366	REP TS010988	TS010988	10	10	LionOne-206	SU13072577	17-May-2013
TUDDH-366	REP TS010523	TS010523	10	10	LionOne-206	SU13072577	17-May-2013
TUDDH-366	REP TS010630	TS010630	10	10	LionOne-206	SU13072577	17-May-2013
TUDDH-366	REP TS010543	TS010543	10	10	LionOne-206	SU13072577	17-May-2013
TUDDH-366	REP TS010508	TS010508	10	10	LionOne-206	SU13072577	17-May-2013
TUDDH-366	REP TS010845	TS010845	10	10	LionOne-206	SU13072577	17-May-2013
TUDDH-366	REP TS010794	TS010794	10	10	LionOne-206	SU13072577	17-May-2013
TUDDH-366	REP TS010723	TS010723	10	10	LionOne-206	SU13072577	17-May-2013
TUDDH-366	REP TS011024	TS011024	10	10	LionOne-206	SU13072577	17-May-2013
TUDDH-366	REP TS010595	TS010595	10	10	LionOne-206	SU13072577	17-May-2013
TUDDH-366	REP TS011236	TS011236	10	10	LionOne-206	SU13072577	17-May-2013
TUDDH-366	REP TS011216	TS011216	10	10	LionOne-206	SU13072577	17-May-2013
TUDDH-366	REP TS011201	TS011201	10	10	LionOne-206	SU13072577	17-May-2013
TUDDH-366	REP TS010559	TS010559	10	10	LionOne-206	SU13072577	17-May-2013
TUDDH-366	REP TS011044	TS011044	10	10	LionOne-206	SU13072577	17-May-2013
TUDDH-366	REP TS011009	TS011009	10	10	LionOne-206	SU13072577	17-May-2013
TUDDH-366	REP TS011116	TS011116	10	10	LionOne-206	SU13072577	17-May-2013
TUDDH-366	REP TS011080	TS011080	10	10	LionOne-206	SU13072577	17-May-2013
TUDDH-366	REP TS010953	TS010953	10	10	LionOne-206	SU13072577	17-May-2013
TUDDH-366	REP TS010686	TS010686	10	10	LionOne-206	SU13072577	17-May-2013
TUDDH-366	REP TS010902	TS010902	10	10	LionOne-206	SU13072577	17-May-2013
TUDDH-366	REP TS011060	TS011060	10	10	LionOne-206	SU13072577	17-May-2013
TUDDH-366	REP TS010774	TS010774	10	10	LionOne-206	SU13072577	17-May-2013
TUDDH-366	REP TS010937	TS010937	10	10	LionOne-206	SU13072577	17-May-2013
TUDDH-366	REP TS010615	TS010615	10	10	LionOne-206	SU13072577	17-May-2013

HOLEID	CHECKID	SAMPLEID	ORIGINAL VALUE	CHECK VALUE	DESPATCHNO	LABJOBNO	RETURNDATE
TUDDH-366	REP TS010917	TS010917	10	10	LionOne-206	SU13072577	17-May-2013
TUDDH-366	REP TS010651	TS010651	10	10	LionOne-206	SU13072577	17-May-2013
TUDDH-366	REP TS010666	TS010666	10	10	LionOne-206	SU13072577	17-May-2013
TUDDH-366	REP TS010759	TS010759	10	10	LionOne-206	SU13072577	17-May-2013
TUDDH-366	REP TS010830	TS010830	10	10	LionOne-206	SU13072577	17-May-2013
TUDDH-366	REP TS010881	TS010881	10	10	LionOne-206	SU13072577	17-May-2013
TUDDH-366	REP TS010487	TS010487	10	10	LionOne-206	SU13072577	17-May-2013
TUDDH-366	REP TS011132	TS011132	10	10	LionOne-206	SU13072577	17-May-2013
TUDDH-366	REP TS010810	TS010810	10	10	LionOne-206	SU13072577	17-May-2013
TUDDH-367	REP TS011626	TS011626	10	10	LionOne-207	SU13074990	17-May-2013
TUDDH-367	REP TS011427	TS011427	10	10	LionOne-207	SU13074990	17-May-2013
TUDDH-367	REP TS011284	TS011284	10	10	LionOne-207	SU13074990	17-May-2013
TUDDH-367	REP TS011199	TS011199	10	10	LionOne-207	SU13074990	17-May-2013
TUDDH-367	REP TS011163	TS011163	10	10	LionOne-207	SU13074990	17-May-2013
TUDDH-367	REP TS011534	TS011534	10	10	LionOne-207	SU13074990	17-May-2013
TUDDH-367	REP TS011519	TS011519	10	10	LionOne-207	SU13074990	17-May-2013
TUDDH-367	REP TS011269	TS011269	10	10	LionOne-207	SU13074990	17-May-2013
TUDDH-367	REP TS011662	TS011662	10	10	LionOne-207	SU13074990	17-May-2013
TUDDH-367	REP TS011356	TS011356	10	10	LionOne-207	SU13074990	17-May-2013
TUDDH-367	REP TS011710	TS011710	10	10	LionOne-207	SU13074990	17-May-2013
TUDDH-367	REP TS011697/TS011698	TS011697/TS011698	10	10	LionOne-207	SU13074990	17-May-2013
TUDDH-367	REP TS011483	TS011483	10	10	LionOne-207	SU13074990	17-May-2013
TUDDH-367	REP TS011499	TS011499	10	10	LionOne-207	SU13074990	17-May-2013
TUDDH-367	REP TS011305	TS011305	10	10	LionOne-207	SU13074990	17-May-2013
TUDDH-367	REP TS011590	TS011590	10	10	LionOne-207	SU13074990	17-May-2013
TUDDH-367	REP TS011376	TS011376	10	10	LionOne-207	SU13074990	17-May-2013
TUDDH-367	REP TS011447/TS011448	TS011447/TS011448	10	10	LionOne-207	SU13074990	17-May-2013
TUDDH-367	REP TS011412	TS011412	10	10	LionOne-207	SU13074990	17-May-2013
TUDDH-367	REP TS011641	TS011641	10	10	LionOne-207	SU13074990	17-May-2013
TUDDH-367	REP TS011463	TS011463	10	10	LionOne-207	SU13074990	17-May-2013
TUDDH-367	REP TS011183	TS011183	10	10	LionOne-207	SU13074990	17-May-2013
TUDDH-367	REP TS011677	TS011677	10	10	LionOne-207	SU13074990	17-May-2013
TUDDH-367	REP TS011606	TS011606	10	10	LionOne-207	SU13074990	17-May-2013
TUDDH-367	REP TS011340	TS011340	10	10	LionOne-207	SU13074990	17-May-2013
TUDDH-367	REP TS011391	TS011391	10	10	LionOne-207	SU13074990	17-May-2013
TUDDH-367	REP TS011320	TS011320	10	10	LionOne-207	SU13074990	17-May-2013
TUDDH-368	REP TS011742	TS011742	10	10	LionOne-209	SU13080001	23-May-2013
TUDDH-368	REP TS012029	TS012029	10	10	LionOne-209	SU13080001	23-May-2013
TUDDH-368	REP TS012009	TS012009	10	10	LionOne-209	SU13080001	23-May-2013
TUDDH-368	REP TS012065	TS012065	10	10	LionOne-209	SU13080001	23-May-2013
TUDDH-368	REP TS011922	TS011922	10	10	LionOne-209	SU13080001	23-May-2013
TUDDH-368	REP TS011902	TS011902	10	10	LionOne-209	SU13080001	23-May-2013
TUDDH-368	REP TS011865	TS011865	10	10	LionOne-209	SU13080001	23-May-2013
TUDDH-368	REP TS012044	TS012044	10	10	LionOne-209	SU13080001	23-May-2013
TUDDH-368	REP TS011721	TS011721	10	10	LionOne-209	SU13080001	23-May-2013
TUDDH-368	REP TS011973	TS011973	10	10	LionOne-209	SU13080001	23-May-2013
TUDDH-368	REP TS011958	TS011958	10	10	LionOne-209	SU13080001	23-May-2013

HOLEID	CHECKID	SAMPLEID	ORIGINAL VALUE	CHECK VALUE	DESPATCHNO	LABJOBNO	RETURNDATE
TUDDH-368	REP TS011793	TS011793	10	10	LionOne-209	SU13080001	23-May-2013
TUDDH-368	REP TS011829	TS011829	10	10	LionOne-209	SU13080001	23-May-2013
TUDDH-368	REP TS011850	TS011850	10	10	LionOne-209	SU13080001	23-May-2013
TUDDH-368	REP TS011937	TS011937	10	10	LionOne-209	SU13080001	23-May-2013
TUDDH-368	REP TS011778	TS011778	10	10	LionOne-209	SU13080001	23-May-2013
TUDDH-368	REP TS011885	TS011885	10	10	LionOne-209	SU13080001	23-May-2013
TUDDH-369	REP TS012191/TS012192	TS012191/TS012192	10	10	LionOne-210	SU13080005	30-May-2013
TUDDH-369	REP TS012156	TS012156	10	10	LionOne-210	SU13080005	30-May-2013
TUDDH-369	REP TS012140	TS012140	10	10	LionOne-210	SU13080005	30-May-2013
TUDDH-369	REP TS012120	TS012120	10	10	LionOne-210	SU13080005	30-May-2013
TUDDH-369	REP TS012105	TS012105	10	10	LionOne-210	SU13080005	30-May-2013
TUDDH-369	REP TS012176	TS012176	10	10	LionOne-210	SU13080005	30-May-2013
TUDDH-370	REP TS012236	TS012236	10	10	LionOne-212	SU13085886	07-Jun-2013
TUDDH-370	REP TS012271	TS012271	10	10	LionOne-212	SU13085886	07-Jun-2013
TUDDH-370	REP TS012251	TS012251	10	10	LionOne-212	SU13085886	07-Jun-2013
TUDDH-370	REP TS012286	TS012286	10	10	LionOne-212	SU13085886	07-Jun-2013
TUDDH-370	REP TS012306	TS012306	10	10	LionOne-212	SU13085886	07-Jun-2013
TUDDH-370	REP TS012216	TS012216	10	10	LionOne-212	SU13085886	07-Jun-2013
TUDDH-371	REP TS012636	TS012636	10	10	LionOne-213	SU13094511	07-Jun-2013
TUDDH-371	REP TS012356	TS012356	10	10	LionOne-213	SU13094511	07-Jun-2013
TUDDH-371	REP TS012621	TS012621	10	10	LionOne-213	SU13094511	07-Jun-2013
TUDDH-371	REP TS012411	TS012411	10	10	LionOne-213	SU13094511	07-Jun-2013
TUDDH-371	REP TS012671	TS012671	10	10	LionOne-213	SU13094511	07-Jun-2013
TUDDH-371	REP TS012341	TS012341	10	10	LionOne-213	SU13094511	07-Jun-2013
TUDDH-371	REP TS012741	TS012741	10	10	LionOne-213	SU13094511	07-Jun-2013
TUDDH-371	REP TS012691	TS012691	10	10	LionOne-213	SU13094511	07-Jun-2013
TUDDH-371	REP TS012726	TS012726	10	10	LionOne-213	SU13094511	07-Jun-2013
TUDDH-371	REP TS012446	TS012446	10	10	LionOne-213	SU13094511	07-Jun-2013
TUDDH-371	REP TS012481	TS012481	10	10	LionOne-213	SU13094511	07-Jun-2013
TUDDH-371	REP TS012461	TS012461	10	10	LionOne-213	SU13094511	07-Jun-2013
TUDDH-371	REP TS012586	TS012586	10	10	LionOne-213	SU13094511	07-Jun-2013
TUDDH-371	REP TS012566	TS012566	10	10	LionOne-213	SU13094511	07-Jun-2013
TUDDH-371	REP TS012426	TS012426	10	10	LionOne-213	SU13094511	07-Jun-2013
TUDDH-371	REP TS012376	TS012376	10	10	LionOne-213	SU13094511	07-Jun-2013
TUDDH-371	REP TS012656	TS012656	10	10	LionOne-213	SU13094511	07-Jun-2013
TUDDH-371	REP TS012516	TS012516	10	10	LionOne-213	SU13094511	07-Jun-2013
TUDDH-371	REP TS012551	TS012551	10	10	LionOne-213	SU13094511	07-Jun-2013
TUDDH-371	REP TS012531	TS012531	10	10	LionOne-213	SU13094511	07-Jun-2013
TUDDH-371	REP TS012601	TS012601	10	10	LionOne-213	SU13094511	07-Jun-2013
TUDDH-371	REP TS012321	TS012321	10	10	LionOne-213	SU13094511	07-Jun-2013
TUDDH-371	REP TS012706	TS012706	10	10	LionOne-213	SU13094511	07-Jun-2013
TUDDH-371	REP TS012496	TS012496	10	10	LionOne-213	SU13094511	07-Jun-2013
TUDDH-372	REP TS012780	TS012780	10	10	LionOne-214	SU13094516	18-Jun-2013
TUDDH-372	REP TS013728	TS013728	10	10	LionOne-228	SU13122945	24-Jul-2013
TUDDH-372	REP TS012800	TS012800	10	10	LionOne-214	SU13094516	18-Jun-2013
TUDDH-372	REP TS012919	TS012919	10	10	LionOne-214	SU13094516	18-Jun-2013
TUDDH-372	REP TS012940	TS012940	10	10	LionOne-214	SU13094516	18-Jun-2013
TUDDH-372	REP TS012850	TS012850	10	10	LionOne-214	SU13094516	18-Jun-2013

HOLEID	CHECKID	SAMPLEID	ORIGINAL VALUE	CHECK VALUE	DESPATCHNO	LABJOBNO	RETURNDATE
TUDDH-372	REP TS013713	TS013713	10	10	LionOne-227	SU13122942	25-Jul-2013
TUDDH-372	REP TS012885	TS012885	10	10	LionOne-214	SU13094516	18-Jun-2013
TUDDH-372	REP TS012815	TS012815	10	10	LionOne-214	SU13094516	18-Jun-2013
TUDDH-373	REP TS3360	TS3360	10	10	LionOne-215	SU13094519	21-Jun-2013
TUDDH-373	REP TS013811	TS013811	10	10	LionOne-230	SU13128731	31-Jul-2013
TUDDH-373	REP TS3431	TS3431	10	10	LionOne-215	SU13094519	21-Jun-2013
TUDDH-373	REP TS3375	TS3375	10	10	LionOne-215	SU13094519	21-Jun-2013
TUDDH-373	REP TS3395	TS3395	10	10	LionOne-215	SU13094519	21-Jun-2013
TUDDH-373	REP TS3446	TS3446	10	10	LionOne-215	SU13094519	21-Jun-2013
TUDDH-373	REP TS3466	TS3466	10	10	LionOne-215	SU13094519	21-Jun-2013
TUDDH-374	REP TS013901	TS013901	10	10	LionOne-230	SU13128731	31-Jul-2013
TUDDH-374	REP TS3525	TS3525	10	10	LionOne-216	SU13100460	21-Jun-2013
TUDDH-374	REP TS3519	TS3519	10	10	LionOne-216	SU13100460	21-Jun-2013
TUDDH-374	REP TS013430	TS013430	10	10	LionOne-224	SU13116707	18-Jul-2013
TUDDH-374	REP TS3540	TS3540	10	10	LionOne-216	SU13100460	21-Jun-2013
TUDDH-374	REP TS013410	TS013410	10	10	LionOne-224	SU13116707	18-Jul-2013
TUDDH-375	REP TS012959	TS012959	10	10	LionOne-217	SU13100462	20-Jun-2013
TUDDH-375	REP TS012974	TS012974	10	10	LionOne-217	SU13100462	20-Jun-2013
TUDDH-375	REP TS3489	TS3489	10	10	LionOne-217	SU13100462	20-Jun-2013
TUDDH-375	REP TS014303	TS014303	10	10	LionOne-236	SU13132388	15-Aug-2013
TUDDH-376	REP TS013025	TS013025	10	10	LionOne-219	SU13100468	26-Jun-2013
TUDDH-376	REP TS013045	TS013045	10	10	LionOne-219	SU13100468	26-Jun-2013
TUDDH-377	REP TS012988	TS012988	10	10	LionOne-220	SU13100469	26-Jun-2013
TUDDH-377	REP TS013008	TS013008	10	10	LionOne-220	SU13100469	26-Jun-2013
TUDDH-377	REP TS013020	TS013020	10	10	LionOne-220	SU13100469	26-Jun-2013
TUDDH-378	REP TS013081	TS013081	10	10	LionOne-221	SU13111911	02-Jul-2013
TUDDH-378	REP TS014323	TS014323	10	10	LionOne-236	SU13132388	15-Aug-2013
TUDDH-378	REP TS013151	TS013151	10	10	LionOne-221	SU13111911	02-Jul-2013
TUDDH-378	REP TS013131	TS013131	10	10	LionOne-221	SU13111911	02-Jul-2013
TUDDH-378	REP TS013166	TS013166	10	10	LionOne-221	SU13111911	02-Jul-2013
TUDDH-378	REP TS013096	TS013096	10	10	LionOne-221	SU13111911	02-Jul-2013
TUDDH-378	REP TS013061	TS013061	10	10	LionOne-221	SU13111911	02-Jul-2013
TUDDH-378	REP TS013116	TS013116	10	10	LionOne-221	SU13111911	02-Jul-2013
TUDDH-379	REP TS013249	TS013249	10	10	LionOne-222	SU13111914	10-Jul-2013
TUDDH-379	REP TS013214	TS013214	10	10	LionOne-222	SU13111914	10-Jul-2013
TUDDH-379	REP TS013269	TS013269	10	10	LionOne-222	SU13111914	10-Jul-2013
TUDDH-379	REP TS013199	TS013199	10	10	LionOne-222	SU13111914	10-Jul-2013
TUDDH-379	REP TS013179	TS013179	10	10	LionOne-222	SU13111914	10-Jul-2013
TUDDH-379	REP TS013234	TS013234	10	10	LionOne-222	SU13111914	10-Jul-2013
TUDDH-380	REP TS013299	TS013299	10	10	LionOne-223	SU13111918	15-Jul-2013
TUDDH-380	REP TS013369	TS013369	10	10	LionOne-223	SU13111918	15-Jul-2013
TUDDH-380	REP TS013389	TS013389	10	10	LionOne-223	SU13111918	15-Jul-2013
TUDDH-380	REP TS013319	TS013319	10	10	LionOne-223	SU13111918	15-Jul-2013
TUDDH-380	REP TS013284	TS013284	10	10	LionOne-223	SU13111918	15-Jul-2013
TUDDH-380	REP TS013354	TS013354	10	10	LionOne-223	SU13111918	15-Jul-2013
TUDDH-380	REP TS013334	TS013334	10	10	LionOne-223	SU13111918	15-Jul-2013
TUDDH-381	REP TS013445	TS013445	10	10	LionOne-225	SU13116708	19-Jul-2013
TUDDH-381	REP TS013515	TS013515	10	10	LionOne-225	SU13116708	19-Jul-2013

HOLEID	CHECKID	SAMPLEID	ORIGINAL VALUE	CHECK VALUE	DESPATCHNO	LABJOBNO	RETURNDATE
TUDDH-381	REP TS013550	TS013550	10	10	LionOne-225	SU13116708	19-Jul-2013
TUDDH-381	REP TS013500	TS013500	10	10	LionOne-225	SU13116708	19-Jul-2013
TUDDH-381	REP TS013480	TS013480	10	10	LionOne-225	SU13116708	19-Jul-2013
TUDDH-381	REP TS013465	TS013465	10	10	LionOne-225	SU13116708	19-Jul-2013
TUDDH-381	REP TS013570	TS013570	10	10	LionOne-225	SU13116708	19-Jul-2013
TUDDH-382	REP TS013605	TS013605	10	10	LionOne-226	SU13122940	19-Jul-2013
TUDDH-382	REP TS013640	TS013640	10	10	LionOne-226	SU13122940	19-Jul-2013
TUDDH-382	REP TS013620	TS013620	10	10	LionOne-226	SU13122940	19-Jul-2013
TUDDH-382	REP TS014358	TS014358	10	10	LionOne-236	SU13132388	15-Aug-2013
TUDDH-382	REP TS013585	TS013585	10	10	LionOne-226	SU13122940	19-Jul-2013
TUDDH-383	REP TS013693	TS013693	10	10	LionOne-227	SU13122942	25-Jul-2013
TUDDH-383	REP TS013677	TS013677	10	10	LionOne-227	SU13122942	25-Jul-2013
TUDDH-384	REP TS013748	TS013748	10	10	LionOne-228	SU13122945	24-Jul-2013
TUDDH-384	REP TS013763	TS013763	10	10	LionOne-228	SU13122945	24-Jul-2013
TUDDH-384	REP TS013798	TS013798	10	10	LionOne-228	SU13122945	24-Jul-2013
TUDDH-384	REP TS013783	TS013783	10	10	LionOne-228	SU13122945	24-Jul-2013
TUDDH-385	REP TS013881	TS013881	10	10	LionOne-230	SU13128731	31-Jul-2013
TUDDH-385	REP TS013846	TS013846	10	10	LionOne-230	SU13128731	31-Jul-2013
TUDDH-385	REP TS013866	TS013866	10	10	LionOne-230	SU13128731	31-Jul-2013
TUDDH-385	REP TS013831	TS013831	10	10	LionOne-230	SU13128731	31-Jul-2013
TUDDH-386	REP TS013934	TS013934	10	10	LionOne-231	SU13128734	30-Jul-2013
TUDDH-386	REP TS013969	TS013969	10	10	LionOne-231	SU13128734	30-Jul-2013
TUDDH-386	REP TS013949	TS013949	10	10	LionOne-231	SU13128734	30-Jul-2013
TUDDH-386	REP TS013914	TS013914	10	10	LionOne-231	SU13128734	30-Jul-2013
TUDDH-387	REP TS014089	TS014089	10	10	LionOne-232	SU13128735	30-Jul-2013
TUDDH-387	REP TS014039	TS014039	10	10	LionOne-232	SU13128735	30-Jul-2013
TUDDH-387	REP TS014109	TS014109	10	10	LionOne-232	SU13128735	30-Jul-2013
TUDDH-387	REP TS014003	TS014003	10	10	LionOne-232	SU13128735	30-Jul-2013
TUDDH-387	REP TS014054	TS014054	10	10	LionOne-232	SU13128735	30-Jul-2013
TUDDH-387	REP TS014018	TS014018	10	10	LionOne-232	SU13128735	30-Jul-2013
TUDDH-387	REP TS013983	TS013983	10	10	LionOne-232	SU13128735	30-Jul-2013
TUDDH-387	REP TS014074	TS014074	10	10	LionOne-232	SU13128735	30-Jul-2013
TUDDH-388	REP TS014161	TS014161	10	10	LionOne-233	SU13128739	05-Aug-2013
TUDDH-388	REP TS014146	TS014146	10	10	LionOne-233	SU13128739	05-Aug-2013
TUDDH-388	REP TS014216	TS014216	10	10	LionOne-233	SU13128739	05-Aug-2013
TUDDH-388	REP TS014181	TS014181	10	10	LionOne-233	SU13128739	05-Aug-2013
TUDDH-388	REP TS014126	TS014126	10	10	LionOne-233	SU13128739	05-Aug-2013
TUDDH-388	REP TS014196	TS014196	10	10	LionOne-233	SU13128739	05-Aug-2013
TUDDH-389	REP TS014251	TS014251	10	10	LionOne-234	SU13132380	05-Aug-2013
TUDDH-389	REP TS014231	TS014231	10	10	LionOne-234	SU13132380	05-Aug-2013
TUDDH-389	REP TS014266	TS014266	10	10	LionOne-234	SU13132380	05-Aug-2013
TUDDH-390	REP TS014278	TS014278	10	10	LionOne-235	SU13132383	07-Aug-2013
TUDDH-390A	REP TS014393	TS014393	10	10	LionOne-237	SU13132389	14-Aug-2013
TUDDH-390A	REP TS014408	TS014408	10	10	LionOne-237	SU13132389	14-Aug-2013
TUDDH-390A	REP TS014498	TS014498	10	10	LionOne-237	SU13132389	14-Aug-2013
TUDDH-390A	REP TS014428	TS014428	10	10	LionOne-237	SU13132389	14-Aug-2013
TUDDH-390A	REP TS014478	TS014478	10	10	LionOne-237	SU13132389	14-Aug-2013
TUDDH-390A	REP TS014373	TS014373	10	10	LionOne-237	SU13132389	14-Aug-2013

HOLEID	CHECKID	SAMPLEID	ORIGINAL VALUE	CHECK VALUE	DESPATCHNO	LABJOBNO	RETURNDATE
TUDDH-390A	REP TS014513	TS014513	10	10	LionOne-237	SU13132389	14-Aug-2013
TUDDH-390A	REP TS014443	TS014443	10	10	LionOne-237	SU13132389	14-Aug-2013
TUDDH-390A	REP TS014463	TS014463	10	10	LionOne-237	SU13132389	14-Aug-2013
TUDDH-391	REP TS014562	TS014562	10	10	LionOne-239	SU13143352	22-Aug-2013
TUDDH-391	REP TS014666	TS014666	10	10	LionOne-239	SU13143352	22-Aug-2013
TUDDH-391	REP TS014611	TS014611	10	10	LionOne-239	SU13143352	22-Aug-2013
TUDDH-391	REP TS014646	TS014646	10	10	LionOne-239	SU13143352	22-Aug-2013
TUDDH-391	REP TS014577	TS014577	10	10	LionOne-239	SU13143352	22-Aug-2013
TUDDH-391	REP TS014631	TS014631	10	10	LionOne-239	SU13143352	22-Aug-2013
TUDDH-391	REP TS014597	TS014597	10	10	LionOne-239	SU13143352	22-Aug-2013
TUDDH-392	REP TS014745	TS014745	10	10	LionOne-240	SU13149476	03-Sep-2013
TUDDH-392	REP TS014710	TS014710	10	10	LionOne-240	SU13149476	03-Sep-2013
TUDDH-392	REP TS014725	TS014725	10	10	LionOne-240	SU13149476	03-Sep-2013
TUDDH-392	REP TS014760	TS014760	10	10	LionOne-240	SU13149476	03-Sep-2013
TUDDH-392	REP TS014690	TS014690	10	10	LionOne-240	SU13149476	03-Sep-2013
TUDDH-392	REP TS014815	TS014815	10	10	LionOne-240	SU13149476	03-Sep-2013
TUDDH-393	REP TS014847	TS014847	10	10	LionOne-241	SU13149478	09-Sep-2013
TUDDH-393	REP TS014862	TS014862	10	10	LionOne-241	SU13149478	09-Sep-2013
TUDDH-393	REP TS014827	TS014827	10	10	LionOne-241	SU13149478	09-Sep-2013
TUDDH-393	REP TS014882	TS014882	10	10	LionOne-241	SU13149478	09-Sep-2013
TUDDH-394	REP TS014917	TS014917	10	10	LionOne-242	SU13152930	09-Sep-2013
TUDDH-394	REP TS014897	TS014897	10	10	LionOne-242	SU13152930	09-Sep-2013
TUDDH-395	REP TS015022	TS015022	10	10	LionOne-243	SU13152932	17-Sep-2013
TUDDH-395	REP TS015002	TS015002	10	10	LionOne-243	SU13152932	17-Sep-2013
TUDDH-395	REP TS014987	TS014987	10	10	LionOne-243	SU13152932	17-Sep-2013
TUDDH-395	REP TS014952	TS014952	10	10	LionOne-243	SU13152932	17-Sep-2013
TUDDH-395	REP TS014932	TS014932	10	10	LionOne-243	SU13152932	17-Sep-2013
TUDDH-395	REP TS014967	TS014967	10	10	LionOne-243	SU13152932	17-Sep-2013
TUDDH-396	REP TS015063	TS015063	10	10	LionOne-244	SU13152935	19-Sep-2013
TUDDH-396	REP TS015070	TS015070	10	10	LionOne-244	SU13152935	19-Sep-2013
TUDDH-397	REP TS015100	TS015100	10	10	LionOne-245	SU13164630	24-Sep-2013
TUDDH-397	REP TS015170	TS015170	10	10	LionOne-245	SU13164630	24-Sep-2013
TUDDH-397	REP TS015184	TS015184	10	10	LionOne-245	SU13164630	24-Sep-2013
TUDDH-397	REP TS015080	TS015080	10	10	LionOne-245	SU13164630	24-Sep-2013
TUDDH-397	REP TS015115	TS015115	10	10	LionOne-245	SU13164630	24-Sep-2013
TUDDH-397	REP TS015150	TS015150	10	10	LionOne-245	SU13164630	24-Sep-2013
TUDDH-397	REP TS015135	TS015135	10	10	LionOne-245	SU13164630	24-Sep-2013
TUDDH-398	REP TS015214	TS015214	10	10	LionOne-246	SU13164633	03-Oct-2013
TUDDH-398	REP TS015229	TS015229	10	10	LionOne-246	SU13164633	03-Oct-2013
TUDDH-398	REP TS015264	TS015264	10	10	LionOne-246	SU13164633	03-Oct-2013
TUDDH-398	REP TS015194	TS015194	10	10	LionOne-246	SU13164633	03-Oct-2013
TUDDH-398	REP TS015249	TS015249	10	10	LionOne-246	SU13164633	03-Oct-2013
TUDDH-399	REP TS015361	TS015361	10	10	LionOne-249	SU13172131	10-Oct-2013
TUDDH-399	REP TS015327	TS015327	10	10	LionOne-249	SU13172131	10-Oct-2013
TUDDH-399	REP TS015368	TS015368	10	10	LionOne-249	SU13172131	10-Oct-2013
TUDDH-399	REP TS015279	TS015279	10	10	LionOne-249	SU13172131	10-Oct-2013
TUDDH-399	REP TS015341	TS015341	10	10	LionOne-249	SU13172131	10-Oct-2013
TUDDH-400	REP TS015446	TS015446	10	10	LionOne-250	SU13172134	11-Oct-2013

HOLEID	CHECKID	SAMPLEID	ORIGINAL VALUE	CHECK VALUE	DESPATCHNO	LABJOBNO	RETURNDATE
TUDDH-400	REP TS015411	TS015411	10	10	LionOne-250	SU13172134	11-Oct-2013
TUDDH-400	REP TS015426	TS015426	10	10	LionOne-250	SU13172134	11-Oct-2013
TUDDH-401	REP TS015509	TS015509	10	10	LionOne-251	SU13180362	16-Oct-2013
TUDDH-401	REP TS015489	TS015489	10	10	LionOne-251	SU13180362	16-Oct-2013
TUDDH-401	REP TS015543	TS015543	10	10	LionOne-252	SU13180365	16-Oct-2013
TUDDH-401	REP TS015474	TS015474	10	10	LionOne-251	SU13180362	16-Oct-2013
TUDDH-401	REP TS015522	TS015522	10	10	LionOne-251	SU13180362	16-Oct-2013
TUDDH-401	REP TS015553	TS015553	10	10	LionOne-252	SU13180365	16-Oct-2013
TUDDH-401	REP TS015454	TS015454	10	10	LionOne-251	SU13180362	16-Oct-2013
TUDDH-402	REP TS015575	TS015575	10	10	LionOne-253	SU13180368	23-Oct-2013
TUDDH-402	REP TS015555	TS015555	10	10	LionOne-253	SU13180368	23-Oct-2013
TUDDH-403	REP TS015612	TS015612	10	10	LionOne-254	SU13182918	31-Oct-2013
TUDDH-403	REP TS015592	TS015592	10	10	LionOne-254	SU13182918	31-Oct-2013
TUDDH-404	REP TS015663	TS015663	10	10	LionOne-261	SU13200142	22-Nov-2013
TUDDH-404	REP TS015622	TS015622	10	10	LionOne-258	SU13189135	01-Nov-2013
TUDDH-404	REP TS015642	TS015642	10	10	LionOne-258	SU13189135	01-Nov-2013

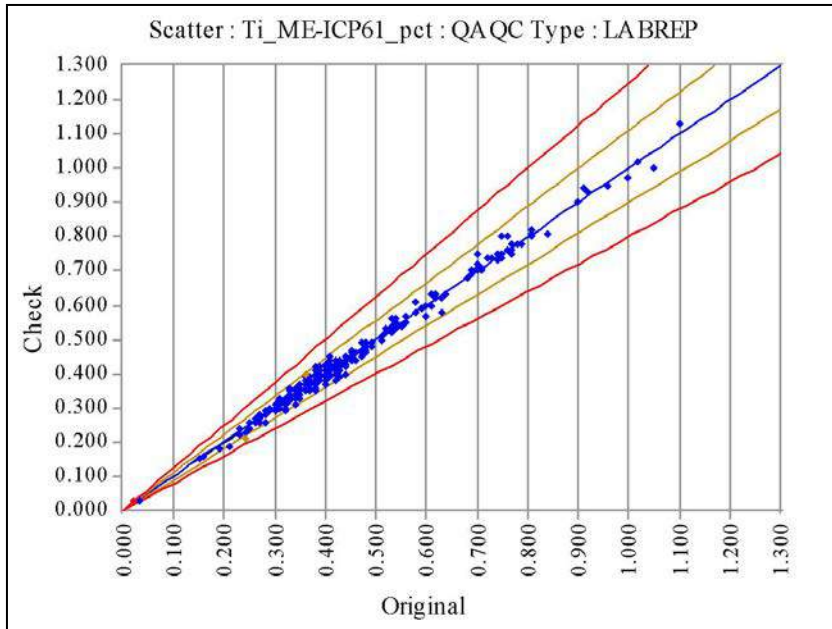

Ti_ME-ICP61_pct	Original	Check
No of Analyses	619	
Mean	0.4125	0.4138
Median	0.3900	0.3900
Min	0.0200	0.0300
Max	1.1000	1.1300
Range	1.0800	1.1000
Variance	0.0154	0.0155
Coeff of Variation	0.3008	0.3006
Pop Std Dev	0.1241	0.1244
Bias	0.0033	
% Pop with AMPRD > 5%	9.8546	
% Pop with AMPRD > 10%	0.4847	
% Pop with AMPRD > 20%	0.1616	
Status	Pass	

◆ Warning ◆ Error

HOLEID	CHECKID	SAMPLEID	ORIGINAL VALUE	CHECK VALUE	DESPATCHNO	LABJOBNO	RETURNDATE
TUDDH-341	REP TS7065	TS7065	0.39	0.38	LionOne-175	SU12297131	15-Jan-2013
TUDDH-341	REP TS6814	TS6814	0.39	0.38	LionOne-173	SU12289166	10-Jan-2013
TUDDH-341	REP TS7029	TS7029	0.44	0.45	LionOne-175	SU12297131	15-Jan-2013
TUDDH-341	REP TS6849/TS6850	TS6849/TS6850	0.36	0.37	LionOne-173	SU12289166	10-Jan-2013
TUDDH-341	REP TS7080	TS7080	0.4	0.4	LionOne-175	SU12297131	15-Jan-2013
TUDDH-341	REP TS7044	TS7044	0.42	0.38	LionOne-175	SU12297131	15-Jan-2013
TUDDH-341	REP TS6829	TS6829	0.34	0.34	LionOne-173	SU12289166	10-Jan-2013
TUDDH-341	REP TS6994	TS6994	0.46	0.46	LionOne-175	SU12297131	15-Jan-2013
TUDDH-341	REP TS7009	TS7009	0.43	0.43	LionOne-175	SU12297131	15-Jan-2013
TUDDH-341	REP TS7100	TS7100	0.41	0.41	LionOne-175	SU12297131	15-Jan-2013
TUDDH-341	REP TS7151	TS7151	0.43	0.41	LionOne-176	SU12297132	16-Jan-2013
TUDDH-342	REP TS7711	TS7711	0.36	0.35	LionOne-181	SU13018224	20-Feb-2013
TUDDH-342	REP TS7537	TS7537	0.39	0.4	LionOne-180	SU13018221	08-Feb-2013
TUDDH-342	REP TS7588	TS7588	0.38	0.41	LionOne-180	SU13018221	08-Feb-2013
TUDDH-342	REP TS7481	TS7481	0.31	0.31	LionOne-179	SU13005909	06-Feb-2013
TUDDH-342	REP TS7425	TS7425	0.23	0.24	LionOne-179	SU13005909	06-Feb-2013
TUDDH-342	REP TS7798	TS7798	0.4	0.4	LionOne-181	SU13018224	20-Feb-2013
TUDDH-342	REP TS7446	TS7446	0.34	0.35	LionOne-179	SU13005909	06-Feb-2013
TUDDH-342	REP TS7747	TS7747	0.36	0.36	LionOne-181	SU13018224	20-Feb-2013
TUDDH-342	REP TS7762	TS7762	0.39	0.41	LionOne-181	SU13018224	20-Feb-2013
TUDDH-342	REP TS7644	TS7644	0.4	0.4	LionOne-180	SU13018221	08-Feb-2013
TUDDH-342	REP TS7690/TS7691	TS7690/TS7691	0.36	0.37	LionOne-181	SU13018224	20-Feb-2013
TUDDH-342	REP TS7655	TS7655	0.4	0.4	LionOne-181	SU13018224	20-Feb-2013
TUDDH-342	REP TS7782	TS7782	0.35	0.34	LionOne-181	SU13018224	20-Feb-2013
TUDDH-342	REP TS7496	TS7496	0.35	0.35	LionOne-179	SU13005909	06-Feb-2013
TUDDH-342	REP TS7553	TS7553	0.36	0.4	LionOne-180	SU13018221	08-Feb-2013
TUDDH-342	REP TS7624	TS7624	0.4	0.39	LionOne-180	SU13018221	08-Feb-2013
TUDDH-342	REP TS7726	TS7726	0.39	0.4	LionOne-181	SU13018224	20-Feb-2013
TUDDH-343	REP TS4339	TS4339	0.32	0.32	LionOne-145	SU12186436	28-Aug-2012

HOLEID	CHECKID	SAMPLEID	ORIGINAL VALUE	CHECK VALUE	DESPATCHNO	LABJOBNO	RETURNDATE
TUDDH-343	REP TS4360	TS4360	0.27	0.27	LionOne-145	SU12186436	28-Aug-2012
TUDDH-343	REP TS4304	TS4304	0.3	0.3	LionOne-145	SU12186436	28-Aug-2012
TUDDH-343	REP TS4288	TS4288	0.32	0.31	LionOne-145	SU12186436	28-Aug-2012
TUDDH-343	REP TS4324	TS4324	0.16	0.16	LionOne-145	SU12186436	28-Aug-2012
TUDDH-343	REP TS4217	TS4217	0.34	0.34	LionOne-145	SU12186436	28-Aug-2012
TUDDH-343	REP TS4232	TS4232	0.21	0.19	LionOne-145	SU12186436	28-Aug-2012
TUDDH-343	REP TS4395	TS4395	0.03	0.03	LionOne-145	SU12186436	28-Aug-2012
TUDDH-343	REP TS4447	TS4447	0.33	0.32	LionOne-145	SU12186436	28-Aug-2012
TUDDH-343	REP TS4253	TS4253	0.32	0.29	LionOne-145	SU12186436	28-Aug-2012
TUDDH-343	REP TS4268	TS4268	0.3	0.3	LionOne-145	SU12186436	28-Aug-2012
TUDDH-343	REP TS4431	TS4431	0.19	0.18	LionOne-145	SU12186436	28-Aug-2012
TUDDH-343	REP TS4411	TS4411	0.23	0.22	LionOne-145	SU12186436	28-Aug-2012
TUDDH-344	REP TS4652	TS4652	0.3	0.3	LionOne-148	SU12195959	12-Sep-2012
TUDDH-344	REP TS4636	TS4636	0.29	0.3	LionOne-148	SU12195959	12-Sep-2012
TUDDH-344	REP TS4687	TS4687	0.3	0.3	LionOne-148	SU12195959	12-Sep-2012
TUDDH-344	REP TS4580	TS4580	0.28	0.28	LionOne-148	SU12195959	12-Sep-2012
TUDDH-344	REP TS4708	TS4708	0.27	0.26	LionOne-148	SU12195959	12-Sep-2012
TUDDH-344	REP TS4545	TS4545	0.02	0.03	LionOne-148	SU12195959	12-Sep-2012
TUDDH-344	REP TS4494	TS4494	0.24	0.21	LionOne-148	SU12195959	12-Sep-2012
TUDDH-344	REP TS4509	TS4509	0.38	0.37	LionOne-148	SU12195959	12-Sep-2012
TUDDH-344	REP TS4616	TS4616	0.27	0.28	LionOne-148	SU12195959	12-Sep-2012
TUDDH-344	REP TS4565	TS4565	0.26	0.27	LionOne-148	SU12195959	12-Sep-2012
TUDDH-345	REP TS7991	TS7991	0.42	0.43	LionOne-186	SU13024578	08-Mar-2013
TUDDH-345	REP TS7920	TS7920	0.4	0.4	LionOne-186	SU13024578	08-Mar-2013
TUDDH-345	REP TS7940	TS7940	0.41	0.4	LionOne-186	SU13024578	08-Mar-2013
TUDDH-345	REP TS7976	TS7976	0.4	0.4	LionOne-186	SU13024578	08-Mar-2013
TUDDH-345	REP TS7884	TS7884	0.4	0.4	LionOne-182	SU13024571	22-Feb-2013
TUDDH-345	REP TS7799	TS7799	0.38	0.35	LionOne-182	SU13024571	22-Feb-2013
TUDDH-345	REP TS7869	TS7869	0.36	0.37	LionOne-182	SU13024571	22-Feb-2013
TUDDH-345	REP TS8012	TS8012	0.4	0.42	LionOne-186	SU13024578	08-Mar-2013
TUDDH-345	REP TS7956	TS7956	0.4	0.38	LionOne-186	SU13024578	08-Mar-2013
TUDDH-346	REP TS5646	TS5646	0.3	0.29	LionOne-157	SU12229295	06-Nov-2012
TUDDH-346	REP TS5774	TS5774	0.24	0.23	LionOne-157	SU12229295	06-Nov-2012
TUDDH-346	REP TS5595	TS5595	0.28	0.26	LionOne-157	SU12229295	06-Nov-2012
TUDDH-346	REP TS5718	TS5718	0.28	0.29	LionOne-157	SU12229295	06-Nov-2012
TUDDH-346	REP TS5682	TS5682	0.27	0.28	LionOne-157	SU12229295	06-Nov-2012
TUDDH-346	REP TS5631	TS5631	0.32	0.31	LionOne-157	SU12229295	06-Nov-2012
TUDDH-346	REP TS5667	TS5667	0.29	0.29	LionOne-157	SU12229295	06-Nov-2012
TUDDH-346	REP TS5788	TS5788	0.24	0.23	LionOne-157	SU12229295	06-Nov-2012
TUDDH-346	REP TS5703	TS5703	0.26	0.26	LionOne-157	SU12229295	06-Nov-2012
TUDDH-346	REP TS5098	TS5098	0.26	0.27	LionOne-157	SU12229295	06-Nov-2012
TUDDH-346	REP TS5754	TS5754	0.25	0.26	LionOne-157	SU12229295	06-Nov-2012
TUDDH-346	REP TS5514	TS5514	0.23	0.22	LionOne-157	SU12229295	06-Nov-2012
TUDDH-346	REP TS5738	TS5738	0.28	0.28	LionOne-157	SU12229295	06-Nov-2012
TUDDH-346	REP TS5078	TS5078	0.27	0.28	LionOne-157	SU12229295	06-Nov-2012
TUDDH-346	REP TS5611	TS5611	0.78	0.78	LionOne-157	SU12229295	06-Nov-2012
TUDDH-347	REP TS3603	TS3603	0.4	0.42	LionOne-138	SU12145163	17-Jul-2012
TUDDH-347	REP M264997	M264997	1.1	1.13	LionOne-138	SU12145163	17-Jul-2012

HOLEID	CHECKID	SAMPLEID	ORIGINAL VALUE	CHECK VALUE	DESPATCHNO	LABJOBNO	RETURNDATE
TUDDH-347	REP TS3654	TS3654	0.33	0.34	LionOne-138	SU12145163	17-Jul-2012
TUDDH-347	REP TS3674	TS3674	0.38	0.4	LionOne-138	SU12145163	17-Jul-2012
TUDDH-347	REP TS3618	TS3618	0.44	0.4	LionOne-138	SU12145163	17-Jul-2012
TUDDH-347	REP TS3638	TS3638	0.42	0.42	LionOne-138	SU12145163	17-Jul-2012
TUDDH-347	REP TS3583	TS3583	0.39	0.39	LionOne-138	SU12145163	17-Jul-2012
TUDDH-347	REP TS3567	TS3567	1.05	1	LionOne-138	SU12145163	17-Jul-2012
TUDDH-347	REP TS3689	TS3689	0.37	0.38	LionOne-138	SU12145163	17-Jul-2012
TUDDH-348	REP TS3749	TS3749	0.72	0.74	LionOne-140	SU12145168	25-Jul-2012
TUDDH-348	REP TS3784	TS3784	0.42	0.41	LionOne-140	SU12145168	25-Jul-2012
TUDDH-348	REP TS3963	TS3963	0.36	0.37	LionOne-140	SU12145168	25-Jul-2012
TUDDH-348	REP TS3927	TS3927	0.35	0.34	LionOne-140	SU12145168	25-Jul-2012
TUDDH-348	REP TS3948	TS3948	0.37	0.38	LionOne-140	SU12145168	25-Jul-2012
TUDDH-348	REP TS3856	TS3856	0.41	0.4	LionOne-140	SU12145168	25-Jul-2012
TUDDH-348	REP TS3805	TS3805	0.44	0.43	LionOne-140	SU12145168	25-Jul-2012
TUDDH-348	REP TS3983	TS3983	0.37	0.38	LionOne-140	SU12145168	25-Jul-2012
TUDDH-348	REP TS3892	TS3892	0.4	0.39	LionOne-140	SU12145168	25-Jul-2012
TUDDH-348	REP TS3995	TS3995	0.4	0.38	LionOne-140	SU12145168	25-Jul-2012
TUDDH-348	REP TS3769	TS3769	0.41	0.4	LionOne-140	SU12145168	25-Jul-2012
TUDDH-348	REP TS3912	TS3912	0.37	0.38	LionOne-140	SU12145168	25-Jul-2012
TUDDH-348	REP TS3820	TS3820	0.41	0.42	LionOne-140	SU12145168	25-Jul-2012
TUDDH-348	REP TS3840	TS3840	0.41	0.44	LionOne-140	SU12145168	25-Jul-2012
TUDDH-348	REP TS3733	TS3733	0.92	0.93	LionOne-140	SU12145168	25-Jul-2012
TUDDH-348	REP TS3713	TS3713	0.77	0.76	LionOne-140	SU12145168	25-Jul-2012
TUDDH-349	REP TS4029	TS4029	0.47	0.46	LionOne-143	SU12177558	05-Sep-2012
TUDDH-349	REP TS4065	TS4065	0.47	0.47	LionOne-143	SU12177558	05-Sep-2012
TUDDH-349	REP TS4152	TS4152	0.41	0.41	LionOne-143	SU12177558	05-Sep-2012
TUDDH-349	REP TS4080	TS4080	0.34	0.33	LionOne-143	SU12177558	05-Sep-2012
TUDDH-349	REP TS4044	TS4044	0.44	0.43	LionOne-143	SU12177558	05-Sep-2012
TUDDH-349	REP TS4172	TS4172	0.44	0.43	LionOne-143	SU12177558	05-Sep-2012
TUDDH-349	REP TS4187	TS4187	0.44	0.43	LionOne-143	SU12177558	05-Sep-2012
TUDDH-349	REP TS4601	TS4601	0.43	0.42	LionOne-148	SU12195959	12-Sep-2012
TUDDH-349	REP TS4116	TS4116	0.41	0.41	LionOne-143	SU12177558	05-Sep-2012
TUDDH-349	REP TS4101	TS4101	0.42	0.44	LionOne-143	SU12177558	05-Sep-2012
TUDDH-349	REP TS4136	TS4136	0.45	0.47	LionOne-143	SU12177558	05-Sep-2012
TUDDH-349	REP TS4009	TS4009	0.81	0.82	LionOne-143	SU12177558	05-Sep-2012
TUDDH-349	REP TS4529	TS4529	0.84	0.81	LionOne-148	SU12195959	12-Sep-2012
TUDDH-350	REP TS4774	TS4774	0.35	0.35	LionOne-153	SU12219992	03-Oct-2012
TUDDH-350	REP TS5053	TS5053	0.34	0.36	LionOne-153	SU12219992	03-Oct-2012
TUDDH-350	REP TS5032	TS5032	0.39	0.41	LionOne-153	SU12219992	03-Oct-2012
TUDDH-350	REP TS4718	TS4718	0.48	0.46	LionOne-153	SU12219992	03-Oct-2012
TUDDH-350	REP TS4810	TS4810	0.41	0.41	LionOne-153	SU12219992	03-Oct-2012
TUDDH-350	REP TS4846	TS4846	0.15	0.15	LionOne-153	SU12219992	03-Oct-2012
TUDDH-350	REP TS4753/TS4754	TS4753/TS4754	0.41	0.4	LionOne-153	SU12219992	03-Oct-2012
TUDDH-350	REP TS4931	TS4931	0.37	0.38	LionOne-153	SU12219992	03-Oct-2012
TUDDH-350	REP TS4911	TS4911	0.4	0.41	LionOne-153	SU12219992	03-Oct-2012
TUDDH-350	REP TS5068	TS5068	0.3	0.29	LionOne-153	SU12219992	03-Oct-2012
TUDDH-350	REP TS4946	TS4946	0.37	0.36	LionOne-153	SU12219992	03-Oct-2012
TUDDH-350	REP TS4825	TS4825	0.38	0.39	LionOne-153	SU12219992	03-Oct-2012

HOLEID	CHECKID	SAMPLEID	ORIGINAL VALUE	CHECK VALUE	DESPATCHNO	LABJOBNO	RETURNDATE
TUDDH-350	REP TS4738	TS4738	0.39	0.39	LionOne-153	SU12219992	03-Oct-2012
TUDDH-350	REP TS5017	TS5017	0.52	0.52	LionOne-153	SU12219992	03-Oct-2012
TUDDH-350	REP TS4789	TS4789	0.76	0.8	LionOne-153	SU12219992	03-Oct-2012
TUDDH-351	REP TS8237	TS8237	0.4	0.42	LionOne-191	SU13043668	25-Mar-2013
TUDDH-351	REP TS8186	TS8186	0.4	0.41	LionOne-191	SU13043668	25-Mar-2013
TUDDH-351	REP TS8293	TS8293	0.36	0.37	LionOne-191	SU13043668	25-Mar-2013
TUDDH-351	REP TS8166	TS8166	0.37	0.37	LionOne-191	SU13043668	25-Mar-2013
TUDDH-351	REP TS8151	TS8151	0.41	0.41	LionOne-191	SU13043668	25-Mar-2013
TUDDH-351	REP TS8258	TS8258	0.38	0.38	LionOne-191	SU13043668	25-Mar-2013
TUDDH-351	REP TS8142	TS8142	0.39	0.4	LionOne-191	SU13043668	25-Mar-2013
TUDDH-351	REP TS8222	TS8222	0.39	0.39	LionOne-191	SU13043668	25-Mar-2013
TUDDH-351	REP TS8273	TS8273	0.56	0.55	LionOne-191	SU13043668	25-Mar-2013
TUDDH-352	REP TS5902	TS5902	0.39	0.41	LionOne-159	SU12253091	13-Nov-2012
TUDDH-352	REP TS6115	TS6115	0.43	0.43	LionOne-161	SU12253099	28-Nov-2012
TUDDH-352	REP TS6079	TS6079	0.39	0.39	LionOne-161	SU12253099	28-Nov-2012
TUDDH-352	REP TS5959	TS5959	0.31	0.32	LionOne-160	SU12253094	19-Nov-2012
TUDDH-352	REP TS5994	TS5994	0.37	0.38	LionOne-160	SU12253094	19-Nov-2012
TUDDH-352	REP TS5886	TS5886	0.33	0.33	LionOne-159	SU12253091	13-Nov-2012
TUDDH-352	REP TS6045	TS6045	0.36	0.35	LionOne-160	SU12253094	19-Nov-2012
TUDDH-352	REP TS6095	TS6095	0.42	0.43	LionOne-161	SU12253099	28-Nov-2012
TUDDH-352	REP TS6010	TS6010	0.7	0.75	LionOne-160	SU12253094	19-Nov-2012
TUDDH-352	REP TS5974	TS5974	0.77	0.78	LionOne-160	SU12253094	19-Nov-2012
TUDDH-352	REP TS5866	TS5866	0.33	0.32	LionOne-159	SU12253091	13-Nov-2012
TUDDH-352	REP TS5937	TS5937	0.47	0.47	LionOne-159	SU12253091	13-Nov-2012
TUDDH-352	REP TS6030	TS6030	0.53	0.56	LionOne-160	SU12253094	19-Nov-2012
TUDDH-353	REP TS6423	TS6423	0.32	0.3	LionOne-167	SU12275513	11-Dec-2012
TUDDH-353	REP TS6483	TS6483	0.31	0.32	LionOne-167	SU12275513	11-Dec-2012
TUDDH-353	REP TS6621	TS6621	0.37	0.39	LionOne-169	SU12279248	17-Dec-2012
TUDDH-353	REP TS6922	TS6922	0.4	0.4	LionOne-174	SU12289167	16-Jan-2013
TUDDH-353	REP TS6459	TS6459	0.53	0.52	LionOne-167	SU12275513	11-Dec-2012
TUDDH-353	REP TS6529	TS6529	0.36	0.35	LionOne-169	SU12279248	17-Dec-2012
TUDDH-353	REP TS6405	TS6405	0.36	0.36	LionOne-167	SU12275513	11-Dec-2012
TUDDH-353	REP TS6549/TS6550	TS6549/TS6550	0.35	0.35	LionOne-169	SU12279248	17-Dec-2012
TUDDH-353	REP TS6565	TS6565	0.35	0.35	LionOne-169	SU12279248	17-Dec-2012
TUDDH-353	REP TS6498	TS6498	0.49	0.48	LionOne-167	SU12275513	11-Dec-2012
TUDDH-353	REP TS6937	TS6937	0.42	0.42	LionOne-174	SU12289167	16-Jan-2013
TUDDH-353	REP TS6397	TS6397	0.4	0.39	LionOne-167	SU12275513	11-Dec-2012
TUDDH-353	REP TS6866	TS6866	0.58	0.61	LionOne-174	SU12289167	16-Jan-2013
TUDDH-353	REP TS6973	TS6973	0.4	0.43	LionOne-174	SU12289167	16-Jan-2013
TUDDH-353	REP TS6902	TS6902	0.36	0.38	LionOne-174	SU12289167	16-Jan-2013
TUDDH-353	REP TS6601	TS6601	0.36	0.36	LionOne-169	SU12279248	17-Dec-2012
TUDDH-353	REP TS6882	TS6882	1	0.97	LionOne-174	SU12289167	16-Jan-2013
TUDDH-353	REP TS6377	TS6377	0.32	0.31	LionOne-167	SU12275513	11-Dec-2012
TUDDH-353	REP TS6357	TS6357	0.33	0.33	LionOne-167	SU12275513	11-Dec-2012
TUDDH-353	REP TS6585	TS6585	0.33	0.34	LionOne-169	SU12279248	17-Dec-2012
TUDDH-353	REP TS6408	TS6408	0.34	0.33	LionOne-167	SU12275513	11-Dec-2012
TUDDH-353	REP TS6958	TS6958	0.38	0.38	LionOne-174	SU12289167	16-Jan-2013
TUDDH-353	REP TS6443	TS6443	0.43	0.44	LionOne-167	SU12275513	11-Dec-2012

HOLEID	CHECKID	SAMPLEID	ORIGINAL VALUE	CHECK VALUE	DESPATCHNO	LABJOBNO	RETURNDATE
TUDDH-353	REP TS6519	TS6519	0.42	0.4	LionOne-167	SU12275513	11-Dec-2012
TUDDH-354	REP TS7322	TS7322	0.38	0.39	LionOne-177	SU12297133	18-Jan-2013
TUDDH-354	REP TS7291	TS7291	0.43	0.41	LionOne-177	SU12297133	18-Jan-2013
TUDDH-354	REP TS7358	TS7358	0.4	0.42	LionOne-177	SU12297133	18-Jan-2013
TUDDH-354	REP TS7222	TS7222	0.31	0.31	LionOne-177	SU12297133	18-Jan-2013
TUDDH-354	REP TS7256	TS7256	0.44	0.45	LionOne-177	SU12297133	18-Jan-2013
TUDDH-354	REP TS7343	TS7343	0.38	0.39	LionOne-177	SU12297133	18-Jan-2013
TUDDH-354	REP TS7378	TS7378	0.41	0.4	LionOne-177	SU12297133	18-Jan-2013
TUDDH-354	REP TS7207	TS7207	0.46	0.46	LionOne-177	SU12297133	18-Jan-2013
TUDDH-354	REP TS7241	TS7241	0.44	0.43	LionOne-177	SU12297133	18-Jan-2013
TUDDH-354	REP TS7313	TS7313	0.75	0.8	LionOne-177	SU12297133	18-Jan-2013
TUDDH-355	REP TS008452	TS008452	0.37	0.38	LionOne-192	SU13045940	26-Mar-2013
TUDDH-355	REP TS008523	TS008523	0.31	0.3	LionOne-192	SU13045940	26-Mar-2013
TUDDH-355	REP TS008416	TS008416	0.39	0.4	LionOne-192	SU13045940	26-Mar-2013
TUDDH-355	REP TS008309	TS008309	0.41	0.41	LionOne-192	SU13045940	26-Mar-2013
TUDDH-355	REP TS008487	TS008487	0.36	0.37	LionOne-192	SU13045940	26-Mar-2013
TUDDH-355	REP TS008345	TS008345	0.4	0.4	LionOne-192	SU13045940	26-Mar-2013
TUDDH-355	REP TS008365	TS008365	0.38	0.41	LionOne-192	SU13045940	26-Mar-2013
TUDDH-355	REP TS008508	TS008508	0.34	0.36	LionOne-192	SU13045940	26-Mar-2013
TUDDH-355	REP TS008401	TS008401	0.38	0.38	LionOne-192	SU13045940	26-Mar-2013
TUDDH-355	REP TS008436	TS008436	0.4	0.4	LionOne-192	SU13045940	26-Mar-2013
TUDDH-355	REP TS008543	TS008543	0.36	0.36	LionOne-192	SU13045940	26-Mar-2013
TUDDH-355	REP TS008380	TS008380	0.37	0.36	LionOne-192	SU13045940	26-Mar-2013
TUDDH-355	REP TS008329	TS008329	0.4	0.41	LionOne-192	SU13045940	26-Mar-2013
TUDDH-355	REP TS008472	TS008472	0.54	0.54	LionOne-192	SU13045940	26-Mar-2013
TUDDH-356	REP TS7115	TS7115	0.4	0.37	LionOne-176	SU12297132	16-Jan-2013
TUDDH-356	REP TS7186	TS7186	0.41	0.42	LionOne-176	SU12297132	16-Jan-2013
TUDDH-356	REP TS7394	TS7394	0.39	0.39	LionOne-178	SU13005905	25-Jan-2013
TUDDH-356	REP TS7135	TS7135	0.41	0.39	LionOne-176	SU12297132	16-Jan-2013
TUDDH-357	REP TS6657	TS6657	0.34	0.34	LionOne-170	SU12279249	17-Dec-2012
TUDDH-357	REP TS6724	TS6724	0.34	0.36	LionOne-172	SU12282397	08-Jan-2013
TUDDH-357	REP TS6636	TS6636	0.38	0.37	LionOne-170	SU12279249	17-Dec-2012
TUDDH-357	REP TS6672	TS6672	0.35	0.35	LionOne-170	SU12279249	17-Dec-2012
TUDDH-357	REP TS6709	TS6709	0.4	0.4	LionOne-172	SU12282397	08-Jan-2013
TUDDH-357	REP TS6688	TS6688	0.4	0.4	LionOne-172	SU12282397	08-Jan-2013
TUDDH-357	REP TS6780	TS6780	0.36	0.36	LionOne-172	SU12282397	08-Jan-2013
TUDDH-357	REP TS6760	TS6760	0.35	0.34	LionOne-172	SU12282397	08-Jan-2013
TUDDH-358	REP TS008872	TS008872	0.39	0.39	LionOne-194	SU13050320	05-Apr-2013
TUDDH-358	REP TS008607	TS008607	0.46	0.44	LionOne-194	SU13050320	05-Apr-2013
TUDDH-358	REP TS008586	TS008586	0.41	0.39	LionOne-194	SU13050320	05-Apr-2013
TUDDH-358	REP TS008714	TS008714	0.34	0.35	LionOne-194	SU13050320	05-Apr-2013
TUDDH-358	REP TS008821	TS008821	0.4	0.39	LionOne-194	SU13050320	05-Apr-2013
TUDDH-358	REP TS008729	TS008729	0.39	0.4	LionOne-194	SU13050320	05-Apr-2013
TUDDH-358	REP TS008765	TS008765	0.38	0.39	LionOne-194	SU13050320	05-Apr-2013
TUDDH-358	REP TS008749/TS008750	TS008749/TS008750	0.36	0.39	LionOne-194	SU13050320	05-Apr-2013
TUDDH-358	REP TS008836	TS008836	0.4	0.41	LionOne-194	SU13050320	05-Apr-2013
TUDDH-358	REP TS008892	TS008892	0.4	0.39	LionOne-194	SU13050320	05-Apr-2013
TUDDH-358	REP TS008785	TS008785	0.41	0.41	LionOne-194	SU13050320	05-Apr-2013

HOLEID	CHECKID	SAMPLEID	ORIGINAL VALUE	CHECK VALUE	DESPATCHNO	LABJOBNO	RETURNDATE
TUDDH-358	REP TS008658	TS008658	0.35	0.37	LionOne-194	SU13050320	05-Apr-2013
TUDDH-358	REP TS008999/TS009000	TS008999/TS009000	0.32	0.33	LionOne-194	SU13050320	05-Apr-2013
TUDDH-358	REP TS008551	TS008551	0.41	0.4	LionOne-194	SU13050320	05-Apr-2013
TUDDH-358	REP TS008964	TS008964	0.36	0.35	LionOne-194	SU13050320	05-Apr-2013
TUDDH-358	REP TS008678	TS008678	0.42	0.44	LionOne-194	SU13050320	05-Apr-2013
TUDDH-358	REP TS008622	TS008622	0.45	0.44	LionOne-194	SU13050320	05-Apr-2013
TUDDH-358	REP TS008693	TS008693	0.38	0.37	LionOne-194	SU13050320	05-Apr-2013
TUDDH-358	REP TS008908	TS008908	0.4	0.41	LionOne-194	SU13050320	05-Apr-2013
TUDDH-358	REP TS008801	TS008801	0.39	0.4	LionOne-194	SU13050320	05-Apr-2013
TUDDH-358	REP TS008571	TS008571	0.39	0.38	LionOne-194	SU13050320	05-Apr-2013
TUDDH-358	REP TS008928	TS008928	0.39	0.39	LionOne-194	SU13050320	05-Apr-2013
TUDDH-358	REP TS008857	TS008857	0.4	0.39	LionOne-194	SU13050320	05-Apr-2013
TUDDH-358	REP TS009015	TS009015	0.75	0.75	LionOne-194	SU13050320	05-Apr-2013
TUDDH-359	REP TS009208	TS009208	0.42	0.42	LionOne-196	SU13050328	10-Apr-2013
TUDDH-359	REP TS009172	TS009172	0.39	0.41	LionOne-196	SU13050328	10-Apr-2013
TUDDH-359	REP TS009136	TS009136	0.41	0.43	LionOne-196	SU13050328	10-Apr-2013
TUDDH-359	REP TS009192	TS009192	0.41	0.41	LionOne-196	SU13050328	10-Apr-2013
TUDDH-359	REP TS009476	TS009476	0.36	0.38	LionOne-196	SU13050328	10-Apr-2013
TUDDH-359	REP TS009388	TS009388	0.41	0.41	LionOne-196	SU13050328	10-Apr-2013
TUDDH-359	REP TS009101	TS009101	0.42	0.43	LionOne-196	SU13050328	10-Apr-2013
TUDDH-359	REP TS009085	TS009085	0.41	0.42	LionOne-196	SU13050328	10-Apr-2013
TUDDH-359	REP TS009029	TS009029	0.38	0.36	LionOne-196	SU13050328	10-Apr-2013
TUDDH-359	REP TS009065	TS009065	0.41	0.42	LionOne-196	SU13050328	10-Apr-2013
TUDDH-359	REP TS009121	TS009121	0.41	0.43	LionOne-196	SU13050328	10-Apr-2013
TUDDH-359	REP TS009439	TS009439	0.41	0.4	LionOne-196	SU13050328	10-Apr-2013
TUDDH-359	REP TS009353	TS009353	0.42	0.43	LionOne-196	SU13050328	10-Apr-2013
TUDDH-359	REP TS009404	TS009404	0.41	0.41	LionOne-196	SU13050328	10-Apr-2013
TUDDH-359	REP TS009368	TS009368	0.4	0.42	LionOne-196	SU13050328	10-Apr-2013
TUDDH-359	REP TS009424	TS009424	0.4	0.4	LionOne-196	SU13050328	10-Apr-2013
TUDDH-359	REP TS009157	TS009157	0.42	0.42	LionOne-196	SU13050328	10-Apr-2013
TUDDH-359	REP TS009049/TS009050	TS009049/TS009050	0.41	0.43	LionOne-196	SU13050328	10-Apr-2013
TUDDH-359	REP TS009461	TS009461	0.73	0.74	LionOne-196	SU13050328	10-Apr-2013
TUDDH-360	REP TS5834	TS5834	0.39	0.4	LionOne-158	SU12244083	06-Nov-2012
TUDDH-360	REP TS5567	TS5567	0.37	0.38	LionOne-158	SU12244083	06-Nov-2012
TUDDH-360	REP TS5849/TS5850	TS5849/TS5850	0.38	0.36	LionOne-158	SU12244083	06-Nov-2012
TUDDH-360	REP TS5799	TS5799	0.41	0.42	LionOne-158	SU12244083	06-Nov-2012
TUDDH-360	REP TS5814	TS5814	0.41	0.4	LionOne-158	SU12244083	06-Nov-2012
TUDDH-360	REP TS5582	TS5582	0.4	0.4	LionOne-158	SU12244083	06-Nov-2012
TUDDH-360	REP TS5546	TS5546	0.4	0.4	LionOne-158	SU12244083	06-Nov-2012
TUDDH-361	REP TS6260	TS6260	0.38	0.38	LionOne-164	SU12271212	03-Dec-2012
TUDDH-361	REP TS6325	TS6325	0.38	0.41	LionOne-166	SU12275511	11-Dec-2012
TUDDH-361	REP TS6202	TS6202	0.39	0.39	LionOne-162	SU12261342	28-Nov-2012
TUDDH-361	REP TS6182	TS6182	0.4	0.39	LionOne-162	SU12261342	28-Nov-2012
TUDDH-361	REP TS6224	TS6224	0.38	0.38	LionOne-164	SU12271212	03-Dec-2012
TUDDH-361	REP TS6310	TS6310	0.41	0.4	LionOne-166	SU12275511	11-Dec-2012
TUDDH-361	REP TS6462	TS6462	0.38	0.39	LionOne-166	SU12275511	11-Dec-2012
TUDDH-361	REP TS6290	TS6290	0.38	0.39	LionOne-164	SU12271212	03-Dec-2012

HOLEID	CHECKID	SAMPLEID	ORIGINAL VALUE	CHECK VALUE	DESPATCHNO	LABJOBNO	RETURNDATE
TUDDH-361	REP TS6270	TS6270	0.38	0.39	LionOne-164	SU12271212	03-Dec-2012
TUDDH-361	REP TS6126	TS6126	0.39	0.4	LionOne-162	SU12261342	28-Nov-2012
TUDDH-361	REP TS6222	TS6222	0.38	0.37	LionOne-162	SU12261342	28-Nov-2012
TUDDH-361	REP TS6146	TS6146	0.4	0.38	LionOne-162	SU12261342	28-Nov-2012
TUDDH-361	REP TS6239	TS6239	0.39	0.39	LionOne-164	SU12271212	03-Dec-2012
TUDDH-361	REP TS6162	TS6162	0.44	0.44	LionOne-162	SU12261342	28-Nov-2012
TUDDH-362	REP TS009275	TS009275	0.4	0.42	LionOne-197	SU13056841	09-Apr-2013
TUDDH-362	REP TS009311	TS009311	0.38	0.39	LionOne-197	SU13056841	09-Apr-2013
TUDDH-362	REP TS009333	TS009333	0.36	0.35	LionOne-197	SU13056841	09-Apr-2013
TUDDH-362	REP TS009260	TS009260	0.41	0.41	LionOne-197	SU13056841	09-Apr-2013
TUDDH-362	REP TS009240	TS009240	0.4	0.4	LionOne-197	SU13056841	09-Apr-2013
TUDDH-362	REP TS009295	TS009295	0.36	0.35	LionOne-197	SU13056841	09-Apr-2013
TUDDH-362	REP TS009224	TS009224	0.54	0.56	LionOne-197	SU13056841	09-Apr-2013
TUDDH-363	REP TS009503	TS009503	0.34	0.34	LionOne-199	SU13056849	23-Apr-2013
TUDDH-363	REP TS009610	TS009610	0.34	0.34	LionOne-199	SU13056849	23-Apr-2013
TUDDH-363	REP TS009523	TS009523	0.39	0.39	LionOne-199	SU13056849	23-Apr-2013
TUDDH-363	REP TS009574	TS009574	0.3	0.31	LionOne-199	SU13056849	23-Apr-2013
TUDDH-363	REP TS009538	TS009538	0.39	0.39	LionOne-199	SU13056849	23-Apr-2013
TUDDH-363	REP TS009594	TS009594	0.48	0.48	LionOne-199	SU13056849	23-Apr-2013
TUDDH-363	REP TS009559	TS009559	0.35	0.35	LionOne-199	SU13056849	23-Apr-2013
TUDDH-364	REP TS009819	TS009819	0.41	0.43	LionOne-201	SU13065891	29-Apr-2013
TUDDH-364	REP TS009794	TS009794	0.4	0.39	LionOne-201	SU13065891	29-Apr-2013
TUDDH-364	REP TS009645	TS009645	0.43	0.43	LionOne-200	SU13065890	23-Apr-2013
TUDDH-364	REP TS009906	TS009906	0.38	0.38	LionOne-201	SU13065891	29-Apr-2013
TUDDH-364	REP TS009666	TS009666	0.37	0.37	LionOne-200	SU13065890	23-Apr-2013
TUDDH-364	REP TS009941	TS009941	0.37	0.37	LionOne-201	SU13065891	29-Apr-2013
TUDDH-364	REP TS009630	TS009630	0.39	0.39	LionOne-200	SU13065890	23-Apr-2013
TUDDH-364	REP TS009759	TS009759	0.36	0.36	LionOne-201	SU13065891	29-Apr-2013
TUDDH-364	REP TS009977	TS009977	0.34	0.35	LionOne-201	SU13065891	29-Apr-2013
TUDDH-364	REP TS009870	TS009870	0.43	0.44	LionOne-201	SU13065891	29-Apr-2013
TUDDH-364	REP TS009834	TS009834	0.4	0.4	LionOne-201	SU13065891	29-Apr-2013
TUDDH-364	REP TS009717	TS009717	0.46	0.44	LionOne-201	SU13065891	29-Apr-2013
TUDDH-364	REP TS009799	TS009799	0.44	0.43	LionOne-201	SU13065891	29-Apr-2013
TUDDH-364	REP TS010215	TS010215	0.35	0.35	LionOne-201	SU13065891	29-Apr-2013
TUDDH-364	REP TS009926	TS009926	0.39	0.4	LionOne-201	SU13065891	29-Apr-2013
TUDDH-364	REP TS009962	TS009962	0.36	0.37	LionOne-201	SU13065891	29-Apr-2013
TUDDH-364	REP TS009890	TS009890	0.43	0.41	LionOne-201	SU13065891	29-Apr-2013
TUDDH-364	REP TS009702	TS009702	0.34	0.35	LionOne-200	SU13065890	23-Apr-2013
TUDDH-364	REP TS009855	TS009855	0.39	0.42	LionOne-201	SU13065891	29-Apr-2013
TUDDH-364	REP TS009779	TS009779	0.35	0.35	LionOne-201	SU13065891	29-Apr-2013
TUDDH-364	REP TS009681	TS009681	0.43	0.42	LionOne-200	SU13065890	23-Apr-2013
TUDDH-364	REP TS010230	TS010230	0.56	0.57	LionOne-201	SU13065891	29-Apr-2013
TUDDH-365	REP TS010130	TS010130	0.42	0.41	LionOne-203	SU13065895	03-May-2013
TUDDH-365	REP TS010151	TS010151	0.39	0.38	LionOne-203	SU13065895	03-May-2013
TUDDH-365	REP TS010059	TS010059	0.42	0.43	LionOne-203	SU13065895	03-May-2013
TUDDH-365	REP TS010287	TS010287	0.35	0.36	LionOne-203	SU13065895	03-May-2013
TUDDH-365	REP TS010115	TS010115	0.39	0.4	LionOne-203	SU13065895	03-May-2013
TUDDH-365	REP TS010094	TS010094	0.44	0.42	LionOne-203	SU13065895	03-May-2013

HOLEID	CHECKID	SAMPLEID	ORIGINAL VALUE	CHECK VALUE	DESPATCHNO	LABJOBNO	RETURNDATE
TUDDH-365	REP TS010023	TS010023	0.42	0.43	LionOne-203	SU13065895	03-May-2013
TUDDH-365	REP TS010044	TS010044	0.45	0.45	LionOne-203	SU13065895	03-May-2013
TUDDH-365	REP TS010272	TS010272	0.35	0.37	LionOne-203	SU13065895	03-May-2013
TUDDH-365	REP TS010008	TS010008	0.42	0.42	LionOne-203	SU13065895	03-May-2013
TUDDH-365	REP TS010343	TS010343	0.34	0.35	LionOne-203	SU13065895	03-May-2013
TUDDH-365	REP TS010390	TS010390	0.42	0.42	LionOne-203	SU13065895	03-May-2013
TUDDH-365	REP TS010166	TS010166	0.39	0.41	LionOne-203	SU13065895	03-May-2013
TUDDH-365	REP TS010186	TS010186	0.38	0.37	LionOne-203	SU13065895	03-May-2013
TUDDH-365	REP TS010323	TS010323	0.35	0.34	LionOne-203	SU13065895	03-May-2013
TUDDH-365	REP TS010379	TS010379	0.37	0.38	LionOne-203	SU13065895	03-May-2013
TUDDH-365	REP TS010308	TS010308	0.41	0.42	LionOne-203	SU13065895	03-May-2013
TUDDH-365	REP TS010252	TS010252	0.38	0.39	LionOne-203	SU13065895	03-May-2013
TUDDH-365	REP TS009987	TS009987	0.39	0.4	LionOne-203	SU13065895	03-May-2013
TUDDH-365	REP TS010359	TS010359	0.35	0.36	LionOne-203	SU13065895	03-May-2013
TUDDH-365	REP TS010079	TS010079	0.41	0.43	LionOne-203	SU13065895	03-May-2013
TUDDH-366	REP TS010416	TS010416	0.45	0.46	LionOne-206	SU13072577	17-May-2013
TUDDH-366	REP TS010452	TS010452	0.38	0.37	LionOne-206	SU13072577	17-May-2013
TUDDH-366	REP TS010902	TS010902	0.41	0.4	LionOne-206	SU13072577	17-May-2013
TUDDH-366	REP TS010866	TS010866	0.39	0.38	LionOne-206	SU13072577	17-May-2013
TUDDH-366	REP TS010579	TS010579	0.39	0.41	LionOne-206	SU13072577	17-May-2013
TUDDH-366	REP TS010953	TS010953	0.25	0.24	LionOne-206	SU13072577	17-May-2013
TUDDH-366	REP TS011116	TS011116	0.37	0.37	LionOne-206	SU13072577	17-May-2013
TUDDH-366	REP TS011095	TS011095	0.36	0.37	LionOne-206	SU13072577	17-May-2013
TUDDH-366	REP TS011044	TS011044	0.37	0.35	LionOne-206	SU13072577	17-May-2013
TUDDH-366	REP TS010543	TS010543	0.41	0.43	LionOne-206	SU13072577	17-May-2013
TUDDH-366	REP TS011236	TS011236	0.24	0.23	LionOne-206	SU13072577	17-May-2013
TUDDH-366	REP TS010702	TS010702	0.42	0.42	LionOne-206	SU13072577	17-May-2013
TUDDH-366	REP TS010723	TS010723	0.45	0.44	LionOne-206	SU13072577	17-May-2013
TUDDH-366	REP TS010595	TS010595	0.41	0.41	LionOne-206	SU13072577	17-May-2013
TUDDH-366	REP TS010988	TS010988	0.38	0.39	LionOne-206	SU13072577	17-May-2013
TUDDH-366	REP TS010523	TS010523	0.38	0.42	LionOne-206	SU13072577	17-May-2013
TUDDH-366	REP TS010845	TS010845	0.37	0.38	LionOne-206	SU13072577	17-May-2013
TUDDH-366	REP TS010794	TS010794	0.39	0.39	LionOne-206	SU13072577	17-May-2013
TUDDH-366	REP TS011024	TS011024	0.4	0.37	LionOne-206	SU13072577	17-May-2013
TUDDH-366	REP TS010630	TS010630	0.39	0.41	LionOne-206	SU13072577	17-May-2013
TUDDH-366	REP TS010508	TS010508	0.41	0.39	LionOne-206	SU13072577	17-May-2013
TUDDH-366	REP TS010615	TS010615	0.39	0.39	LionOne-206	SU13072577	17-May-2013
TUDDH-366	REP TS010759	TS010759	0.4	0.42	LionOne-206	SU13072577	17-May-2013
TUDDH-366	REP TS010666	TS010666	0.38	0.39	LionOne-206	SU13072577	17-May-2013
TUDDH-366	REP TS010830	TS010830	0.31	0.31	LionOne-206	SU13072577	17-May-2013
TUDDH-366	REP TS011216	TS011216	0.27	0.27	LionOne-206	SU13072577	17-May-2013
TUDDH-366	REP TS010937	TS010937	0.37	0.37	LionOne-206	SU13072577	17-May-2013
TUDDH-366	REP TS010917	TS010917	0.36	0.35	LionOne-206	SU13072577	17-May-2013
TUDDH-366	REP TS010881	TS010881	0.39	0.39	LionOne-206	SU13072577	17-May-2013
TUDDH-366	REP TS010651	TS010651	0.36	0.37	LionOne-206	SU13072577	17-May-2013
TUDDH-366	REP TS011201	TS011201	0.28	0.28	LionOne-206	SU13072577	17-May-2013
TUDDH-366	REP TS010774	TS010774	0.4	0.39	LionOne-206	SU13072577	17-May-2013
TUDDH-366	REP TS010472	TS010472	0.48	0.47	LionOne-206	SU13072577	17-May-2013

HOLEID	CHECKID	SAMPLEID	ORIGINAL VALUE	CHECK VALUE	DESPATCHNO	LABJOBNO	RETURNDATE
TUDDH-366	REP TS010973	TS010973	0.34	0.35	LionOne-206	SU13072577	17-May-2013
TUDDH-366	REP TS010686	TS010686	0.41	0.41	LionOne-206	SU13072577	17-May-2013
TUDDH-366	REP TS011080	TS011080	0.39	0.39	LionOne-206	SU13072577	17-May-2013
TUDDH-366	REP TS011060	TS011060	0.37	0.37	LionOne-206	SU13072577	17-May-2013
TUDDH-366	REP TS011009	TS011009	0.36	0.37	LionOne-206	SU13072577	17-May-2013
TUDDH-366	REP TS010559	TS010559	0.43	0.43	LionOne-206	SU13072577	17-May-2013
TUDDH-366	REP TS010487	TS010487	0.4	0.4	LionOne-206	SU13072577	17-May-2013
TUDDH-366	REP TS010810	TS010810	0.41	0.45	LionOne-206	SU13072577	17-May-2013
TUDDH-366	REP TS011132	TS011132	0.55	0.54	LionOne-206	SU13072577	17-May-2013
TUDDH-367	REP TS011269	TS011269	0.4	0.39	LionOne-207	SU13074990	17-May-2013
TUDDH-367	REP TS011626	TS011626	0.36	0.36	LionOne-207	SU13074990	17-May-2013
TUDDH-367	REP TS011519	TS011519	0.4	0.41	LionOne-207	SU13074990	17-May-2013
TUDDH-367	REP TS011199	TS011199	0.42	0.41	LionOne-207	SU13074990	17-May-2013
TUDDH-367	REP TS011412	TS011412	0.41	0.41	LionOne-207	SU13074990	17-May-2013
TUDDH-367	REP TS011163	TS011163	0.39	0.38	LionOne-207	SU13074990	17-May-2013
TUDDH-367	REP TS011284	TS011284	0.41	0.41	LionOne-207	SU13074990	17-May-2013
TUDDH-367	REP TS011534	TS011534	0.4	0.4	LionOne-207	SU13074990	17-May-2013
TUDDH-367	REP TS011463	TS011463	0.41	0.41	LionOne-207	SU13074990	17-May-2013
TUDDH-367	REP TS011590	TS011590	0.39	0.39	LionOne-207	SU13074990	17-May-2013
TUDDH-367	REP TS011305	TS011305	0.41	0.39	LionOne-207	SU13074990	17-May-2013
TUDDH-367	REP TS011447/TS011448	TS011447/TS011448	0.4	0.39	LionOne-207	SU13074990	17-May-2013
TUDDH-367	REP TS011340	TS011340	0.4	0.4	LionOne-207	SU13074990	17-May-2013
TUDDH-367	REP TS011376	TS011376	0.44	0.44	LionOne-207	SU13074990	17-May-2013
TUDDH-367	REP TS011641	TS011641	0.34	0.33	LionOne-207	SU13074990	17-May-2013
TUDDH-367	REP TS011183	TS011183	0.43	0.42	LionOne-207	SU13074990	17-May-2013
TUDDH-367	REP TS011710	TS011710	0.35	0.35	LionOne-207	SU13074990	17-May-2013
TUDDH-367	REP TS011483	TS011483	0.39	0.4	LionOne-207	SU13074990	17-May-2013
TUDDH-367	REP TS011499	TS011499	0.41	0.42	LionOne-207	SU13074990	17-May-2013
TUDDH-367	REP TS011697/TS011698	TS011697/TS011698	0.35	0.34	LionOne-207	SU13074990	17-May-2013
TUDDH-367	REP TS011427	TS011427	0.4	0.4	LionOne-207	SU13074990	17-May-2013
TUDDH-367	REP TS011662	TS011662	0.34	0.33	LionOne-207	SU13074990	17-May-2013
TUDDH-367	REP TS011356	TS011356	0.39	0.39	LionOne-207	SU13074990	17-May-2013
TUDDH-367	REP TS011677	TS011677	0.34	0.34	LionOne-207	SU13074990	17-May-2013
TUDDH-367	REP TS011391	TS011391	0.41	0.43	LionOne-207	SU13074990	17-May-2013
TUDDH-367	REP TS011606	TS011606	0.35	0.36	LionOne-207	SU13074990	17-May-2013
TUDDH-367	REP TS011320	TS011320	0.73	0.74	LionOne-207	SU13074990	17-May-2013
TUDDH-368	REP TS011742	TS011742	0.38	0.39	LionOne-209	SU13080001	23-May-2013
TUDDH-368	REP TS011778	TS011778	0.38	0.37	LionOne-209	SU13080001	23-May-2013
TUDDH-368	REP TS012065	TS012065	0.4	0.39	LionOne-209	SU13080001	23-May-2013
TUDDH-368	REP TS011922	TS011922	0.4	0.4	LionOne-209	SU13080001	23-May-2013
TUDDH-368	REP TS012009	TS012009	0.42	0.42	LionOne-209	SU13080001	23-May-2013
TUDDH-368	REP TS012029	TS012029	0.39	0.39	LionOne-209	SU13080001	23-May-2013
TUDDH-368	REP TS011885	TS011885	0.48	0.48	LionOne-209	SU13080001	23-May-2013
TUDDH-368	REP TS011829	TS011829	0.4	0.4	LionOne-209	SU13080001	23-May-2013
TUDDH-368	REP TS011850	TS011850	0.37	0.36	LionOne-209	SU13080001	23-May-2013
TUDDH-368	REP TS011902	TS011902	0.37	0.37	LionOne-209	SU13080001	23-May-2013
TUDDH-368	REP TS011958	TS011958	0.36	0.37	LionOne-209	SU13080001	23-May-2013

HOLEID	CHECKID	SAMPLEID	ORIGINAL VALUE	CHECK VALUE	DESPATCHNO	LABJOBNO	RETURNDATE
TUDDH-368	REP TS011973	TS011973	0.39	0.38	LionOne-209	SU13080001	23-May-2013
TUDDH-368	REP TS011793	TS011793	0.33	0.35	LionOne-209	SU13080001	23-May-2013
TUDDH-368	REP TS012044	TS012044	0.37	0.39	LionOne-209	SU13080001	23-May-2013
TUDDH-368	REP TS011865	TS011865	0.41	0.43	LionOne-209	SU13080001	23-May-2013
TUDDH-368	REP TS011937	TS011937	0.38	0.39	LionOne-209	SU13080001	23-May-2013
TUDDH-368	REP TS011721	TS011721	0.38	0.4	LionOne-209	SU13080001	23-May-2013
TUDDH-369	REP TS012140	TS012140	0.39	0.39	LionOne-210	SU13080005	30-May-2013
TUDDH-369	REP TS012176	TS012176	0.37	0.37	LionOne-210	SU13080005	30-May-2013
TUDDH-369	REP TS012120	TS012120	0.38	0.38	LionOne-210	SU13080005	30-May-2013
TUDDH-369	REP TS012105	TS012105	0.35	0.36	LionOne-210	SU13080005	30-May-2013
TUDDH-369	REP TS012156	TS012156	0.41	0.41	LionOne-210	SU13080005	30-May-2013
TUDDH-369	REP TS012191/TS012192	TS012191/TS012192	0.37	0.36	LionOne-210	SU13080005	30-May-2013
TUDDH-370	REP TS012251	TS012251	0.38	0.39	LionOne-212	SU13085886	07-Jun-2013
TUDDH-370	REP TS012236	TS012236	0.39	0.39	LionOne-212	SU13085886	07-Jun-2013
TUDDH-370	REP TS012271	TS012271	0.38	0.39	LionOne-212	SU13085886	07-Jun-2013
TUDDH-370	REP TS012286	TS012286	0.37	0.37	LionOne-212	SU13085886	07-Jun-2013
TUDDH-370	REP TS012306	TS012306	0.39	0.38	LionOne-212	SU13085886	07-Jun-2013
TUDDH-370	REP TS012216	TS012216	0.38	0.38	LionOne-212	SU13085886	07-Jun-2013
TUDDH-371	REP TS012636	TS012636	0.36	0.36	LionOne-213	SU13094511	07-Jun-2013
TUDDH-371	REP TS012621	TS012621	0.35	0.37	LionOne-213	SU13094511	07-Jun-2013
TUDDH-371	REP TS012691	TS012691	0.34	0.34	LionOne-213	SU13094511	07-Jun-2013
TUDDH-371	REP TS012671	TS012671	0.37	0.37	LionOne-213	SU13094511	07-Jun-2013
TUDDH-371	REP TS012411	TS012411	0.41	0.39	LionOne-213	SU13094511	07-Jun-2013
TUDDH-371	REP TS012356	TS012356	0.4	0.41	LionOne-213	SU13094511	07-Jun-2013
TUDDH-371	REP TS012726	TS012726	0.35	0.34	LionOne-213	SU13094511	07-Jun-2013
TUDDH-371	REP TS012706	TS012706	0.41	0.4	LionOne-213	SU13094511	07-Jun-2013
TUDDH-371	REP TS012656	TS012656	0.34	0.34	LionOne-213	SU13094511	07-Jun-2013
TUDDH-371	REP TS012376	TS012376	0.38	0.38	LionOne-213	SU13094511	07-Jun-2013
TUDDH-371	REP TS012566	TS012566	0.33	0.36	LionOne-213	SU13094511	07-Jun-2013
TUDDH-371	REP TS012516	TS012516	0.35	0.35	LionOne-213	SU13094511	07-Jun-2013
TUDDH-371	REP TS012586	TS012586	0.31	0.33	LionOne-213	SU13094511	07-Jun-2013
TUDDH-371	REP TS012426	TS012426	0.39	0.4	LionOne-213	SU13094511	07-Jun-2013
TUDDH-371	REP TS012461	TS012461	0.4	0.39	LionOne-213	SU13094511	07-Jun-2013
TUDDH-371	REP TS012341	TS012341	0.39	0.4	LionOne-213	SU13094511	07-Jun-2013
TUDDH-371	REP TS012741	TS012741	0.37	0.39	LionOne-213	SU13094511	07-Jun-2013
TUDDH-371	REP TS012481	TS012481	0.31	0.31	LionOne-213	SU13094511	07-Jun-2013
TUDDH-371	REP TS012551	TS012551	0.36	0.36	LionOne-213	SU13094511	07-Jun-2013
TUDDH-371	REP TS012531	TS012531	0.32	0.32	LionOne-213	SU13094511	07-Jun-2013
TUDDH-371	REP TS012446	TS012446	0.35	0.35	LionOne-213	SU13094511	07-Jun-2013
TUDDH-371	REP TS012321	TS012321	0.39	0.39	LionOne-213	SU13094511	07-Jun-2013
TUDDH-371	REP TS012601	TS012601	0.36	0.36	LionOne-213	SU13094511	07-Jun-2013
TUDDH-371	REP TS012496	TS012496	0.31	0.32	LionOne-213	SU13094511	07-Jun-2013
TUDDH-372	REP TS013728	TS013728	0.36	0.38	LionOne-228	SU13122945	24-Jul-2013
TUDDH-372	REP TS012919	TS012919	0.39	0.39	LionOne-214	SU13094516	18-Jun-2013
TUDDH-372	REP TS012780	TS012780	0.33	0.33	LionOne-214	SU13094516	18-Jun-2013
TUDDH-372	REP TS012885	TS012885	0.37	0.36	LionOne-214	SU13094516	18-Jun-2013
TUDDH-372	REP TS012850	TS012850	0.36	0.36	LionOne-214	SU13094516	18-Jun-2013
TUDDH-372	REP TS012800	TS012800	0.33	0.33	LionOne-214	SU13094516	18-Jun-2013

HOLEID	CHECKID	SAMPLEID	ORIGINAL VALUE	CHECK VALUE	DESPATCHNO	LABJOBNO	RETURNDATE
TUDDH-372	REP TS012940	TS012940	0.51	0.51	LionOne-214	SU13094516	18-Jun-2013
TUDDH-372	REP TS013713	TS013713	0.28	0.29	LionOne-227	SU13122942	25-Jul-2013
TUDDH-372	REP TS012815	TS012815	0.36	0.37	LionOne-214	SU13094516	18-Jun-2013
TUDDH-373	REP TS3431	TS3431	0.37	0.37	LionOne-215	SU13094519	21-Jun-2013
TUDDH-373	REP TS3360	TS3360	0.37	0.36	LionOne-215	SU13094519	21-Jun-2013
TUDDH-373	REP TS013811	TS013811	0.32	0.32	LionOne-230	SU13128731	31-Jul-2013
TUDDH-373	REP TS3375	TS3375	0.34	0.36	LionOne-215	SU13094519	21-Jun-2013
TUDDH-373	REP TS3446	TS3446	0.3	0.29	LionOne-215	SU13094519	21-Jun-2013
TUDDH-373	REP TS3466	TS3466	0.35	0.34	LionOne-215	SU13094519	21-Jun-2013
TUDDH-373	REP TS3395	TS3395	0.34	0.34	LionOne-215	SU13094519	21-Jun-2013
TUDDH-374	REP TS013901	TS013901	0.4	0.4	LionOne-230	SU13128731	31-Jul-2013
TUDDH-374	REP TS3540	TS3540	0.37	0.37	LionOne-216	SU13100460	21-Jun-2013
TUDDH-374	REP TS013410	TS013410	0.35	0.35	LionOne-224	SU13116707	18-Jul-2013
TUDDH-374	REP TS3525	TS3525	0.29	0.3	LionOne-216	SU13100460	21-Jun-2013
TUDDH-374	REP TS013430	TS013430	0.39	0.41	LionOne-224	SU13116707	18-Jul-2013
TUDDH-374	REP TS3519	TS3519	0.29	0.3	LionOne-216	SU13100460	21-Jun-2013
TUDDH-375	REP TS3489	TS3489	0.35	0.36	LionOne-217	SU13100462	20-Jun-2013
TUDDH-375	REP TS014303	TS014303	0.39	0.39	LionOne-236	SU13132388	15-Aug-2013
TUDDH-375	REP TS012974	TS012974	0.37	0.35	LionOne-217	SU13100462	20-Jun-2013
TUDDH-375	REP TS012959	TS012959	0.36	0.37	LionOne-217	SU13100462	20-Jun-2013
TUDDH-376	REP TS013025	TS013025	0.81	0.81	LionOne-219	SU13100468	26-Jun-2013
TUDDH-376	REP TS013045	TS013045	0.31	0.3	LionOne-219	SU13100468	26-Jun-2013
TUDDH-377	REP TS012988	TS012988	0.36	0.36	LionOne-220	SU13100469	26-Jun-2013
TUDDH-377	REP TS013008	TS013008	0.52	0.53	LionOne-220	SU13100469	26-Jun-2013
TUDDH-377	REP TS013020	TS013020	0.47	0.45	LionOne-220	SU13100469	26-Jun-2013
TUDDH-378	REP TS013131	TS013131	0.32	0.32	LionOne-221	SU13111911	02-Jul-2013
TUDDH-378	REP TS013151	TS013151	0.34	0.33	LionOne-221	SU13111911	02-Jul-2013
TUDDH-378	REP TS014323	TS014323	0.35	0.35	LionOne-236	SU13132388	15-Aug-2013
TUDDH-378	REP TS013081	TS013081	0.36	0.37	LionOne-221	SU13111911	02-Jul-2013
TUDDH-378	REP TS013166	TS013166	0.75	0.74	LionOne-221	SU13111911	02-Jul-2013
TUDDH-378	REP TS013061	TS013061	0.36	0.36	LionOne-221	SU13111911	02-Jul-2013
TUDDH-378	REP TS013096	TS013096	0.41	0.42	LionOne-221	SU13111911	02-Jul-2013
TUDDH-378	REP TS013116	TS013116	0.74	0.75	LionOne-221	SU13111911	02-Jul-2013
TUDDH-379	REP TS013269	TS013269	0.34	0.34	LionOne-222	SU13111914	10-Jul-2013
TUDDH-379	REP TS013214	TS013214	0.38	0.4	LionOne-222	SU13111914	10-Jul-2013
TUDDH-379	REP TS013249	TS013249	0.9	0.9	LionOne-222	SU13111914	10-Jul-2013
TUDDH-379	REP TS013234	TS013234	0.32	0.32	LionOne-222	SU13111914	10-Jul-2013
TUDDH-379	REP TS013179	TS013179	0.39	0.4	LionOne-222	SU13111914	10-Jul-2013
TUDDH-379	REP TS013199	TS013199	0.37	0.37	LionOne-222	SU13111914	10-Jul-2013
TUDDH-380	REP TS013299	TS013299	0.37	0.37	LionOne-223	SU13111918	15-Jul-2013
TUDDH-380	REP TS013369	TS013369	0.49	0.48	LionOne-223	SU13111918	15-Jul-2013
TUDDH-380	REP TS013284	TS013284	0.38	0.37	LionOne-223	SU13111918	15-Jul-2013
TUDDH-380	REP TS013354	TS013354	0.35	0.34	LionOne-223	SU13111918	15-Jul-2013
TUDDH-380	REP TS013319	TS013319	0.34	0.34	LionOne-223	SU13111918	15-Jul-2013
TUDDH-380	REP TS013389	TS013389	0.39	0.39	LionOne-223	SU13111918	15-Jul-2013
TUDDH-380	REP TS013334	TS013334	0.51	0.5	LionOne-223	SU13111918	15-Jul-2013
TUDDH-381	REP TS013515	TS013515	0.36	0.37	LionOne-225	SU13116708	19-Jul-2013
TUDDH-381	REP TS013480	TS013480	0.37	0.37	LionOne-225	SU13116708	19-Jul-2013

HOLEID	CHECKID	SAMPLEID	ORIGINAL VALUE	CHECK VALUE	DESPATCHNO	LABJOBNO	RETURNDATE
TUDDH-381	REP TS013570	TS013570	0.54	0.54	LionOne-225	SU13116708	19-Jul-2013
TUDDH-381	REP TS013465	TS013465	0.34	0.31	LionOne-225	SU13116708	19-Jul-2013
TUDDH-381	REP TS013445	TS013445	0.3	0.29	LionOne-225	SU13116708	19-Jul-2013
TUDDH-381	REP TS013550	TS013550	0.35	0.35	LionOne-225	SU13116708	19-Jul-2013
TUDDH-381	REP TS013500	TS013500	0.44	0.45	LionOne-225	SU13116708	19-Jul-2013
TUDDH-382	REP TS013605	TS013605	0.39	0.38	LionOne-226	SU13122940	19-Jul-2013
TUDDH-382	REP TS013620	TS013620	0.34	0.33	LionOne-226	SU13122940	19-Jul-2013
TUDDH-382	REP TS013640	TS013640	0.36	0.36	LionOne-226	SU13122940	19-Jul-2013
TUDDH-382	REP TS013585	TS013585	0.81	0.8	LionOne-226	SU13122940	19-Jul-2013
TUDDH-382	REP TS014358	TS014358	0.37	0.36	LionOne-236	SU13132388	15-Aug-2013
TUDDH-383	REP TS013693	TS013693	0.41	0.42	LionOne-227	SU13122942	25-Jul-2013
TUDDH-383	REP TS013677	TS013677	0.37	0.37	LionOne-227	SU13122942	25-Jul-2013
TUDDH-384	REP TS013748	TS013748	0.37	0.37	LionOne-228	SU13122945	24-Jul-2013
TUDDH-384	REP TS013783	TS013783	0.62	0.63	LionOne-228	SU13122945	24-Jul-2013
TUDDH-384	REP TS013798	TS013798	0.47	0.47	LionOne-228	SU13122945	24-Jul-2013
TUDDH-384	REP TS013763	TS013763	0.54	0.54	LionOne-228	SU13122945	24-Jul-2013
TUDDH-385	REP TS013846	TS013846	0.49	0.49	LionOne-230	SU13128731	31-Jul-2013
TUDDH-385	REP TS013881	TS013881	0.7	0.71	LionOne-230	SU13128731	31-Jul-2013
TUDDH-385	REP TS013831	TS013831	0.32	0.33	LionOne-230	SU13128731	31-Jul-2013
TUDDH-385	REP TS013866	TS013866	0.33	0.34	LionOne-230	SU13128731	31-Jul-2013
TUDDH-386	REP TS013969	TS013969	0.34	0.35	LionOne-231	SU13128734	30-Jul-2013
TUDDH-386	REP TS013949	TS013949	0.58	0.58	LionOne-231	SU13128734	30-Jul-2013
TUDDH-386	REP TS013934	TS013934	0.33	0.34	LionOne-231	SU13128734	30-Jul-2013
TUDDH-386	REP TS013914	TS013914	0.44	0.44	LionOne-231	SU13128734	30-Jul-2013
TUDDH-387	REP TS014089	TS014089	0.61	0.6	LionOne-232	SU13128735	30-Jul-2013
TUDDH-387	REP TS014039	TS014039	0.69	0.7	LionOne-232	SU13128735	30-Jul-2013
TUDDH-387	REP TS014003	TS014003	0.3	0.3	LionOne-232	SU13128735	30-Jul-2013
TUDDH-387	REP TS014074	TS014074	0.79	0.78	LionOne-232	SU13128735	30-Jul-2013
TUDDH-387	REP TS013983	TS013983	0.36	0.36	LionOne-232	SU13128735	30-Jul-2013
TUDDH-387	REP TS014018	TS014018	0.64	0.63	LionOne-232	SU13128735	30-Jul-2013
TUDDH-387	REP TS014054	TS014054	0.77	0.75	LionOne-232	SU13128735	30-Jul-2013
TUDDH-387	REP TS014109	TS014109	0.63	0.62	LionOne-232	SU13128735	30-Jul-2013
TUDDH-388	REP TS014181	TS014181	0.6	0.57	LionOne-233	SU13128739	05-Aug-2013
TUDDH-388	REP TS014216	TS014216	0.38	0.38	LionOne-233	SU13128739	05-Aug-2013
TUDDH-388	REP TS014126	TS014126	0.34	0.35	LionOne-233	SU13128739	05-Aug-2013
TUDDH-388	REP TS014161	TS014161	0.77	0.76	LionOne-233	SU13128739	05-Aug-2013
TUDDH-388	REP TS014146	TS014146	0.7	0.7	LionOne-233	SU13128739	05-Aug-2013
TUDDH-388	REP TS014196	TS014196	0.36	0.35	LionOne-233	SU13128739	05-Aug-2013
TUDDH-389	REP TS014266	TS014266	0.6	0.6	LionOne-234	SU13132380	05-Aug-2013
TUDDH-389	REP TS014251	TS014251	0.32	0.31	LionOne-234	SU13132380	05-Aug-2013
TUDDH-389	REP TS014231	TS014231	0.62	0.62	LionOne-234	SU13132380	05-Aug-2013
TUDDH-390	REP TS014278	TS014278	0.31	0.32	LionOne-235	SU13132383	07-Aug-2013
TUDDH-390A	REP TS014498	TS014498	0.77	0.76	LionOne-237	SU13132389	14-Aug-2013
TUDDH-390A	REP TS014408	TS014408	0.96	0.95	LionOne-237	SU13132389	14-Aug-2013
TUDDH-390A	REP TS014393	TS014393	1.02	1.02	LionOne-237	SU13132389	14-Aug-2013
TUDDH-390A	REP TS014373	TS014373	0.91	0.94	LionOne-237	SU13132389	14-Aug-2013
TUDDH-390A	REP TS014513	TS014513	0.48	0.49	LionOne-237	SU13132389	14-Aug-2013
TUDDH-390A	REP TS014428	TS014428	0.58	0.58	LionOne-237	SU13132389	14-Aug-2013

HOLEID	CHECKID	SAMPLEID	ORIGINAL VALUE	CHECK VALUE	DESPATCHNO	LABJOBNO	RETURNDATE
TUDDH-390A	REP TS014478	TS014478	0.39	0.4	LionOne-237	SU13132389	14-Aug-2013
TUDDH-390A	REP TS014443	TS014443	0.38	0.39	LionOne-237	SU13132389	14-Aug-2013
TUDDH-390A	REP TS014463	TS014463	0.38	0.39	LionOne-237	SU13132389	14-Aug-2013
TUDDH-391	REP TS014577	TS014577	0.69	0.69	LionOne-239	SU13143352	22-Aug-2013
TUDDH-391	REP TS014631	TS014631	0.44	0.45	LionOne-239	SU13143352	22-Aug-2013
TUDDH-391	REP TS014646	TS014646	0.37	0.37	LionOne-239	SU13143352	22-Aug-2013
TUDDH-391	REP TS014611	TS014611	0.39	0.4	LionOne-239	SU13143352	22-Aug-2013
TUDDH-391	REP TS014597	TS014597	0.76	0.76	LionOne-239	SU13143352	22-Aug-2013
TUDDH-391	REP TS014666	TS014666	0.32	0.32	LionOne-239	SU13143352	22-Aug-2013
TUDDH-391	REP TS014562	TS014562	0.59	0.59	LionOne-239	SU13143352	22-Aug-2013
TUDDH-392	REP TS014745	TS014745	0.62	0.62	LionOne-240	SU13149476	03-Sep-2013
TUDDH-392	REP TS014690	TS014690	0.34	0.34	LionOne-240	SU13149476	03-Sep-2013
TUDDH-392	REP TS014710	TS014710	0.53	0.53	LionOne-240	SU13149476	03-Sep-2013
TUDDH-392	REP TS014760	TS014760	0.36	0.36	LionOne-240	SU13149476	03-Sep-2013
TUDDH-392	REP TS014725	TS014725	0.61	0.63	LionOne-240	SU13149476	03-Sep-2013
TUDDH-392	REP TS014815	TS014815	0.76	0.76	LionOne-240	SU13149476	03-Sep-2013
TUDDH-393	REP TS014862	TS014862	0.71	0.7	LionOne-241	SU13149478	09-Sep-2013
TUDDH-393	REP TS014847	TS014847	0.74	0.73	LionOne-241	SU13149478	09-Sep-2013
TUDDH-393	REP TS014882	TS014882	0.68	0.68	LionOne-241	SU13149478	09-Sep-2013
TUDDH-393	REP TS014827	TS014827	0.52	0.52	LionOne-241	SU13149478	09-Sep-2013
TUDDH-394	REP TS014897	TS014897	0.41	0.41	LionOne-242	SU13152930	09-Sep-2013
TUDDH-394	REP TS014917	TS014917	0.33	0.34	LionOne-242	SU13152930	09-Sep-2013
TUDDH-395	REP TS015002	TS015002	0.35	0.36	LionOne-243	SU13152932	17-Sep-2013
TUDDH-395	REP TS014967	TS014967	0.37	0.37	LionOne-243	SU13152932	17-Sep-2013
TUDDH-395	REP TS015022	TS015022	0.27	0.27	LionOne-243	SU13152932	17-Sep-2013
TUDDH-395	REP TS014952	TS014952	0.4	0.38	LionOne-243	SU13152932	17-Sep-2013
TUDDH-395	REP TS014932	TS014932	0.35	0.33	LionOne-243	SU13152932	17-Sep-2013
TUDDH-395	REP TS014987	TS014987	0.36	0.36	LionOne-243	SU13152932	17-Sep-2013
TUDDH-396	REP TS015063	TS015063	0.32	0.31	LionOne-244	SU13152935	19-Sep-2013
TUDDH-396	REP TS015070	TS015070	0.26	0.27	LionOne-244	SU13152935	19-Sep-2013
TUDDH-397	REP TS015100	TS015100	0.4	0.4	LionOne-245	SU13164630	24-Sep-2013
TUDDH-397	REP TS015080	TS015080	0.41	0.4	LionOne-245	SU13164630	24-Sep-2013
TUDDH-397	REP TS015184	TS015184	0.39	0.4	LionOne-245	SU13164630	24-Sep-2013
TUDDH-397	REP TS015170	TS015170	0.54	0.53	LionOne-245	SU13164630	24-Sep-2013
TUDDH-397	REP TS015115	TS015115	0.73	0.74	LionOne-245	SU13164630	24-Sep-2013
TUDDH-397	REP TS015135	TS015135	0.48	0.47	LionOne-245	SU13164630	24-Sep-2013
TUDDH-397	REP TS015150	TS015150	0.63	0.58	LionOne-245	SU13164630	24-Sep-2013
TUDDH-398	REP TS015264	TS015264	0.42	0.43	LionOne-246	SU13164633	03-Oct-2013
TUDDH-398	REP TS015214	TS015214	0.38	0.4	LionOne-246	SU13164633	03-Oct-2013
TUDDH-398	REP TS015249	TS015249	0.41	0.41	LionOne-246	SU13164633	03-Oct-2013
TUDDH-398	REP TS015229	TS015229	0.53	0.54	LionOne-246	SU13164633	03-Oct-2013
TUDDH-398	REP TS015194	TS015194	0.39	0.42	LionOne-246	SU13164633	03-Oct-2013
TUDDH-399	REP TS015327	TS015327	0.54	0.55	LionOne-249	SU13172131	10-Oct-2013
TUDDH-399	REP TS015361	TS015361	0.43	0.43	LionOne-249	SU13172131	10-Oct-2013
TUDDH-399	REP TS015368	TS015368	0.71	0.71	LionOne-249	SU13172131	10-Oct-2013
TUDDH-399	REP TS015341	TS015341	0.39	0.4	LionOne-249	SU13172131	10-Oct-2013
TUDDH-399	REP TS015279	TS015279	0.43	0.42	LionOne-249	SU13172131	10-Oct-2013
TUDDH-400	REP TS015411	TS015411	0.4	0.4	LionOne-250	SU13172134	11-Oct-2013

HOLEID	CHECKID	SAMPLEID	ORIGINAL VALUE	CHECK VALUE	DESPATCHNO	LABJOBNO	RETURNDATE
TUDDH-400	REP TS015446	TS015446	0.41	0.42	LionOne-250	SU13172134	11-Oct-2013
TUDDH-400	REP TS015426	TS015426	0.42	0.42	LionOne-250	SU13172134	11-Oct-2013
TUDDH-401	REP TS015489	TS015489	0.4	0.4	LionOne-251	SU13180362	16-Oct-2013
TUDDH-401	REP TS015509	TS015509	0.39	0.41	LionOne-251	SU13180362	16-Oct-2013
TUDDH-401	REP TS015543	TS015543	0.52	0.53	LionOne-252	SU13180365	16-Oct-2013
TUDDH-401	REP TS015454	TS015454	0.7	0.72	LionOne-251	SU13180362	16-Oct-2013
TUDDH-401	REP TS015522	TS015522	0.61	0.6	LionOne-251	SU13180362	16-Oct-2013
TUDDH-401	REP TS015553	TS015553	0.41	0.41	LionOne-252	SU13180365	16-Oct-2013
TUDDH-401	REP TS015474	TS015474	0.47	0.49	LionOne-251	SU13180362	16-Oct-2013
TUDDH-402	REP TS015555	TS015555	0.48	0.47	LionOne-253	SU13180368	23-Oct-2013
TUDDH-402	REP TS015575	TS015575	0.69	0.7	LionOne-253	SU13180368	23-Oct-2013
TUDDH-403	REP TS015612	TS015612	0.41	0.42	LionOne-254	SU13182918	31-Oct-2013
TUDDH-403	REP TS015592	TS015592	0.43	0.39	LionOne-254	SU13182918	31-Oct-2013
TUDDH-404	REP TS015622	TS015622	0.43	0.44	LionOne-258	SU13189135	01-Nov-2013
TUDDH-404	REP TS015663	TS015663	0.43	0.43	LionOne-261	SU13200142	22-Nov-2013
TUDDH-404	REP TS015642	TS015642	0.4	0.41	LionOne-258	SU13189135	01-Nov-2013

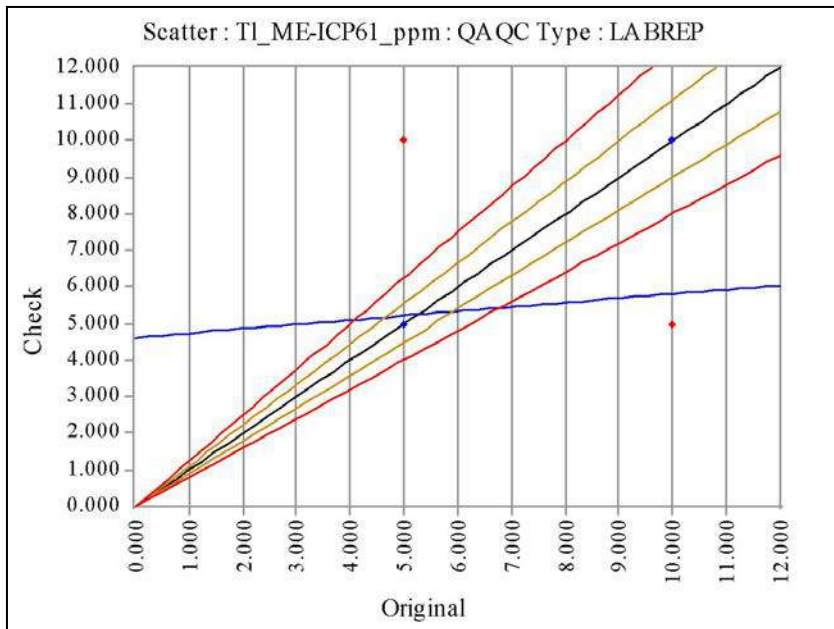

TI_ME-ICP61_ppm	Original	Check
No of Analyses	619	
Mean	5.3473	5.2585
Median	5.0000	5.0000
Min	5.0000	5.0000
Max	10.0000	10.0000
Range	5.0000	5.0000
Variance	1.6160	1.2256
Coeff of Variation	0.2377	0.2105
Pop Std Dev	1.2712	1.1071
Bias	-0.0166	
% Pop with AMPRD > 5%	9.8546	
% Pop with AMPRD > 10%	9.8546	
% Pop with AMPRD > 20%	9.8546	
Status	Pass	

◆ Warning ◆ Error

HOLEID	CHECKID	SAMPLEID	ORIGINAL VALUE	CHECK VALUE	DESPATCHNO	LABJOBNO	RETURNDATE
TUDDH-341	REP TS7065	TS7065	5	5	LionOne-175	SU12297131	15-Jan-2013
TUDDH-341	REP TS7100	TS7100	5	5	LionOne-175	SU12297131	15-Jan-2013
TUDDH-341	REP TS7009	TS7009	5	5	LionOne-175	SU12297131	15-Jan-2013
TUDDH-341	REP TS7151	TS7151	10	10	LionOne-176	SU12297132	16-Jan-2013
TUDDH-341	REP TS6994	TS6994	5	5	LionOne-175	SU12297131	15-Jan-2013
TUDDH-341	REP TS7080	TS7080	5	5	LionOne-175	SU12297131	15-Jan-2013
TUDDH-341	REP TS6829	TS6829	10	5	LionOne-173	SU12289166	10-Jan-2013
TUDDH-341	REP TS7044	TS7044	5	5	LionOne-175	SU12297131	15-Jan-2013
TUDDH-341	REP TS6849/TS6850	TS6849/TS6850	5	5	LionOne-173	SU12289166	10-Jan-2013
TUDDH-341	REP TS7029	TS7029	5	5	LionOne-175	SU12297131	15-Jan-2013
TUDDH-341	REP TS6814	TS6814	10	5	LionOne-173	SU12289166	10-Jan-2013
TUDDH-342	REP TS7711	TS7711	5	5	LionOne-181	SU13018224	20-Feb-2013
TUDDH-342	REP TS7644	TS7644	5	5	LionOne-180	SU13018221	08-Feb-2013
TUDDH-342	REP TS7425	TS7425	5	5	LionOne-179	SU13005909	06-Feb-2013
TUDDH-342	REP TS7537	TS7537	5	5	LionOne-180	SU13018221	08-Feb-2013
TUDDH-342	REP TS7782	TS7782	5	5	LionOne-181	SU13018224	20-Feb-2013
TUDDH-342	REP TS7762	TS7762	5	5	LionOne-181	SU13018224	20-Feb-2013
TUDDH-342	REP TS7798	TS7798	5	5	LionOne-181	SU13018224	20-Feb-2013
TUDDH-342	REP TS7446	TS7446	5	5	LionOne-179	SU13005909	06-Feb-2013
TUDDH-342	REP TS7481	TS7481	5	5	LionOne-179	SU13005909	06-Feb-2013
TUDDH-342	REP TS7588	TS7588	5	5	LionOne-180	SU13018221	08-Feb-2013
TUDDH-342	REP TS7496	TS7496	5	5	LionOne-179	SU13005909	06-Feb-2013
TUDDH-342	REP TS7690/TS7691	TS7690/TS7691	5	5	LionOne-181	SU13018224	20-Feb-2013
TUDDH-342	REP TS7655	TS7655	5	5	LionOne-181	SU13018224	20-Feb-2013
TUDDH-342	REP TS7624	TS7624	5	10	LionOne-180	SU13018221	08-Feb-2013
TUDDH-342	REP TS7553	TS7553	5	5	LionOne-180	SU13018221	08-Feb-2013
TUDDH-342	REP TS7726	TS7726	5	5	LionOne-181	SU13018224	20-Feb-2013
TUDDH-342	REP TS7747	TS7747	5	5	LionOne-181	SU13018224	20-Feb-2013
TUDDH-343	REP TS4339	TS4339	5	5	LionOne-145	SU12186436	28-Aug-2012

HOLEID	CHECKID	SAMPLEID	ORIGINAL VALUE	CHECK VALUE	DESPATCHNO	LABJOBNO	RETURNDATE
TUDDH-343	REP TS4360	TS4360	5	5	LionOne-145	SU12186436	28-Aug-2012
TUDDH-343	REP TS4288	TS4288	5	5	LionOne-145	SU12186436	28-Aug-2012
TUDDH-343	REP TS4304	TS4304	5	5	LionOne-145	SU12186436	28-Aug-2012
TUDDH-343	REP TS4324	TS4324	5	5	LionOne-145	SU12186436	28-Aug-2012
TUDDH-343	REP TS4268	TS4268	5	5	LionOne-145	SU12186436	28-Aug-2012
TUDDH-343	REP TS4447	TS4447	5	5	LionOne-145	SU12186436	28-Aug-2012
TUDDH-343	REP TS4253	TS4253	5	5	LionOne-145	SU12186436	28-Aug-2012
TUDDH-343	REP TS4395	TS4395	5	5	LionOne-145	SU12186436	28-Aug-2012
TUDDH-343	REP TS4232	TS4232	5	5	LionOne-145	SU12186436	28-Aug-2012
TUDDH-343	REP TS4217	TS4217	5	5	LionOne-145	SU12186436	28-Aug-2012
TUDDH-343	REP TS4431	TS4431	5	5	LionOne-145	SU12186436	28-Aug-2012
TUDDH-343	REP TS4411	TS4411	10	5	LionOne-145	SU12186436	28-Aug-2012
TUDDH-344	REP TS4652	TS4652	5	5	LionOne-148	SU12195959	12-Sep-2012
TUDDH-344	REP TS4708	TS4708	5	5	LionOne-148	SU12195959	12-Sep-2012
TUDDH-344	REP TS4545	TS4545	5	5	LionOne-148	SU12195959	12-Sep-2012
TUDDH-344	REP TS4494	TS4494	5	5	LionOne-148	SU12195959	12-Sep-2012
TUDDH-344	REP TS4580	TS4580	5	5	LionOne-148	SU12195959	12-Sep-2012
TUDDH-344	REP TS4687	TS4687	5	5	LionOne-148	SU12195959	12-Sep-2012
TUDDH-344	REP TS4565	TS4565	5	5	LionOne-148	SU12195959	12-Sep-2012
TUDDH-344	REP TS4616	TS4616	10	5	LionOne-148	SU12195959	12-Sep-2012
TUDDH-344	REP TS4636	TS4636	5	10	LionOne-148	SU12195959	12-Sep-2012
TUDDH-344	REP TS4509	TS4509	5	5	LionOne-148	SU12195959	12-Sep-2012
TUDDH-345	REP TS7991	TS7991	5	5	LionOne-186	SU13024578	08-Mar-2013
TUDDH-345	REP TS7940	TS7940	10	5	LionOne-186	SU13024578	08-Mar-2013
TUDDH-345	REP TS7920	TS7920	5	5	LionOne-186	SU13024578	08-Mar-2013
TUDDH-345	REP TS7976	TS7976	5	5	LionOne-186	SU13024578	08-Mar-2013
TUDDH-345	REP TS7799	TS7799	5	5	LionOne-182	SU13024571	22-Feb-2013
TUDDH-345	REP TS7869	TS7869	5	5	LionOne-182	SU13024571	22-Feb-2013
TUDDH-345	REP TS7956	TS7956	5	5	LionOne-186	SU13024578	08-Mar-2013
TUDDH-345	REP TS7884	TS7884	5	5	LionOne-182	SU13024571	22-Feb-2013
TUDDH-345	REP TS8012	TS8012	5	5	LionOne-186	SU13024578	08-Mar-2013
TUDDH-346	REP TS5646	TS5646	5	5	LionOne-157	SU12229295	06-Nov-2012
TUDDH-346	REP TS5098	TS5098	5	10	LionOne-157	SU12229295	06-Nov-2012
TUDDH-346	REP TS5754	TS5754	5	5	LionOne-157	SU12229295	06-Nov-2012
TUDDH-346	REP TS5682	TS5682	5	5	LionOne-157	SU12229295	06-Nov-2012
TUDDH-346	REP TS5774	TS5774	5	5	LionOne-157	SU12229295	06-Nov-2012
TUDDH-346	REP TS5514	TS5514	5	5	LionOne-157	SU12229295	06-Nov-2012
TUDDH-346	REP TS5703	TS5703	5	5	LionOne-157	SU12229295	06-Nov-2012
TUDDH-346	REP TS5078	TS5078	10	5	LionOne-157	SU12229295	06-Nov-2012
TUDDH-346	REP TS5738	TS5738	5	5	LionOne-157	SU12229295	06-Nov-2012
TUDDH-346	REP TS5595	TS5595	5	5	LionOne-157	SU12229295	06-Nov-2012
TUDDH-346	REP TS5667	TS5667	5	5	LionOne-157	SU12229295	06-Nov-2012
TUDDH-346	REP TS5788	TS5788	5	5	LionOne-157	SU12229295	06-Nov-2012
TUDDH-346	REP TS5631	TS5631	10	5	LionOne-157	SU12229295	06-Nov-2012
TUDDH-346	REP TS5718	TS5718	5	5	LionOne-157	SU12229295	06-Nov-2012
TUDDH-346	REP TS5611	TS5611	5	5	LionOne-157	SU12229295	06-Nov-2012
TUDDH-347	REP TS3654	TS3654	5	5	LionOne-138	SU12145163	17-Jul-2012
TUDDH-347	REP TS3638	TS3638	5	5	LionOne-138	SU12145163	17-Jul-2012

HOLEID	CHECKID	SAMPLEID	ORIGINAL VALUE	CHECK VALUE	DESPATCHNO	LABJOBNO	RETURNDATE
TUDDH-347	REP TS3583	TS3583	10	5	LionOne-138	SU12145163	17-Jul-2012
TUDDH-347	REP TS3689	TS3689	10	5	LionOne-138	SU12145163	17-Jul-2012
TUDDH-347	REP TS3567	TS3567	5	5	LionOne-138	SU12145163	17-Jul-2012
TUDDH-347	REP TS3603	TS3603	5	10	LionOne-138	SU12145163	17-Jul-2012
TUDDH-347	REP TS3618	TS3618	5	5	LionOne-138	SU12145163	17-Jul-2012
TUDDH-347	REP TS3674	TS3674	5	5	LionOne-138	SU12145163	17-Jul-2012
TUDDH-347	REP M264997	M264997	5	5	LionOne-138	SU12145163	17-Jul-2012
TUDDH-348	REP TS3805	TS3805	5	5	LionOne-140	SU12145168	25-Jul-2012
TUDDH-348	REP TS3856	TS3856	10	5	LionOne-140	SU12145168	25-Jul-2012
TUDDH-348	REP TS3892	TS3892	5	10	LionOne-140	SU12145168	25-Jul-2012
TUDDH-348	REP TS3983	TS3983	5	10	LionOne-140	SU12145168	25-Jul-2012
TUDDH-348	REP TS3948	TS3948	5	5	LionOne-140	SU12145168	25-Jul-2012
TUDDH-348	REP TS3927	TS3927	5	5	LionOne-140	SU12145168	25-Jul-2012
TUDDH-348	REP TS3963	TS3963	5	5	LionOne-140	SU12145168	25-Jul-2012
TUDDH-348	REP TS3749	TS3749	5	5	LionOne-140	SU12145168	25-Jul-2012
TUDDH-348	REP TS3784	TS3784	5	5	LionOne-140	SU12145168	25-Jul-2012
TUDDH-348	REP TS3840	TS3840	5	5	LionOne-140	SU12145168	25-Jul-2012
TUDDH-348	REP TS3995	TS3995	5	5	LionOne-140	SU12145168	25-Jul-2012
TUDDH-348	REP TS3820	TS3820	5	5	LionOne-140	SU12145168	25-Jul-2012
TUDDH-348	REP TS3912	TS3912	5	10	LionOne-140	SU12145168	25-Jul-2012
TUDDH-348	REP TS3733	TS3733	5	5	LionOne-140	SU12145168	25-Jul-2012
TUDDH-348	REP TS3769	TS3769	5	5	LionOne-140	SU12145168	25-Jul-2012
TUDDH-348	REP TS3713	TS3713	5	5	LionOne-140	SU12145168	25-Jul-2012
TUDDH-349	REP TS4044	TS4044	5	5	LionOne-143	SU12177558	05-Sep-2012
TUDDH-349	REP TS4152	TS4152	5	5	LionOne-143	SU12177558	05-Sep-2012
TUDDH-349	REP TS4080	TS4080	5	5	LionOne-143	SU12177558	05-Sep-2012
TUDDH-349	REP TS4065	TS4065	5	5	LionOne-143	SU12177558	05-Sep-2012
TUDDH-349	REP TS4029	TS4029	5	5	LionOne-143	SU12177558	05-Sep-2012
TUDDH-349	REP TS4101	TS4101	5	5	LionOne-143	SU12177558	05-Sep-2012
TUDDH-349	REP TS4172	TS4172	5	5	LionOne-143	SU12177558	05-Sep-2012
TUDDH-349	REP TS4601	TS4601	5	5	LionOne-148	SU12195959	12-Sep-2012
TUDDH-349	REP TS4116	TS4116	5	5	LionOne-143	SU12177558	05-Sep-2012
TUDDH-349	REP TS4187	TS4187	5	5	LionOne-143	SU12177558	05-Sep-2012
TUDDH-349	REP TS4009	TS4009	5	5	LionOne-143	SU12177558	05-Sep-2012
TUDDH-349	REP TS4136	TS4136	5	5	LionOne-143	SU12177558	05-Sep-2012
TUDDH-349	REP TS4529	TS4529	5	5	LionOne-148	SU12195959	12-Sep-2012
TUDDH-350	REP TS4774	TS4774	5	5	LionOne-153	SU12219992	03-Oct-2012
TUDDH-350	REP TS5053	TS5053	5	5	LionOne-153	SU12219992	03-Oct-2012
TUDDH-350	REP TS4911	TS4911	10	5	LionOne-153	SU12219992	03-Oct-2012
TUDDH-350	REP TS5068	TS5068	5	10	LionOne-153	SU12219992	03-Oct-2012
TUDDH-350	REP TS5032	TS5032	5	5	LionOne-153	SU12219992	03-Oct-2012
TUDDH-350	REP TS4718	TS4718	5	10	LionOne-153	SU12219992	03-Oct-2012
TUDDH-350	REP TS4810	TS4810	5	5	LionOne-153	SU12219992	03-Oct-2012
TUDDH-350	REP TS4825	TS4825	5	5	LionOne-153	SU12219992	03-Oct-2012
TUDDH-350	REP TS5017	TS5017	5	5	LionOne-153	SU12219992	03-Oct-2012
TUDDH-350	REP TS4738	TS4738	5	5	LionOne-153	SU12219992	03-Oct-2012
TUDDH-350	REP TS4946	TS4946	10	5	LionOne-153	SU12219992	03-Oct-2012
TUDDH-350	REP TS4753/TS4754	TS4753/TS4754	5	10	LionOne-153	SU12219992	03-Oct-2012

HOLEID	CHECKID	SAMPLEID	ORIGINAL VALUE	CHECK VALUE	DESPATCHNO	LABJOBNO	RETURNDATE
TUDDH-350	REP TS4931	TS4931	5	10	LionOne-153	SU12219992	03-Oct-2012
TUDDH-350	REP TS4846	TS4846	5	5	LionOne-153	SU12219992	03-Oct-2012
TUDDH-350	REP TS4789	TS4789	5	5	LionOne-153	SU12219992	03-Oct-2012
TUDDH-351	REP TS8293	TS8293	5	5	LionOne-191	SU13043668	25-Mar-2013
TUDDH-351	REP TS8166	TS8166	5	5	LionOne-191	SU13043668	25-Mar-2013
TUDDH-351	REP TS8186	TS8186	5	5	LionOne-191	SU13043668	25-Mar-2013
TUDDH-351	REP TS8142	TS8142	5	5	LionOne-191	SU13043668	25-Mar-2013
TUDDH-351	REP TS8258	TS8258	5	5	LionOne-191	SU13043668	25-Mar-2013
TUDDH-351	REP TS8237	TS8237	5	5	LionOne-191	SU13043668	25-Mar-2013
TUDDH-351	REP TS8222	TS8222	5	5	LionOne-191	SU13043668	25-Mar-2013
TUDDH-351	REP TS8151	TS8151	5	5	LionOne-191	SU13043668	25-Mar-2013
TUDDH-351	REP TS8273	TS8273	5	5	LionOne-191	SU13043668	25-Mar-2013
TUDDH-352	REP TS5902	TS5902	5	5	LionOne-159	SU12253091	13-Nov-2012
TUDDH-352	REP TS5959	TS5959	5	5	LionOne-160	SU12253094	19-Nov-2012
TUDDH-352	REP TS6115	TS6115	5	5	LionOne-161	SU12253099	28-Nov-2012
TUDDH-352	REP TS5886	TS5886	5	5	LionOne-159	SU12253091	13-Nov-2012
TUDDH-352	REP TS6010	TS6010	5	5	LionOne-160	SU12253094	19-Nov-2012
TUDDH-352	REP TS6045	TS6045	5	5	LionOne-160	SU12253094	19-Nov-2012
TUDDH-352	REP TS6079	TS6079	5	5	LionOne-161	SU12253099	28-Nov-2012
TUDDH-352	REP TS5994	TS5994	5	5	LionOne-160	SU12253094	19-Nov-2012
TUDDH-352	REP TS5937	TS5937	5	5	LionOne-159	SU12253091	13-Nov-2012
TUDDH-352	REP TS5974	TS5974	5	5	LionOne-160	SU12253094	19-Nov-2012
TUDDH-352	REP TS5866	TS5866	5	5	LionOne-159	SU12253091	13-Nov-2012
TUDDH-352	REP TS6095	TS6095	5	5	LionOne-161	SU12253099	28-Nov-2012
TUDDH-352	REP TS6030	TS6030	5	5	LionOne-160	SU12253094	19-Nov-2012
TUDDH-353	REP TS6483	TS6483	5	5	LionOne-167	SU12275513	11-Dec-2012
TUDDH-353	REP TS6621	TS6621	5	5	LionOne-169	SU12279248	17-Dec-2012
TUDDH-353	REP TS6459	TS6459	5	5	LionOne-167	SU12275513	11-Dec-2012
TUDDH-353	REP TS6922	TS6922	5	5	LionOne-174	SU12289167	16-Jan-2013
TUDDH-353	REP TS6423	TS6423	5	5	LionOne-167	SU12275513	11-Dec-2012
TUDDH-353	REP TS6529	TS6529	5	5	LionOne-169	SU12279248	17-Dec-2012
TUDDH-353	REP TS6585	TS6585	5	5	LionOne-169	SU12279248	17-Dec-2012
TUDDH-353	REP TS6408	TS6408	5	5	LionOne-167	SU12275513	11-Dec-2012
TUDDH-353	REP TS6958	TS6958	10	5	LionOne-174	SU12289167	16-Jan-2013
TUDDH-353	REP TS6357	TS6357	5	5	LionOne-167	SU12275513	11-Dec-2012
TUDDH-353	REP TS6882	TS6882	5	5	LionOne-174	SU12289167	16-Jan-2013
TUDDH-353	REP TS6601	TS6601	5	10	LionOne-169	SU12279248	17-Dec-2012
TUDDH-353	REP TS6443	TS6443	5	5	LionOne-167	SU12275513	11-Dec-2012
TUDDH-353	REP TS6902	TS6902	5	5	LionOne-174	SU12289167	16-Jan-2013
TUDDH-353	REP TS6377	TS6377	5	5	LionOne-167	SU12275513	11-Dec-2012
TUDDH-353	REP TS6397	TS6397	5	10	LionOne-167	SU12275513	11-Dec-2012
TUDDH-353	REP TS6937	TS6937	5	5	LionOne-174	SU12289167	16-Jan-2013
TUDDH-353	REP TS6866	TS6866	5	5	LionOne-174	SU12289167	16-Jan-2013
TUDDH-353	REP TS6973	TS6973	10	5	LionOne-174	SU12289167	16-Jan-2013
TUDDH-353	REP TS6405	TS6405	5	10	LionOne-167	SU12275513	11-Dec-2012
TUDDH-353	REP TS6498	TS6498	5	5	LionOne-167	SU12275513	11-Dec-2012
TUDDH-353	REP TS6549/TS6550	TS6549/TS6550	5	5	LionOne-169	SU12279248	17-Dec-2012
TUDDH-353	REP TS6565	TS6565	5	5	LionOne-169	SU12279248	17-Dec-2012

HOLEID	CHECKID	SAMPLEID	ORIGINAL VALUE	CHECK VALUE	DESPATCHNO	LABJOBNO	RETURNDATE
TUDDH-353	REP TS6519	TS6519	5	5	LionOne-167	SU12275513	11-Dec-2012
TUDDH-354	REP TS7322	TS7322	5	5	LionOne-177	SU12297133	18-Jan-2013
TUDDH-354	REP TS7222	TS7222	5	5	LionOne-177	SU12297133	18-Jan-2013
TUDDH-354	REP TS7358	TS7358	5	5	LionOne-177	SU12297133	18-Jan-2013
TUDDH-354	REP TS7291	TS7291	10	5	LionOne-177	SU12297133	18-Jan-2013
TUDDH-354	REP TS7256	TS7256	5	5	LionOne-177	SU12297133	18-Jan-2013
TUDDH-354	REP TS7207	TS7207	10	5	LionOne-177	SU12297133	18-Jan-2013
TUDDH-354	REP TS7378	TS7378	5	10	LionOne-177	SU12297133	18-Jan-2013
TUDDH-354	REP TS7343	TS7343	5	5	LionOne-177	SU12297133	18-Jan-2013
TUDDH-354	REP TS7241	TS7241	5	5	LionOne-177	SU12297133	18-Jan-2013
TUDDH-354	REP TS7313	TS7313	5	5	LionOne-177	SU12297133	18-Jan-2013
TUDDH-355	REP TS008452	TS008452	5	5	LionOne-192	SU13045940	26-Mar-2013
TUDDH-355	REP TS008523	TS008523	5	10	LionOne-192	SU13045940	26-Mar-2013
TUDDH-355	REP TS008309	TS008309	5	5	LionOne-192	SU13045940	26-Mar-2013
TUDDH-355	REP TS008401	TS008401	5	5	LionOne-192	SU13045940	26-Mar-2013
TUDDH-355	REP TS008508	TS008508	5	5	LionOne-192	SU13045940	26-Mar-2013
TUDDH-355	REP TS008365	TS008365	5	5	LionOne-192	SU13045940	26-Mar-2013
TUDDH-355	REP TS008416	TS008416	5	5	LionOne-192	SU13045940	26-Mar-2013
TUDDH-355	REP TS008345	TS008345	5	5	LionOne-192	SU13045940	26-Mar-2013
TUDDH-355	REP TS008487	TS008487	5	5	LionOne-192	SU13045940	26-Mar-2013
TUDDH-355	REP TS008329	TS008329	5	5	LionOne-192	SU13045940	26-Mar-2013
TUDDH-355	REP TS008380	TS008380	5	5	LionOne-192	SU13045940	26-Mar-2013
TUDDH-355	REP TS008436	TS008436	5	5	LionOne-192	SU13045940	26-Mar-2013
TUDDH-355	REP TS008543	TS008543	5	5	LionOne-192	SU13045940	26-Mar-2013
TUDDH-355	REP TS008472	TS008472	5	5	LionOne-192	SU13045940	26-Mar-2013
TUDDH-356	REP TS7115	TS7115	5	5	LionOne-176	SU12297132	16-Jan-2013
TUDDH-356	REP TS7394	TS7394	5	5	LionOne-178	SU13005905	25-Jan-2013
TUDDH-356	REP TS7135	TS7135	5	5	LionOne-176	SU12297132	16-Jan-2013
TUDDH-356	REP TS7186	TS7186	5	5	LionOne-176	SU12297132	16-Jan-2013
TUDDH-357	REP TS6636	TS6636	5	5	LionOne-170	SU12279249	17-Dec-2012
TUDDH-357	REP TS6672	TS6672	5	5	LionOne-170	SU12279249	17-Dec-2012
TUDDH-357	REP TS6724	TS6724	5	5	LionOne-172	SU12282397	08-Jan-2013
TUDDH-357	REP TS6780	TS6780	5	5	LionOne-172	SU12282397	08-Jan-2013
TUDDH-357	REP TS6657	TS6657	5	5	LionOne-170	SU12279249	17-Dec-2012
TUDDH-357	REP TS6760	TS6760	5	5	LionOne-172	SU12282397	08-Jan-2013
TUDDH-357	REP TS6688	TS6688	5	5	LionOne-172	SU12282397	08-Jan-2013
TUDDH-357	REP TS6709	TS6709	5	5	LionOne-172	SU12282397	08-Jan-2013
TUDDH-358	REP TS008928	TS008928	5	5	LionOne-194	SU13050320	05-Apr-2013
TUDDH-358	REP TS008693	TS008693	5	5	LionOne-194	SU13050320	05-Apr-2013
TUDDH-358	REP TS008658	TS008658	5	5	LionOne-194	SU13050320	05-Apr-2013
TUDDH-358	REP TS008964	TS008964	5	5	LionOne-194	SU13050320	05-Apr-2013
TUDDH-358	REP TS008551	TS008551	5	5	LionOne-194	SU13050320	05-Apr-2013
TUDDH-358	REP TS008714	TS008714	5	5	LionOne-194	SU13050320	05-Apr-2013
TUDDH-358	REP TS008678	TS008678	5	5	LionOne-194	SU13050320	05-Apr-2013
TUDDH-358	REP TS008622	TS008622	5	5	LionOne-194	SU13050320	05-Apr-2013
TUDDH-358	REP TS008999/TS009000	TS008999/TS009000	5	5	LionOne-194	SU13050320	05-Apr-2013
TUDDH-358	REP TS008892	TS008892	5	5	LionOne-194	SU13050320	05-Apr-2013
TUDDH-358	REP TS008785	TS008785	5	5	LionOne-194	SU13050320	05-Apr-2013

HOLEID	CHECKID	SAMPLEID	ORIGINAL VALUE	CHECK VALUE	DESPATCHNO	LABJOBNO	RETURNDATE
TUDDH-358	REP TS008607	TS008607	5	5	LionOne-194	SU13050320	05-Apr-2013
TUDDH-358	REP TS008586	TS008586	5	5	LionOne-194	SU13050320	05-Apr-2013
TUDDH-358	REP TS008836	TS008836	5	5	LionOne-194	SU13050320	05-Apr-2013
TUDDH-358	REP TS008729	TS008729	5	5	LionOne-194	SU13050320	05-Apr-2013
TUDDH-358	REP TS008765	TS008765	5	5	LionOne-194	SU13050320	05-Apr-2013
TUDDH-358	REP TS008821	TS008821	5	5	LionOne-194	SU13050320	05-Apr-2013
TUDDH-358	REP TS008749/TS008750	TS008749/TS008750	5	5	LionOne-194	SU13050320	05-Apr-2013
TUDDH-358	REP TS008571	TS008571	5	5	LionOne-194	SU13050320	05-Apr-2013
TUDDH-358	REP TS008857	TS008857	5	5	LionOne-194	SU13050320	05-Apr-2013
TUDDH-358	REP TS008801	TS008801	5	5	LionOne-194	SU13050320	05-Apr-2013
TUDDH-358	REP TS008908	TS008908	5	5	LionOne-194	SU13050320	05-Apr-2013
TUDDH-358	REP TS008872	TS008872	5	5	LionOne-194	SU13050320	05-Apr-2013
TUDDH-358	REP TS009015	TS009015	5	5	LionOne-194	SU13050320	05-Apr-2013
TUDDH-359	REP TS009208	TS009208	5	5	LionOne-196	SU13050328	10-Apr-2013
TUDDH-359	REP TS009172	TS009172	5	5	LionOne-196	SU13050328	10-Apr-2013
TUDDH-359	REP TS009192	TS009192	5	5	LionOne-196	SU13050328	10-Apr-2013
TUDDH-359	REP TS009476	TS009476	5	5	LionOne-196	SU13050328	10-Apr-2013
TUDDH-359	REP TS009439	TS009439	5	5	LionOne-196	SU13050328	10-Apr-2013
TUDDH-359	REP TS009353	TS009353	5	5	LionOne-196	SU13050328	10-Apr-2013
TUDDH-359	REP TS009065	TS009065	5	5	LionOne-196	SU13050328	10-Apr-2013
TUDDH-359	REP TS009121	TS009121	5	5	LionOne-196	SU13050328	10-Apr-2013
TUDDH-359	REP TS009085	TS009085	5	5	LionOne-196	SU13050328	10-Apr-2013
TUDDH-359	REP TS009101	TS009101	5	5	LionOne-196	SU13050328	10-Apr-2013
TUDDH-359	REP TS009136	TS009136	5	5	LionOne-196	SU13050328	10-Apr-2013
TUDDH-359	REP TS009388	TS009388	5	5	LionOne-196	SU13050328	10-Apr-2013
TUDDH-359	REP TS009029	TS009029	5	5	LionOne-196	SU13050328	10-Apr-2013
TUDDH-359	REP TS009157	TS009157	5	5	LionOne-196	SU13050328	10-Apr-2013
TUDDH-359	REP TS009404	TS009404	5	5	LionOne-196	SU13050328	10-Apr-2013
TUDDH-359	REP TS009424	TS009424	5	5	LionOne-196	SU13050328	10-Apr-2013
TUDDH-359	REP TS009049/TS009050	TS009049/TS009050	5	5	LionOne-196	SU13050328	10-Apr-2013
TUDDH-359	REP TS009368	TS009368	5	5	LionOne-196	SU13050328	10-Apr-2013
TUDDH-359	REP TS009461	TS009461	5	5	LionOne-196	SU13050328	10-Apr-2013
TUDDH-360	REP TS5849/TS5850	TS5849/TS5850	5	5	LionOne-158	SU12244083	06-Nov-2012
TUDDH-360	REP TS5799	TS5799	5	5	LionOne-158	SU12244083	06-Nov-2012
TUDDH-360	REP TS5546	TS5546	5	5	LionOne-158	SU12244083	06-Nov-2012
TUDDH-360	REP TS5567	TS5567	5	10	LionOne-158	SU12244083	06-Nov-2012
TUDDH-360	REP TS5814	TS5814	5	5	LionOne-158	SU12244083	06-Nov-2012
TUDDH-360	REP TS5834	TS5834	5	5	LionOne-158	SU12244083	06-Nov-2012
TUDDH-360	REP TS5582	TS5582	5	5	LionOne-158	SU12244083	06-Nov-2012
TUDDH-361	REP TS6325	TS6325	5	5	LionOne-166	SU12275511	11-Dec-2012
TUDDH-361	REP TS6202	TS6202	5	10	LionOne-162	SU12261342	28-Nov-2012
TUDDH-361	REP TS6182	TS6182	5	5	LionOne-162	SU12261342	28-Nov-2012
TUDDH-361	REP TS6260	TS6260	5	5	LionOne-164	SU12271212	03-Dec-2012
TUDDH-361	REP TS6462	TS6462	5	5	LionOne-166	SU12275511	11-Dec-2012
TUDDH-361	REP TS6224	TS6224	5	5	LionOne-164	SU12271212	03-Dec-2012
TUDDH-361	REP TS6310	TS6310	5	5	LionOne-166	SU12275511	11-Dec-2012
TUDDH-361	REP TS6239	TS6239	5	5	LionOne-164	SU12271212	03-Dec-2012

HOLEID	CHECKID	SAMPLEID	ORIGINAL VALUE	CHECK VALUE	DESPATCHNO	LABJOBNO	RETURNDATE
TUDDH-361	REP TS6222	TS6222	10	5	LionOne-162	SU12261342	28-Nov-2012
TUDDH-361	REP TS6126	TS6126	5	5	LionOne-162	SU12261342	28-Nov-2012
TUDDH-361	REP TS6146	TS6146	5	5	LionOne-162	SU12261342	28-Nov-2012
TUDDH-361	REP TS6270	TS6270	5	5	LionOne-164	SU12271212	03-Dec-2012
TUDDH-361	REP TS6290	TS6290	5	5	LionOne-164	SU12271212	03-Dec-2012
TUDDH-361	REP TS6162	TS6162	5	5	LionOne-162	SU12261342	28-Nov-2012
TUDDH-362	REP TS009275	TS009275	5	5	LionOne-197	SU13056841	09-Apr-2013
TUDDH-362	REP TS009333	TS009333	5	5	LionOne-197	SU13056841	09-Apr-2013
TUDDH-362	REP TS009260	TS009260	5	5	LionOne-197	SU13056841	09-Apr-2013
TUDDH-362	REP TS009311	TS009311	5	5	LionOne-197	SU13056841	09-Apr-2013
TUDDH-362	REP TS009240	TS009240	5	5	LionOne-197	SU13056841	09-Apr-2013
TUDDH-362	REP TS009295	TS009295	5	5	LionOne-197	SU13056841	09-Apr-2013
TUDDH-362	REP TS009224	TS009224	5	5	LionOne-197	SU13056841	09-Apr-2013
TUDDH-363	REP TS009610	TS009610	5	5	LionOne-199	SU13056849	23-Apr-2013
TUDDH-363	REP TS009523	TS009523	5	5	LionOne-199	SU13056849	23-Apr-2013
TUDDH-363	REP TS009503	TS009503	10	5	LionOne-199	SU13056849	23-Apr-2013
TUDDH-363	REP TS009574	TS009574	5	5	LionOne-199	SU13056849	23-Apr-2013
TUDDH-363	REP TS009594	TS009594	5	5	LionOne-199	SU13056849	23-Apr-2013
TUDDH-363	REP TS009538	TS009538	5	5	LionOne-199	SU13056849	23-Apr-2013
TUDDH-363	REP TS009559	TS009559	5	5	LionOne-199	SU13056849	23-Apr-2013
TUDDH-364	REP TS009926	TS009926	5	5	LionOne-201	SU13065891	29-Apr-2013
TUDDH-364	REP TS009819	TS009819	5	5	LionOne-201	SU13065891	29-Apr-2013
TUDDH-364	REP TS009962	TS009962	5	5	LionOne-201	SU13065891	29-Apr-2013
TUDDH-364	REP TS009630	TS009630	5	5	LionOne-200	SU13065890	23-Apr-2013
TUDDH-364	REP TS009645	TS009645	5	5	LionOne-200	SU13065890	23-Apr-2013
TUDDH-364	REP TS009941	TS009941	5	5	LionOne-201	SU13065891	29-Apr-2013
TUDDH-364	REP TS009666	TS009666	5	5	LionOne-200	SU13065890	23-Apr-2013
TUDDH-364	REP TS009794	TS009794	5	5	LionOne-201	SU13065891	29-Apr-2013
TUDDH-364	REP TS009906	TS009906	5	5	LionOne-201	SU13065891	29-Apr-2013
TUDDH-364	REP TS009855	TS009855	5	5	LionOne-201	SU13065891	29-Apr-2013
TUDDH-364	REP TS009799	TS009799	5	5	LionOne-201	SU13065891	29-Apr-2013
TUDDH-364	REP TS009717	TS009717	5	5	LionOne-201	SU13065891	29-Apr-2013
TUDDH-364	REP TS009834	TS009834	5	5	LionOne-201	SU13065891	29-Apr-2013
TUDDH-364	REP TS009977	TS009977	5	5	LionOne-201	SU13065891	29-Apr-2013
TUDDH-364	REP TS009890	TS009890	5	5	LionOne-201	SU13065891	29-Apr-2013
TUDDH-364	REP TS009870	TS009870	5	5	LionOne-201	SU13065891	29-Apr-2013
TUDDH-364	REP TS009759	TS009759	5	5	LionOne-201	SU13065891	29-Apr-2013
TUDDH-364	REP TS009702	TS009702	5	5	LionOne-200	SU13065890	23-Apr-2013
TUDDH-364	REP TS009779	TS009779	5	5	LionOne-201	SU13065891	29-Apr-2013
TUDDH-364	REP TS009681	TS009681	5	5	LionOne-200	SU13065890	23-Apr-2013
TUDDH-364	REP TS010215	TS010215	5	5	LionOne-201	SU13065891	29-Apr-2013
TUDDH-364	REP TS010230	TS010230	5	5	LionOne-201	SU13065891	29-Apr-2013
TUDDH-365	REP TS010272	TS010272	5	5	LionOne-203	SU13065895	03-May-2013
TUDDH-365	REP TS010186	TS010186	5	5	LionOne-203	SU13065895	03-May-2013
TUDDH-365	REP TS010059	TS010059	5	5	LionOne-203	SU13065895	03-May-2013
TUDDH-365	REP TS010151	TS010151	5	5	LionOne-203	SU13065895	03-May-2013
TUDDH-365	REP TS010130	TS010130	5	5	LionOne-203	SU13065895	03-May-2013
TUDDH-365	REP TS010166	TS010166	5	5	LionOne-203	SU13065895	03-May-2013

HOLEID	CHECKID	SAMPLEID	ORIGINAL VALUE	CHECK VALUE	DESPATCHNO	LABJOBNO	RETURNDATE
TUDDH-365	REP TS010379	TS010379	5	5	LionOne-203	SU13065895	03-May-2013
TUDDH-365	REP TS010323	TS010323	5	5	LionOne-203	SU13065895	03-May-2013
TUDDH-365	REP TS010390	TS010390	5	5	LionOne-203	SU13065895	03-May-2013
TUDDH-365	REP TS010343	TS010343	5	5	LionOne-203	SU13065895	03-May-2013
TUDDH-365	REP TS010287	TS010287	5	5	LionOne-203	SU13065895	03-May-2013
TUDDH-365	REP TS010115	TS010115	5	5	LionOne-203	SU13065895	03-May-2013
TUDDH-365	REP TS010094	TS010094	5	5	LionOne-203	SU13065895	03-May-2013
TUDDH-365	REP TS010023	TS010023	5	5	LionOne-203	SU13065895	03-May-2013
TUDDH-365	REP TS009987	TS009987	5	5	LionOne-203	SU13065895	03-May-2013
TUDDH-365	REP TS010252	TS010252	5	5	LionOne-203	SU13065895	03-May-2013
TUDDH-365	REP TS010308	TS010308	5	5	LionOne-203	SU13065895	03-May-2013
TUDDH-365	REP TS010008	TS010008	5	5	LionOne-203	SU13065895	03-May-2013
TUDDH-365	REP TS010044	TS010044	5	5	LionOne-203	SU13065895	03-May-2013
TUDDH-365	REP TS010359	TS010359	5	5	LionOne-203	SU13065895	03-May-2013
TUDDH-365	REP TS010079	TS010079	10	10	LionOne-203	SU13065895	03-May-2013
TUDDH-366	REP TS010973	TS010973	5	5	LionOne-206	SU13072577	17-May-2013
TUDDH-366	REP TS010866	TS010866	5	5	LionOne-206	SU13072577	17-May-2013
TUDDH-366	REP TS010523	TS010523	5	5	LionOne-206	SU13072577	17-May-2013
TUDDH-366	REP TS010902	TS010902	5	5	LionOne-206	SU13072577	17-May-2013
TUDDH-366	REP TS010416	TS010416	10	10	LionOne-206	SU13072577	17-May-2013
TUDDH-366	REP TS010579	TS010579	5	5	LionOne-206	SU13072577	17-May-2013
TUDDH-366	REP TS011095	TS011095	5	5	LionOne-206	SU13072577	17-May-2013
TUDDH-366	REP TS010559	TS010559	5	5	LionOne-206	SU13072577	17-May-2013
TUDDH-366	REP TS010686	TS010686	5	5	LionOne-206	SU13072577	17-May-2013
TUDDH-366	REP TS011060	TS011060	5	5	LionOne-206	SU13072577	17-May-2013
TUDDH-366	REP TS010630	TS010630	5	5	LionOne-206	SU13072577	17-May-2013
TUDDH-366	REP TS010543	TS010543	5	5	LionOne-206	SU13072577	17-May-2013
TUDDH-366	REP TS011024	TS011024	5	5	LionOne-206	SU13072577	17-May-2013
TUDDH-366	REP TS010845	TS010845	5	5	LionOne-206	SU13072577	17-May-2013
TUDDH-366	REP TS010508	TS010508	5	5	LionOne-206	SU13072577	17-May-2013
TUDDH-366	REP TS010794	TS010794	5	5	LionOne-206	SU13072577	17-May-2013
TUDDH-366	REP TS010988	TS010988	5	5	LionOne-206	SU13072577	17-May-2013
TUDDH-366	REP TS010595	TS010595	5	5	LionOne-206	SU13072577	17-May-2013
TUDDH-366	REP TS010702	TS010702	5	5	LionOne-206	SU13072577	17-May-2013
TUDDH-366	REP TS011236	TS011236	5	5	LionOne-206	SU13072577	17-May-2013
TUDDH-366	REP TS010723	TS010723	5	5	LionOne-206	SU13072577	17-May-2013
TUDDH-366	REP TS010487	TS010487	5	5	LionOne-206	SU13072577	17-May-2013
TUDDH-366	REP TS010881	TS010881	5	5	LionOne-206	SU13072577	17-May-2013
TUDDH-366	REP TS010917	TS010917	5	5	LionOne-206	SU13072577	17-May-2013
TUDDH-366	REP TS010651	TS010651	5	5	LionOne-206	SU13072577	17-May-2013
TUDDH-366	REP TS010774	TS010774	5	5	LionOne-206	SU13072577	17-May-2013
TUDDH-366	REP TS010953	TS010953	5	5	LionOne-206	SU13072577	17-May-2013
TUDDH-366	REP TS011080	TS011080	5	5	LionOne-206	SU13072577	17-May-2013
TUDDH-366	REP TS011116	TS011116	5	5	LionOne-206	SU13072577	17-May-2013
TUDDH-366	REP TS010472	TS010472	5	5	LionOne-206	SU13072577	17-May-2013
TUDDH-366	REP TS010452	TS010452	5	5	LionOne-206	SU13072577	17-May-2013
TUDDH-366	REP TS011009	TS011009	5	5	LionOne-206	SU13072577	17-May-2013
TUDDH-366	REP TS011044	TS011044	5	5	LionOne-206	SU13072577	17-May-2013

HOLEID	CHECKID	SAMPLEID	ORIGINAL VALUE	CHECK VALUE	DESPATCHNO	LABJOBNO	RETURNDATE
TUDDH-366	REP TS011201	TS011201	5	5	LionOne-206	SU13072577	17-May-2013
TUDDH-366	REP TS011216	TS011216	5	5	LionOne-206	SU13072577	17-May-2013
TUDDH-366	REP TS010615	TS010615	5	5	LionOne-206	SU13072577	17-May-2013
TUDDH-366	REP TS010937	TS010937	5	5	LionOne-206	SU13072577	17-May-2013
TUDDH-366	REP TS010830	TS010830	5	5	LionOne-206	SU13072577	17-May-2013
TUDDH-366	REP TS010666	TS010666	5	5	LionOne-206	SU13072577	17-May-2013
TUDDH-366	REP TS010759	TS010759	5	5	LionOne-206	SU13072577	17-May-2013
TUDDH-366	REP TS011132	TS011132	5	5	LionOne-206	SU13072577	17-May-2013
TUDDH-366	REP TS010810	TS010810	5	5	LionOne-206	SU13072577	17-May-2013
TUDDH-367	REP TS011269	TS011269	10	5	LionOne-207	SU13074990	17-May-2013
TUDDH-367	REP TS011519	TS011519	5	5	LionOne-207	SU13074990	17-May-2013
TUDDH-367	REP TS011534	TS011534	5	5	LionOne-207	SU13074990	17-May-2013
TUDDH-367	REP TS011199	TS011199	5	5	LionOne-207	SU13074990	17-May-2013
TUDDH-367	REP TS011284	TS011284	5	5	LionOne-207	SU13074990	17-May-2013
TUDDH-367	REP TS011356	TS011356	5	5	LionOne-207	SU13074990	17-May-2013
TUDDH-367	REP TS011626	TS011626	5	5	LionOne-207	SU13074990	17-May-2013
TUDDH-367	REP TS011483	TS011483	5	5	LionOne-207	SU13074990	17-May-2013
TUDDH-367	REP TS011662	TS011662	5	5	LionOne-207	SU13074990	17-May-2013
TUDDH-367	REP TS011163	TS011163	5	5	LionOne-207	SU13074990	17-May-2013
TUDDH-367	REP TS011499	TS011499	5	5	LionOne-207	SU13074990	17-May-2013
TUDDH-367	REP TS011697/TS011698	TS011697/TS011698	5	5	LionOne-207	SU13074990	17-May-2013
TUDDH-367	REP TS011376	TS011376	5	5	LionOne-207	SU13074990	17-May-2013
TUDDH-367	REP TS011710	TS011710	5	5	LionOne-207	SU13074990	17-May-2013
TUDDH-367	REP TS011183	TS011183	10	5	LionOne-207	SU13074990	17-May-2013
TUDDH-367	REP TS011463	TS011463	5	5	LionOne-207	SU13074990	17-May-2013
TUDDH-367	REP TS011412	TS011412	5	5	LionOne-207	SU13074990	17-May-2013
TUDDH-367	REP TS011427	TS011427	5	5	LionOne-207	SU13074990	17-May-2013
TUDDH-367	REP TS011447/TS011448	TS011447/TS011448	5	5	LionOne-207	SU13074990	17-May-2013
TUDDH-367	REP TS011391	TS011391	5	5	LionOne-207	SU13074990	17-May-2013
TUDDH-367	REP TS011340	TS011340	5	5	LionOne-207	SU13074990	17-May-2013
TUDDH-367	REP TS011590	TS011590	5	5	LionOne-207	SU13074990	17-May-2013
TUDDH-367	REP TS011305	TS011305	5	5	LionOne-207	SU13074990	17-May-2013
TUDDH-367	REP TS011641	TS011641	5	5	LionOne-207	SU13074990	17-May-2013
TUDDH-367	REP TS011606	TS011606	5	5	LionOne-207	SU13074990	17-May-2013
TUDDH-367	REP TS011677	TS011677	5	5	LionOne-207	SU13074990	17-May-2013
TUDDH-367	REP TS011320	TS011320	5	5	LionOne-207	SU13074990	17-May-2013
TUDDH-368	REP TS011885	TS011885	5	5	LionOne-209	SU13080001	23-May-2013
TUDDH-368	REP TS011742	TS011742	10	5	LionOne-209	SU13080001	23-May-2013
TUDDH-368	REP TS012029	TS012029	5	5	LionOne-209	SU13080001	23-May-2013
TUDDH-368	REP TS012009	TS012009	5	10	LionOne-209	SU13080001	23-May-2013
TUDDH-368	REP TS012065	TS012065	5	5	LionOne-209	SU13080001	23-May-2013
TUDDH-368	REP TS011922	TS011922	5	5	LionOne-209	SU13080001	23-May-2013
TUDDH-368	REP TS011973	TS011973	5	5	LionOne-209	SU13080001	23-May-2013
TUDDH-368	REP TS011850	TS011850	5	5	LionOne-209	SU13080001	23-May-2013
TUDDH-368	REP TS011902	TS011902	10	5	LionOne-209	SU13080001	23-May-2013
TUDDH-368	REP TS011937	TS011937	5	5	LionOne-209	SU13080001	23-May-2013
TUDDH-368	REP TS011865	TS011865	5	5	LionOne-209	SU13080001	23-May-2013

HOLEID	CHECKID	SAMPLEID	ORIGINAL VALUE	CHECK VALUE	DESPATCHNO	LABJOBNO	RETURNDATE
TUDDH-368	REP TS012044	TS012044	5	5	LionOne-209	SU13080001	23-May-2013
TUDDH-368	REP TS011721	TS011721	5	5	LionOne-209	SU13080001	23-May-2013
TUDDH-368	REP TS011793	TS011793	5	5	LionOne-209	SU13080001	23-May-2013
TUDDH-368	REP TS011829	TS011829	5	5	LionOne-209	SU13080001	23-May-2013
TUDDH-368	REP TS011958	TS011958	10	5	LionOne-209	SU13080001	23-May-2013
TUDDH-368	REP TS011778	TS011778	5	5	LionOne-209	SU13080001	23-May-2013
TUDDH-369	REP TS012140	TS012140	5	5	LionOne-210	SU13080005	30-May-2013
TUDDH-369	REP TS012156	TS012156	5	5	LionOne-210	SU13080005	30-May-2013
TUDDH-369	REP TS012191/TS012192	TS012191/TS012192	5	5	LionOne-210	SU13080005	30-May-2013
TUDDH-369	REP TS012105	TS012105	5	5	LionOne-210	SU13080005	30-May-2013
TUDDH-369	REP TS012120	TS012120	10	5	LionOne-210	SU13080005	30-May-2013
TUDDH-369	REP TS012176	TS012176	5	5	LionOne-210	SU13080005	30-May-2013
TUDDH-370	REP TS012271	TS012271	5	5	LionOne-212	SU13085886	07-Jun-2013
TUDDH-370	REP TS012236	TS012236	5	5	LionOne-212	SU13085886	07-Jun-2013
TUDDH-370	REP TS012251	TS012251	5	5	LionOne-212	SU13085886	07-Jun-2013
TUDDH-370	REP TS012306	TS012306	5	5	LionOne-212	SU13085886	07-Jun-2013
TUDDH-370	REP TS012286	TS012286	5	5	LionOne-212	SU13085886	07-Jun-2013
TUDDH-370	REP TS012216	TS012216	5	5	LionOne-212	SU13085886	07-Jun-2013
TUDDH-371	REP TS012411	TS012411	5	5	LionOne-213	SU13094511	07-Jun-2013
TUDDH-371	REP TS012636	TS012636	5	5	LionOne-213	SU13094511	07-Jun-2013
TUDDH-371	REP TS012671	TS012671	10	5	LionOne-213	SU13094511	07-Jun-2013
TUDDH-371	REP TS012726	TS012726	5	5	LionOne-213	SU13094511	07-Jun-2013
TUDDH-371	REP TS012356	TS012356	5	5	LionOne-213	SU13094511	07-Jun-2013
TUDDH-371	REP TS012621	TS012621	5	5	LionOne-213	SU13094511	07-Jun-2013
TUDDH-371	REP TS012691	TS012691	5	5	LionOne-213	SU13094511	07-Jun-2013
TUDDH-371	REP TS012461	TS012461	5	5	LionOne-213	SU13094511	07-Jun-2013
TUDDH-371	REP TS012341	TS012341	5	5	LionOne-213	SU13094511	07-Jun-2013
TUDDH-371	REP TS012706	TS012706	5	5	LionOne-213	SU13094511	07-Jun-2013
TUDDH-371	REP TS012551	TS012551	10	5	LionOne-213	SU13094511	07-Jun-2013
TUDDH-371	REP TS012531	TS012531	5	5	LionOne-213	SU13094511	07-Jun-2013
TUDDH-371	REP TS012741	TS012741	5	5	LionOne-213	SU13094511	07-Jun-2013
TUDDH-371	REP TS012566	TS012566	10	10	LionOne-213	SU13094511	07-Jun-2013
TUDDH-371	REP TS012586	TS012586	5	10	LionOne-213	SU13094511	07-Jun-2013
TUDDH-371	REP TS012516	TS012516	5	10	LionOne-213	SU13094511	07-Jun-2013
TUDDH-371	REP TS012426	TS012426	5	5	LionOne-213	SU13094511	07-Jun-2013
TUDDH-371	REP TS012446	TS012446	5	5	LionOne-213	SU13094511	07-Jun-2013
TUDDH-371	REP TS012481	TS012481	5	5	LionOne-213	SU13094511	07-Jun-2013
TUDDH-371	REP TS012656	TS012656	5	5	LionOne-213	SU13094511	07-Jun-2013
TUDDH-371	REP TS012376	TS012376	5	5	LionOne-213	SU13094511	07-Jun-2013
TUDDH-371	REP TS012321	TS012321	5	5	LionOne-213	SU13094511	07-Jun-2013
TUDDH-371	REP TS012601	TS012601	5	5	LionOne-213	SU13094511	07-Jun-2013
TUDDH-371	REP TS012496	TS012496	5	5	LionOne-213	SU13094511	07-Jun-2013
TUDDH-372	REP TS013728	TS013728	5	5	LionOne-228	SU13122945	24-Jul-2013
TUDDH-372	REP TS012780	TS012780	5	5	LionOne-214	SU13094516	18-Jun-2013
TUDDH-372	REP TS012940	TS012940	5	5	LionOne-214	SU13094516	18-Jun-2013
TUDDH-372	REP TS012919	TS012919	5	5	LionOne-214	SU13094516	18-Jun-2013
TUDDH-372	REP TS012885	TS012885	5	5	LionOne-214	SU13094516	18-Jun-2013
TUDDH-372	REP TS012800	TS012800	5	5	LionOne-214	SU13094516	18-Jun-2013

HOLEID	CHECKID	SAMPLEID	ORIGINAL VALUE	CHECK VALUE	DESPATCHNO	LABJOBNO	RETURNDATE
TUDDH-372	REP TS012850	TS012850	5	5	LionOne-214	SU13094516	18-Jun-2013
TUDDH-372	REP TS013713	TS013713	10	5	LionOne-227	SU13122942	25-Jul-2013
TUDDH-372	REP TS012815	TS012815	5	5	LionOne-214	SU13094516	18-Jun-2013
TUDDH-373	REP TS3360	TS3360	5	5	LionOne-215	SU13094519	21-Jun-2013
TUDDH-373	REP TS3446	TS3446	5	5	LionOne-215	SU13094519	21-Jun-2013
TUDDH-373	REP TS3431	TS3431	5	5	LionOne-215	SU13094519	21-Jun-2013
TUDDH-373	REP TS3375	TS3375	5	5	LionOne-215	SU13094519	21-Jun-2013
TUDDH-373	REP TS3395	TS3395	5	5	LionOne-215	SU13094519	21-Jun-2013
TUDDH-373	REP TS013811	TS013811	5	5	LionOne-230	SU13128731	31-Jul-2013
TUDDH-373	REP TS3466	TS3466	5	5	LionOne-215	SU13094519	21-Jun-2013
TUDDH-374	REP TS3519	TS3519	5	5	LionOne-216	SU13100460	21-Jun-2013
TUDDH-374	REP TS3540	TS3540	5	5	LionOne-216	SU13100460	21-Jun-2013
TUDDH-374	REP TS013430	TS013430	5	5	LionOne-224	SU13116707	18-Jul-2013
TUDDH-374	REP TS013901	TS013901	5	5	LionOne-230	SU13128731	31-Jul-2013
TUDDH-374	REP TS013410	TS013410	5	5	LionOne-224	SU13116707	18-Jul-2013
TUDDH-374	REP TS3525	TS3525	5	5	LionOne-216	SU13100460	21-Jun-2013
TUDDH-375	REP TS012959	TS012959	5	10	LionOne-217	SU13100462	20-Jun-2013
TUDDH-375	REP TS012974	TS012974	5	5	LionOne-217	SU13100462	20-Jun-2013
TUDDH-375	REP TS3489	TS3489	5	5	LionOne-217	SU13100462	20-Jun-2013
TUDDH-375	REP TS014303	TS014303	5	5	LionOne-236	SU13132388	15-Aug-2013
TUDDH-376	REP TS013025	TS013025	5	5	LionOne-219	SU13100468	26-Jun-2013
TUDDH-376	REP TS013045	TS013045	5	5	LionOne-219	SU13100468	26-Jun-2013
TUDDH-377	REP TS012988	TS012988	5	5	LionOne-220	SU13100469	26-Jun-2013
TUDDH-377	REP TS013020	TS013020	5	5	LionOne-220	SU13100469	26-Jun-2013
TUDDH-377	REP TS013008	TS013008	5	5	LionOne-220	SU13100469	26-Jun-2013
TUDDH-378	REP TS013151	TS013151	5	5	LionOne-221	SU13111911	02-Jul-2013
TUDDH-378	REP TS014323	TS014323	5	5	LionOne-236	SU13132388	15-Aug-2013
TUDDH-378	REP TS013131	TS013131	5	5	LionOne-221	SU13111911	02-Jul-2013
TUDDH-378	REP TS013081	TS013081	5	5	LionOne-221	SU13111911	02-Jul-2013
TUDDH-378	REP TS013166	TS013166	5	5	LionOne-221	SU13111911	02-Jul-2013
TUDDH-378	REP TS013061	TS013061	5	5	LionOne-221	SU13111911	02-Jul-2013
TUDDH-378	REP TS013096	TS013096	5	5	LionOne-221	SU13111911	02-Jul-2013
TUDDH-378	REP TS013116	TS013116	5	5	LionOne-221	SU13111911	02-Jul-2013
TUDDH-379	REP TS013269	TS013269	5	5	LionOne-222	SU13111914	10-Jul-2013
TUDDH-379	REP TS013249	TS013249	5	5	LionOne-222	SU13111914	10-Jul-2013
TUDDH-379	REP TS013214	TS013214	5	5	LionOne-222	SU13111914	10-Jul-2013
TUDDH-379	REP TS013234	TS013234	5	5	LionOne-222	SU13111914	10-Jul-2013
TUDDH-379	REP TS013199	TS013199	5	5	LionOne-222	SU13111914	10-Jul-2013
TUDDH-379	REP TS013179	TS013179	5	5	LionOne-222	SU13111914	10-Jul-2013
TUDDH-380	REP TS013299	TS013299	5	5	LionOne-223	SU13111918	15-Jul-2013
TUDDH-380	REP TS013369	TS013369	5	5	LionOne-223	SU13111918	15-Jul-2013
TUDDH-380	REP TS013389	TS013389	5	5	LionOne-223	SU13111918	15-Jul-2013
TUDDH-380	REP TS013319	TS013319	5	5	LionOne-223	SU13111918	15-Jul-2013
TUDDH-380	REP TS013354	TS013354	5	5	LionOne-223	SU13111918	15-Jul-2013
TUDDH-380	REP TS013284	TS013284	5	5	LionOne-223	SU13111918	15-Jul-2013
TUDDH-380	REP TS013334	TS013334	5	5	LionOne-223	SU13111918	15-Jul-2013
TUDDH-381	REP TS013570	TS013570	5	10	LionOne-225	SU13116708	19-Jul-2013
TUDDH-381	REP TS013515	TS013515	5	5	LionOne-225	SU13116708	19-Jul-2013

HOLEID	CHECKID	SAMPLEID	ORIGINAL VALUE	CHECK VALUE	DESPATCHNO	LABJOBNO	RETURNDATE
TUDDH-381	REP TS013550	TS013550	5	5	LionOne-225	SU13116708	19-Jul-2013
TUDDH-381	REP TS013500	TS013500	5	5	LionOne-225	SU13116708	19-Jul-2013
TUDDH-381	REP TS013445	TS013445	5	5	LionOne-225	SU13116708	19-Jul-2013
TUDDH-381	REP TS013465	TS013465	5	5	LionOne-225	SU13116708	19-Jul-2013
TUDDH-381	REP TS013480	TS013480	5	5	LionOne-225	SU13116708	19-Jul-2013
TUDDH-382	REP TS013640	TS013640	5	5	LionOne-226	SU13122940	19-Jul-2013
TUDDH-382	REP TS013605	TS013605	5	5	LionOne-226	SU13122940	19-Jul-2013
TUDDH-382	REP TS013620	TS013620	5	5	LionOne-226	SU13122940	19-Jul-2013
TUDDH-382	REP TS014358	TS014358	5	5	LionOne-236	SU13132388	15-Aug-2013
TUDDH-382	REP TS013585	TS013585	5	5	LionOne-226	SU13122940	19-Jul-2013
TUDDH-383	REP TS013677	TS013677	5	5	LionOne-227	SU13122942	25-Jul-2013
TUDDH-383	REP TS013693	TS013693	5	5	LionOne-227	SU13122942	25-Jul-2013
TUDDH-384	REP TS013748	TS013748	5	5	LionOne-228	SU13122945	24-Jul-2013
TUDDH-384	REP TS013763	TS013763	5	5	LionOne-228	SU13122945	24-Jul-2013
TUDDH-384	REP TS013798	TS013798	5	5	LionOne-228	SU13122945	24-Jul-2013
TUDDH-384	REP TS013783	TS013783	5	5	LionOne-228	SU13122945	24-Jul-2013
TUDDH-385	REP TS013846	TS013846	5	5	LionOne-230	SU13128731	31-Jul-2013
TUDDH-385	REP TS013881	TS013881	5	5	LionOne-230	SU13128731	31-Jul-2013
TUDDH-385	REP TS013866	TS013866	5	5	LionOne-230	SU13128731	31-Jul-2013
TUDDH-385	REP TS013831	TS013831	5	5	LionOne-230	SU13128731	31-Jul-2013
TUDDH-386	REP TS013949	TS013949	10	5	LionOne-231	SU13128734	30-Jul-2013
TUDDH-386	REP TS013969	TS013969	5	5	LionOne-231	SU13128734	30-Jul-2013
TUDDH-386	REP TS013914	TS013914	5	5	LionOne-231	SU13128734	30-Jul-2013
TUDDH-386	REP TS013934	TS013934	5	5	LionOne-231	SU13128734	30-Jul-2013
TUDDH-387	REP TS014089	TS014089	5	5	LionOne-232	SU13128735	30-Jul-2013
TUDDH-387	REP TS014039	TS014039	5	5	LionOne-232	SU13128735	30-Jul-2013
TUDDH-387	REP TS014003	TS014003	5	5	LionOne-232	SU13128735	30-Jul-2013
TUDDH-387	REP TS014109	TS014109	5	5	LionOne-232	SU13128735	30-Jul-2013
TUDDH-387	REP TS014054	TS014054	5	5	LionOne-232	SU13128735	30-Jul-2013
TUDDH-387	REP TS013983	TS013983	10	5	LionOne-232	SU13128735	30-Jul-2013
TUDDH-387	REP TS014018	TS014018	5	5	LionOne-232	SU13128735	30-Jul-2013
TUDDH-387	REP TS014074	TS014074	5	5	LionOne-232	SU13128735	30-Jul-2013
TUDDH-388	REP TS014126	TS014126	10	10	LionOne-233	SU13128739	05-Aug-2013
TUDDH-388	REP TS014146	TS014146	10	5	LionOne-233	SU13128739	05-Aug-2013
TUDDH-388	REP TS014161	TS014161	5	5	LionOne-233	SU13128739	05-Aug-2013
TUDDH-388	REP TS014216	TS014216	5	5	LionOne-233	SU13128739	05-Aug-2013
TUDDH-388	REP TS014181	TS014181	5	5	LionOne-233	SU13128739	05-Aug-2013
TUDDH-388	REP TS014196	TS014196	5	5	LionOne-233	SU13128739	05-Aug-2013
TUDDH-389	REP TS014266	TS014266	5	5	LionOne-234	SU13132380	05-Aug-2013
TUDDH-389	REP TS014251	TS014251	10	5	LionOne-234	SU13132380	05-Aug-2013
TUDDH-389	REP TS014231	TS014231	5	5	LionOne-234	SU13132380	05-Aug-2013
TUDDH-390	REP TS014278	TS014278	5	5	LionOne-235	SU13132383	07-Aug-2013
TUDDH-390A	REP TS014408	TS014408	5	5	LionOne-237	SU13132389	14-Aug-2013
TUDDH-390A	REP TS014498	TS014498	5	5	LionOne-237	SU13132389	14-Aug-2013
TUDDH-390A	REP TS014373	TS014373	5	5	LionOne-237	SU13132389	14-Aug-2013
TUDDH-390A	REP TS014513	TS014513	5	5	LionOne-237	SU13132389	14-Aug-2013
TUDDH-390A	REP TS014443	TS014443	5	5	LionOne-237	SU13132389	14-Aug-2013
TUDDH-390A	REP TS014428	TS014428	5	5	LionOne-237	SU13132389	14-Aug-2013

HOLEID	CHECKID	SAMPLEID	ORIGINAL VALUE	CHECK VALUE	DESPATCHNO	LABJOBNO	RETURNDATE
TUDDH-390A	REP TS014393	TS014393	5	5	LionOne-237	SU13132389	14-Aug-2013
TUDDH-390A	REP TS014478	TS014478	5	5	LionOne-237	SU13132389	14-Aug-2013
TUDDH-390A	REP TS014463	TS014463	5	5	LionOne-237	SU13132389	14-Aug-2013
TUDDH-391	REP TS014597	TS014597	5	5	LionOne-239	SU13143352	22-Aug-2013
TUDDH-391	REP TS014577	TS014577	5	5	LionOne-239	SU13143352	22-Aug-2013
TUDDH-391	REP TS014631	TS014631	5	5	LionOne-239	SU13143352	22-Aug-2013
TUDDH-391	REP TS014562	TS014562	5	5	LionOne-239	SU13143352	22-Aug-2013
TUDDH-391	REP TS014666	TS014666	5	5	LionOne-239	SU13143352	22-Aug-2013
TUDDH-391	REP TS014611	TS014611	5	5	LionOne-239	SU13143352	22-Aug-2013
TUDDH-391	REP TS014646	TS014646	5	5	LionOne-239	SU13143352	22-Aug-2013
TUDDH-392	REP TS014710	TS014710	5	5	LionOne-240	SU13149476	03-Sep-2013
TUDDH-392	REP TS014745	TS014745	5	5	LionOne-240	SU13149476	03-Sep-2013
TUDDH-392	REP TS014760	TS014760	5	5	LionOne-240	SU13149476	03-Sep-2013
TUDDH-392	REP TS014725	TS014725	5	5	LionOne-240	SU13149476	03-Sep-2013
TUDDH-392	REP TS014690	TS014690	5	5	LionOne-240	SU13149476	03-Sep-2013
TUDDH-392	REP TS014815	TS014815	5	5	LionOne-240	SU13149476	03-Sep-2013
TUDDH-393	REP TS014862	TS014862	5	5	LionOne-241	SU13149478	09-Sep-2013
TUDDH-393	REP TS014847	TS014847	5	5	LionOne-241	SU13149478	09-Sep-2013
TUDDH-393	REP TS014827	TS014827	5	5	LionOne-241	SU13149478	09-Sep-2013
TUDDH-393	REP TS014882	TS014882	5	5	LionOne-241	SU13149478	09-Sep-2013
TUDDH-394	REP TS014917	TS014917	5	5	LionOne-242	SU13152930	09-Sep-2013
TUDDH-394	REP TS014897	TS014897	5	5	LionOne-242	SU13152930	09-Sep-2013
TUDDH-395	REP TS015002	TS015002	5	5	LionOne-243	SU13152932	17-Sep-2013
TUDDH-395	REP TS014967	TS014967	5	10	LionOne-243	SU13152932	17-Sep-2013
TUDDH-395	REP TS014987	TS014987	5	5	LionOne-243	SU13152932	17-Sep-2013
TUDDH-395	REP TS014932	TS014932	10	5	LionOne-243	SU13152932	17-Sep-2013
TUDDH-395	REP TS014952	TS014952	10	10	LionOne-243	SU13152932	17-Sep-2013
TUDDH-395	REP TS015022	TS015022	5	5	LionOne-243	SU13152932	17-Sep-2013
TUDDH-396	REP TS015063	TS015063	5	5	LionOne-244	SU13152935	19-Sep-2013
TUDDH-396	REP TS015070	TS015070	5	5	LionOne-244	SU13152935	19-Sep-2013
TUDDH-397	REP TS015100	TS015100	5	5	LionOne-245	SU13164630	24-Sep-2013
TUDDH-397	REP TS015170	TS015170	10	5	LionOne-245	SU13164630	24-Sep-2013
TUDDH-397	REP TS015184	TS015184	5	5	LionOne-245	SU13164630	24-Sep-2013
TUDDH-397	REP TS015080	TS015080	5	5	LionOne-245	SU13164630	24-Sep-2013
TUDDH-397	REP TS015115	TS015115	5	5	LionOne-245	SU13164630	24-Sep-2013
TUDDH-397	REP TS015150	TS015150	5	5	LionOne-245	SU13164630	24-Sep-2013
TUDDH-397	REP TS015135	TS015135	5	5	LionOne-245	SU13164630	24-Sep-2013
TUDDH-398	REP TS015214	TS015214	5	5	LionOne-246	SU13164633	03-Oct-2013
TUDDH-398	REP TS015229	TS015229	5	10	LionOne-246	SU13164633	03-Oct-2013
TUDDH-398	REP TS015264	TS015264	10	10	LionOne-246	SU13164633	03-Oct-2013
TUDDH-398	REP TS015249	TS015249	5	5	LionOne-246	SU13164633	03-Oct-2013
TUDDH-398	REP TS015194	TS015194	5	5	LionOne-246	SU13164633	03-Oct-2013
TUDDH-399	REP TS015327	TS015327	5	5	LionOne-249	SU13172131	10-Oct-2013
TUDDH-399	REP TS015361	TS015361	5	5	LionOne-249	SU13172131	10-Oct-2013
TUDDH-399	REP TS015368	TS015368	5	5	LionOne-249	SU13172131	10-Oct-2013
TUDDH-399	REP TS015279	TS015279	5	5	LionOne-249	SU13172131	10-Oct-2013
TUDDH-399	REP TS015341	TS015341	5	5	LionOne-249	SU13172131	10-Oct-2013
TUDDH-400	REP TS015446	TS015446	5	5	LionOne-250	SU13172134	11-Oct-2013

HOLEID	CHECKID	SAMPLEID	ORIGINAL VALUE	CHECK VALUE	DESPATCHNO	LABJOBNO	RETURNDATE
TUDDH-400	REP TS015426	TS015426	5	5	LionOne-250	SU13172134	11-Oct-2013
TUDDH-400	REP TS015411	TS015411	5	5	LionOne-250	SU13172134	11-Oct-2013
TUDDH-401	REP TS015543	TS015543	5	5	LionOne-252	SU13180365	16-Oct-2013
TUDDH-401	REP TS015454	TS015454	10	5	LionOne-251	SU13180362	16-Oct-2013
TUDDH-401	REP TS015509	TS015509	5	5	LionOne-251	SU13180362	16-Oct-2013
TUDDH-401	REP TS015489	TS015489	10	5	LionOne-251	SU13180362	16-Oct-2013
TUDDH-401	REP TS015522	TS015522	5	5	LionOne-251	SU13180362	16-Oct-2013
TUDDH-401	REP TS015474	TS015474	5	5	LionOne-251	SU13180362	16-Oct-2013
TUDDH-401	REP TS015553	TS015553	5	5	LionOne-252	SU13180365	16-Oct-2013
TUDDH-402	REP TS015555	TS015555	5	5	LionOne-253	SU13180368	23-Oct-2013
TUDDH-402	REP TS015575	TS015575	5	5	LionOne-253	SU13180368	23-Oct-2013
TUDDH-403	REP TS015612	TS015612	5	5	LionOne-254	SU13182918	31-Oct-2013
TUDDH-403	REP TS015592	TS015592	5	5	LionOne-254	SU13182918	31-Oct-2013
TUDDH-404	REP TS015622	TS015622	10	5	LionOne-258	SU13189135	01-Nov-2013
TUDDH-404	REP TS015663	TS015663	5	5	LionOne-261	SU13200142	22-Nov-2013
TUDDH-404	REP TS015642	TS015642	5	5	LionOne-258	SU13189135	01-Nov-2013

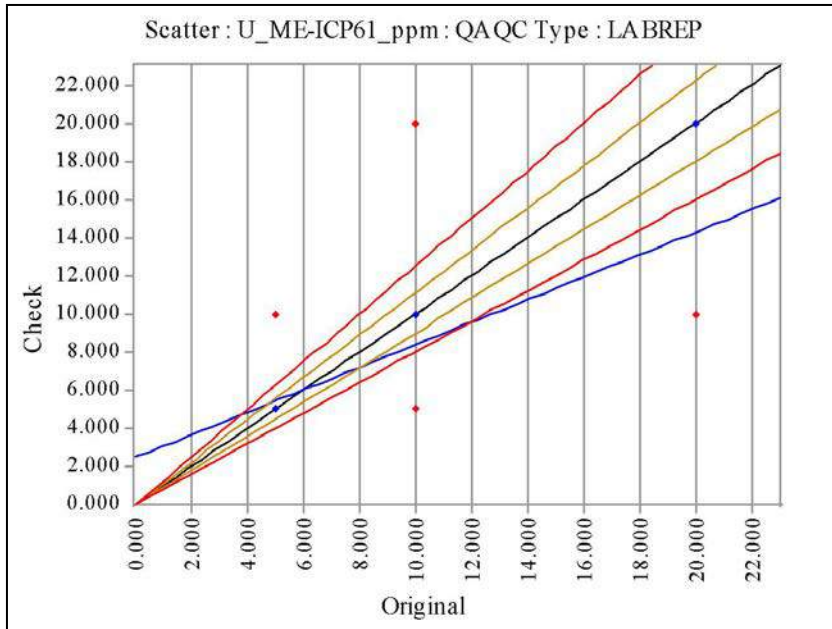

U_ME-ICP61_ppm	Original	Check
No of Analyses	619	
Mean	5.9774	6.0016
Median	5.0000	5.0000
Min	5.0000	5.0000
Max	20.0000	20.0000
Range	15.0000	15.0000
Variance	5.3856	5.4588
Coeff of Variation	0.3882	0.3893
Pop Std Dev	2.3207	2.3364
Bias	0.0041	
% Pop with AMPRD > 5%	13.0856	
% Pop with AMPRD > 10%	13.0856	
% Pop with AMPRD > 20%	13.0856	
Status	Pass	

◆ Warning ◆ Error

HOLEID	CHECKID	SAMPLEID	ORIGINAL VALUE	CHECK VALUE	DESPATCHNO	LABJOBNO	RETURNDATE
TUDDH-341	REP TS7065	TS7065	5	5	LionOne-175	SU12297131	15-Jan-2013
TUDDH-341	REP TS6814	TS6814	5	5	LionOne-173	SU12289166	10-Jan-2013
TUDDH-341	REP TS6849/TS6850	TS6849/TS6850	5	5	LionOne-173	SU12289166	10-Jan-2013
TUDDH-341	REP TS7029	TS7029	5	10	LionOne-175	SU12297131	15-Jan-2013
TUDDH-341	REP TS7044	TS7044	5	5	LionOne-175	SU12297131	15-Jan-2013
TUDDH-341	REP TS7080	TS7080	10	10	LionOne-175	SU12297131	15-Jan-2013
TUDDH-341	REP TS6829	TS6829	5	5	LionOne-173	SU12289166	10-Jan-2013
TUDDH-341	REP TS7009	TS7009	5	5	LionOne-175	SU12297131	15-Jan-2013
TUDDH-341	REP TS6994	TS6994	5	5	LionOne-175	SU12297131	15-Jan-2013
TUDDH-341	REP TS7151	TS7151	5	5	LionOne-176	SU12297132	16-Jan-2013
TUDDH-341	REP TS7100	TS7100	10	10	LionOne-175	SU12297131	15-Jan-2013
TUDDH-342	REP TS7644	TS7644	5	5	LionOne-180	SU13018221	08-Feb-2013
TUDDH-342	REP TS7537	TS7537	5	5	LionOne-180	SU13018221	08-Feb-2013
TUDDH-342	REP TS7481	TS7481	5	5	LionOne-179	SU13005909	06-Feb-2013
TUDDH-342	REP TS7425	TS7425	5	5	LionOne-179	SU13005909	06-Feb-2013
TUDDH-342	REP TS7588	TS7588	5	5	LionOne-180	SU13018221	08-Feb-2013
TUDDH-342	REP TS7798	TS7798	5	5	LionOne-181	SU13018224	20-Feb-2013
TUDDH-342	REP TS7711	TS7711	5	5	LionOne-181	SU13018224	20-Feb-2013
TUDDH-342	REP TS7690/TS7691	TS7690/TS7691	5	10	LionOne-181	SU13018224	20-Feb-2013
TUDDH-342	REP TS7655	TS7655	5	5	LionOne-181	SU13018224	20-Feb-2013
TUDDH-342	REP TS7747	TS7747	5	5	LionOne-181	SU13018224	20-Feb-2013
TUDDH-342	REP TS7762	TS7762	10	5	LionOne-181	SU13018224	20-Feb-2013
TUDDH-342	REP TS7496	TS7496	5	5	LionOne-179	SU13005909	06-Feb-2013
TUDDH-342	REP TS7782	TS7782	5	5	LionOne-181	SU13018224	20-Feb-2013
TUDDH-342	REP TS7446	TS7446	5	5	LionOne-179	SU13005909	06-Feb-2013
TUDDH-342	REP TS7553	TS7553	5	5	LionOne-180	SU13018221	08-Feb-2013
TUDDH-342	REP TS7726	TS7726	5	5	LionOne-181	SU13018224	20-Feb-2013
TUDDH-342	REP TS7624	TS7624	5	5	LionOne-180	SU13018221	08-Feb-2013
TUDDH-343	REP TS4217	TS4217	10	20	LionOne-145	SU12186436	28-Aug-2012

HOLEID	CHECKID	SAMPLEID	ORIGINAL VALUE	CHECK VALUE	DESPATCHNO	LABJOBNO	RETURNDATE
TUDDH-343	REP TS4232	TS4232	10	10	LionOne-145	SU12186436	28-Aug-2012
TUDDH-343	REP TS4253	TS4253	10	10	LionOne-145	SU12186436	28-Aug-2012
TUDDH-343	REP TS4447	TS4447	5	10	LionOne-145	SU12186436	28-Aug-2012
TUDDH-343	REP TS4268	TS4268	10	10	LionOne-145	SU12186436	28-Aug-2012
TUDDH-343	REP TS4339	TS4339	10	10	LionOne-145	SU12186436	28-Aug-2012
TUDDH-343	REP TS4360	TS4360	10	10	LionOne-145	SU12186436	28-Aug-2012
TUDDH-343	REP TS4304	TS4304	10	10	LionOne-145	SU12186436	28-Aug-2012
TUDDH-343	REP TS4288	TS4288	10	10	LionOne-145	SU12186436	28-Aug-2012
TUDDH-343	REP TS4324	TS4324	5	10	LionOne-145	SU12186436	28-Aug-2012
TUDDH-343	REP TS4395	TS4395	10	5	LionOne-145	SU12186436	28-Aug-2012
TUDDH-343	REP TS4411	TS4411	10	5	LionOne-145	SU12186436	28-Aug-2012
TUDDH-343	REP TS4431	TS4431	10	10	LionOne-145	SU12186436	28-Aug-2012
TUDDH-344	REP TS4565	TS4565	10	5	LionOne-148	SU12195959	12-Sep-2012
TUDDH-344	REP TS4545	TS4545	5	5	LionOne-148	SU12195959	12-Sep-2012
TUDDH-344	REP TS4652	TS4652	10	10	LionOne-148	SU12195959	12-Sep-2012
TUDDH-344	REP TS4616	TS4616	10	10	LionOne-148	SU12195959	12-Sep-2012
TUDDH-344	REP TS4580	TS4580	10	5	LionOne-148	SU12195959	12-Sep-2012
TUDDH-344	REP TS4494	TS4494	5	10	LionOne-148	SU12195959	12-Sep-2012
TUDDH-344	REP TS4708	TS4708	10	10	LionOne-148	SU12195959	12-Sep-2012
TUDDH-344	REP TS4687	TS4687	20	10	LionOne-148	SU12195959	12-Sep-2012
TUDDH-344	REP TS4509	TS4509	10	10	LionOne-148	SU12195959	12-Sep-2012
TUDDH-344	REP TS4636	TS4636	10	10	LionOne-148	SU12195959	12-Sep-2012
TUDDH-345	REP TS7991	TS7991	5	5	LionOne-186	SU13024578	08-Mar-2013
TUDDH-345	REP TS7940	TS7940	5	5	LionOne-186	SU13024578	08-Mar-2013
TUDDH-345	REP TS7976	TS7976	5	5	LionOne-186	SU13024578	08-Mar-2013
TUDDH-345	REP TS7799	TS7799	5	5	LionOne-182	SU13024571	22-Feb-2013
TUDDH-345	REP TS8012	TS8012	5	5	LionOne-186	SU13024578	08-Mar-2013
TUDDH-345	REP TS7869	TS7869	5	5	LionOne-182	SU13024571	22-Feb-2013
TUDDH-345	REP TS7884	TS7884	5	5	LionOne-182	SU13024571	22-Feb-2013
TUDDH-345	REP TS7956	TS7956	5	5	LionOne-186	SU13024578	08-Mar-2013
TUDDH-345	REP TS7920	TS7920	5	5	LionOne-186	SU13024578	08-Mar-2013
TUDDH-346	REP TS5774	TS5774	5	5	LionOne-157	SU12229295	06-Nov-2012
TUDDH-346	REP TS5754	TS5754	5	5	LionOne-157	SU12229295	06-Nov-2012
TUDDH-346	REP TS5098	TS5098	5	10	LionOne-157	SU12229295	06-Nov-2012
TUDDH-346	REP TS5682	TS5682	5	5	LionOne-157	SU12229295	06-Nov-2012
TUDDH-346	REP TS5595	TS5595	10	10	LionOne-157	SU12229295	06-Nov-2012
TUDDH-346	REP TS5718	TS5718	5	5	LionOne-157	SU12229295	06-Nov-2012
TUDDH-346	REP TS5631	TS5631	5	5	LionOne-157	SU12229295	06-Nov-2012
TUDDH-346	REP TS5788	TS5788	5	5	LionOne-157	SU12229295	06-Nov-2012
TUDDH-346	REP TS5646	TS5646	5	5	LionOne-157	SU12229295	06-Nov-2012
TUDDH-346	REP TS5703	TS5703	5	5	LionOne-157	SU12229295	06-Nov-2012
TUDDH-346	REP TS5667	TS5667	5	10	LionOne-157	SU12229295	06-Nov-2012
TUDDH-346	REP TS5738	TS5738	5	5	LionOne-157	SU12229295	06-Nov-2012
TUDDH-346	REP TS5078	TS5078	5	5	LionOne-157	SU12229295	06-Nov-2012
TUDDH-346	REP TS5514	TS5514	10	10	LionOne-157	SU12229295	06-Nov-2012
TUDDH-346	REP TS5611	TS5611	5	5	LionOne-157	SU12229295	06-Nov-2012
TUDDH-347	REP TS3603	TS3603	5	5	LionOne-138	SU12145163	17-Jul-2012
TUDDH-347	REP TS3674	TS3674	5	5	LionOne-138	SU12145163	17-Jul-2012

HOLEID	CHECKID	SAMPLEID	ORIGINAL VALUE	CHECK VALUE	DESPATCHNO	LABJOBNO	RETURNDATE
TUDDH-347	REP M264997	M264997	5	5	LionOne-138	SU12145163	17-Jul-2012
TUDDH-347	REP TS3618	TS3618	10	10	LionOne-138	SU12145163	17-Jul-2012
TUDDH-347	REP TS3567	TS3567	5	5	LionOne-138	SU12145163	17-Jul-2012
TUDDH-347	REP TS3654	TS3654	5	5	LionOne-138	SU12145163	17-Jul-2012
TUDDH-347	REP TS3689	TS3689	5	5	LionOne-138	SU12145163	17-Jul-2012
TUDDH-347	REP TS3638	TS3638	5	5	LionOne-138	SU12145163	17-Jul-2012
TUDDH-347	REP TS3583	TS3583	5	10	LionOne-138	SU12145163	17-Jul-2012
TUDDH-348	REP TS3784	TS3784	5	5	LionOne-140	SU12145168	25-Jul-2012
TUDDH-348	REP TS3963	TS3963	5	5	LionOne-140	SU12145168	25-Jul-2012
TUDDH-348	REP TS3927	TS3927	10	10	LionOne-140	SU12145168	25-Jul-2012
TUDDH-348	REP TS3856	TS3856	5	5	LionOne-140	SU12145168	25-Jul-2012
TUDDH-348	REP TS3948	TS3948	5	5	LionOne-140	SU12145168	25-Jul-2012
TUDDH-348	REP TS3840	TS3840	5	5	LionOne-140	SU12145168	25-Jul-2012
TUDDH-348	REP TS3820	TS3820	5	5	LionOne-140	SU12145168	25-Jul-2012
TUDDH-348	REP TS3749	TS3749	5	5	LionOne-140	SU12145168	25-Jul-2012
TUDDH-348	REP TS3805	TS3805	10	5	LionOne-140	SU12145168	25-Jul-2012
TUDDH-348	REP TS3892	TS3892	10	5	LionOne-140	SU12145168	25-Jul-2012
TUDDH-348	REP TS3983	TS3983	5	5	LionOne-140	SU12145168	25-Jul-2012
TUDDH-348	REP TS3769	TS3769	5	5	LionOne-140	SU12145168	25-Jul-2012
TUDDH-348	REP TS3733	TS3733	20	20	LionOne-140	SU12145168	25-Jul-2012
TUDDH-348	REP TS3995	TS3995	10	10	LionOne-140	SU12145168	25-Jul-2012
TUDDH-348	REP TS3912	TS3912	5	5	LionOne-140	SU12145168	25-Jul-2012
TUDDH-348	REP TS3713	TS3713	5	5	LionOne-140	SU12145168	25-Jul-2012
TUDDH-349	REP TS4065	TS4065	10	10	LionOne-143	SU12177558	05-Sep-2012
TUDDH-349	REP TS4029	TS4029	10	10	LionOne-143	SU12177558	05-Sep-2012
TUDDH-349	REP TS4152	TS4152	10	10	LionOne-143	SU12177558	05-Sep-2012
TUDDH-349	REP TS4101	TS4101	10	10	LionOne-143	SU12177558	05-Sep-2012
TUDDH-349	REP TS4116	TS4116	10	10	LionOne-143	SU12177558	05-Sep-2012
TUDDH-349	REP TS4080	TS4080	10	10	LionOne-143	SU12177558	05-Sep-2012
TUDDH-349	REP TS4044	TS4044	10	10	LionOne-143	SU12177558	05-Sep-2012
TUDDH-349	REP TS4187	TS4187	20	10	LionOne-143	SU12177558	05-Sep-2012
TUDDH-349	REP TS4172	TS4172	10	20	LionOne-143	SU12177558	05-Sep-2012
TUDDH-349	REP TS4601	TS4601	5	10	LionOne-148	SU12195959	12-Sep-2012
TUDDH-349	REP TS4136	TS4136	10	20	LionOne-143	SU12177558	05-Sep-2012
TUDDH-349	REP TS4009	TS4009	5	5	LionOne-143	SU12177558	05-Sep-2012
TUDDH-349	REP TS4529	TS4529	5	5	LionOne-148	SU12195959	12-Sep-2012
TUDDH-350	REP TS5053	TS5053	5	5	LionOne-153	SU12219992	03-Oct-2012
TUDDH-350	REP TS4774	TS4774	5	5	LionOne-153	SU12219992	03-Oct-2012
TUDDH-350	REP TS4810	TS4810	10	5	LionOne-153	SU12219992	03-Oct-2012
TUDDH-350	REP TS5032	TS5032	10	10	LionOne-153	SU12219992	03-Oct-2012
TUDDH-350	REP TS4718	TS4718	5	5	LionOne-153	SU12219992	03-Oct-2012
TUDDH-350	REP TS4931	TS4931	5	5	LionOne-153	SU12219992	03-Oct-2012
TUDDH-350	REP TS4753/TS4754	TS4753/TS4754	5	5	LionOne-153	SU12219992	03-Oct-2012
TUDDH-350	REP TS5068	TS5068	5	10	LionOne-153	SU12219992	03-Oct-2012
TUDDH-350	REP TS4911	TS4911	5	5	LionOne-153	SU12219992	03-Oct-2012
TUDDH-350	REP TS4946	TS4946	10	5	LionOne-153	SU12219992	03-Oct-2012
TUDDH-350	REP TS4846	TS4846	5	5	LionOne-153	SU12219992	03-Oct-2012
TUDDH-350	REP TS4825	TS4825	5	5	LionOne-153	SU12219992	03-Oct-2012

HOLEID	CHECKID	SAMPLEID	ORIGINAL VALUE	CHECK VALUE	DESPATCHNO	LABJOBNO	RETURNDATE
TUDDH-350	REP TS5017	TS5017	10	5	LionOne-153	SU12219992	03-Oct-2012
TUDDH-350	REP TS4738	TS4738	5	5	LionOne-153	SU12219992	03-Oct-2012
TUDDH-350	REP TS4789	TS4789	5	5	LionOne-153	SU12219992	03-Oct-2012
TUDDH-351	REP TS8186	TS8186	10	5	LionOne-191	SU13043668	25-Mar-2013
TUDDH-351	REP TS8293	TS8293	10	10	LionOne-191	SU13043668	25-Mar-2013
TUDDH-351	REP TS8222	TS8222	5	5	LionOne-191	SU13043668	25-Mar-2013
TUDDH-351	REP TS8166	TS8166	5	5	LionOne-191	SU13043668	25-Mar-2013
TUDDH-351	REP TS8237	TS8237	10	10	LionOne-191	SU13043668	25-Mar-2013
TUDDH-351	REP TS8142	TS8142	10	10	LionOne-191	SU13043668	25-Mar-2013
TUDDH-351	REP TS8258	TS8258	10	10	LionOne-191	SU13043668	25-Mar-2013
TUDDH-351	REP TS8151	TS8151	5	5	LionOne-191	SU13043668	25-Mar-2013
TUDDH-351	REP TS8273	TS8273	20	10	LionOne-191	SU13043668	25-Mar-2013
TUDDH-352	REP TS5974	TS5974	10	20	LionOne-160	SU12253094	19-Nov-2012
TUDDH-352	REP TS6095	TS6095	5	5	LionOne-161	SU12253099	28-Nov-2012
TUDDH-352	REP TS5937	TS5937	5	5	LionOne-159	SU12253091	13-Nov-2012
TUDDH-352	REP TS5994	TS5994	10	10	LionOne-160	SU12253094	19-Nov-2012
TUDDH-352	REP TS6045	TS6045	10	10	LionOne-160	SU12253094	19-Nov-2012
TUDDH-352	REP TS5959	TS5959	10	10	LionOne-160	SU12253094	19-Nov-2012
TUDDH-352	REP TS6079	TS6079	5	5	LionOne-161	SU12253099	28-Nov-2012
TUDDH-352	REP TS5866	TS5866	5	5	LionOne-159	SU12253091	13-Nov-2012
TUDDH-352	REP TS5886	TS5886	5	5	LionOne-159	SU12253091	13-Nov-2012
TUDDH-352	REP TS6115	TS6115	10	5	LionOne-161	SU12253099	28-Nov-2012
TUDDH-352	REP TS6010	TS6010	10	10	LionOne-160	SU12253094	19-Nov-2012
TUDDH-352	REP TS5902	TS5902	5	5	LionOne-159	SU12253091	13-Nov-2012
TUDDH-352	REP TS6030	TS6030	10	10	LionOne-160	SU12253094	19-Nov-2012
TUDDH-353	REP TS6621	TS6621	10	10	LionOne-169	SU12279248	17-Dec-2012
TUDDH-353	REP TS6922	TS6922	5	5	LionOne-174	SU12289167	16-Jan-2013
TUDDH-353	REP TS6483	TS6483	10	10	LionOne-167	SU12275513	11-Dec-2012
TUDDH-353	REP TS6459	TS6459	10	10	LionOne-167	SU12275513	11-Dec-2012
TUDDH-353	REP TS6529	TS6529	5	5	LionOne-169	SU12279248	17-Dec-2012
TUDDH-353	REP TS6423	TS6423	5	5	LionOne-167	SU12275513	11-Dec-2012
TUDDH-353	REP TS6937	TS6937	5	5	LionOne-174	SU12289167	16-Jan-2013
TUDDH-353	REP TS6498	TS6498	10	5	LionOne-167	SU12275513	11-Dec-2012
TUDDH-353	REP TS6405	TS6405	5	5	LionOne-167	SU12275513	11-Dec-2012
TUDDH-353	REP TS6973	TS6973	5	5	LionOne-174	SU12289167	16-Jan-2013
TUDDH-353	REP TS6565	TS6565	5	5	LionOne-169	SU12279248	17-Dec-2012
TUDDH-353	REP TS6866	TS6866	10	5	LionOne-174	SU12289167	16-Jan-2013
TUDDH-353	REP TS6397	TS6397	5	5	LionOne-167	SU12275513	11-Dec-2012
TUDDH-353	REP TS6549/TS6550	TS6549/TS6550	5	5	LionOne-169	SU12279248	17-Dec-2012
TUDDH-353	REP TS6377	TS6377	5	5	LionOne-167	SU12275513	11-Dec-2012
TUDDH-353	REP TS6902	TS6902	5	5	LionOne-174	SU12289167	16-Jan-2013
TUDDH-353	REP TS6408	TS6408	10	5	LionOne-167	SU12275513	11-Dec-2012
TUDDH-353	REP TS6357	TS6357	5	5	LionOne-167	SU12275513	11-Dec-2012
TUDDH-353	REP TS6601	TS6601	10	10	LionOne-169	SU12279248	17-Dec-2012
TUDDH-353	REP TS6882	TS6882	5	5	LionOne-174	SU12289167	16-Jan-2013
TUDDH-353	REP TS6585	TS6585	5	5	LionOne-169	SU12279248	17-Dec-2012
TUDDH-353	REP TS6958	TS6958	5	5	LionOne-174	SU12289167	16-Jan-2013
TUDDH-353	REP TS6519	TS6519	5	5	LionOne-167	SU12275513	11-Dec-2012

HOLEID	CHECKID	SAMPLEID	ORIGINAL VALUE	CHECK VALUE	DESPATCHNO	LABJOBNO	RETURNDATE
TUDDH-353	REP TS6443	TS6443	5	5	LionOne-167	SU12275513	11-Dec-2012
TUDDH-354	REP TS7322	TS7322	5	5	LionOne-177	SU12297133	18-Jan-2013
TUDDH-354	REP TS7291	TS7291	5	5	LionOne-177	SU12297133	18-Jan-2013
TUDDH-354	REP TS7207	TS7207	5	5	LionOne-177	SU12297133	18-Jan-2013
TUDDH-354	REP TS7378	TS7378	5	5	LionOne-177	SU12297133	18-Jan-2013
TUDDH-354	REP TS7256	TS7256	5	10	LionOne-177	SU12297133	18-Jan-2013
TUDDH-354	REP TS7358	TS7358	5	5	LionOne-177	SU12297133	18-Jan-2013
TUDDH-354	REP TS7222	TS7222	5	10	LionOne-177	SU12297133	18-Jan-2013
TUDDH-354	REP TS7343	TS7343	5	5	LionOne-177	SU12297133	18-Jan-2013
TUDDH-354	REP TS7241	TS7241	5	5	LionOne-177	SU12297133	18-Jan-2013
TUDDH-354	REP TS7313	TS7313	5	5	LionOne-177	SU12297133	18-Jan-2013
TUDDH-355	REP TS008452	TS008452	5	5	LionOne-192	SU13045940	26-Mar-2013
TUDDH-355	REP TS008401	TS008401	10	10	LionOne-192	SU13045940	26-Mar-2013
TUDDH-355	REP TS008416	TS008416	5	5	LionOne-192	SU13045940	26-Mar-2013
TUDDH-355	REP TS008523	TS008523	5	5	LionOne-192	SU13045940	26-Mar-2013
TUDDH-355	REP TS008309	TS008309	10	10	LionOne-192	SU13045940	26-Mar-2013
TUDDH-355	REP TS008487	TS008487	10	10	LionOne-192	SU13045940	26-Mar-2013
TUDDH-355	REP TS008345	TS008345	5	5	LionOne-192	SU13045940	26-Mar-2013
TUDDH-355	REP TS008365	TS008365	10	10	LionOne-192	SU13045940	26-Mar-2013
TUDDH-355	REP TS008508	TS008508	5	5	LionOne-192	SU13045940	26-Mar-2013
TUDDH-355	REP TS008436	TS008436	10	5	LionOne-192	SU13045940	26-Mar-2013
TUDDH-355	REP TS008380	TS008380	10	10	LionOne-192	SU13045940	26-Mar-2013
TUDDH-355	REP TS008543	TS008543	5	5	LionOne-192	SU13045940	26-Mar-2013
TUDDH-355	REP TS008329	TS008329	5	10	LionOne-192	SU13045940	26-Mar-2013
TUDDH-355	REP TS008472	TS008472	10	10	LionOne-192	SU13045940	26-Mar-2013
TUDDH-356	REP TS7186	TS7186	10	5	LionOne-176	SU12297132	16-Jan-2013
TUDDH-356	REP TS7135	TS7135	5	10	LionOne-176	SU12297132	16-Jan-2013
TUDDH-356	REP TS7115	TS7115	10	10	LionOne-176	SU12297132	16-Jan-2013
TUDDH-356	REP TS7394	TS7394	5	5	LionOne-178	SU13005905	25-Jan-2013
TUDDH-357	REP TS6657	TS6657	10	10	LionOne-170	SU12279249	17-Dec-2012
TUDDH-357	REP TS6724	TS6724	10	10	LionOne-172	SU12282397	08-Jan-2013
TUDDH-357	REP TS6688	TS6688	5	10	LionOne-172	SU12282397	08-Jan-2013
TUDDH-357	REP TS6672	TS6672	5	5	LionOne-170	SU12279249	17-Dec-2012
TUDDH-357	REP TS6636	TS6636	10	5	LionOne-170	SU12279249	17-Dec-2012
TUDDH-357	REP TS6709	TS6709	5	5	LionOne-172	SU12282397	08-Jan-2013
TUDDH-357	REP TS6780	TS6780	10	10	LionOne-172	SU12282397	08-Jan-2013
TUDDH-357	REP TS6760	TS6760	10	10	LionOne-172	SU12282397	08-Jan-2013
TUDDH-358	REP TS008928	TS008928	5	5	LionOne-194	SU13050320	05-Apr-2013
TUDDH-358	REP TS008872	TS008872	20	10	LionOne-194	SU13050320	05-Apr-2013
TUDDH-358	REP TS008607	TS008607	5	5	LionOne-194	SU13050320	05-Apr-2013
TUDDH-358	REP TS008714	TS008714	5	5	LionOne-194	SU13050320	05-Apr-2013
TUDDH-358	REP TS008551	TS008551	5	5	LionOne-194	SU13050320	05-Apr-2013
TUDDH-358	REP TS008964	TS008964	5	5	LionOne-194	SU13050320	05-Apr-2013
TUDDH-358	REP TS008821	TS008821	5	5	LionOne-194	SU13050320	05-Apr-2013
TUDDH-358	REP TS008749/TS008750	TS008749/TS008750	5	5	LionOne-194	SU13050320	05-Apr-2013
TUDDH-358	REP TS008765	TS008765	5	5	LionOne-194	SU13050320	05-Apr-2013
TUDDH-358	REP TS008729	TS008729	5	5	LionOne-194	SU13050320	05-Apr-2013
TUDDH-358	REP TS008836	TS008836	10	5	LionOne-194	SU13050320	05-Apr-2013

HOLEID	CHECKID	SAMPLEID	ORIGINAL VALUE	CHECK VALUE	DESPATCHNO	LABJOBNO	RETURNDATE
TUDDH-358	REP TS008658	TS008658	5	5	LionOne-194	SU13050320	05-Apr-2013
TUDDH-358	REP TS008999/TS009000	TS008999/TS009000	5	5	LionOne-194	SU13050320	05-Apr-2013
TUDDH-358	REP TS008586	TS008586	5	5	LionOne-194	SU13050320	05-Apr-2013
TUDDH-358	REP TS008892	TS008892	10	5	LionOne-194	SU13050320	05-Apr-2013
TUDDH-358	REP TS008693	TS008693	5	5	LionOne-194	SU13050320	05-Apr-2013
TUDDH-358	REP TS008622	TS008622	20	10	LionOne-194	SU13050320	05-Apr-2013
TUDDH-358	REP TS008785	TS008785	5	5	LionOne-194	SU13050320	05-Apr-2013
TUDDH-358	REP TS008678	TS008678	5	5	LionOne-194	SU13050320	05-Apr-2013
TUDDH-358	REP TS008571	TS008571	5	10	LionOne-194	SU13050320	05-Apr-2013
TUDDH-358	REP TS008908	TS008908	5	5	LionOne-194	SU13050320	05-Apr-2013
TUDDH-358	REP TS008857	TS008857	10	10	LionOne-194	SU13050320	05-Apr-2013
TUDDH-358	REP TS008801	TS008801	5	5	LionOne-194	SU13050320	05-Apr-2013
TUDDH-358	REP TS009015	TS009015	5	5	LionOne-194	SU13050320	05-Apr-2013
TUDDH-359	REP TS009192	TS009192	5	5	LionOne-196	SU13050328	10-Apr-2013
TUDDH-359	REP TS009101	TS009101	5	5	LionOne-196	SU13050328	10-Apr-2013
TUDDH-359	REP TS009208	TS009208	5	5	LionOne-196	SU13050328	10-Apr-2013
TUDDH-359	REP TS009476	TS009476	5	5	LionOne-196	SU13050328	10-Apr-2013
TUDDH-359	REP TS009172	TS009172	5	10	LionOne-196	SU13050328	10-Apr-2013
TUDDH-359	REP TS009388	TS009388	5	5	LionOne-196	SU13050328	10-Apr-2013
TUDDH-359	REP TS009085	TS009085	5	5	LionOne-196	SU13050328	10-Apr-2013
TUDDH-359	REP TS009029	TS009029	10	5	LionOne-196	SU13050328	10-Apr-2013
TUDDH-359	REP TS009136	TS009136	5	5	LionOne-196	SU13050328	10-Apr-2013
TUDDH-359	REP TS009439	TS009439	5	5	LionOne-196	SU13050328	10-Apr-2013
TUDDH-359	REP TS009121	TS009121	5	5	LionOne-196	SU13050328	10-Apr-2013
TUDDH-359	REP TS009065	TS009065	10	5	LionOne-196	SU13050328	10-Apr-2013
TUDDH-359	REP TS009368	TS009368	5	5	LionOne-196	SU13050328	10-Apr-2013
TUDDH-359	REP TS009353	TS009353	5	5	LionOne-196	SU13050328	10-Apr-2013
TUDDH-359	REP TS009049/TS009050	TS009049/TS009050	5	10	LionOne-196	SU13050328	10-Apr-2013
TUDDH-359	REP TS009157	TS009157	5	5	LionOne-196	SU13050328	10-Apr-2013
TUDDH-359	REP TS009424	TS009424	5	5	LionOne-196	SU13050328	10-Apr-2013
TUDDH-359	REP TS009404	TS009404	5	5	LionOne-196	SU13050328	10-Apr-2013
TUDDH-359	REP TS009461	TS009461	5	5	LionOne-196	SU13050328	10-Apr-2013
TUDDH-360	REP TS5834	TS5834	5	10	LionOne-158	SU12244083	06-Nov-2012
TUDDH-360	REP TS5567	TS5567	10	5	LionOne-158	SU12244083	06-Nov-2012
TUDDH-360	REP TS5814	TS5814	5	5	LionOne-158	SU12244083	06-Nov-2012
TUDDH-360	REP TS5799	TS5799	5	5	LionOne-158	SU12244083	06-Nov-2012
TUDDH-360	REP TS5849/TS5850	TS5849/TS5850	10	5	LionOne-158	SU12244083	06-Nov-2012
TUDDH-360	REP TS5546	TS5546	5	5	LionOne-158	SU12244083	06-Nov-2012
TUDDH-360	REP TS5582	TS5582	5	5	LionOne-158	SU12244083	06-Nov-2012
TUDDH-361	REP TS6260	TS6260	5	5	LionOne-164	SU12271212	03-Dec-2012
TUDDH-361	REP TS6182	TS6182	5	10	LionOne-162	SU12261342	28-Nov-2012
TUDDH-361	REP TS6224	TS6224	5	5	LionOne-164	SU12271212	03-Dec-2012
TUDDH-361	REP TS6202	TS6202	5	5	LionOne-162	SU12261342	28-Nov-2012
TUDDH-361	REP TS6325	TS6325	5	5	LionOne-166	SU12275511	11-Dec-2012
TUDDH-361	REP TS6290	TS6290	10	5	LionOne-164	SU12271212	03-Dec-2012
TUDDH-361	REP TS6270	TS6270	5	5	LionOne-164	SU12271212	03-Dec-2012
TUDDH-361	REP TS6310	TS6310	5	5	LionOne-166	SU12275511	11-Dec-2012

HOLEID	CHECKID	SAMPLEID	ORIGINAL VALUE	CHECK VALUE	DESPATCHNO	LABJOBNO	RETURNDATE
TUDDH-361	REP TS6462	TS6462	5	5	LionOne-166	SU12275511	11-Dec-2012
TUDDH-361	REP TS6126	TS6126	5	5	LionOne-162	SU12261342	28-Nov-2012
TUDDH-361	REP TS6222	TS6222	5	5	LionOne-162	SU12261342	28-Nov-2012
TUDDH-361	REP TS6146	TS6146	5	5	LionOne-162	SU12261342	28-Nov-2012
TUDDH-361	REP TS6239	TS6239	5	5	LionOne-164	SU12271212	03-Dec-2012
TUDDH-361	REP TS6162	TS6162	5	5	LionOne-162	SU12261342	28-Nov-2012
TUDDH-362	REP TS009311	TS009311	5	5	LionOne-197	SU13056841	09-Apr-2013
TUDDH-362	REP TS009240	TS009240	5	10	LionOne-197	SU13056841	09-Apr-2013
TUDDH-362	REP TS009260	TS009260	5	5	LionOne-197	SU13056841	09-Apr-2013
TUDDH-362	REP TS009333	TS009333	5	5	LionOne-197	SU13056841	09-Apr-2013
TUDDH-362	REP TS009275	TS009275	5	5	LionOne-197	SU13056841	09-Apr-2013
TUDDH-362	REP TS009295	TS009295	5	5	LionOne-197	SU13056841	09-Apr-2013
TUDDH-362	REP TS009224	TS009224	10	5	LionOne-197	SU13056841	09-Apr-2013
TUDDH-363	REP TS009503	TS009503	5	10	LionOne-199	SU13056849	23-Apr-2013
TUDDH-363	REP TS009574	TS009574	5	5	LionOne-199	SU13056849	23-Apr-2013
TUDDH-363	REP TS009610	TS009610	5	5	LionOne-199	SU13056849	23-Apr-2013
TUDDH-363	REP TS009594	TS009594	5	5	LionOne-199	SU13056849	23-Apr-2013
TUDDH-363	REP TS009523	TS009523	5	10	LionOne-199	SU13056849	23-Apr-2013
TUDDH-363	REP TS009559	TS009559	10	10	LionOne-199	SU13056849	23-Apr-2013
TUDDH-363	REP TS009538	TS009538	5	5	LionOne-199	SU13056849	23-Apr-2013
TUDDH-364	REP TS009759	TS009759	10	10	LionOne-201	SU13065891	29-Apr-2013
TUDDH-364	REP TS009890	TS009890	5	5	LionOne-201	SU13065891	29-Apr-2013
TUDDH-364	REP TS009794	TS009794	5	5	LionOne-201	SU13065891	29-Apr-2013
TUDDH-364	REP TS009645	TS009645	5	5	LionOne-200	SU13065890	23-Apr-2013
TUDDH-364	REP TS009941	TS009941	5	5	LionOne-201	SU13065891	29-Apr-2013
TUDDH-364	REP TS009666	TS009666	5	5	LionOne-200	SU13065890	23-Apr-2013
TUDDH-364	REP TS009630	TS009630	5	5	LionOne-200	SU13065890	23-Apr-2013
TUDDH-364	REP TS009906	TS009906	5	5	LionOne-201	SU13065891	29-Apr-2013
TUDDH-364	REP TS009819	TS009819	5	5	LionOne-201	SU13065891	29-Apr-2013
TUDDH-364	REP TS009870	TS009870	5	10	LionOne-201	SU13065891	29-Apr-2013
TUDDH-364	REP TS009977	TS009977	5	10	LionOne-201	SU13065891	29-Apr-2013
TUDDH-364	REP TS009834	TS009834	5	5	LionOne-201	SU13065891	29-Apr-2013
TUDDH-364	REP TS010215	TS010215	10	10	LionOne-201	SU13065891	29-Apr-2013
TUDDH-364	REP TS009702	TS009702	5	5	LionOne-200	SU13065890	23-Apr-2013
TUDDH-364	REP TS009799	TS009799	5	5	LionOne-201	SU13065891	29-Apr-2013
TUDDH-364	REP TS009717	TS009717	5	5	LionOne-201	SU13065891	29-Apr-2013
TUDDH-364	REP TS009681	TS009681	5	5	LionOne-200	SU13065890	23-Apr-2013
TUDDH-364	REP TS009779	TS009779	10	10	LionOne-201	SU13065891	29-Apr-2013
TUDDH-364	REP TS009855	TS009855	5	5	LionOne-201	SU13065891	29-Apr-2013
TUDDH-364	REP TS009962	TS009962	5	5	LionOne-201	SU13065891	29-Apr-2013
TUDDH-364	REP TS009926	TS009926	5	5	LionOne-201	SU13065891	29-Apr-2013
TUDDH-364	REP TS010230	TS010230	10	10	LionOne-201	SU13065891	29-Apr-2013
TUDDH-365	REP TS010059	TS010059	10	5	LionOne-203	SU13065895	03-May-2013
TUDDH-365	REP TS010130	TS010130	10	20	LionOne-203	SU13065895	03-May-2013
TUDDH-365	REP TS010151	TS010151	5	10	LionOne-203	SU13065895	03-May-2013
TUDDH-365	REP TS010287	TS010287	5	5	LionOne-203	SU13065895	03-May-2013
TUDDH-365	REP TS010272	TS010272	10	10	LionOne-203	SU13065895	03-May-2013
TUDDH-365	REP TS010186	TS010186	10	5	LionOne-203	SU13065895	03-May-2013

HOLEID	CHECKID	SAMPLEID	ORIGINAL VALUE	CHECK VALUE	DESPATCHNO	LABJOBNO	RETURNDATE
TUDDH-365	REP TS010115	TS010115	5	10	LionOne-203	SU13065895	03-May-2013
TUDDH-365	REP TS010023	TS010023	5	5	LionOne-203	SU13065895	03-May-2013
TUDDH-365	REP TS010094	TS010094	10	10	LionOne-203	SU13065895	03-May-2013
TUDDH-365	REP TS010044	TS010044	5	5	LionOne-203	SU13065895	03-May-2013
TUDDH-365	REP TS010008	TS010008	5	5	LionOne-203	SU13065895	03-May-2013
TUDDH-365	REP TS010343	TS010343	5	5	LionOne-203	SU13065895	03-May-2013
TUDDH-365	REP TS010323	TS010323	5	5	LionOne-203	SU13065895	03-May-2013
TUDDH-365	REP TS010390	TS010390	5	5	LionOne-203	SU13065895	03-May-2013
TUDDH-365	REP TS010166	TS010166	10	10	LionOne-203	SU13065895	03-May-2013
TUDDH-365	REP TS010379	TS010379	5	5	LionOne-203	SU13065895	03-May-2013
TUDDH-365	REP TS010308	TS010308	5	5	LionOne-203	SU13065895	03-May-2013
TUDDH-365	REP TS009987	TS009987	5	5	LionOne-203	SU13065895	03-May-2013
TUDDH-365	REP TS010252	TS010252	10	5	LionOne-203	SU13065895	03-May-2013
TUDDH-365	REP TS010359	TS010359	5	5	LionOne-203	SU13065895	03-May-2013
TUDDH-365	REP TS010079	TS010079	10	10	LionOne-203	SU13065895	03-May-2013
TUDDH-366	REP TS010973	TS010973	5	5	LionOne-206	SU13072577	17-May-2013
TUDDH-366	REP TS010902	TS010902	5	5	LionOne-206	SU13072577	17-May-2013
TUDDH-366	REP TS010452	TS010452	5	5	LionOne-206	SU13072577	17-May-2013
TUDDH-366	REP TS010416	TS010416	5	5	LionOne-206	SU13072577	17-May-2013
TUDDH-366	REP TS010579	TS010579	5	5	LionOne-206	SU13072577	17-May-2013
TUDDH-366	REP TS011009	TS011009	5	5	LionOne-206	SU13072577	17-May-2013
TUDDH-366	REP TS011044	TS011044	5	5	LionOne-206	SU13072577	17-May-2013
TUDDH-366	REP TS010686	TS010686	5	5	LionOne-206	SU13072577	17-May-2013
TUDDH-366	REP TS010953	TS010953	5	5	LionOne-206	SU13072577	17-May-2013
TUDDH-366	REP TS011095	TS011095	5	5	LionOne-206	SU13072577	17-May-2013
TUDDH-366	REP TS010559	TS010559	5	5	LionOne-206	SU13072577	17-May-2013
TUDDH-366	REP TS011060	TS011060	5	5	LionOne-206	SU13072577	17-May-2013
TUDDH-366	REP TS011236	TS011236	5	5	LionOne-206	SU13072577	17-May-2013
TUDDH-366	REP TS011024	TS011024	5	5	LionOne-206	SU13072577	17-May-2013
TUDDH-366	REP TS010595	TS010595	5	5	LionOne-206	SU13072577	17-May-2013
TUDDH-366	REP TS010523	TS010523	5	5	LionOne-206	SU13072577	17-May-2013
TUDDH-366	REP TS010866	TS010866	5	5	LionOne-206	SU13072577	17-May-2013
TUDDH-366	REP TS010794	TS010794	5	5	LionOne-206	SU13072577	17-May-2013
TUDDH-366	REP TS010845	TS010845	5	5	LionOne-206	SU13072577	17-May-2013
TUDDH-366	REP TS010988	TS010988	5	5	LionOne-206	SU13072577	17-May-2013
TUDDH-366	REP TS010723	TS010723	5	5	LionOne-206	SU13072577	17-May-2013
TUDDH-366	REP TS010702	TS010702	5	5	LionOne-206	SU13072577	17-May-2013
TUDDH-366	REP TS010630	TS010630	5	5	LionOne-206	SU13072577	17-May-2013
TUDDH-366	REP TS010543	TS010543	5	5	LionOne-206	SU13072577	17-May-2013
TUDDH-366	REP TS010508	TS010508	5	5	LionOne-206	SU13072577	17-May-2013
TUDDH-366	REP TS010666	TS010666	5	5	LionOne-206	SU13072577	17-May-2013
TUDDH-366	REP TS011216	TS011216	5	5	LionOne-206	SU13072577	17-May-2013
TUDDH-366	REP TS010830	TS010830	5	5	LionOne-206	SU13072577	17-May-2013
TUDDH-366	REP TS010759	TS010759	5	5	LionOne-206	SU13072577	17-May-2013
TUDDH-366	REP TS010881	TS010881	5	5	LionOne-206	SU13072577	17-May-2013
TUDDH-366	REP TS010487	TS010487	5	5	LionOne-206	SU13072577	17-May-2013
TUDDH-366	REP TS010774	TS010774	5	5	LionOne-206	SU13072577	17-May-2013
TUDDH-366	REP TS010615	TS010615	5	5	LionOne-206	SU13072577	17-May-2013

HOLEID	CHECKID	SAMPLEID	ORIGINAL VALUE	CHECK VALUE	DESPATCHNO	LABJOBNO	RETURNDATE
TUDDH-366	REP TS010937	TS010937	5	5	LionOne-206	SU13072577	17-May-2013
TUDDH-366	REP TS011116	TS011116	5	5	LionOne-206	SU13072577	17-May-2013
TUDDH-366	REP TS010472	TS010472	5	5	LionOne-206	SU13072577	17-May-2013
TUDDH-366	REP TS011080	TS011080	5	5	LionOne-206	SU13072577	17-May-2013
TUDDH-366	REP TS010917	TS010917	5	5	LionOne-206	SU13072577	17-May-2013
TUDDH-366	REP TS010651	TS010651	5	5	LionOne-206	SU13072577	17-May-2013
TUDDH-366	REP TS011201	TS011201	5	5	LionOne-206	SU13072577	17-May-2013
TUDDH-366	REP TS010810	TS010810	5	5	LionOne-206	SU13072577	17-May-2013
TUDDH-366	REP TS011132	TS011132	5	5	LionOne-206	SU13072577	17-May-2013
TUDDH-367	REP TS011376	TS011376	5	5	LionOne-207	SU13074990	17-May-2013
TUDDH-367	REP TS011199	TS011199	5	5	LionOne-207	SU13074990	17-May-2013
TUDDH-367	REP TS011284	TS011284	5	5	LionOne-207	SU13074990	17-May-2013
TUDDH-367	REP TS011534	TS011534	5	5	LionOne-207	SU13074990	17-May-2013
TUDDH-367	REP TS011626	TS011626	5	5	LionOne-207	SU13074990	17-May-2013
TUDDH-367	REP TS011519	TS011519	5	5	LionOne-207	SU13074990	17-May-2013
TUDDH-367	REP TS011412	TS011412	5	5	LionOne-207	SU13074990	17-May-2013
TUDDH-367	REP TS011447/TS011448	TS011447/TS011448	5	5	LionOne-207	SU13074990	17-May-2013
TUDDH-367	REP TS011305	TS011305	5	5	LionOne-207	SU13074990	17-May-2013
TUDDH-367	REP TS011590	TS011590	5	5	LionOne-207	SU13074990	17-May-2013
TUDDH-367	REP TS011641	TS011641	5	5	LionOne-207	SU13074990	17-May-2013
TUDDH-367	REP TS011463	TS011463	5	5	LionOne-207	SU13074990	17-May-2013
TUDDH-367	REP TS011340	TS011340	5	5	LionOne-207	SU13074990	17-May-2013
TUDDH-367	REP TS011483	TS011483	5	5	LionOne-207	SU13074990	17-May-2013
TUDDH-367	REP TS011269	TS011269	5	5	LionOne-207	SU13074990	17-May-2013
TUDDH-367	REP TS011183	TS011183	5	5	LionOne-207	SU13074990	17-May-2013
TUDDH-367	REP TS011697/TS011698	TS011697/TS011698	5	5	LionOne-207	SU13074990	17-May-2013
TUDDH-367	REP TS011710	TS011710	5	5	LionOne-207	SU13074990	17-May-2013
TUDDH-367	REP TS011427	TS011427	5	5	LionOne-207	SU13074990	17-May-2013
TUDDH-367	REP TS011163	TS011163	5	5	LionOne-207	SU13074990	17-May-2013
TUDDH-367	REP TS011499	TS011499	5	5	LionOne-207	SU13074990	17-May-2013
TUDDH-367	REP TS011662	TS011662	5	5	LionOne-207	SU13074990	17-May-2013
TUDDH-367	REP TS011356	TS011356	5	5	LionOne-207	SU13074990	17-May-2013
TUDDH-367	REP TS011677	TS011677	5	5	LionOne-207	SU13074990	17-May-2013
TUDDH-367	REP TS011606	TS011606	5	5	LionOne-207	SU13074990	17-May-2013
TUDDH-367	REP TS011391	TS011391	5	5	LionOne-207	SU13074990	17-May-2013
TUDDH-367	REP TS011320	TS011320	5	5	LionOne-207	SU13074990	17-May-2013
TUDDH-368	REP TS011778	TS011778	5	5	LionOne-209	SU13080001	23-May-2013
TUDDH-368	REP TS011973	TS011973	5	5	LionOne-209	SU13080001	23-May-2013
TUDDH-368	REP TS011793	TS011793	5	5	LionOne-209	SU13080001	23-May-2013
TUDDH-368	REP TS012065	TS012065	5	5	LionOne-209	SU13080001	23-May-2013
TUDDH-368	REP TS012009	TS012009	5	5	LionOne-209	SU13080001	23-May-2013
TUDDH-368	REP TS011742	TS011742	5	5	LionOne-209	SU13080001	23-May-2013
TUDDH-368	REP TS011922	TS011922	5	5	LionOne-209	SU13080001	23-May-2013
TUDDH-368	REP TS012029	TS012029	5	5	LionOne-209	SU13080001	23-May-2013
TUDDH-368	REP TS011885	TS011885	5	5	LionOne-209	SU13080001	23-May-2013
TUDDH-368	REP TS011850	TS011850	5	5	LionOne-209	SU13080001	23-May-2013
TUDDH-368	REP TS011958	TS011958	5	5	LionOne-209	SU13080001	23-May-2013

HOLEID	CHECKID	SAMPLEID	ORIGINAL VALUE	CHECK VALUE	DESPATCHNO	LABJOBNO	RETURNDATE
TUDDH-368	REP TS011829	TS011829	5	5	LionOne-209	SU13080001	23-May-2013
TUDDH-368	REP TS012044	TS012044	5	5	LionOne-209	SU13080001	23-May-2013
TUDDH-368	REP TS011865	TS011865	5	5	LionOne-209	SU13080001	23-May-2013
TUDDH-368	REP TS011721	TS011721	5	5	LionOne-209	SU13080001	23-May-2013
TUDDH-368	REP TS011937	TS011937	5	5	LionOne-209	SU13080001	23-May-2013
TUDDH-368	REP TS011902	TS011902	5	5	LionOne-209	SU13080001	23-May-2013
TUDDH-369	REP TS012140	TS012140	5	5	LionOne-210	SU13080005	30-May-2013
TUDDH-369	REP TS012191/TS012192	TS012191/TS012192	5	5	LionOne-210	SU13080005	30-May-2013
TUDDH-369	REP TS012156	TS012156	5	5	LionOne-210	SU13080005	30-May-2013
TUDDH-369	REP TS012105	TS012105	5	5	LionOne-210	SU13080005	30-May-2013
TUDDH-369	REP TS012120	TS012120	5	5	LionOne-210	SU13080005	30-May-2013
TUDDH-369	REP TS012176	TS012176	5	5	LionOne-210	SU13080005	30-May-2013
TUDDH-370	REP TS012236	TS012236	5	5	LionOne-212	SU13085886	07-Jun-2013
TUDDH-370	REP TS012251	TS012251	5	5	LionOne-212	SU13085886	07-Jun-2013
TUDDH-370	REP TS012271	TS012271	5	5	LionOne-212	SU13085886	07-Jun-2013
TUDDH-370	REP TS012286	TS012286	5	5	LionOne-212	SU13085886	07-Jun-2013
TUDDH-370	REP TS012306	TS012306	5	5	LionOne-212	SU13085886	07-Jun-2013
TUDDH-370	REP TS012216	TS012216	5	5	LionOne-212	SU13085886	07-Jun-2013
TUDDH-371	REP TS012636	TS012636	5	5	LionOne-213	SU13094511	07-Jun-2013
TUDDH-371	REP TS012621	TS012621	5	5	LionOne-213	SU13094511	07-Jun-2013
TUDDH-371	REP TS012356	TS012356	5	5	LionOne-213	SU13094511	07-Jun-2013
TUDDH-371	REP TS012726	TS012726	5	5	LionOne-213	SU13094511	07-Jun-2013
TUDDH-371	REP TS012671	TS012671	5	5	LionOne-213	SU13094511	07-Jun-2013
TUDDH-371	REP TS012691	TS012691	5	5	LionOne-213	SU13094511	07-Jun-2013
TUDDH-371	REP TS012411	TS012411	5	5	LionOne-213	SU13094511	07-Jun-2013
TUDDH-371	REP TS012426	TS012426	5	5	LionOne-213	SU13094511	07-Jun-2013
TUDDH-371	REP TS012481	TS012481	5	5	LionOne-213	SU13094511	07-Jun-2013
TUDDH-371	REP TS012566	TS012566	5	5	LionOne-213	SU13094511	07-Jun-2013
TUDDH-371	REP TS012516	TS012516	5	5	LionOne-213	SU13094511	07-Jun-2013
TUDDH-371	REP TS012656	TS012656	5	5	LionOne-213	SU13094511	07-Jun-2013
TUDDH-371	REP TS012376	TS012376	5	5	LionOne-213	SU13094511	07-Jun-2013
TUDDH-371	REP TS012586	TS012586	5	5	LionOne-213	SU13094511	07-Jun-2013
TUDDH-371	REP TS012461	TS012461	5	5	LionOne-213	SU13094511	07-Jun-2013
TUDDH-371	REP TS012341	TS012341	5	5	LionOne-213	SU13094511	07-Jun-2013
TUDDH-371	REP TS012741	TS012741	5	5	LionOne-213	SU13094511	07-Jun-2013
TUDDH-371	REP TS012531	TS012531	5	5	LionOne-213	SU13094511	07-Jun-2013
TUDDH-371	REP TS012706	TS012706	5	5	LionOne-213	SU13094511	07-Jun-2013
TUDDH-371	REP TS012446	TS012446	5	5	LionOne-213	SU13094511	07-Jun-2013
TUDDH-371	REP TS012601	TS012601	5	5	LionOne-213	SU13094511	07-Jun-2013
TUDDH-371	REP TS012321	TS012321	5	5	LionOne-213	SU13094511	07-Jun-2013
TUDDH-371	REP TS012551	TS012551	5	5	LionOne-213	SU13094511	07-Jun-2013
TUDDH-371	REP TS012496	TS012496	5	5	LionOne-213	SU13094511	07-Jun-2013
TUDDH-372	REP TS013728	TS013728	10	5	LionOne-228	SU13122945	24-Jul-2013
TUDDH-372	REP TS012940	TS012940	5	5	LionOne-214	SU13094516	18-Jun-2013
TUDDH-372	REP TS012850	TS012850	5	5	LionOne-214	SU13094516	18-Jun-2013
TUDDH-372	REP TS012885	TS012885	5	5	LionOne-214	SU13094516	18-Jun-2013
TUDDH-372	REP TS012919	TS012919	5	5	LionOne-214	SU13094516	18-Jun-2013
TUDDH-372	REP TS012780	TS012780	5	5	LionOne-214	SU13094516	18-Jun-2013

HOLEID	CHECKID	SAMPLEID	ORIGINAL VALUE	CHECK VALUE	DESPATCHNO	LABJOBNO	RETURNDATE
TUDDH-372	REP TS012800	TS012800	5	5	LionOne-214	SU13094516	18-Jun-2013
TUDDH-372	REP TS013713	TS013713	5	5	LionOne-227	SU13122942	25-Jul-2013
TUDDH-372	REP TS012815	TS012815	5	5	LionOne-214	SU13094516	18-Jun-2013
TUDDH-373	REP TS3360	TS3360	5	5	LionOne-215	SU13094519	21-Jun-2013
TUDDH-373	REP TS3431	TS3431	5	5	LionOne-215	SU13094519	21-Jun-2013
TUDDH-373	REP TS3466	TS3466	5	5	LionOne-215	SU13094519	21-Jun-2013
TUDDH-373	REP TS3446	TS3446	5	5	LionOne-215	SU13094519	21-Jun-2013
TUDDH-373	REP TS013811	TS013811	10	10	LionOne-230	SU13128731	31-Jul-2013
TUDDH-373	REP TS3395	TS3395	5	5	LionOne-215	SU13094519	21-Jun-2013
TUDDH-373	REP TS3375	TS3375	5	5	LionOne-215	SU13094519	21-Jun-2013
TUDDH-374	REP TS013901	TS013901	5	10	LionOne-230	SU13128731	31-Jul-2013
TUDDH-374	REP TS013410	TS013410	5	5	LionOne-224	SU13116707	18-Jul-2013
TUDDH-374	REP TS3525	TS3525	5	5	LionOne-216	SU13100460	21-Jun-2013
TUDDH-374	REP TS3540	TS3540	5	5	LionOne-216	SU13100460	21-Jun-2013
TUDDH-374	REP TS013430	TS013430	5	5	LionOne-224	SU13116707	18-Jul-2013
TUDDH-374	REP TS3519	TS3519	5	5	LionOne-216	SU13100460	21-Jun-2013
TUDDH-375	REP TS012974	TS012974	10	5	LionOne-217	SU13100462	20-Jun-2013
TUDDH-375	REP TS012959	TS012959	5	5	LionOne-217	SU13100462	20-Jun-2013
TUDDH-375	REP TS3489	TS3489	5	5	LionOne-217	SU13100462	20-Jun-2013
TUDDH-375	REP TS014303	TS014303	5	5	LionOne-236	SU13132388	15-Aug-2013
TUDDH-376	REP TS013025	TS013025	5	5	LionOne-219	SU13100468	26-Jun-2013
TUDDH-376	REP TS013045	TS013045	5	5	LionOne-219	SU13100468	26-Jun-2013
TUDDH-377	REP TS012988	TS012988	10	5	LionOne-220	SU13100469	26-Jun-2013
TUDDH-377	REP TS013020	TS013020	5	5	LionOne-220	SU13100469	26-Jun-2013
TUDDH-377	REP TS013008	TS013008	5	5	LionOne-220	SU13100469	26-Jun-2013
TUDDH-378	REP TS013081	TS013081	5	5	LionOne-221	SU13111911	02-Jul-2013
TUDDH-378	REP TS013131	TS013131	5	5	LionOne-221	SU13111911	02-Jul-2013
TUDDH-378	REP TS013151	TS013151	5	5	LionOne-221	SU13111911	02-Jul-2013
TUDDH-378	REP TS013166	TS013166	5	5	LionOne-221	SU13111911	02-Jul-2013
TUDDH-378	REP TS014323	TS014323	5	5	LionOne-236	SU13132388	15-Aug-2013
TUDDH-378	REP TS013061	TS013061	5	5	LionOne-221	SU13111911	02-Jul-2013
TUDDH-378	REP TS013096	TS013096	5	5	LionOne-221	SU13111911	02-Jul-2013
TUDDH-378	REP TS013116	TS013116	5	5	LionOne-221	SU13111911	02-Jul-2013
TUDDH-379	REP TS013199	TS013199	5	5	LionOne-222	SU13111914	10-Jul-2013
TUDDH-379	REP TS013214	TS013214	5	5	LionOne-222	SU13111914	10-Jul-2013
TUDDH-379	REP TS013249	TS013249	5	10	LionOne-222	SU13111914	10-Jul-2013
TUDDH-379	REP TS013269	TS013269	5	10	LionOne-222	SU13111914	10-Jul-2013
TUDDH-379	REP TS013234	TS013234	5	5	LionOne-222	SU13111914	10-Jul-2013
TUDDH-379	REP TS013179	TS013179	5	10	LionOne-222	SU13111914	10-Jul-2013
TUDDH-380	REP TS013369	TS013369	5	5	LionOne-223	SU13111918	15-Jul-2013
TUDDH-380	REP TS013299	TS013299	5	5	LionOne-223	SU13111918	15-Jul-2013
TUDDH-380	REP TS013284	TS013284	5	5	LionOne-223	SU13111918	15-Jul-2013
TUDDH-380	REP TS013354	TS013354	5	5	LionOne-223	SU13111918	15-Jul-2013
TUDDH-380	REP TS013319	TS013319	5	5	LionOne-223	SU13111918	15-Jul-2013
TUDDH-380	REP TS013389	TS013389	5	5	LionOne-223	SU13111918	15-Jul-2013
TUDDH-380	REP TS013334	TS013334	5	5	LionOne-223	SU13111918	15-Jul-2013
TUDDH-381	REP TS013515	TS013515	5	5	LionOne-225	SU13116708	19-Jul-2013
TUDDH-381	REP TS013500	TS013500	5	5	LionOne-225	SU13116708	19-Jul-2013

HOLEID	CHECKID	SAMPLEID	ORIGINAL VALUE	CHECK VALUE	DESPATCHNO	LABJOBNO	RETURNDATE
TUDDH-381	REP TS013550	TS013550	5	5	LionOne-225	SU13116708	19-Jul-2013
TUDDH-381	REP TS013570	TS013570	5	5	LionOne-225	SU13116708	19-Jul-2013
TUDDH-381	REP TS013465	TS013465	5	5	LionOne-225	SU13116708	19-Jul-2013
TUDDH-381	REP TS013480	TS013480	5	5	LionOne-225	SU13116708	19-Jul-2013
TUDDH-381	REP TS013445	TS013445	5	5	LionOne-225	SU13116708	19-Jul-2013
TUDDH-382	REP TS013620	TS013620	5	5	LionOne-226	SU13122940	19-Jul-2013
TUDDH-382	REP TS013605	TS013605	5	5	LionOne-226	SU13122940	19-Jul-2013
TUDDH-382	REP TS013640	TS013640	5	5	LionOne-226	SU13122940	19-Jul-2013
TUDDH-382	REP TS014358	TS014358	5	5	LionOne-236	SU13132388	15-Aug-2013
TUDDH-382	REP TS013585	TS013585	5	5	LionOne-226	SU13122940	19-Jul-2013
TUDDH-383	REP TS013693	TS013693	5	5	LionOne-227	SU13122942	25-Jul-2013
TUDDH-383	REP TS013677	TS013677	5	5	LionOne-227	SU13122942	25-Jul-2013
TUDDH-384	REP TS013798	TS013798	5	5	LionOne-228	SU13122945	24-Jul-2013
TUDDH-384	REP TS013783	TS013783	5	5	LionOne-228	SU13122945	24-Jul-2013
TUDDH-384	REP TS013748	TS013748	5	5	LionOne-228	SU13122945	24-Jul-2013
TUDDH-384	REP TS013763	TS013763	5	5	LionOne-228	SU13122945	24-Jul-2013
TUDDH-385	REP TS013881	TS013881	10	10	LionOne-230	SU13128731	31-Jul-2013
TUDDH-385	REP TS013846	TS013846	5	5	LionOne-230	SU13128731	31-Jul-2013
TUDDH-385	REP TS013831	TS013831	5	10	LionOne-230	SU13128731	31-Jul-2013
TUDDH-385	REP TS013866	TS013866	10	5	LionOne-230	SU13128731	31-Jul-2013
TUDDH-386	REP TS013969	TS013969	5	5	LionOne-231	SU13128734	30-Jul-2013
TUDDH-386	REP TS013949	TS013949	5	5	LionOne-231	SU13128734	30-Jul-2013
TUDDH-386	REP TS013934	TS013934	5	5	LionOne-231	SU13128734	30-Jul-2013
TUDDH-386	REP TS013914	TS013914	5	5	LionOne-231	SU13128734	30-Jul-2013
TUDDH-387	REP TS014089	TS014089	5	5	LionOne-232	SU13128735	30-Jul-2013
TUDDH-387	REP TS014109	TS014109	5	5	LionOne-232	SU13128735	30-Jul-2013
TUDDH-387	REP TS014039	TS014039	5	5	LionOne-232	SU13128735	30-Jul-2013
TUDDH-387	REP TS014074	TS014074	5	5	LionOne-232	SU13128735	30-Jul-2013
TUDDH-387	REP TS014018	TS014018	5	5	LionOne-232	SU13128735	30-Jul-2013
TUDDH-387	REP TS013983	TS013983	5	5	LionOne-232	SU13128735	30-Jul-2013
TUDDH-387	REP TS014054	TS014054	5	5	LionOne-232	SU13128735	30-Jul-2013
TUDDH-387	REP TS014003	TS014003	5	5	LionOne-232	SU13128735	30-Jul-2013
TUDDH-388	REP TS014216	TS014216	5	5	LionOne-233	SU13128739	05-Aug-2013
TUDDH-388	REP TS014126	TS014126	5	5	LionOne-233	SU13128739	05-Aug-2013
TUDDH-388	REP TS014181	TS014181	5	5	LionOne-233	SU13128739	05-Aug-2013
TUDDH-388	REP TS014161	TS014161	5	5	LionOne-233	SU13128739	05-Aug-2013
TUDDH-388	REP TS014146	TS014146	5	5	LionOne-233	SU13128739	05-Aug-2013
TUDDH-388	REP TS014196	TS014196	5	5	LionOne-233	SU13128739	05-Aug-2013
TUDDH-389	REP TS014266	TS014266	5	5	LionOne-234	SU13132380	05-Aug-2013
TUDDH-389	REP TS014251	TS014251	5	5	LionOne-234	SU13132380	05-Aug-2013
TUDDH-389	REP TS014231	TS014231	5	5	LionOne-234	SU13132380	05-Aug-2013
TUDDH-390	REP TS014278	TS014278	5	5	LionOne-235	SU13132383	07-Aug-2013
TUDDH-390A	REP TS014513	TS014513	5	5	LionOne-237	SU13132389	14-Aug-2013
TUDDH-390A	REP TS014408	TS014408	5	5	LionOne-237	SU13132389	14-Aug-2013
TUDDH-390A	REP TS014498	TS014498	5	10	LionOne-237	SU13132389	14-Aug-2013
TUDDH-390A	REP TS014478	TS014478	5	10	LionOne-237	SU13132389	14-Aug-2013
TUDDH-390A	REP TS014373	TS014373	5	5	LionOne-237	SU13132389	14-Aug-2013
TUDDH-390A	REP TS014393	TS014393	5	5	LionOne-237	SU13132389	14-Aug-2013

HOLEID	CHECKID	SAMPLEID	ORIGINAL VALUE	CHECK VALUE	DESPATCHNO	LABJOBNO	RETURNDATE
TUDDH-390A	REP TS014428	TS014428	5	5	LionOne-237	SU13132389	14-Aug-2013
TUDDH-390A	REP TS014443	TS014443	5	5	LionOne-237	SU13132389	14-Aug-2013
TUDDH-390A	REP TS014463	TS014463	5	5	LionOne-237	SU13132389	14-Aug-2013
TUDDH-391	REP TS014577	TS014577	5	10	LionOne-239	SU13143352	22-Aug-2013
TUDDH-391	REP TS014631	TS014631	5	5	LionOne-239	SU13143352	22-Aug-2013
TUDDH-391	REP TS014666	TS014666	5	5	LionOne-239	SU13143352	22-Aug-2013
TUDDH-391	REP TS014646	TS014646	5	5	LionOne-239	SU13143352	22-Aug-2013
TUDDH-391	REP TS014597	TS014597	10	5	LionOne-239	SU13143352	22-Aug-2013
TUDDH-391	REP TS014611	TS014611	5	5	LionOne-239	SU13143352	22-Aug-2013
TUDDH-391	REP TS014562	TS014562	5	5	LionOne-239	SU13143352	22-Aug-2013
TUDDH-392	REP TS014745	TS014745	5	5	LionOne-240	SU13149476	03-Sep-2013
TUDDH-392	REP TS014710	TS014710	5	5	LionOne-240	SU13149476	03-Sep-2013
TUDDH-392	REP TS014725	TS014725	5	5	LionOne-240	SU13149476	03-Sep-2013
TUDDH-392	REP TS014760	TS014760	5	5	LionOne-240	SU13149476	03-Sep-2013
TUDDH-392	REP TS014690	TS014690	5	5	LionOne-240	SU13149476	03-Sep-2013
TUDDH-392	REP TS014815	TS014815	5	5	LionOne-240	SU13149476	03-Sep-2013
TUDDH-393	REP TS014847	TS014847	5	5	LionOne-241	SU13149478	09-Sep-2013
TUDDH-393	REP TS014882	TS014882	5	5	LionOne-241	SU13149478	09-Sep-2013
TUDDH-393	REP TS014827	TS014827	5	5	LionOne-241	SU13149478	09-Sep-2013
TUDDH-393	REP TS014862	TS014862	5	5	LionOne-241	SU13149478	09-Sep-2013
TUDDH-394	REP TS014897	TS014897	5	5	LionOne-242	SU13152930	09-Sep-2013
TUDDH-394	REP TS014917	TS014917	5	10	LionOne-242	SU13152930	09-Sep-2013
TUDDH-395	REP TS015002	TS015002	5	5	LionOne-243	SU13152932	17-Sep-2013
TUDDH-395	REP TS014952	TS014952	5	5	LionOne-243	SU13152932	17-Sep-2013
TUDDH-395	REP TS014967	TS014967	5	5	LionOne-243	SU13152932	17-Sep-2013
TUDDH-395	REP TS015022	TS015022	5	5	LionOne-243	SU13152932	17-Sep-2013
TUDDH-395	REP TS014987	TS014987	5	5	LionOne-243	SU13152932	17-Sep-2013
TUDDH-395	REP TS014932	TS014932	5	5	LionOne-243	SU13152932	17-Sep-2013
TUDDH-396	REP TS015070	TS015070	5	10	LionOne-244	SU13152935	19-Sep-2013
TUDDH-396	REP TS015063	TS015063	5	5	LionOne-244	SU13152935	19-Sep-2013
TUDDH-397	REP TS015170	TS015170	5	5	LionOne-245	SU13164630	24-Sep-2013
TUDDH-397	REP TS015100	TS015100	5	5	LionOne-245	SU13164630	24-Sep-2013
TUDDH-397	REP TS015080	TS015080	5	5	LionOne-245	SU13164630	24-Sep-2013
TUDDH-397	REP TS015184	TS015184	5	5	LionOne-245	SU13164630	24-Sep-2013
TUDDH-397	REP TS015115	TS015115	5	5	LionOne-245	SU13164630	24-Sep-2013
TUDDH-397	REP TS015135	TS015135	5	5	LionOne-245	SU13164630	24-Sep-2013
TUDDH-397	REP TS015150	TS015150	5	5	LionOne-245	SU13164630	24-Sep-2013
TUDDH-398	REP TS015264	TS015264	5	5	LionOne-246	SU13164633	03-Oct-2013
TUDDH-398	REP TS015229	TS015229	5	5	LionOne-246	SU13164633	03-Oct-2013
TUDDH-398	REP TS015214	TS015214	5	5	LionOne-246	SU13164633	03-Oct-2013
TUDDH-398	REP TS015249	TS015249	5	5	LionOne-246	SU13164633	03-Oct-2013
TUDDH-398	REP TS015194	TS015194	5	5	LionOne-246	SU13164633	03-Oct-2013
TUDDH-399	REP TS015361	TS015361	5	5	LionOne-249	SU13172131	10-Oct-2013
TUDDH-399	REP TS015327	TS015327	5	5	LionOne-249	SU13172131	10-Oct-2013
TUDDH-399	REP TS015279	TS015279	5	5	LionOne-249	SU13172131	10-Oct-2013
TUDDH-399	REP TS015341	TS015341	5	5	LionOne-249	SU13172131	10-Oct-2013
TUDDH-399	REP TS015368	TS015368	5	5	LionOne-249	SU13172131	10-Oct-2013
TUDDH-400	REP TS015411	TS015411	5	5	LionOne-250	SU13172134	11-Oct-2013

HOLEID	CHECKID	SAMPLEID	ORIGINAL VALUE	CHECK VALUE	DESPATCHNO	LABJOBNO	RETURNDATE
TUDDH-400	REP TS015446	TS015446	5	5	LionOne-250	SU13172134	11-Oct-2013
TUDDH-400	REP TS015426	TS015426	5	5	LionOne-250	SU13172134	11-Oct-2013
TUDDH-401	REP TS015509	TS015509	5	5	LionOne-251	SU13180362	16-Oct-2013
TUDDH-401	REP TS015489	TS015489	5	5	LionOne-251	SU13180362	16-Oct-2013
TUDDH-401	REP TS015543	TS015543	5	5	LionOne-252	SU13180365	16-Oct-2013
TUDDH-401	REP TS015454	TS015454	5	5	LionOne-251	SU13180362	16-Oct-2013
TUDDH-401	REP TS015522	TS015522	5	5	LionOne-251	SU13180362	16-Oct-2013
TUDDH-401	REP TS015474	TS015474	5	5	LionOne-251	SU13180362	16-Oct-2013
TUDDH-401	REP TS015553	TS015553	5	5	LionOne-252	SU13180365	16-Oct-2013
TUDDH-402	REP TS015555	TS015555	5	5	LionOne-253	SU13180368	23-Oct-2013
TUDDH-402	REP TS015575	TS015575	5	5	LionOne-253	SU13180368	23-Oct-2013
TUDDH-403	REP TS015612	TS015612	5	5	LionOne-254	SU13182918	31-Oct-2013
TUDDH-403	REP TS015592	TS015592	5	5	LionOne-254	SU13182918	31-Oct-2013
TUDDH-404	REP TS015663	TS015663	5	5	LionOne-261	SU13200142	22-Nov-2013
TUDDH-404	REP TS015622	TS015622	5	5	LionOne-258	SU13189135	01-Nov-2013
TUDDH-404	REP TS015642	TS015642	5	5	LionOne-258	SU13189135	01-Nov-2013

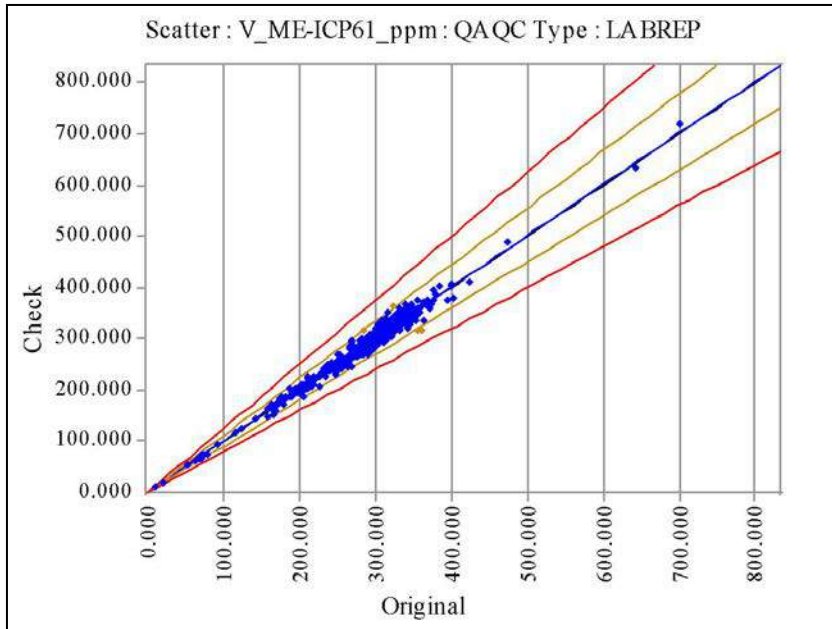

V_ME-ICP61_ppm	Original	Check
No of Analyses	619	
Mean	291.6139	293.1470
Median	305.0000	307.0000
Min	11.0000	11.0000
Max	701.0000	721.0000
Range	690.0000	710.0000
Variance	4002.2112	4084.9752
Coeff of Variation	0.2169	0.2180
Pop Std Dev	63.2630	63.9138
Bias	0.0053	
% Pop with AMPRD > 5%	10.9855	
% Pop with AMPRD > 10%	0.9693	
% Pop with AMPRD > 20%	0.0000	
Status	Pass	

◆ Warning ◆ Error

HOLEID	CHECKID	SAMPLEID	ORIGINAL VALUE	CHECK VALUE	DESPATCHNO	LABJOBNO	RETURNDATE
TUDDH-341	REP TS7065	TS7065	328	319	LionOne-175	SU12297131	15-Jan-2013
TUDDH-341	REP TS7151	TS7151	332	320	LionOne-176	SU12297132	16-Jan-2013
TUDDH-341	REP TS7009	TS7009	335	327	LionOne-175	SU12297131	15-Jan-2013
TUDDH-341	REP TS7100	TS7100	313	307	LionOne-175	SU12297131	15-Jan-2013
TUDDH-341	REP TS6994	TS6994	341	344	LionOne-175	SU12297131	15-Jan-2013
TUDDH-341	REP TS6829	TS6829	259	262	LionOne-173	SU12289166	10-Jan-2013
TUDDH-341	REP TS7080	TS7080	311	298	LionOne-175	SU12297131	15-Jan-2013
TUDDH-341	REP TS7044	TS7044	322	316	LionOne-175	SU12297131	15-Jan-2013
TUDDH-341	REP TS6849/TS6850	TS6849/TS6850	299	301	LionOne-173	SU12289166	10-Jan-2013
TUDDH-341	REP TS7029	TS7029	339	346	LionOne-175	SU12297131	15-Jan-2013
TUDDH-341	REP TS6814	TS6814	333	330	LionOne-173	SU12289166	10-Jan-2013
TUDDH-342	REP TS7425	TS7425	173	178	LionOne-179	SU13005909	06-Feb-2013
TUDDH-342	REP TS7711	TS7711	424	410	LionOne-181	SU13018224	20-Feb-2013
TUDDH-342	REP TS7481	TS7481	248	248	LionOne-179	SU13005909	06-Feb-2013
TUDDH-342	REP TS7537	TS7537	339	344	LionOne-180	SU13018221	08-Feb-2013
TUDDH-342	REP TS7588	TS7588	309	337	LionOne-180	SU13018221	08-Feb-2013
TUDDH-342	REP TS7798	TS7798	340	330	LionOne-181	SU13018224	20-Feb-2013
TUDDH-342	REP TS7446	TS7446	290	297	LionOne-179	SU13005909	06-Feb-2013
TUDDH-342	REP TS7762	TS7762	330	353	LionOne-181	SU13018224	20-Feb-2013
TUDDH-342	REP TS7496	TS7496	265	267	LionOne-179	SU13005909	06-Feb-2013
TUDDH-342	REP TS7553	TS7553	285	318	LionOne-180	SU13018221	08-Feb-2013
TUDDH-342	REP TS7747	TS7747	292	297	LionOne-181	SU13018224	20-Feb-2013
TUDDH-342	REP TS7782	TS7782	279	273	LionOne-181	SU13018224	20-Feb-2013
TUDDH-342	REP TS7624	TS7624	325	316	LionOne-180	SU13018221	08-Feb-2013
TUDDH-342	REP TS7655	TS7655	337	336	LionOne-181	SU13018224	20-Feb-2013
TUDDH-342	REP TS7726	TS7726	329	332	LionOne-181	SU13018224	20-Feb-2013
TUDDH-342	REP TS7690/TS7691	TS7690/TS7691	299	306	LionOne-181	SU13018224	20-Feb-2013
TUDDH-342	REP TS7644	TS7644	329	327	LionOne-180	SU13018221	08-Feb-2013
TUDDH-343	REP TS4339	TS4339	238	238	LionOne-145	SU12186436	28-Aug-2012

HOLEID	CHECKID	SAMPLEID	ORIGINAL VALUE	CHECK VALUE	DESPATCHNO	LABJOBNO	RETURNDATE
TUDDH-343	REP TS4360	TS4360	198	203	LionOne-145	SU12186436	28-Aug-2012
TUDDH-343	REP TS4288	TS4288	248	239	LionOne-145	SU12186436	28-Aug-2012
TUDDH-343	REP TS4304	TS4304	246	247	LionOne-145	SU12186436	28-Aug-2012
TUDDH-343	REP TS4324	TS4324	116	119	LionOne-145	SU12186436	28-Aug-2012
TUDDH-343	REP TS4268	TS4268	249	250	LionOne-145	SU12186436	28-Aug-2012
TUDDH-343	REP TS4253	TS4253	317	300	LionOne-145	SU12186436	28-Aug-2012
TUDDH-343	REP TS4447	TS4447	301	294	LionOne-145	SU12186436	28-Aug-2012
TUDDH-343	REP TS4232	TS4232	165	152	LionOne-145	SU12186436	28-Aug-2012
TUDDH-343	REP TS4395	TS4395	11	11	LionOne-145	SU12186436	28-Aug-2012
TUDDH-343	REP TS4217	TS4217	281	277	LionOne-145	SU12186436	28-Aug-2012
TUDDH-343	REP TS4411	TS4411	158	150	LionOne-145	SU12186436	28-Aug-2012
TUDDH-343	REP TS4431	TS4431	79	74	LionOne-145	SU12186436	28-Aug-2012
TUDDH-344	REP TS4652	TS4652	223	228	LionOne-148	SU12195959	12-Sep-2012
TUDDH-344	REP TS4545	TS4545	20	21	LionOne-148	SU12195959	12-Sep-2012
TUDDH-344	REP TS4494	TS4494	205	188	LionOne-148	SU12195959	12-Sep-2012
TUDDH-344	REP TS4708	TS4708	206	200	LionOne-148	SU12195959	12-Sep-2012
TUDDH-344	REP TS4580	TS4580	199	200	LionOne-148	SU12195959	12-Sep-2012
TUDDH-344	REP TS4687	TS4687	225	225	LionOne-148	SU12195959	12-Sep-2012
TUDDH-344	REP TS4509	TS4509	310	305	LionOne-148	SU12195959	12-Sep-2012
TUDDH-344	REP TS4636	TS4636	220	228	LionOne-148	SU12195959	12-Sep-2012
TUDDH-344	REP TS4616	TS4616	206	210	LionOne-148	SU12195959	12-Sep-2012
TUDDH-344	REP TS4565	TS4565	192	200	LionOne-148	SU12195959	12-Sep-2012
TUDDH-345	REP TS7991	TS7991	346	358	LionOne-186	SU13024578	08-Mar-2013
TUDDH-345	REP TS7940	TS7940	329	326	LionOne-186	SU13024578	08-Mar-2013
TUDDH-345	REP TS7920	TS7920	326	323	LionOne-186	SU13024578	08-Mar-2013
TUDDH-345	REP TS7976	TS7976	321	311	LionOne-186	SU13024578	08-Mar-2013
TUDDH-345	REP TS7799	TS7799	269	247	LionOne-182	SU13024571	22-Feb-2013
TUDDH-345	REP TS7869	TS7869	240	245	LionOne-182	SU13024571	22-Feb-2013
TUDDH-345	REP TS7884	TS7884	321	326	LionOne-182	SU13024571	22-Feb-2013
TUDDH-345	REP TS7956	TS7956	317	300	LionOne-186	SU13024578	08-Mar-2013
TUDDH-345	REP TS8012	TS8012	313	332	LionOne-186	SU13024578	08-Mar-2013
TUDDH-346	REP TS5646	TS5646	263	254	LionOne-157	SU12229295	06-Nov-2012
TUDDH-346	REP TS5595	TS5595	227	207	LionOne-157	SU12229295	06-Nov-2012
TUDDH-346	REP TS5754	TS5754	230	236	LionOne-157	SU12229295	06-Nov-2012
TUDDH-346	REP TS5774	TS5774	301	286	LionOne-157	SU12229295	06-Nov-2012
TUDDH-346	REP TS5098	TS5098	207	212	LionOne-157	SU12229295	06-Nov-2012
TUDDH-346	REP TS5514	TS5514	348	340	LionOne-157	SU12229295	06-Nov-2012
TUDDH-346	REP TS5078	TS5078	211	216	LionOne-157	SU12229295	06-Nov-2012
TUDDH-346	REP TS5738	TS5738	227	226	LionOne-157	SU12229295	06-Nov-2012
TUDDH-346	REP TS5703	TS5703	198	196	LionOne-157	SU12229295	06-Nov-2012
TUDDH-346	REP TS5667	TS5667	211	225	LionOne-157	SU12229295	06-Nov-2012
TUDDH-346	REP TS5788	TS5788	193	194	LionOne-157	SU12229295	06-Nov-2012
TUDDH-346	REP TS5631	TS5631	251	239	LionOne-157	SU12229295	06-Nov-2012
TUDDH-346	REP TS5682	TS5682	214	215	LionOne-157	SU12229295	06-Nov-2012
TUDDH-346	REP TS5718	TS5718	237	250	LionOne-157	SU12229295	06-Nov-2012
TUDDH-346	REP TS5611	TS5611	189	187	LionOne-157	SU12229295	06-Nov-2012
TUDDH-347	REP TS3583	TS3583	318	309	LionOne-138	SU12145163	17-Jul-2012
TUDDH-347	REP TS3638	TS3638	351	339	LionOne-138	SU12145163	17-Jul-2012

HOLEID	CHECKID	SAMPLEID	ORIGINAL VALUE	CHECK VALUE	DESPATCHNO	LABJOBNO	RETURNDATE
TUDDH-347	REP TS3567	TS3567	404	380	LionOne-138	SU12145163	17-Jul-2012
TUDDH-347	REP TS3689	TS3689	288	292	LionOne-138	SU12145163	17-Jul-2012
TUDDH-347	REP TS3603	TS3603	330	336	LionOne-138	SU12145163	17-Jul-2012
TUDDH-347	REP TS3654	TS3654	231	241	LionOne-138	SU12145163	17-Jul-2012
TUDDH-347	REP TS3674	TS3674	306	313	LionOne-138	SU12145163	17-Jul-2012
TUDDH-347	REP TS3618	TS3618	360	317	LionOne-138	SU12145163	17-Jul-2012
TUDDH-347	REP M264997	M264997	475	487	LionOne-138	SU12145163	17-Jul-2012
TUDDH-348	REP TS3983	TS3983	298	297	LionOne-140	SU12145168	25-Jul-2012
TUDDH-348	REP TS3892	TS3892	330	324	LionOne-140	SU12145168	25-Jul-2012
TUDDH-348	REP TS3805	TS3805	351	353	LionOne-140	SU12145168	25-Jul-2012
TUDDH-348	REP TS3948	TS3948	293	296	LionOne-140	SU12145168	25-Jul-2012
TUDDH-348	REP TS3927	TS3927	299	300	LionOne-140	SU12145168	25-Jul-2012
TUDDH-348	REP TS3963	TS3963	280	296	LionOne-140	SU12145168	25-Jul-2012
TUDDH-348	REP TS3856	TS3856	315	312	LionOne-140	SU12145168	25-Jul-2012
TUDDH-348	REP TS3749	TS3749	385	402	LionOne-140	SU12145168	25-Jul-2012
TUDDH-348	REP TS3784	TS3784	326	329	LionOne-140	SU12145168	25-Jul-2012
TUDDH-348	REP TS3840	TS3840	325	365	LionOne-140	SU12145168	25-Jul-2012
TUDDH-348	REP TS3912	TS3912	701	721	LionOne-140	SU12145168	25-Jul-2012
TUDDH-348	REP TS3820	TS3820	324	337	LionOne-140	SU12145168	25-Jul-2012
TUDDH-348	REP TS3995	TS3995	297	287	LionOne-140	SU12145168	25-Jul-2012
TUDDH-348	REP TS3769	TS3769	321	318	LionOne-140	SU12145168	25-Jul-2012
TUDDH-348	REP TS3733	TS3733	367	371	LionOne-140	SU12145168	25-Jul-2012
TUDDH-348	REP TS3713	TS3713	187	188	LionOne-140	SU12145168	25-Jul-2012
TUDDH-349	REP TS4044	TS4044	344	339	LionOne-143	SU12177558	05-Sep-2012
TUDDH-349	REP TS4065	TS4065	400	403	LionOne-143	SU12177558	05-Sep-2012
TUDDH-349	REP TS4029	TS4029	361	365	LionOne-143	SU12177558	05-Sep-2012
TUDDH-349	REP TS4152	TS4152	331	326	LionOne-143	SU12177558	05-Sep-2012
TUDDH-349	REP TS4101	TS4101	339	358	LionOne-143	SU12177558	05-Sep-2012
TUDDH-349	REP TS4116	TS4116	320	336	LionOne-143	SU12177558	05-Sep-2012
TUDDH-349	REP TS4172	TS4172	342	342	LionOne-143	SU12177558	05-Sep-2012
TUDDH-349	REP TS4601	TS4601	354	350	LionOne-148	SU12195959	12-Sep-2012
TUDDH-349	REP TS4080	TS4080	282	280	LionOne-143	SU12177558	05-Sep-2012
TUDDH-349	REP TS4187	TS4187	350	349	LionOne-143	SU12177558	05-Sep-2012
TUDDH-349	REP TS4009	TS4009	201	203	LionOne-143	SU12177558	05-Sep-2012
TUDDH-349	REP TS4136	TS4136	203	212	LionOne-143	SU12177558	05-Sep-2012
TUDDH-349	REP TS4529	TS4529	203	192	LionOne-148	SU12195959	12-Sep-2012
TUDDH-350	REP TS4774	TS4774	279	275	LionOne-153	SU12219992	03-Oct-2012
TUDDH-350	REP TS4911	TS4911	314	320	LionOne-153	SU12219992	03-Oct-2012
TUDDH-350	REP TS4810	TS4810	315	313	LionOne-153	SU12219992	03-Oct-2012
TUDDH-350	REP TS4718	TS4718	345	330	LionOne-153	SU12219992	03-Oct-2012
TUDDH-350	REP TS5032	TS5032	280	289	LionOne-153	SU12219992	03-Oct-2012
TUDDH-350	REP TS5017	TS5017	280	277	LionOne-153	SU12219992	03-Oct-2012
TUDDH-350	REP TS4825	TS4825	285	296	LionOne-153	SU12219992	03-Oct-2012
TUDDH-350	REP TS4738	TS4738	319	314	LionOne-153	SU12219992	03-Oct-2012
TUDDH-350	REP TS5053	TS5053	250	269	LionOne-153	SU12219992	03-Oct-2012
TUDDH-350	REP TS5068	TS5068	219	210	LionOne-153	SU12219992	03-Oct-2012
TUDDH-350	REP TS4753/TS4754	TS4753/TS4754	328	325	LionOne-153	SU12219992	03-Oct-2012
TUDDH-350	REP TS4931	TS4931	286	294	LionOne-153	SU12219992	03-Oct-2012

HOLEID	CHECKID	SAMPLEID	ORIGINAL VALUE	CHECK VALUE	DESPATCHNO	LABJOBNO	RETURNDATE
TUDDH-350	REP TS4846	TS4846	123	127	LionOne-153	SU12219992	03-Oct-2012
TUDDH-350	REP TS4946	TS4946	281	276	LionOne-153	SU12219992	03-Oct-2012
TUDDH-350	REP TS4789	TS4789	176	186	LionOne-153	SU12219992	03-Oct-2012
TUDDH-351	REP TS8293	TS8293	284	293	LionOne-191	SU13043668	25-Mar-2013
TUDDH-351	REP TS8237	TS8237	317	335	LionOne-191	SU13043668	25-Mar-2013
TUDDH-351	REP TS8186	TS8186	333	336	LionOne-191	SU13043668	25-Mar-2013
TUDDH-351	REP TS8166	TS8166	302	305	LionOne-191	SU13043668	25-Mar-2013
TUDDH-351	REP TS8142	TS8142	319	330	LionOne-191	SU13043668	25-Mar-2013
TUDDH-351	REP TS8258	TS8258	301	305	LionOne-191	SU13043668	25-Mar-2013
TUDDH-351	REP TS8222	TS8222	313	315	LionOne-191	SU13043668	25-Mar-2013
TUDDH-351	REP TS8151	TS8151	340	332	LionOne-191	SU13043668	25-Mar-2013
TUDDH-351	REP TS8273	TS8273	72	70	LionOne-191	SU13043668	25-Mar-2013
TUDDH-352	REP TS6010	TS6010	252	270	LionOne-160	SU12253094	19-Nov-2012
TUDDH-352	REP TS5902	TS5902	292	299	LionOne-159	SU12253091	13-Nov-2012
TUDDH-352	REP TS6079	TS6079	307	310	LionOne-161	SU12253099	28-Nov-2012
TUDDH-352	REP TS5886	TS5886	309	311	LionOne-159	SU12253091	13-Nov-2012
TUDDH-352	REP TS5959	TS5959	248	249	LionOne-160	SU12253094	19-Nov-2012
TUDDH-352	REP TS6115	TS6115	367	369	LionOne-161	SU12253099	28-Nov-2012
TUDDH-352	REP TS6045	TS6045	298	295	LionOne-160	SU12253094	19-Nov-2012
TUDDH-352	REP TS5994	TS5994	320	319	LionOne-160	SU12253094	19-Nov-2012
TUDDH-352	REP TS6095	TS6095	358	361	LionOne-161	SU12253099	28-Nov-2012
TUDDH-352	REP TS5974	TS5974	195	194	LionOne-160	SU12253094	19-Nov-2012
TUDDH-352	REP TS5937	TS5937	287	289	LionOne-159	SU12253091	13-Nov-2012
TUDDH-352	REP TS5866	TS5866	294	295	LionOne-159	SU12253091	13-Nov-2012
TUDDH-352	REP TS6030	TS6030	71	73	LionOne-160	SU12253094	19-Nov-2012
TUDDH-353	REP TS6483	TS6483	281	279	LionOne-167	SU12275513	11-Dec-2012
TUDDH-353	REP TS6621	TS6621	379	388	LionOne-169	SU12279248	17-Dec-2012
TUDDH-353	REP TS6423	TS6423	248	229	LionOne-167	SU12275513	11-Dec-2012
TUDDH-353	REP TS6922	TS6922	343	342	LionOne-174	SU12289167	16-Jan-2013
TUDDH-353	REP TS6459	TS6459	270	264	LionOne-167	SU12275513	11-Dec-2012
TUDDH-353	REP TS6529	TS6529	270	264	LionOne-169	SU12279248	17-Dec-2012
TUDDH-353	REP TS6958	TS6958	326	335	LionOne-174	SU12289167	16-Jan-2013
TUDDH-353	REP TS6585	TS6585	307	312	LionOne-169	SU12279248	17-Dec-2012
TUDDH-353	REP TS6408	TS6408	304	296	LionOne-167	SU12275513	11-Dec-2012
TUDDH-353	REP TS6357	TS6357	258	263	LionOne-167	SU12275513	11-Dec-2012
TUDDH-353	REP TS6601	TS6601	326	325	LionOne-169	SU12279248	17-Dec-2012
TUDDH-353	REP TS6443	TS6443	266	267	LionOne-167	SU12275513	11-Dec-2012
TUDDH-353	REP TS6882	TS6882	217	208	LionOne-174	SU12289167	16-Jan-2013
TUDDH-353	REP TS6519	TS6519	296	288	LionOne-167	SU12275513	11-Dec-2012
TUDDH-353	REP TS6902	TS6902	298	312	LionOne-174	SU12289167	16-Jan-2013
TUDDH-353	REP TS6973	TS6973	338	338	LionOne-174	SU12289167	16-Jan-2013
TUDDH-353	REP TS6377	TS6377	256	251	LionOne-167	SU12275513	11-Dec-2012
TUDDH-353	REP TS6866	TS6866	243	254	LionOne-174	SU12289167	16-Jan-2013
TUDDH-353	REP TS6937	TS6937	364	371	LionOne-174	SU12289167	16-Jan-2013
TUDDH-353	REP TS6565	TS6565	292	296	LionOne-169	SU12279248	17-Dec-2012
TUDDH-353	REP TS6405	TS6405	316	311	LionOne-167	SU12275513	11-Dec-2012
TUDDH-353	REP TS6397	TS6397	324	312	LionOne-167	SU12275513	11-Dec-2012
TUDDH-353	REP TS6549/TS6550	TS6549/TS6550	315	312	LionOne-169	SU12279248	17-Dec-2012

HOLEID	CHECKID	SAMPLEID	ORIGINAL VALUE	CHECK VALUE	DESPATCHNO	LABJOBNO	RETURNDATE
TUDDH-353	REP TS6498	TS6498	248	243	LionOne-167	SU12275513	11-Dec-2012
TUDDH-354	REP TS7241	TS7241	340	334	LionOne-177	SU12297133	18-Jan-2013
TUDDH-354	REP TS7343	TS7343	301	319	LionOne-177	SU12297133	18-Jan-2013
TUDDH-354	REP TS7378	TS7378	335	343	LionOne-177	SU12297133	18-Jan-2013
TUDDH-354	REP TS7207	TS7207	401	408	LionOne-177	SU12297133	18-Jan-2013
TUDDH-354	REP TS7256	TS7256	346	365	LionOne-177	SU12297133	18-Jan-2013
TUDDH-354	REP TS7291	TS7291	353	336	LionOne-177	SU12297133	18-Jan-2013
TUDDH-354	REP TS7358	TS7358	330	343	LionOne-177	SU12297133	18-Jan-2013
TUDDH-354	REP TS7322	TS7322	308	315	LionOne-177	SU12297133	18-Jan-2013
TUDDH-354	REP TS7222	TS7222	251	254	LionOne-177	SU12297133	18-Jan-2013
TUDDH-354	REP TS7313	TS7313	173	185	LionOne-177	SU12297133	18-Jan-2013
TUDDH-355	REP TS008523	TS008523	244	238	LionOne-192	SU13045940	26-Mar-2013
TUDDH-355	REP TS008452	TS008452	294	301	LionOne-192	SU13045940	26-Mar-2013
TUDDH-355	REP TS008309	TS008309	340	340	LionOne-192	SU13045940	26-Mar-2013
TUDDH-355	REP TS008508	TS008508	270	295	LionOne-192	SU13045940	26-Mar-2013
TUDDH-355	REP TS008365	TS008365	310	334	LionOne-192	SU13045940	26-Mar-2013
TUDDH-355	REP TS008401	TS008401	304	299	LionOne-192	SU13045940	26-Mar-2013
TUDDH-355	REP TS008487	TS008487	284	290	LionOne-192	SU13045940	26-Mar-2013
TUDDH-355	REP TS008345	TS008345	325	332	LionOne-192	SU13045940	26-Mar-2013
TUDDH-355	REP TS008329	TS008329	322	330	LionOne-192	SU13045940	26-Mar-2013
TUDDH-355	REP TS008436	TS008436	323	325	LionOne-192	SU13045940	26-Mar-2013
TUDDH-355	REP TS008380	TS008380	285	293	LionOne-192	SU13045940	26-Mar-2013
TUDDH-355	REP TS008543	TS008543	292	293	LionOne-192	SU13045940	26-Mar-2013
TUDDH-355	REP TS008416	TS008416	323	322	LionOne-192	SU13045940	26-Mar-2013
TUDDH-355	REP TS008472	TS008472	68	67	LionOne-192	SU13045940	26-Mar-2013
TUDDH-356	REP TS7115	TS7115	303	306	LionOne-176	SU12297132	16-Jan-2013
TUDDH-356	REP TS7186	TS7186	314	335	LionOne-176	SU12297132	16-Jan-2013
TUDDH-356	REP TS7135	TS7135	315	324	LionOne-176	SU12297132	16-Jan-2013
TUDDH-356	REP TS7394	TS7394	300	302	LionOne-178	SU13005905	25-Jan-2013
TUDDH-357	REP TS6672	TS6672	276	279	LionOne-170	SU12279249	17-Dec-2012
TUDDH-357	REP TS6724	TS6724	290	306	LionOne-172	SU12282397	08-Jan-2013
TUDDH-357	REP TS6657	TS6657	283	287	LionOne-170	SU12279249	17-Dec-2012
TUDDH-357	REP TS6760	TS6760	293	292	LionOne-172	SU12282397	08-Jan-2013
TUDDH-357	REP TS6780	TS6780	321	317	LionOne-172	SU12282397	08-Jan-2013
TUDDH-357	REP TS6688	TS6688	334	342	LionOne-172	SU12282397	08-Jan-2013
TUDDH-357	REP TS6636	TS6636	323	315	LionOne-170	SU12279249	17-Dec-2012
TUDDH-357	REP TS6709	TS6709	351	350	LionOne-172	SU12282397	08-Jan-2013
TUDDH-358	REP TS008928	TS008928	304	314	LionOne-194	SU13050320	05-Apr-2013
TUDDH-358	REP TS008607	TS008607	353	345	LionOne-194	SU13050320	05-Apr-2013
TUDDH-358	REP TS008678	TS008678	303	321	LionOne-194	SU13050320	05-Apr-2013
TUDDH-358	REP TS008658	TS008658	265	284	LionOne-194	SU13050320	05-Apr-2013
TUDDH-358	REP TS008693	TS008693	322	318	LionOne-194	SU13050320	05-Apr-2013
TUDDH-358	REP TS008714	TS008714	272	280	LionOne-194	SU13050320	05-Apr-2013
TUDDH-358	REP TS008551	TS008551	333	334	LionOne-194	SU13050320	05-Apr-2013
TUDDH-358	REP TS008622	TS008622	178	171	LionOne-194	SU13050320	05-Apr-2013
TUDDH-358	REP TS008999/TS009000	TS008999/TS009000	251	259	LionOne-194	SU13050320	05-Apr-2013
TUDDH-358	REP TS008892	TS008892	322	315	LionOne-194	SU13050320	05-Apr-2013
TUDDH-358	REP TS008785	TS008785	347	352	LionOne-194	SU13050320	05-Apr-2013

HOLEID	CHECKID	SAMPLEID	ORIGINAL VALUE	CHECK VALUE	DESPATCHNO	LABJOBNO	RETURNDATE
TUDDH-358	REP TS008586	TS008586	335	331	LionOne-194	SU13050320	05-Apr-2013
TUDDH-358	REP TS008836	TS008836	314	340	LionOne-194	SU13050320	05-Apr-2013
TUDDH-358	REP TS008749/TS008750	TS008749/TS008750	304	330	LionOne-194	SU13050320	05-Apr-2013
TUDDH-358	REP TS008765	TS008765	320	330	LionOne-194	SU13050320	05-Apr-2013
TUDDH-358	REP TS008729	TS008729	321	328	LionOne-194	SU13050320	05-Apr-2013
TUDDH-358	REP TS008964	TS008964	284	283	LionOne-194	SU13050320	05-Apr-2013
TUDDH-358	REP TS008821	TS008821	343	320	LionOne-194	SU13050320	05-Apr-2013
TUDDH-358	REP TS008571	TS008571	316	305	LionOne-194	SU13050320	05-Apr-2013
TUDDH-358	REP TS008908	TS008908	315	329	LionOne-194	SU13050320	05-Apr-2013
TUDDH-358	REP TS008857	TS008857	326	319	LionOne-194	SU13050320	05-Apr-2013
TUDDH-358	REP TS008801	TS008801	323	344	LionOne-194	SU13050320	05-Apr-2013
TUDDH-358	REP TS008872	TS008872	321	322	LionOne-194	SU13050320	05-Apr-2013
TUDDH-358	REP TS009015	TS009015	182	186	LionOne-194	SU13050320	05-Apr-2013
TUDDH-359	REP TS009208	TS009208	338	350	LionOne-196	SU13050328	10-Apr-2013
TUDDH-359	REP TS009172	TS009172	327	339	LionOne-196	SU13050328	10-Apr-2013
TUDDH-359	REP TS009476	TS009476	293	309	LionOne-196	SU13050328	10-Apr-2013
TUDDH-359	REP TS009192	TS009192	342	337	LionOne-196	SU13050328	10-Apr-2013
TUDDH-359	REP TS009121	TS009121	331	341	LionOne-196	SU13050328	10-Apr-2013
TUDDH-359	REP TS009353	TS009353	337	352	LionOne-196	SU13050328	10-Apr-2013
TUDDH-359	REP TS009439	TS009439	330	328	LionOne-196	SU13050328	10-Apr-2013
TUDDH-359	REP TS009065	TS009065	325	334	LionOne-196	SU13050328	10-Apr-2013
TUDDH-359	REP TS009101	TS009101	342	343	LionOne-196	SU13050328	10-Apr-2013
TUDDH-359	REP TS009085	TS009085	325	345	LionOne-196	SU13050328	10-Apr-2013
TUDDH-359	REP TS009388	TS009388	337	337	LionOne-196	SU13050328	10-Apr-2013
TUDDH-359	REP TS009136	TS009136	332	358	LionOne-196	SU13050328	10-Apr-2013
TUDDH-359	REP TS009029	TS009029	281	271	LionOne-196	SU13050328	10-Apr-2013
TUDDH-359	REP TS009404	TS009404	333	332	LionOne-196	SU13050328	10-Apr-2013
TUDDH-359	REP TS009157	TS009157	337	343	LionOne-196	SU13050328	10-Apr-2013
TUDDH-359	REP TS009049/TS009050	TS009049/TS009050	341	351	LionOne-196	SU13050328	10-Apr-2013
TUDDH-359	REP TS009424	TS009424	324	323	LionOne-196	SU13050328	10-Apr-2013
TUDDH-359	REP TS009368	TS009368	325	346	LionOne-196	SU13050328	10-Apr-2013
TUDDH-359	REP TS009461	TS009461	167	169	LionOne-196	SU13050328	10-Apr-2013
TUDDH-360	REP TS5546	TS5546	309	309	LionOne-158	SU12244083	06-Nov-2012
TUDDH-360	REP TS5849/TS5850	TS5849/TS5850	315	302	LionOne-158	SU12244083	06-Nov-2012
TUDDH-360	REP TS5567	TS5567	284	292	LionOne-158	SU12244083	06-Nov-2012
TUDDH-360	REP TS5799	TS5799	330	330	LionOne-158	SU12244083	06-Nov-2012
TUDDH-360	REP TS5582	TS5582	325	319	LionOne-158	SU12244083	06-Nov-2012
TUDDH-360	REP TS5814	TS5814	326	320	LionOne-158	SU12244083	06-Nov-2012
TUDDH-360	REP TS5834	TS5834	317	317	LionOne-158	SU12244083	06-Nov-2012
TUDDH-361	REP TS6325	TS6325	304	325	LionOne-166	SU12275511	11-Dec-2012
TUDDH-361	REP TS6182	TS6182	317	311	LionOne-162	SU12261342	28-Nov-2012
TUDDH-361	REP TS6260	TS6260	300	301	LionOne-164	SU12271212	03-Dec-2012
TUDDH-361	REP TS6462	TS6462	299	313	LionOne-166	SU12275511	11-Dec-2012
TUDDH-361	REP TS6310	TS6310	299	298	LionOne-166	SU12275511	11-Dec-2012
TUDDH-361	REP TS6224	TS6224	310	310	LionOne-164	SU12271212	03-Dec-2012
TUDDH-361	REP TS6202	TS6202	321	312	LionOne-162	SU12261342	28-Nov-2012
TUDDH-361	REP TS6126	TS6126	317	322	LionOne-162	SU12261342	28-Nov-2012

HOLEID	CHECKID	SAMPLEID	ORIGINAL VALUE	CHECK VALUE	DESPATCHNO	LABJOBNO	RETURNDATE
TUDDH-361	REP TS6222	TS6222	304	300	LionOne-162	SU12261342	28-Nov-2012
TUDDH-361	REP TS6290	TS6290	314	325	LionOne-164	SU12271212	03-Dec-2012
TUDDH-361	REP TS6270	TS6270	312	310	LionOne-164	SU12271212	03-Dec-2012
TUDDH-361	REP TS6146	TS6146	321	312	LionOne-162	SU12261342	28-Nov-2012
TUDDH-361	REP TS6239	TS6239	304	304	LionOne-164	SU12271212	03-Dec-2012
TUDDH-361	REP TS6162	TS6162	201	198	LionOne-162	SU12261342	28-Nov-2012
TUDDH-362	REP TS009260	TS009260	331	334	LionOne-197	SU13056841	09-Apr-2013
TUDDH-362	REP TS009275	TS009275	330	340	LionOne-197	SU13056841	09-Apr-2013
TUDDH-362	REP TS009240	TS009240	333	325	LionOne-197	SU13056841	09-Apr-2013
TUDDH-362	REP TS009333	TS009333	298	299	LionOne-197	SU13056841	09-Apr-2013
TUDDH-362	REP TS009295	TS009295	289	270	LionOne-197	SU13056841	09-Apr-2013
TUDDH-362	REP TS009311	TS009311	314	309	LionOne-197	SU13056841	09-Apr-2013
TUDDH-362	REP TS009224	TS009224	71	74	LionOne-197	SU13056841	09-Apr-2013
TUDDH-363	REP TS009610	TS009610	261	263	LionOne-199	SU13056849	23-Apr-2013
TUDDH-363	REP TS009523	TS009523	316	314	LionOne-199	SU13056849	23-Apr-2013
TUDDH-363	REP TS009594	TS009594	275	277	LionOne-199	SU13056849	23-Apr-2013
TUDDH-363	REP TS009503	TS009503	277	275	LionOne-199	SU13056849	23-Apr-2013
TUDDH-363	REP TS009574	TS009574	235	239	LionOne-199	SU13056849	23-Apr-2013
TUDDH-363	REP TS009538	TS009538	321	324	LionOne-199	SU13056849	23-Apr-2013
TUDDH-363	REP TS009559	TS009559	282	279	LionOne-199	SU13056849	23-Apr-2013
TUDDH-364	REP TS009926	TS009926	319	326	LionOne-201	SU13065891	29-Apr-2013
TUDDH-364	REP TS009819	TS009819	340	346	LionOne-201	SU13065891	29-Apr-2013
TUDDH-364	REP TS009962	TS009962	290	295	LionOne-201	SU13065891	29-Apr-2013
TUDDH-364	REP TS009645	TS009645	369	376	LionOne-200	SU13065890	23-Apr-2013
TUDDH-364	REP TS009630	TS009630	341	345	LionOne-200	SU13065890	23-Apr-2013
TUDDH-364	REP TS009794	TS009794	339	333	LionOne-201	SU13065891	29-Apr-2013
TUDDH-364	REP TS009666	TS009666	305	304	LionOne-200	SU13065890	23-Apr-2013
TUDDH-364	REP TS009941	TS009941	300	295	LionOne-201	SU13065891	29-Apr-2013
TUDDH-364	REP TS009906	TS009906	309	310	LionOne-201	SU13065891	29-Apr-2013
TUDDH-364	REP TS009799	TS009799	354	350	LionOne-201	SU13065891	29-Apr-2013
TUDDH-364	REP TS009717	TS009717	212	204	LionOne-201	SU13065891	29-Apr-2013
TUDDH-364	REP TS009890	TS009890	354	343	LionOne-201	SU13065891	29-Apr-2013
TUDDH-364	REP TS009977	TS009977	281	289	LionOne-201	SU13065891	29-Apr-2013
TUDDH-364	REP TS009759	TS009759	281	275	LionOne-201	SU13065891	29-Apr-2013
TUDDH-364	REP TS009834	TS009834	340	345	LionOne-201	SU13065891	29-Apr-2013
TUDDH-364	REP TS009870	TS009870	350	359	LionOne-201	SU13065891	29-Apr-2013
TUDDH-364	REP TS009779	TS009779	294	297	LionOne-201	SU13065891	29-Apr-2013
TUDDH-364	REP TS010215	TS010215	286	286	LionOne-201	SU13065891	29-Apr-2013
TUDDH-364	REP TS009681	TS009681	266	259	LionOne-200	SU13065890	23-Apr-2013
TUDDH-364	REP TS009855	TS009855	329	351	LionOne-201	SU13065891	29-Apr-2013
TUDDH-364	REP TS009702	TS009702	273	278	LionOne-200	SU13065890	23-Apr-2013
TUDDH-364	REP TS010230	TS010230	74	75	LionOne-201	SU13065891	29-Apr-2013
TUDDH-365	REP TS010287	TS010287	289	300	LionOne-203	SU13065895	03-May-2013
TUDDH-365	REP TS010186	TS010186	395	377	LionOne-203	SU13065895	03-May-2013
TUDDH-365	REP TS010130	TS010130	335	337	LionOne-203	SU13065895	03-May-2013
TUDDH-365	REP TS010151	TS010151	325	317	LionOne-203	SU13065895	03-May-2013
TUDDH-365	REP TS010379	TS010379	304	311	LionOne-203	SU13065895	03-May-2013
TUDDH-365	REP TS010323	TS010323	274	268	LionOne-203	SU13065895	03-May-2013

HOLEID	CHECKID	SAMPLEID	ORIGINAL VALUE	CHECK VALUE	DESPATCHNO	LABJOBNO	RETURNDATE
TUDDH-365	REP TS010166	TS010166	319	331	LionOne-203	SU13065895	03-May-2013
TUDDH-365	REP TS010272	TS010272	269	298	LionOne-203	SU13065895	03-May-2013
TUDDH-365	REP TS010059	TS010059	356	360	LionOne-203	SU13065895	03-May-2013
TUDDH-365	REP TS010390	TS010390	347	349	LionOne-203	SU13065895	03-May-2013
TUDDH-365	REP TS010343	TS010343	284	288	LionOne-203	SU13065895	03-May-2013
TUDDH-365	REP TS010008	TS010008	357	355	LionOne-203	SU13065895	03-May-2013
TUDDH-365	REP TS010115	TS010115	312	316	LionOne-203	SU13065895	03-May-2013
TUDDH-365	REP TS010023	TS010023	346	356	LionOne-203	SU13065895	03-May-2013
TUDDH-365	REP TS010094	TS010094	347	335	LionOne-203	SU13065895	03-May-2013
TUDDH-365	REP TS010308	TS010308	349	369	LionOne-203	SU13065895	03-May-2013
TUDDH-365	REP TS010252	TS010252	306	307	LionOne-203	SU13065895	03-May-2013
TUDDH-365	REP TS009987	TS009987	326	333	LionOne-203	SU13065895	03-May-2013
TUDDH-365	REP TS010044	TS010044	377	375	LionOne-203	SU13065895	03-May-2013
TUDDH-365	REP TS010359	TS010359	163	171	LionOne-203	SU13065895	03-May-2013
TUDDH-365	REP TS010079	TS010079	53	55	LionOne-203	SU13065895	03-May-2013
TUDDH-366	REP TS010973	TS010973	272	273	LionOne-206	SU13072577	17-May-2013
TUDDH-366	REP TS010902	TS010902	327	318	LionOne-206	SU13072577	17-May-2013
TUDDH-366	REP TS011095	TS011095	287	289	LionOne-206	SU13072577	17-May-2013
TUDDH-366	REP TS010579	TS010579	316	322	LionOne-206	SU13072577	17-May-2013
TUDDH-366	REP TS011116	TS011116	294	295	LionOne-206	SU13072577	17-May-2013
TUDDH-366	REP TS010452	TS010452	330	320	LionOne-206	SU13072577	17-May-2013
TUDDH-366	REP TS010472	TS010472	642	632	LionOne-206	SU13072577	17-May-2013
TUDDH-366	REP TS011060	TS011060	291	286	LionOne-206	SU13072577	17-May-2013
TUDDH-366	REP TS010630	TS010630	317	333	LionOne-206	SU13072577	17-May-2013
TUDDH-366	REP TS010543	TS010543	341	350	LionOne-206	SU13072577	17-May-2013
TUDDH-366	REP TS010845	TS010845	305	317	LionOne-206	SU13072577	17-May-2013
TUDDH-366	REP TS010794	TS010794	330	329	LionOne-206	SU13072577	17-May-2013
TUDDH-366	REP TS010508	TS010508	332	317	LionOne-206	SU13072577	17-May-2013
TUDDH-366	REP TS011024	TS011024	296	279	LionOne-206	SU13072577	17-May-2013
TUDDH-366	REP TS010723	TS010723	373	361	LionOne-206	SU13072577	17-May-2013
TUDDH-366	REP TS010595	TS010595	326	332	LionOne-206	SU13072577	17-May-2013
TUDDH-366	REP TS010702	TS010702	337	342	LionOne-206	SU13072577	17-May-2013
TUDDH-366	REP TS010866	TS010866	321	306	LionOne-206	SU13072577	17-May-2013
TUDDH-366	REP TS011236	TS011236	169	159	LionOne-206	SU13072577	17-May-2013
TUDDH-366	REP TS010988	TS010988	292	301	LionOne-206	SU13072577	17-May-2013
TUDDH-366	REP TS010559	TS010559	350	353	LionOne-206	SU13072577	17-May-2013
TUDDH-366	REP TS010953	TS010953	164	165	LionOne-206	SU13072577	17-May-2013
TUDDH-366	REP TS010487	TS010487	335	332	LionOne-206	SU13072577	17-May-2013
TUDDH-366	REP TS010615	TS010615	303	312	LionOne-206	SU13072577	17-May-2013
TUDDH-366	REP TS011201	TS011201	209	206	LionOne-206	SU13072577	17-May-2013
TUDDH-366	REP TS010651	TS010651	287	300	LionOne-206	SU13072577	17-May-2013
TUDDH-366	REP TS010917	TS010917	304	299	LionOne-206	SU13072577	17-May-2013
TUDDH-366	REP TS011044	TS011044	274	266	LionOne-206	SU13072577	17-May-2013
TUDDH-366	REP TS011080	TS011080	296	300	LionOne-206	SU13072577	17-May-2013
TUDDH-366	REP TS010686	TS010686	327	329	LionOne-206	SU13072577	17-May-2013
TUDDH-366	REP TS011009	TS011009	276	287	LionOne-206	SU13072577	17-May-2013
TUDDH-366	REP TS010416	TS010416	377	396	LionOne-206	SU13072577	17-May-2013
TUDDH-366	REP TS011216	TS011216	202	200	LionOne-206	SU13072577	17-May-2013

HOLEID	CHECKID	SAMPLEID	ORIGINAL VALUE	CHECK VALUE	DESPATCHNO	LABJOBNO	RETURNDATE
TUDDH-366	REP TS010881	TS010881	318	321	LionOne-206	SU13072577	17-May-2013
TUDDH-366	REP TS010937	TS010937	300	291	LionOne-206	SU13072577	17-May-2013
TUDDH-366	REP TS010666	TS010666	312	321	LionOne-206	SU13072577	17-May-2013
TUDDH-366	REP TS010523	TS010523	316	351	LionOne-206	SU13072577	17-May-2013
TUDDH-366	REP TS010830	TS010830	237	245	LionOne-206	SU13072577	17-May-2013
TUDDH-366	REP TS010774	TS010774	330	324	LionOne-206	SU13072577	17-May-2013
TUDDH-366	REP TS010759	TS010759	316	335	LionOne-206	SU13072577	17-May-2013
TUDDH-366	REP TS011132	TS011132	70	68	LionOne-206	SU13072577	17-May-2013
TUDDH-366	REP TS010810	TS010810	186	203	LionOne-206	SU13072577	17-May-2013
TUDDH-367	REP TS011519	TS011519	346	349	LionOne-207	SU13074990	17-May-2013
TUDDH-367	REP TS011199	TS011199	346	337	LionOne-207	SU13074990	17-May-2013
TUDDH-367	REP TS011412	TS011412	352	351	LionOne-207	SU13074990	17-May-2013
TUDDH-367	REP TS011626	TS011626	289	291	LionOne-207	SU13074990	17-May-2013
TUDDH-367	REP TS011534	TS011534	323	330	LionOne-207	SU13074990	17-May-2013
TUDDH-367	REP TS011284	TS011284	331	335	LionOne-207	SU13074990	17-May-2013
TUDDH-367	REP TS011356	TS011356	330	330	LionOne-207	SU13074990	17-May-2013
TUDDH-367	REP TS011483	TS011483	306	316	LionOne-207	SU13074990	17-May-2013
TUDDH-367	REP TS011499	TS011499	336	342	LionOne-207	SU13074990	17-May-2013
TUDDH-367	REP TS011710	TS011710	286	286	LionOne-207	SU13074990	17-May-2013
TUDDH-367	REP TS011662	TS011662	266	265	LionOne-207	SU13074990	17-May-2013
TUDDH-367	REP TS011163	TS011163	325	321	LionOne-207	SU13074990	17-May-2013
TUDDH-367	REP TS011376	TS011376	375	372	LionOne-207	SU13074990	17-May-2013
TUDDH-367	REP TS011463	TS011463	338	336	LionOne-207	SU13074990	17-May-2013
TUDDH-367	REP TS011697/TS011698	TS011697/TS011698	275	269	LionOne-207	SU13074990	17-May-2013
TUDDH-367	REP TS011427	TS011427	324	333	LionOne-207	SU13074990	17-May-2013
TUDDH-367	REP TS011447/TS011448	TS011447/TS011448	329	326	LionOne-207	SU13074990	17-May-2013
TUDDH-367	REP TS011391	TS011391	348	352	LionOne-207	SU13074990	17-May-2013
TUDDH-367	REP TS011305	TS011305	339	327	LionOne-207	SU13074990	17-May-2013
TUDDH-367	REP TS011590	TS011590	324	321	LionOne-207	SU13074990	17-May-2013
TUDDH-367	REP TS011340	TS011340	323	321	LionOne-207	SU13074990	17-May-2013
TUDDH-367	REP TS011269	TS011269	313	307	LionOne-207	SU13074990	17-May-2013
TUDDH-367	REP TS011183	TS011183	346	338	LionOne-207	SU13074990	17-May-2013
TUDDH-367	REP TS011641	TS011641	270	262	LionOne-207	SU13074990	17-May-2013
TUDDH-367	REP TS011606	TS011606	288	295	LionOne-207	SU13074990	17-May-2013
TUDDH-367	REP TS011677	TS011677	269	275	LionOne-207	SU13074990	17-May-2013
TUDDH-367	REP TS011320	TS011320	176	179	LionOne-207	SU13074990	17-May-2013
TUDDH-368	REP TS011742	TS011742	310	321	LionOne-209	SU13080001	23-May-2013
TUDDH-368	REP TS012009	TS012009	330	338	LionOne-209	SU13080001	23-May-2013
TUDDH-368	REP TS012029	TS012029	331	329	LionOne-209	SU13080001	23-May-2013
TUDDH-368	REP TS011922	TS011922	322	331	LionOne-209	SU13080001	23-May-2013
TUDDH-368	REP TS011937	TS011937	318	324	LionOne-209	SU13080001	23-May-2013
TUDDH-368	REP TS011902	TS011902	298	297	LionOne-209	SU13080001	23-May-2013
TUDDH-368	REP TS011850	TS011850	284	279	LionOne-209	SU13080001	23-May-2013
TUDDH-368	REP TS011721	TS011721	313	333	LionOne-209	SU13080001	23-May-2013
TUDDH-368	REP TS011865	TS011865	334	341	LionOne-209	SU13080001	23-May-2013
TUDDH-368	REP TS012065	TS012065	330	327	LionOne-209	SU13080001	23-May-2013
TUDDH-368	REP TS011958	TS011958	293	300	LionOne-209	SU13080001	23-May-2013

HOLEID	CHECKID	SAMPLEID	ORIGINAL VALUE	CHECK VALUE	DESPATCHNO	LABJOBNO	RETURNDATE
TUDDH-368	REP TS011829	TS011829	334	340	LionOne-209	SU13080001	23-May-2013
TUDDH-368	REP TS011793	TS011793	357	374	LionOne-209	SU13080001	23-May-2013
TUDDH-368	REP TS011973	TS011973	302	299	LionOne-209	SU13080001	23-May-2013
TUDDH-368	REP TS011778	TS011778	305	302	LionOne-209	SU13080001	23-May-2013
TUDDH-368	REP TS011885	TS011885	190	191	LionOne-209	SU13080001	23-May-2013
TUDDH-368	REP TS012044	TS012044	312	327	LionOne-209	SU13080001	23-May-2013
TUDDH-369	REP TS012140	TS012140	334	336	LionOne-210	SU13080005	30-May-2013
TUDDH-369	REP TS012105	TS012105	283	292	LionOne-210	SU13080005	30-May-2013
TUDDH-369	REP TS012176	TS012176	296	294	LionOne-210	SU13080005	30-May-2013
TUDDH-369	REP TS012156	TS012156	338	333	LionOne-210	SU13080005	30-May-2013
TUDDH-369	REP TS012191/TS012192	TS012191/TS012192	299	291	LionOne-210	SU13080005	30-May-2013
TUDDH-369	REP TS012120	TS012120	319	324	LionOne-210	SU13080005	30-May-2013
TUDDH-370	REP TS012236	TS012236	323	320	LionOne-212	SU13085886	07-Jun-2013
TUDDH-370	REP TS012271	TS012271	310	318	LionOne-212	SU13085886	07-Jun-2013
TUDDH-370	REP TS012251	TS012251	314	318	LionOne-212	SU13085886	07-Jun-2013
TUDDH-370	REP TS012306	TS012306	311	310	LionOne-212	SU13085886	07-Jun-2013
TUDDH-370	REP TS012286	TS012286	301	303	LionOne-212	SU13085886	07-Jun-2013
TUDDH-370	REP TS012216	TS012216	172	173	LionOne-212	SU13085886	07-Jun-2013
TUDDH-371	REP TS012636	TS012636	326	323	LionOne-213	SU13094511	07-Jun-2013
TUDDH-371	REP TS012671	TS012671	335	344	LionOne-213	SU13094511	07-Jun-2013
TUDDH-371	REP TS012621	TS012621	314	318	LionOne-213	SU13094511	07-Jun-2013
TUDDH-371	REP TS012411	TS012411	365	338	LionOne-213	SU13094511	07-Jun-2013
TUDDH-371	REP TS012356	TS012356	305	311	LionOne-213	SU13094511	07-Jun-2013
TUDDH-371	REP TS012341	TS012341	332	327	LionOne-213	SU13094511	07-Jun-2013
TUDDH-371	REP TS012461	TS012461	310	294	LionOne-213	SU13094511	07-Jun-2013
TUDDH-371	REP TS012691	TS012691	306	311	LionOne-213	SU13094511	07-Jun-2013
TUDDH-371	REP TS012726	TS012726	277	267	LionOne-213	SU13094511	07-Jun-2013
TUDDH-371	REP TS012706	TS012706	255	244	LionOne-213	SU13094511	07-Jun-2013
TUDDH-371	REP TS012531	TS012531	263	264	LionOne-213	SU13094511	07-Jun-2013
TUDDH-371	REP TS012551	TS012551	331	330	LionOne-213	SU13094511	07-Jun-2013
TUDDH-371	REP TS012741	TS012741	231	239	LionOne-213	SU13094511	07-Jun-2013
TUDDH-371	REP TS012566	TS012566	283	302	LionOne-213	SU13094511	07-Jun-2013
TUDDH-371	REP TS012586	TS012586	252	269	LionOne-213	SU13094511	07-Jun-2013
TUDDH-371	REP TS012426	TS012426	356	359	LionOne-213	SU13094511	07-Jun-2013
TUDDH-371	REP TS012446	TS012446	325	326	LionOne-213	SU13094511	07-Jun-2013
TUDDH-371	REP TS012656	TS012656	315	315	LionOne-213	SU13094511	07-Jun-2013
TUDDH-371	REP TS012376	TS012376	309	328	LionOne-213	SU13094511	07-Jun-2013
TUDDH-371	REP TS012516	TS012516	309	311	LionOne-213	SU13094511	07-Jun-2013
TUDDH-371	REP TS012321	TS012321	330	333	LionOne-213	SU13094511	07-Jun-2013
TUDDH-371	REP TS012481	TS012481	251	249	LionOne-213	SU13094511	07-Jun-2013
TUDDH-371	REP TS012601	TS012601	317	320	LionOne-213	SU13094511	07-Jun-2013
TUDDH-371	REP TS012496	TS012496	255	263	LionOne-213	SU13094511	07-Jun-2013
TUDDH-372	REP TS013728	TS013728	307	324	LionOne-228	SU13122945	24-Jul-2013
TUDDH-372	REP TS012780	TS012780	242	242	LionOne-214	SU13094516	18-Jun-2013
TUDDH-372	REP TS012919	TS012919	351	352	LionOne-214	SU13094516	18-Jun-2013
TUDDH-372	REP TS012940	TS012940	362	362	LionOne-214	SU13094516	18-Jun-2013
TUDDH-372	REP TS012885	TS012885	327	322	LionOne-214	SU13094516	18-Jun-2013
TUDDH-372	REP TS012800	TS012800	273	273	LionOne-214	SU13094516	18-Jun-2013

HOLEID	CHECKID	SAMPLEID	ORIGINAL VALUE	CHECK VALUE	DESPATCHNO	LABJOBNO	RETURNDATE
TUDDH-372	REP TS013713	TS013713	239	239	LionOne-227	SU13122942	25-Jul-2013
TUDDH-372	REP TS012850	TS012850	313	306	LionOne-214	SU13094516	18-Jun-2013
TUDDH-372	REP TS012815	TS012815	159	163	LionOne-214	SU13094516	18-Jun-2013
TUDDH-373	REP TS3431	TS3431	331	328	LionOne-215	SU13094519	21-Jun-2013
TUDDH-373	REP TS3360	TS3360	332	327	LionOne-215	SU13094519	21-Jun-2013
TUDDH-373	REP TS3446	TS3446	255	250	LionOne-215	SU13094519	21-Jun-2013
TUDDH-373	REP TS3375	TS3375	297	302	LionOne-215	SU13094519	21-Jun-2013
TUDDH-373	REP TS3395	TS3395	311	312	LionOne-215	SU13094519	21-Jun-2013
TUDDH-373	REP TS3466	TS3466	291	287	LionOne-215	SU13094519	21-Jun-2013
TUDDH-373	REP TS013811	TS013811	296	295	LionOne-230	SU13128731	31-Jul-2013
TUDDH-374	REP TS3519	TS3519	231	236	LionOne-216	SU13100460	21-Jun-2013
TUDDH-374	REP TS013430	TS013430	341	366	LionOne-224	SU13116707	18-Jul-2013
TUDDH-374	REP TS013901	TS013901	310	311	LionOne-230	SU13128731	31-Jul-2013
TUDDH-374	REP TS013410	TS013410	313	322	LionOne-224	SU13116707	18-Jul-2013
TUDDH-374	REP TS3525	TS3525	231	238	LionOne-216	SU13100460	21-Jun-2013
TUDDH-374	REP TS3540	TS3540	318	331	LionOne-216	SU13100460	21-Jun-2013
TUDDH-375	REP TS012959	TS012959	314	331	LionOne-217	SU13100462	20-Jun-2013
TUDDH-375	REP TS014303	TS014303	334	334	LionOne-236	SU13132388	15-Aug-2013
TUDDH-375	REP TS3489	TS3489	294	300	LionOne-217	SU13100462	20-Jun-2013
TUDDH-375	REP TS012974	TS012974	288	290	LionOne-217	SU13100462	20-Jun-2013
TUDDH-376	REP TS013025	TS013025	293	299	LionOne-219	SU13100468	26-Jun-2013
TUDDH-376	REP TS013045	TS013045	289	281	LionOne-219	SU13100468	26-Jun-2013
TUDDH-377	REP TS013008	TS013008	238	239	LionOne-220	SU13100469	26-Jun-2013
TUDDH-377	REP TS012988	TS012988	299	302	LionOne-220	SU13100469	26-Jun-2013
TUDDH-377	REP TS013020	TS013020	342	335	LionOne-220	SU13100469	26-Jun-2013
TUDDH-378	REP TS013151	TS013151	301	292	LionOne-221	SU13111911	02-Jul-2013
TUDDH-378	REP TS014323	TS014323	300	303	LionOne-236	SU13132388	15-Aug-2013
TUDDH-378	REP TS013131	TS013131	284	287	LionOne-221	SU13111911	02-Jul-2013
TUDDH-378	REP TS013166	TS013166	299	285	LionOne-221	SU13111911	02-Jul-2013
TUDDH-378	REP TS013081	TS013081	305	316	LionOne-221	SU13111911	02-Jul-2013
TUDDH-378	REP TS013096	TS013096	298	302	LionOne-221	SU13111911	02-Jul-2013
TUDDH-378	REP TS013061	TS013061	260	259	LionOne-221	SU13111911	02-Jul-2013
TUDDH-378	REP TS013116	TS013116	175	175	LionOne-221	SU13111911	02-Jul-2013
TUDDH-379	REP TS013269	TS013269	301	300	LionOne-222	SU13111914	10-Jul-2013
TUDDH-379	REP TS013249	TS013249	374	369	LionOne-222	SU13111914	10-Jul-2013
TUDDH-379	REP TS013234	TS013234	283	278	LionOne-222	SU13111914	10-Jul-2013
TUDDH-379	REP TS013214	TS013214	285	298	LionOne-222	SU13111914	10-Jul-2013
TUDDH-379	REP TS013179	TS013179	333	343	LionOne-222	SU13111914	10-Jul-2013
TUDDH-379	REP TS013199	TS013199	319	310	LionOne-222	SU13111914	10-Jul-2013
TUDDH-380	REP TS013299	TS013299	267	266	LionOne-223	SU13111918	15-Jul-2013
TUDDH-380	REP TS013369	TS013369	312	314	LionOne-223	SU13111918	15-Jul-2013
TUDDH-380	REP TS013389	TS013389	348	346	LionOne-223	SU13111918	15-Jul-2013
TUDDH-380	REP TS013319	TS013319	296	298	LionOne-223	SU13111918	15-Jul-2013
TUDDH-380	REP TS013354	TS013354	304	291	LionOne-223	SU13111918	15-Jul-2013
TUDDH-380	REP TS013284	TS013284	329	324	LionOne-223	SU13111918	15-Jul-2013
TUDDH-380	REP TS013334	TS013334	63	62	LionOne-223	SU13111918	15-Jul-2013
TUDDH-381	REP TS013550	TS013550	328	324	LionOne-225	SU13116708	19-Jul-2013
TUDDH-381	REP TS013515	TS013515	326	330	LionOne-225	SU13116708	19-Jul-2013

HOLEID	CHECKID	SAMPLEID	ORIGINAL VALUE	CHECK VALUE	DESPATCHNO	LABJOBNO	RETURNDATE
TUDDH-381	REP TS013570	TS013570	288	293	LionOne-225	SU13116708	19-Jul-2013
TUDDH-381	REP TS013500	TS013500	309	313	LionOne-225	SU13116708	19-Jul-2013
TUDDH-381	REP TS013465	TS013465	263	248	LionOne-225	SU13116708	19-Jul-2013
TUDDH-381	REP TS013445	TS013445	288	284	LionOne-225	SU13116708	19-Jul-2013
TUDDH-381	REP TS013480	TS013480	280	283	LionOne-225	SU13116708	19-Jul-2013
TUDDH-382	REP TS013605	TS013605	304	296	LionOne-226	SU13122940	19-Jul-2013
TUDDH-382	REP TS013640	TS013640	313	309	LionOne-226	SU13122940	19-Jul-2013
TUDDH-382	REP TS013620	TS013620	328	317	LionOne-226	SU13122940	19-Jul-2013
TUDDH-382	REP TS014358	TS014358	347	338	LionOne-236	SU13132388	15-Aug-2013
TUDDH-382	REP TS013585	TS013585	284	281	LionOne-226	SU13122940	19-Jul-2013
TUDDH-383	REP TS013693	TS013693	346	356	LionOne-227	SU13122942	25-Jul-2013
TUDDH-383	REP TS013677	TS013677	302	303	LionOne-227	SU13122942	25-Jul-2013
TUDDH-384	REP TS013748	TS013748	328	332	LionOne-228	SU13122945	24-Jul-2013
TUDDH-384	REP TS013798	TS013798	243	246	LionOne-228	SU13122945	24-Jul-2013
TUDDH-384	REP TS013763	TS013763	305	307	LionOne-228	SU13122945	24-Jul-2013
TUDDH-384	REP TS013783	TS013783	271	272	LionOne-228	SU13122945	24-Jul-2013
TUDDH-385	REP TS013881	TS013881	275	274	LionOne-230	SU13128731	31-Jul-2013
TUDDH-385	REP TS013846	TS013846	298	300	LionOne-230	SU13128731	31-Jul-2013
TUDDH-385	REP TS013866	TS013866	300	303	LionOne-230	SU13128731	31-Jul-2013
TUDDH-385	REP TS013831	TS013831	275	280	LionOne-230	SU13128731	31-Jul-2013
TUDDH-386	REP TS013969	TS013969	301	311	LionOne-231	SU13128734	30-Jul-2013
TUDDH-386	REP TS013949	TS013949	235	238	LionOne-231	SU13128734	30-Jul-2013
TUDDH-386	REP TS013914	TS013914	289	287	LionOne-231	SU13128734	30-Jul-2013
TUDDH-386	REP TS013934	TS013934	315	322	LionOne-231	SU13128734	30-Jul-2013
TUDDH-387	REP TS014039	TS014039	179	184	LionOne-232	SU13128735	30-Jul-2013
TUDDH-387	REP TS014003	TS014003	290	290	LionOne-232	SU13128735	30-Jul-2013
TUDDH-387	REP TS014109	TS014109	299	292	LionOne-232	SU13128735	30-Jul-2013
TUDDH-387	REP TS014089	TS014089	244	238	LionOne-232	SU13128735	30-Jul-2013
TUDDH-387	REP TS014054	TS014054	233	229	LionOne-232	SU13128735	30-Jul-2013
TUDDH-387	REP TS013983	TS013983	318	316	LionOne-232	SU13128735	30-Jul-2013
TUDDH-387	REP TS014074	TS014074	250	248	LionOne-232	SU13128735	30-Jul-2013
TUDDH-387	REP TS014018	TS014018	234	228	LionOne-232	SU13128735	30-Jul-2013
TUDDH-388	REP TS014146	TS014146	216	217	LionOne-233	SU13128739	05-Aug-2013
TUDDH-388	REP TS014126	TS014126	273	276	LionOne-233	SU13128739	05-Aug-2013
TUDDH-388	REP TS014161	TS014161	304	298	LionOne-233	SU13128739	05-Aug-2013
TUDDH-388	REP TS014181	TS014181	267	257	LionOne-233	SU13128739	05-Aug-2013
TUDDH-388	REP TS014216	TS014216	320	316	LionOne-233	SU13128739	05-Aug-2013
TUDDH-388	REP TS014196	TS014196	324	321	LionOne-233	SU13128739	05-Aug-2013
TUDDH-389	REP TS014266	TS014266	218	219	LionOne-234	SU13132380	05-Aug-2013
TUDDH-389	REP TS014251	TS014251	309	307	LionOne-234	SU13132380	05-Aug-2013
TUDDH-389	REP TS014231	TS014231	177	177	LionOne-234	SU13132380	05-Aug-2013
TUDDH-390	REP TS014278	TS014278	284	286	LionOne-235	SU13132383	07-Aug-2013
TUDDH-390A	REP TS014498	TS014498	232	230	LionOne-237	SU13132389	14-Aug-2013
TUDDH-390A	REP TS014408	TS014408	189	187	LionOne-237	SU13132389	14-Aug-2013
TUDDH-390A	REP TS014478	TS014478	309	313	LionOne-237	SU13132389	14-Aug-2013
TUDDH-390A	REP TS014513	TS014513	232	234	LionOne-237	SU13132389	14-Aug-2013
TUDDH-390A	REP TS014443	TS014443	279	286	LionOne-237	SU13132389	14-Aug-2013
TUDDH-390A	REP TS014428	TS014428	224	225	LionOne-237	SU13132389	14-Aug-2013

HOLEID	CHECKID	SAMPLEID	ORIGINAL VALUE	CHECK VALUE	DESPATCHNO	LABJOBNO	RETURNDATE
TUDDH-390A	REP TS014393	TS014393	143	143	LionOne-237	SU13132389	14-Aug-2013
TUDDH-390A	REP TS014373	TS014373	174	179	LionOne-237	SU13132389	14-Aug-2013
TUDDH-390A	REP TS014463	TS014463	169	171	LionOne-237	SU13132389	14-Aug-2013
TUDDH-391	REP TS014577	TS014577	308	305	LionOne-239	SU13143352	22-Aug-2013
TUDDH-391	REP TS014631	TS014631	190	193	LionOne-239	SU13143352	22-Aug-2013
TUDDH-391	REP TS014597	TS014597	234	239	LionOne-239	SU13143352	22-Aug-2013
TUDDH-391	REP TS014562	TS014562	267	270	LionOne-239	SU13143352	22-Aug-2013
TUDDH-391	REP TS014611	TS014611	307	307	LionOne-239	SU13143352	22-Aug-2013
TUDDH-391	REP TS014666	TS014666	258	257	LionOne-239	SU13143352	22-Aug-2013
TUDDH-391	REP TS014646	TS014646	92	94	LionOne-239	SU13143352	22-Aug-2013
TUDDH-392	REP TS014710	TS014710	190	194	LionOne-240	SU13149476	03-Sep-2013
TUDDH-392	REP TS014745	TS014745	195	200	LionOne-240	SU13149476	03-Sep-2013
TUDDH-392	REP TS014760	TS014760	303	304	LionOne-240	SU13149476	03-Sep-2013
TUDDH-392	REP TS014690	TS014690	309	315	LionOne-240	SU13149476	03-Sep-2013
TUDDH-392	REP TS014725	TS014725	212	222	LionOne-240	SU13149476	03-Sep-2013
TUDDH-392	REP TS014815	TS014815	183	183	LionOne-240	SU13149476	03-Sep-2013
TUDDH-393	REP TS014847	TS014847	203	203	LionOne-241	SU13149478	09-Sep-2013
TUDDH-393	REP TS014862	TS014862	213	208	LionOne-241	SU13149478	09-Sep-2013
TUDDH-393	REP TS014827	TS014827	176	181	LionOne-241	SU13149478	09-Sep-2013
TUDDH-393	REP TS014882	TS014882	234	233	LionOne-241	SU13149478	09-Sep-2013
TUDDH-394	REP TS014917	TS014917	263	261	LionOne-242	SU13152930	09-Sep-2013
TUDDH-394	REP TS014897	TS014897	327	323	LionOne-242	SU13152930	09-Sep-2013
TUDDH-395	REP TS015002	TS015002	273	280	LionOne-243	SU13152932	17-Sep-2013
TUDDH-395	REP TS014987	TS014987	285	288	LionOne-243	SU13152932	17-Sep-2013
TUDDH-395	REP TS014932	TS014932	283	273	LionOne-243	SU13152932	17-Sep-2013
TUDDH-395	REP TS014952	TS014952	372	359	LionOne-243	SU13152932	17-Sep-2013
TUDDH-395	REP TS015022	TS015022	193	196	LionOne-243	SU13152932	17-Sep-2013
TUDDH-395	REP TS014967	TS014967	325	328	LionOne-243	SU13152932	17-Sep-2013
TUDDH-396	REP TS015070	TS015070	194	202	LionOne-244	SU13152935	19-Sep-2013
TUDDH-396	REP TS015063	TS015063	252	248	LionOne-244	SU13152935	19-Sep-2013
TUDDH-397	REP TS015100	TS015100	282	301	LionOne-245	SU13164630	24-Sep-2013
TUDDH-397	REP TS015184	TS015184	322	324	LionOne-245	SU13164630	24-Sep-2013
TUDDH-397	REP TS015170	TS015170	293	288	LionOne-245	SU13164630	24-Sep-2013
TUDDH-397	REP TS015080	TS015080	296	293	LionOne-245	SU13164630	24-Sep-2013
TUDDH-397	REP TS015115	TS015115	173	176	LionOne-245	SU13164630	24-Sep-2013
TUDDH-397	REP TS015150	TS015150	284	270	LionOne-245	SU13164630	24-Sep-2013
TUDDH-397	REP TS015135	TS015135	65	65	LionOne-245	SU13164630	24-Sep-2013
TUDDH-398	REP TS015229	TS015229	259	258	LionOne-246	SU13164633	03-Oct-2013
TUDDH-398	REP TS015214	TS015214	266	282	LionOne-246	SU13164633	03-Oct-2013
TUDDH-398	REP TS015264	TS015264	305	320	LionOne-246	SU13164633	03-Oct-2013
TUDDH-398	REP TS015194	TS015194	305	334	LionOne-246	SU13164633	03-Oct-2013
TUDDH-398	REP TS015249	TS015249	242	243	LionOne-246	SU13164633	03-Oct-2013
TUDDH-399	REP TS015361	TS015361	296	295	LionOne-249	SU13172131	10-Oct-2013
TUDDH-399	REP TS015327	TS015327	234	237	LionOne-249	SU13172131	10-Oct-2013
TUDDH-399	REP TS015368	TS015368	322	325	LionOne-249	SU13172131	10-Oct-2013
TUDDH-399	REP TS015341	TS015341	310	314	LionOne-249	SU13172131	10-Oct-2013
TUDDH-399	REP TS015279	TS015279	313	311	LionOne-249	SU13172131	10-Oct-2013
TUDDH-400	REP TS015411	TS015411	350	344	LionOne-250	SU13172134	11-Oct-2013

HOLEID	CHECKID	SAMPLEID	ORIGINAL VALUE	CHECK VALUE	DESPATCHNO	LABJOBNO	RETURNDATE
TUDDH-400	REP TS015446	TS015446	351	351	LionOne-250	SU13172134	11-Oct-2013
TUDDH-400	REP TS015426	TS015426	356	353	LionOne-250	SU13172134	11-Oct-2013
TUDDH-401	REP TS015454	TS015454	219	225	LionOne-251	SU13180362	16-Oct-2013
TUDDH-401	REP TS015543	TS015543	272	284	LionOne-252	SU13180365	16-Oct-2013
TUDDH-401	REP TS015509	TS015509	317	325	LionOne-251	SU13180362	16-Oct-2013
TUDDH-401	REP TS015489	TS015489	321	315	LionOne-251	SU13180362	16-Oct-2013
TUDDH-401	REP TS015522	TS015522	278	267	LionOne-251	SU13180362	16-Oct-2013
TUDDH-401	REP TS015474	TS015474	348	360	LionOne-251	SU13180362	16-Oct-2013
TUDDH-401	REP TS015553	TS015553	359	351	LionOne-252	SU13180365	16-Oct-2013
TUDDH-402	REP TS015555	TS015555	326	316	LionOne-253	SU13180368	23-Oct-2013
TUDDH-402	REP TS015575	TS015575	347	352	LionOne-253	SU13180368	23-Oct-2013
TUDDH-403	REP TS015612	TS015612	335	345	LionOne-254	SU13182918	31-Oct-2013
TUDDH-403	REP TS015592	TS015592	355	317	LionOne-254	SU13182918	31-Oct-2013
TUDDH-404	REP TS015663	TS015663	351	342	LionOne-261	SU13200142	22-Nov-2013
TUDDH-404	REP TS015622	TS015622	341	354	LionOne-258	SU13189135	01-Nov-2013
TUDDH-404	REP TS015642	TS015642	322	328	LionOne-258	SU13189135	01-Nov-2013

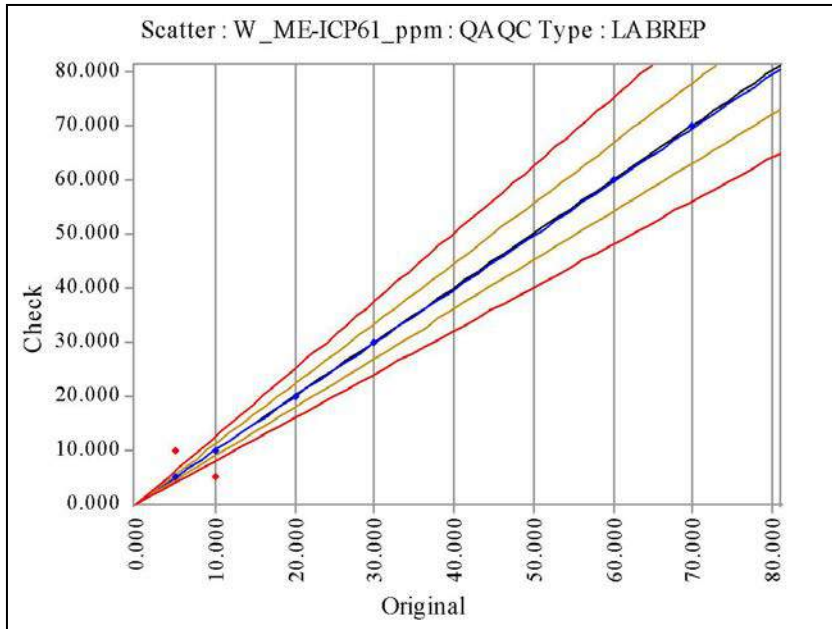

W_ME-ICP61_ppm	Original	Check
No of Analyses	619	
Mean	5.4362	5.4443
Median	5.0000	5.0000
Min	5.0000	5.0000
Max	70.0000	70.0000
Range	65.0000	65.0000
Variance	14.2685	14.3018
Coeff of Variation	0.6949	0.6946
Pop Std Dev	3.7774	3.7818
Bias	0.0015	
% Pop with AMPRD > 5%	1.1309	
% Pop with AMPRD > 10%	1.1309	
% Pop with AMPRD > 20%	1.1309	
Status	Pass	

◆ Warning ◆ Error

HOLEID	CHECKID	SAMPLEID	ORIGINAL VALUE	CHECK VALUE	DESPATCHNO	LABJOBNO	RETURNDATE
TUDDH-341	REP TS7065	TS7065	5	5	LionOne-175	SU12297131	15-Jan-2013
TUDDH-341	REP TS6814	TS6814	5	5	LionOne-173	SU12289166	10-Jan-2013
TUDDH-341	REP TS7029	TS7029	5	5	LionOne-175	SU12297131	15-Jan-2013
TUDDH-341	REP TS6849/TS6850	TS6849/TS6850	5	5	LionOne-173	SU12289166	10-Jan-2013
TUDDH-341	REP TS7044	TS7044	5	5	LionOne-175	SU12297131	15-Jan-2013
TUDDH-341	REP TS6829	TS6829	5	5	LionOne-173	SU12289166	10-Jan-2013
TUDDH-341	REP TS7080	TS7080	5	5	LionOne-175	SU12297131	15-Jan-2013
TUDDH-341	REP TS6994	TS6994	5	5	LionOne-175	SU12297131	15-Jan-2013
TUDDH-341	REP TS7151	TS7151	5	5	LionOne-176	SU12297132	16-Jan-2013
TUDDH-341	REP TS7100	TS7100	5	5	LionOne-175	SU12297131	15-Jan-2013
TUDDH-341	REP TS7009	TS7009	5	5	LionOne-175	SU12297131	15-Jan-2013
TUDDH-342	REP TS7711	TS7711	5	5	LionOne-181	SU13018224	20-Feb-2013
TUDDH-342	REP TS7588	TS7588	5	5	LionOne-180	SU13018221	08-Feb-2013
TUDDH-342	REP TS7425	TS7425	5	5	LionOne-179	SU13005909	06-Feb-2013
TUDDH-342	REP TS7644	TS7644	5	5	LionOne-180	SU13018221	08-Feb-2013
TUDDH-342	REP TS7481	TS7481	5	5	LionOne-179	SU13005909	06-Feb-2013
TUDDH-342	REP TS7762	TS7762	5	5	LionOne-181	SU13018224	20-Feb-2013
TUDDH-342	REP TS7446	TS7446	5	5	LionOne-179	SU13005909	06-Feb-2013
TUDDH-342	REP TS7537	TS7537	5	5	LionOne-180	SU13018221	08-Feb-2013
TUDDH-342	REP TS7798	TS7798	5	5	LionOne-181	SU13018224	20-Feb-2013
TUDDH-342	REP TS7690/TS7691	TS7690/TS7691	5	5	LionOne-181	SU13018224	20-Feb-2013
TUDDH-342	REP TS7624	TS7624	5	5	LionOne-180	SU13018221	08-Feb-2013
TUDDH-342	REP TS7655	TS7655	5	5	LionOne-181	SU13018224	20-Feb-2013
TUDDH-342	REP TS7782	TS7782	5	5	LionOne-181	SU13018224	20-Feb-2013
TUDDH-342	REP TS7747	TS7747	5	5	LionOne-181	SU13018224	20-Feb-2013
TUDDH-342	REP TS7553	TS7553	5	5	LionOne-180	SU13018221	08-Feb-2013
TUDDH-342	REP TS7726	TS7726	5	5	LionOne-181	SU13018224	20-Feb-2013
TUDDH-342	REP TS7496	TS7496	5	5	LionOne-179	SU13005909	06-Feb-2013
TUDDH-343	REP TS4339	TS4339	5	5	LionOne-145	SU12186436	28-Aug-2012

HOLEID	CHECKID	SAMPLEID	ORIGINAL VALUE	CHECK VALUE	DESPATCHNO	LABJOBNO	RETURNDATE
TUDDH-343	REP TS4288	TS4288	5	5	LionOne-145	SU12186436	28-Aug-2012
TUDDH-343	REP TS4217	TS4217	10	5	LionOne-145	SU12186436	28-Aug-2012
TUDDH-343	REP TS4395	TS4395	5	5	LionOne-145	SU12186436	28-Aug-2012
TUDDH-343	REP TS4253	TS4253	5	5	LionOne-145	SU12186436	28-Aug-2012
TUDDH-343	REP TS4232	TS4232	5	5	LionOne-145	SU12186436	28-Aug-2012
TUDDH-343	REP TS4268	TS4268	5	5	LionOne-145	SU12186436	28-Aug-2012
TUDDH-343	REP TS4447	TS4447	5	5	LionOne-145	SU12186436	28-Aug-2012
TUDDH-343	REP TS4324	TS4324	5	5	LionOne-145	SU12186436	28-Aug-2012
TUDDH-343	REP TS4304	TS4304	5	5	LionOne-145	SU12186436	28-Aug-2012
TUDDH-343	REP TS4360	TS4360	5	10	LionOne-145	SU12186436	28-Aug-2012
TUDDH-343	REP TS4431	TS4431	5	5	LionOne-145	SU12186436	28-Aug-2012
TUDDH-343	REP TS4411	TS4411	5	5	LionOne-145	SU12186436	28-Aug-2012
TUDDH-344	REP TS4652	TS4652	5	5	LionOne-148	SU12195959	12-Sep-2012
TUDDH-344	REP TS4565	TS4565	5	5	LionOne-148	SU12195959	12-Sep-2012
TUDDH-344	REP TS4545	TS4545	5	5	LionOne-148	SU12195959	12-Sep-2012
TUDDH-344	REP TS4687	TS4687	5	5	LionOne-148	SU12195959	12-Sep-2012
TUDDH-344	REP TS4616	TS4616	5	5	LionOne-148	SU12195959	12-Sep-2012
TUDDH-344	REP TS4580	TS4580	5	5	LionOne-148	SU12195959	12-Sep-2012
TUDDH-344	REP TS4494	TS4494	5	5	LionOne-148	SU12195959	12-Sep-2012
TUDDH-344	REP TS4708	TS4708	5	5	LionOne-148	SU12195959	12-Sep-2012
TUDDH-344	REP TS4509	TS4509	5	5	LionOne-148	SU12195959	12-Sep-2012
TUDDH-344	REP TS4636	TS4636	5	5	LionOne-148	SU12195959	12-Sep-2012
TUDDH-345	REP TS7991	TS7991	5	5	LionOne-186	SU13024578	08-Mar-2013
TUDDH-345	REP TS7940	TS7940	5	5	LionOne-186	SU13024578	08-Mar-2013
TUDDH-345	REP TS7920	TS7920	5	5	LionOne-186	SU13024578	08-Mar-2013
TUDDH-345	REP TS7976	TS7976	5	5	LionOne-186	SU13024578	08-Mar-2013
TUDDH-345	REP TS7799	TS7799	5	5	LionOne-182	SU13024571	22-Feb-2013
TUDDH-345	REP TS8012	TS8012	5	5	LionOne-186	SU13024578	08-Mar-2013
TUDDH-345	REP TS7956	TS7956	5	5	LionOne-186	SU13024578	08-Mar-2013
TUDDH-345	REP TS7884	TS7884	5	5	LionOne-182	SU13024571	22-Feb-2013
TUDDH-345	REP TS7869	TS7869	5	5	LionOne-182	SU13024571	22-Feb-2013
TUDDH-346	REP TS5595	TS5595	5	5	LionOne-157	SU12229295	06-Nov-2012
TUDDH-346	REP TS5098	TS5098	5	5	LionOne-157	SU12229295	06-Nov-2012
TUDDH-346	REP TS5774	TS5774	5	5	LionOne-157	SU12229295	06-Nov-2012
TUDDH-346	REP TS5718	TS5718	5	5	LionOne-157	SU12229295	06-Nov-2012
TUDDH-346	REP TS5682	TS5682	10	5	LionOne-157	SU12229295	06-Nov-2012
TUDDH-346	REP TS5631	TS5631	5	5	LionOne-157	SU12229295	06-Nov-2012
TUDDH-346	REP TS5788	TS5788	5	5	LionOne-157	SU12229295	06-Nov-2012
TUDDH-346	REP TS5738	TS5738	5	5	LionOne-157	SU12229295	06-Nov-2012
TUDDH-346	REP TS5078	TS5078	5	5	LionOne-157	SU12229295	06-Nov-2012
TUDDH-346	REP TS5667	TS5667	5	5	LionOne-157	SU12229295	06-Nov-2012
TUDDH-346	REP TS5754	TS5754	5	5	LionOne-157	SU12229295	06-Nov-2012
TUDDH-346	REP TS5646	TS5646	5	5	LionOne-157	SU12229295	06-Nov-2012
TUDDH-346	REP TS5703	TS5703	5	5	LionOne-157	SU12229295	06-Nov-2012
TUDDH-346	REP TS5514	TS5514	5	5	LionOne-157	SU12229295	06-Nov-2012
TUDDH-346	REP TS5611	TS5611	5	5	LionOne-157	SU12229295	06-Nov-2012
TUDDH-347	REP M264997	M264997	5	5	LionOne-138	SU12145163	17-Jul-2012
TUDDH-347	REP TS3603	TS3603	5	10	LionOne-138	SU12145163	17-Jul-2012

HOLEID	CHECKID	SAMPLEID	ORIGINAL VALUE	CHECK VALUE	DESPATCHNO	LABJOBNO	RETURNDATE
TUDDH-347	REP TS3674	TS3674	5	5	LionOne-138	SU12145163	17-Jul-2012
TUDDH-347	REP TS3618	TS3618	5	5	LionOne-138	SU12145163	17-Jul-2012
TUDDH-347	REP TS3567	TS3567	5	5	LionOne-138	SU12145163	17-Jul-2012
TUDDH-347	REP TS3689	TS3689	5	5	LionOne-138	SU12145163	17-Jul-2012
TUDDH-347	REP TS3654	TS3654	10	10	LionOne-138	SU12145163	17-Jul-2012
TUDDH-347	REP TS3583	TS3583	5	5	LionOne-138	SU12145163	17-Jul-2012
TUDDH-347	REP TS3638	TS3638	5	5	LionOne-138	SU12145163	17-Jul-2012
TUDDH-348	REP TS3749	TS3749	5	5	LionOne-140	SU12145168	25-Jul-2012
TUDDH-348	REP TS3784	TS3784	5	5	LionOne-140	SU12145168	25-Jul-2012
TUDDH-348	REP TS3948	TS3948	5	5	LionOne-140	SU12145168	25-Jul-2012
TUDDH-348	REP TS3963	TS3963	5	5	LionOne-140	SU12145168	25-Jul-2012
TUDDH-348	REP TS3927	TS3927	5	5	LionOne-140	SU12145168	25-Jul-2012
TUDDH-348	REP TS3892	TS3892	5	5	LionOne-140	SU12145168	25-Jul-2012
TUDDH-348	REP TS3983	TS3983	5	5	LionOne-140	SU12145168	25-Jul-2012
TUDDH-348	REP TS3840	TS3840	5	10	LionOne-140	SU12145168	25-Jul-2012
TUDDH-348	REP TS3820	TS3820	5	5	LionOne-140	SU12145168	25-Jul-2012
TUDDH-348	REP TS3856	TS3856	5	5	LionOne-140	SU12145168	25-Jul-2012
TUDDH-348	REP TS3805	TS3805	5	5	LionOne-140	SU12145168	25-Jul-2012
TUDDH-348	REP TS3769	TS3769	5	5	LionOne-140	SU12145168	25-Jul-2012
TUDDH-348	REP TS3995	TS3995	5	5	LionOne-140	SU12145168	25-Jul-2012
TUDDH-348	REP TS3912	TS3912	5	5	LionOne-140	SU12145168	25-Jul-2012
TUDDH-348	REP TS3733	TS3733	5	5	LionOne-140	SU12145168	25-Jul-2012
TUDDH-348	REP TS3713	TS3713	5	5	LionOne-140	SU12145168	25-Jul-2012
TUDDH-349	REP TS4065	TS4065	5	5	LionOne-143	SU12177558	05-Sep-2012
TUDDH-349	REP TS4029	TS4029	5	5	LionOne-143	SU12177558	05-Sep-2012
TUDDH-349	REP TS4044	TS4044	5	5	LionOne-143	SU12177558	05-Sep-2012
TUDDH-349	REP TS4080	TS4080	20	20	LionOne-143	SU12177558	05-Sep-2012
TUDDH-349	REP TS4152	TS4152	5	5	LionOne-143	SU12177558	05-Sep-2012
TUDDH-349	REP TS4116	TS4116	5	5	LionOne-143	SU12177558	05-Sep-2012
TUDDH-349	REP TS4101	TS4101	5	5	LionOne-143	SU12177558	05-Sep-2012
TUDDH-349	REP TS4187	TS4187	5	5	LionOne-143	SU12177558	05-Sep-2012
TUDDH-349	REP TS4601	TS4601	5	5	LionOne-148	SU12195959	12-Sep-2012
TUDDH-349	REP TS4172	TS4172	5	5	LionOne-143	SU12177558	05-Sep-2012
TUDDH-349	REP TS4136	TS4136	5	5	LionOne-143	SU12177558	05-Sep-2012
TUDDH-349	REP TS4009	TS4009	5	5	LionOne-143	SU12177558	05-Sep-2012
TUDDH-349	REP TS4529	TS4529	5	5	LionOne-148	SU12195959	12-Sep-2012
TUDDH-350	REP TS4911	TS4911	10	10	LionOne-153	SU12219992	03-Oct-2012
TUDDH-350	REP TS4718	TS4718	5	5	LionOne-153	SU12219992	03-Oct-2012
TUDDH-350	REP TS5032	TS5032	5	5	LionOne-153	SU12219992	03-Oct-2012
TUDDH-350	REP TS4946	TS4946	10	10	LionOne-153	SU12219992	03-Oct-2012
TUDDH-350	REP TS4931	TS4931	5	5	LionOne-153	SU12219992	03-Oct-2012
TUDDH-350	REP TS4753/TS4754	TS4753/TS4754	5	5	LionOne-153	SU12219992	03-Oct-2012
TUDDH-350	REP TS5068	TS5068	10	10	LionOne-153	SU12219992	03-Oct-2012
TUDDH-350	REP TS4846	TS4846	5	5	LionOne-153	SU12219992	03-Oct-2012
TUDDH-350	REP TS5053	TS5053	5	5	LionOne-153	SU12219992	03-Oct-2012
TUDDH-350	REP TS4774	TS4774	5	5	LionOne-153	SU12219992	03-Oct-2012
TUDDH-350	REP TS4825	TS4825	5	5	LionOne-153	SU12219992	03-Oct-2012
TUDDH-350	REP TS4810	TS4810	5	5	LionOne-153	SU12219992	03-Oct-2012

HOLEID	CHECKID	SAMPLEID	ORIGINAL VALUE	CHECK VALUE	DESPATCHNO	LABJOBNO	RETURNDATE
TUDDH-350	REP TS5017	TS5017	5	5	LionOne-153	SU12219992	03-Oct-2012
TUDDH-350	REP TS4738	TS4738	5	5	LionOne-153	SU12219992	03-Oct-2012
TUDDH-350	REP TS4789	TS4789	5	5	LionOne-153	SU12219992	03-Oct-2012
TUDDH-351	REP TS8186	TS8186	5	5	LionOne-191	SU13043668	25-Mar-2013
TUDDH-351	REP TS8293	TS8293	5	5	LionOne-191	SU13043668	25-Mar-2013
TUDDH-351	REP TS8222	TS8222	5	5	LionOne-191	SU13043668	25-Mar-2013
TUDDH-351	REP TS8166	TS8166	5	5	LionOne-191	SU13043668	25-Mar-2013
TUDDH-351	REP TS8237	TS8237	5	5	LionOne-191	SU13043668	25-Mar-2013
TUDDH-351	REP TS8258	TS8258	5	5	LionOne-191	SU13043668	25-Mar-2013
TUDDH-351	REP TS8142	TS8142	5	5	LionOne-191	SU13043668	25-Mar-2013
TUDDH-351	REP TS8151	TS8151	5	5	LionOne-191	SU13043668	25-Mar-2013
TUDDH-351	REP TS8273	TS8273	5	5	LionOne-191	SU13043668	25-Mar-2013
TUDDH-352	REP TS5902	TS5902	5	5	LionOne-159	SU12253091	13-Nov-2012
TUDDH-352	REP TS5886	TS5886	5	5	LionOne-159	SU12253091	13-Nov-2012
TUDDH-352	REP TS5959	TS5959	5	5	LionOne-160	SU12253094	19-Nov-2012
TUDDH-352	REP TS6115	TS6115	5	5	LionOne-161	SU12253099	28-Nov-2012
TUDDH-352	REP TS6079	TS6079	5	5	LionOne-161	SU12253099	28-Nov-2012
TUDDH-352	REP TS6045	TS6045	5	5	LionOne-160	SU12253094	19-Nov-2012
TUDDH-352	REP TS5994	TS5994	5	5	LionOne-160	SU12253094	19-Nov-2012
TUDDH-352	REP TS6010	TS6010	5	5	LionOne-160	SU12253094	19-Nov-2012
TUDDH-352	REP TS6095	TS6095	5	5	LionOne-161	SU12253099	28-Nov-2012
TUDDH-352	REP TS5974	TS5974	5	5	LionOne-160	SU12253094	19-Nov-2012
TUDDH-352	REP TS5937	TS5937	5	5	LionOne-159	SU12253091	13-Nov-2012
TUDDH-352	REP TS5866	TS5866	5	5	LionOne-159	SU12253091	13-Nov-2012
TUDDH-352	REP TS6030	TS6030	5	5	LionOne-160	SU12253094	19-Nov-2012
TUDDH-353	REP TS6621	TS6621	5	5	LionOne-169	SU12279248	17-Dec-2012
TUDDH-353	REP TS6459	TS6459	5	5	LionOne-167	SU12275513	11-Dec-2012
TUDDH-353	REP TS6483	TS6483	5	5	LionOne-167	SU12275513	11-Dec-2012
TUDDH-353	REP TS6423	TS6423	5	5	LionOne-167	SU12275513	11-Dec-2012
TUDDH-353	REP TS6922	TS6922	5	5	LionOne-174	SU12289167	16-Jan-2013
TUDDH-353	REP TS6937	TS6937	5	5	LionOne-174	SU12289167	16-Jan-2013
TUDDH-353	REP TS6397	TS6397	5	5	LionOne-167	SU12275513	11-Dec-2012
TUDDH-353	REP TS6529	TS6529	5	5	LionOne-169	SU12279248	17-Dec-2012
TUDDH-353	REP TS6549/TS6550	TS6549/TS6550	5	5	LionOne-169	SU12279248	17-Dec-2012
TUDDH-353	REP TS6498	TS6498	5	5	LionOne-167	SU12275513	11-Dec-2012
TUDDH-353	REP TS6405	TS6405	10	10	LionOne-167	SU12275513	11-Dec-2012
TUDDH-353	REP TS6866	TS6866	5	5	LionOne-174	SU12289167	16-Jan-2013
TUDDH-353	REP TS6377	TS6377	10	10	LionOne-167	SU12275513	11-Dec-2012
TUDDH-353	REP TS6565	TS6565	5	5	LionOne-169	SU12279248	17-Dec-2012
TUDDH-353	REP TS6973	TS6973	5	5	LionOne-174	SU12289167	16-Jan-2013
TUDDH-353	REP TS6902	TS6902	5	5	LionOne-174	SU12289167	16-Jan-2013
TUDDH-353	REP TS6357	TS6357	5	5	LionOne-167	SU12275513	11-Dec-2012
TUDDH-353	REP TS6882	TS6882	5	5	LionOne-174	SU12289167	16-Jan-2013
TUDDH-353	REP TS6601	TS6601	5	5	LionOne-169	SU12279248	17-Dec-2012
TUDDH-353	REP TS6585	TS6585	5	5	LionOne-169	SU12279248	17-Dec-2012
TUDDH-353	REP TS6408	TS6408	5	5	LionOne-167	SU12275513	11-Dec-2012
TUDDH-353	REP TS6958	TS6958	5	5	LionOne-174	SU12289167	16-Jan-2013
TUDDH-353	REP TS6519	TS6519	5	5	LionOne-167	SU12275513	11-Dec-2012

HOLEID	CHECKID	SAMPLEID	ORIGINAL VALUE	CHECK VALUE	DESPATCHNO	LABJOBNO	RETURNDATE
TUDDH-353	REP TS6443	TS6443	5	5	LionOne-167	SU12275513	11-Dec-2012
TUDDH-354	REP TS7322	TS7322	5	5	LionOne-177	SU12297133	18-Jan-2013
TUDDH-354	REP TS7222	TS7222	5	5	LionOne-177	SU12297133	18-Jan-2013
TUDDH-354	REP TS7358	TS7358	5	5	LionOne-177	SU12297133	18-Jan-2013
TUDDH-354	REP TS7291	TS7291	5	5	LionOne-177	SU12297133	18-Jan-2013
TUDDH-354	REP TS7207	TS7207	5	5	LionOne-177	SU12297133	18-Jan-2013
TUDDH-354	REP TS7343	TS7343	5	5	LionOne-177	SU12297133	18-Jan-2013
TUDDH-354	REP TS7241	TS7241	5	5	LionOne-177	SU12297133	18-Jan-2013
TUDDH-354	REP TS7256	TS7256	5	5	LionOne-177	SU12297133	18-Jan-2013
TUDDH-354	REP TS7378	TS7378	5	5	LionOne-177	SU12297133	18-Jan-2013
TUDDH-354	REP TS7313	TS7313	5	5	LionOne-177	SU12297133	18-Jan-2013
TUDDH-355	REP TS008345	TS008345	5	5	LionOne-192	SU13045940	26-Mar-2013
TUDDH-355	REP TS008487	TS008487	5	5	LionOne-192	SU13045940	26-Mar-2013
TUDDH-355	REP TS008401	TS008401	5	5	LionOne-192	SU13045940	26-Mar-2013
TUDDH-355	REP TS008508	TS008508	5	5	LionOne-192	SU13045940	26-Mar-2013
TUDDH-355	REP TS008309	TS008309	5	5	LionOne-192	SU13045940	26-Mar-2013
TUDDH-355	REP TS008523	TS008523	5	5	LionOne-192	SU13045940	26-Mar-2013
TUDDH-355	REP TS008365	TS008365	5	5	LionOne-192	SU13045940	26-Mar-2013
TUDDH-355	REP TS008416	TS008416	5	5	LionOne-192	SU13045940	26-Mar-2013
TUDDH-355	REP TS008452	TS008452	5	5	LionOne-192	SU13045940	26-Mar-2013
TUDDH-355	REP TS008380	TS008380	5	5	LionOne-192	SU13045940	26-Mar-2013
TUDDH-355	REP TS008543	TS008543	5	5	LionOne-192	SU13045940	26-Mar-2013
TUDDH-355	REP TS008436	TS008436	5	5	LionOne-192	SU13045940	26-Mar-2013
TUDDH-355	REP TS008329	TS008329	5	5	LionOne-192	SU13045940	26-Mar-2013
TUDDH-355	REP TS008472	TS008472	5	5	LionOne-192	SU13045940	26-Mar-2013
TUDDH-356	REP TS7115	TS7115	5	5	LionOne-176	SU12297132	16-Jan-2013
TUDDH-356	REP TS7186	TS7186	5	5	LionOne-176	SU12297132	16-Jan-2013
TUDDH-356	REP TS7394	TS7394	10	10	LionOne-178	SU13005905	25-Jan-2013
TUDDH-356	REP TS7135	TS7135	5	5	LionOne-176	SU12297132	16-Jan-2013
TUDDH-357	REP TS6672	TS6672	5	5	LionOne-170	SU12279249	17-Dec-2012
TUDDH-357	REP TS6724	TS6724	5	5	LionOne-172	SU12282397	08-Jan-2013
TUDDH-357	REP TS6657	TS6657	5	5	LionOne-170	SU12279249	17-Dec-2012
TUDDH-357	REP TS6709	TS6709	5	5	LionOne-172	SU12282397	08-Jan-2013
TUDDH-357	REP TS6688	TS6688	5	5	LionOne-172	SU12282397	08-Jan-2013
TUDDH-357	REP TS6636	TS6636	5	5	LionOne-170	SU12279249	17-Dec-2012
TUDDH-357	REP TS6760	TS6760	5	5	LionOne-172	SU12282397	08-Jan-2013
TUDDH-357	REP TS6780	TS6780	5	5	LionOne-172	SU12282397	08-Jan-2013
TUDDH-358	REP TS008872	TS008872	5	5	LionOne-194	SU13050320	05-Apr-2013
TUDDH-358	REP TS008928	TS008928	5	5	LionOne-194	SU13050320	05-Apr-2013
TUDDH-358	REP TS008607	TS008607	10	10	LionOne-194	SU13050320	05-Apr-2013
TUDDH-358	REP TS008964	TS008964	5	5	LionOne-194	SU13050320	05-Apr-2013
TUDDH-358	REP TS008551	TS008551	5	5	LionOne-194	SU13050320	05-Apr-2013
TUDDH-358	REP TS008765	TS008765	5	5	LionOne-194	SU13050320	05-Apr-2013
TUDDH-358	REP TS008749/TS008750	TS008749/TS008750	5	5	LionOne-194	SU13050320	05-Apr-2013
TUDDH-358	REP TS008729	TS008729	5	5	LionOne-194	SU13050320	05-Apr-2013
TUDDH-358	REP TS008836	TS008836	5	5	LionOne-194	SU13050320	05-Apr-2013
TUDDH-358	REP TS008785	TS008785	5	5	LionOne-194	SU13050320	05-Apr-2013
TUDDH-358	REP TS008658	TS008658	5	5	LionOne-194	SU13050320	05-Apr-2013

HOLEID	CHECKID	SAMPLEID	ORIGINAL VALUE	CHECK VALUE	DESPATCHNO	LABJOBNO	RETURNDATE
TUDDH-358	REP TS008586	TS008586	5	5	LionOne-194	SU13050320	05-Apr-2013
TUDDH-358	REP TS008999/TS009000	TS008999/TS009000	5	5	LionOne-194	SU13050320	05-Apr-2013
TUDDH-358	REP TS008622	TS008622	5	5	LionOne-194	SU13050320	05-Apr-2013
TUDDH-358	REP TS008892	TS008892	5	5	LionOne-194	SU13050320	05-Apr-2013
TUDDH-358	REP TS008821	TS008821	5	5	LionOne-194	SU13050320	05-Apr-2013
TUDDH-358	REP TS008714	TS008714	5	5	LionOne-194	SU13050320	05-Apr-2013
TUDDH-358	REP TS008678	TS008678	5	5	LionOne-194	SU13050320	05-Apr-2013
TUDDH-358	REP TS008693	TS008693	10	10	LionOne-194	SU13050320	05-Apr-2013
TUDDH-358	REP TS008801	TS008801	5	5	LionOne-194	SU13050320	05-Apr-2013
TUDDH-358	REP TS008571	TS008571	5	5	LionOne-194	SU13050320	05-Apr-2013
TUDDH-358	REP TS008857	TS008857	5	5	LionOne-194	SU13050320	05-Apr-2013
TUDDH-358	REP TS008908	TS008908	5	5	LionOne-194	SU13050320	05-Apr-2013
TUDDH-358	REP TS009015	TS009015	5	5	LionOne-194	SU13050320	05-Apr-2013
TUDDH-359	REP TS009476	TS009476	5	5	LionOne-196	SU13050328	10-Apr-2013
TUDDH-359	REP TS009192	TS009192	5	5	LionOne-196	SU13050328	10-Apr-2013
TUDDH-359	REP TS009172	TS009172	5	5	LionOne-196	SU13050328	10-Apr-2013
TUDDH-359	REP TS009208	TS009208	5	5	LionOne-196	SU13050328	10-Apr-2013
TUDDH-359	REP TS009388	TS009388	5	5	LionOne-196	SU13050328	10-Apr-2013
TUDDH-359	REP TS009101	TS009101	5	5	LionOne-196	SU13050328	10-Apr-2013
TUDDH-359	REP TS009136	TS009136	5	5	LionOne-196	SU13050328	10-Apr-2013
TUDDH-359	REP TS009029	TS009029	5	5	LionOne-196	SU13050328	10-Apr-2013
TUDDH-359	REP TS009085	TS009085	5	5	LionOne-196	SU13050328	10-Apr-2013
TUDDH-359	REP TS009065	TS009065	5	5	LionOne-196	SU13050328	10-Apr-2013
TUDDH-359	REP TS009439	TS009439	10	10	LionOne-196	SU13050328	10-Apr-2013
TUDDH-359	REP TS009121	TS009121	5	5	LionOne-196	SU13050328	10-Apr-2013
TUDDH-359	REP TS009353	TS009353	5	5	LionOne-196	SU13050328	10-Apr-2013
TUDDH-359	REP TS009368	TS009368	5	5	LionOne-196	SU13050328	10-Apr-2013
TUDDH-359	REP TS009404	TS009404	5	5	LionOne-196	SU13050328	10-Apr-2013
TUDDH-359	REP TS009424	TS009424	5	5	LionOne-196	SU13050328	10-Apr-2013
TUDDH-359	REP TS009157	TS009157	5	5	LionOne-196	SU13050328	10-Apr-2013
TUDDH-359	REP TS009049/TS009050	TS009049/TS009050	5	5	LionOne-196	SU13050328	10-Apr-2013
TUDDH-359	REP TS009461	TS009461	5	5	LionOne-196	SU13050328	10-Apr-2013
TUDDH-360	REP TS5814	TS5814	5	5	LionOne-158	SU12244083	06-Nov-2012
TUDDH-360	REP TS5834	TS5834	5	5	LionOne-158	SU12244083	06-Nov-2012
TUDDH-360	REP TS5567	TS5567	5	5	LionOne-158	SU12244083	06-Nov-2012
TUDDH-360	REP TS5799	TS5799	5	5	LionOne-158	SU12244083	06-Nov-2012
TUDDH-360	REP TS5546	TS5546	5	5	LionOne-158	SU12244083	06-Nov-2012
TUDDH-360	REP TS5849/TS5850	TS5849/TS5850	5	5	LionOne-158	SU12244083	06-Nov-2012
TUDDH-360	REP TS5582	TS5582	5	5	LionOne-158	SU12244083	06-Nov-2012
TUDDH-361	REP TS6325	TS6325	5	5	LionOne-166	SU12275511	11-Dec-2012
TUDDH-361	REP TS6260	TS6260	5	5	LionOne-164	SU12271212	03-Dec-2012
TUDDH-361	REP TS6182	TS6182	5	5	LionOne-162	SU12261342	28-Nov-2012
TUDDH-361	REP TS6224	TS6224	5	5	LionOne-164	SU12271212	03-Dec-2012
TUDDH-361	REP TS6202	TS6202	5	5	LionOne-162	SU12261342	28-Nov-2012
TUDDH-361	REP TS6462	TS6462	5	5	LionOne-166	SU12275511	11-Dec-2012
TUDDH-361	REP TS6310	TS6310	5	5	LionOne-166	SU12275511	11-Dec-2012
TUDDH-361	REP TS6146	TS6146	5	5	LionOne-162	SU12261342	28-Nov-2012

HOLEID	CHECKID	SAMPLEID	ORIGINAL VALUE	CHECK VALUE	DESPATCHNO	LABJOBNO	RETURNDATE
TUDDH-361	REP TS6290	TS6290	5	5	LionOne-164	SU12271212	03-Dec-2012
TUDDH-361	REP TS6270	TS6270	5	5	LionOne-164	SU12271212	03-Dec-2012
TUDDH-361	REP TS6239	TS6239	5	5	LionOne-164	SU12271212	03-Dec-2012
TUDDH-361	REP TS6222	TS6222	5	5	LionOne-162	SU12261342	28-Nov-2012
TUDDH-361	REP TS6126	TS6126	5	5	LionOne-162	SU12261342	28-Nov-2012
TUDDH-361	REP TS6162	TS6162	5	5	LionOne-162	SU12261342	28-Nov-2012
TUDDH-362	REP TS009333	TS009333	5	5	LionOne-197	SU13056841	09-Apr-2013
TUDDH-362	REP TS009240	TS009240	5	5	LionOne-197	SU13056841	09-Apr-2013
TUDDH-362	REP TS009260	TS009260	5	5	LionOne-197	SU13056841	09-Apr-2013
TUDDH-362	REP TS009275	TS009275	5	5	LionOne-197	SU13056841	09-Apr-2013
TUDDH-362	REP TS009311	TS009311	5	5	LionOne-197	SU13056841	09-Apr-2013
TUDDH-362	REP TS009295	TS009295	5	5	LionOne-197	SU13056841	09-Apr-2013
TUDDH-362	REP TS009224	TS009224	5	5	LionOne-197	SU13056841	09-Apr-2013
TUDDH-363	REP TS009503	TS009503	5	5	LionOne-199	SU13056849	23-Apr-2013
TUDDH-363	REP TS009610	TS009610	5	5	LionOne-199	SU13056849	23-Apr-2013
TUDDH-363	REP TS009574	TS009574	5	5	LionOne-199	SU13056849	23-Apr-2013
TUDDH-363	REP TS009594	TS009594	5	5	LionOne-199	SU13056849	23-Apr-2013
TUDDH-363	REP TS009523	TS009523	5	5	LionOne-199	SU13056849	23-Apr-2013
TUDDH-363	REP TS009538	TS009538	5	5	LionOne-199	SU13056849	23-Apr-2013
TUDDH-363	REP TS009559	TS009559	5	5	LionOne-199	SU13056849	23-Apr-2013
TUDDH-364	REP TS009819	TS009819	5	5	LionOne-201	SU13065891	29-Apr-2013
TUDDH-364	REP TS009941	TS009941	5	5	LionOne-201	SU13065891	29-Apr-2013
TUDDH-364	REP TS009794	TS009794	5	5	LionOne-201	SU13065891	29-Apr-2013
TUDDH-364	REP TS009666	TS009666	5	5	LionOne-200	SU13065890	23-Apr-2013
TUDDH-364	REP TS009630	TS009630	5	5	LionOne-200	SU13065890	23-Apr-2013
TUDDH-364	REP TS009645	TS009645	5	5	LionOne-200	SU13065890	23-Apr-2013
TUDDH-364	REP TS009906	TS009906	5	5	LionOne-201	SU13065891	29-Apr-2013
TUDDH-364	REP TS009962	TS009962	5	5	LionOne-201	SU13065891	29-Apr-2013
TUDDH-364	REP TS009926	TS009926	5	5	LionOne-201	SU13065891	29-Apr-2013
TUDDH-364	REP TS009890	TS009890	5	5	LionOne-201	SU13065891	29-Apr-2013
TUDDH-364	REP TS009870	TS009870	5	5	LionOne-201	SU13065891	29-Apr-2013
TUDDH-364	REP TS009834	TS009834	5	5	LionOne-201	SU13065891	29-Apr-2013
TUDDH-364	REP TS009977	TS009977	5	5	LionOne-201	SU13065891	29-Apr-2013
TUDDH-364	REP TS009799	TS009799	5	5	LionOne-201	SU13065891	29-Apr-2013
TUDDH-364	REP TS009855	TS009855	5	5	LionOne-201	SU13065891	29-Apr-2013
TUDDH-364	REP TS010215	TS010215	5	5	LionOne-201	SU13065891	29-Apr-2013
TUDDH-364	REP TS009717	TS009717	5	5	LionOne-201	SU13065891	29-Apr-2013
TUDDH-364	REP TS009702	TS009702	5	5	LionOne-200	SU13065890	23-Apr-2013
TUDDH-364	REP TS009759	TS009759	5	5	LionOne-201	SU13065891	29-Apr-2013
TUDDH-364	REP TS009681	TS009681	5	5	LionOne-200	SU13065890	23-Apr-2013
TUDDH-364	REP TS009779	TS009779	5	5	LionOne-201	SU13065891	29-Apr-2013
TUDDH-364	REP TS010230	TS010230	5	5	LionOne-201	SU13065891	29-Apr-2013
TUDDH-365	REP TS010151	TS010151	5	5	LionOne-203	SU13065895	03-May-2013
TUDDH-365	REP TS010130	TS010130	5	5	LionOne-203	SU13065895	03-May-2013
TUDDH-365	REP TS010343	TS010343	5	5	LionOne-203	SU13065895	03-May-2013
TUDDH-365	REP TS010287	TS010287	5	5	LionOne-203	SU13065895	03-May-2013
TUDDH-365	REP TS010059	TS010059	5	5	LionOne-203	SU13065895	03-May-2013
TUDDH-365	REP TS010094	TS010094	5	5	LionOne-203	SU13065895	03-May-2013

HOLEID	CHECKID	SAMPLEID	ORIGINAL VALUE	CHECK VALUE	DESPATCHNO	LABJOBNO	RETURNDATE
TUDDH-365	REP TS010115	TS010115	5	5	LionOne-203	SU13065895	03-May-2013
TUDDH-365	REP TS010023	TS010023	5	5	LionOne-203	SU13065895	03-May-2013
TUDDH-365	REP TS010008	TS010008	5	5	LionOne-203	SU13065895	03-May-2013
TUDDH-365	REP TS010272	TS010272	5	5	LionOne-203	SU13065895	03-May-2013
TUDDH-365	REP TS010390	TS010390	5	5	LionOne-203	SU13065895	03-May-2013
TUDDH-365	REP TS010166	TS010166	5	5	LionOne-203	SU13065895	03-May-2013
TUDDH-365	REP TS010379	TS010379	5	5	LionOne-203	SU13065895	03-May-2013
TUDDH-365	REP TS010323	TS010323	5	5	LionOne-203	SU13065895	03-May-2013
TUDDH-365	REP TS010186	TS010186	5	5	LionOne-203	SU13065895	03-May-2013
TUDDH-365	REP TS010044	TS010044	5	5	LionOne-203	SU13065895	03-May-2013
TUDDH-365	REP TS009987	TS009987	5	5	LionOne-203	SU13065895	03-May-2013
TUDDH-365	REP TS010308	TS010308	5	5	LionOne-203	SU13065895	03-May-2013
TUDDH-365	REP TS010252	TS010252	5	5	LionOne-203	SU13065895	03-May-2013
TUDDH-365	REP TS010359	TS010359	5	5	LionOne-203	SU13065895	03-May-2013
TUDDH-365	REP TS010079	TS010079	5	5	LionOne-203	SU13065895	03-May-2013
TUDDH-366	REP TS010902	TS010902	5	5	LionOne-206	SU13072577	17-May-2013
TUDDH-366	REP TS010866	TS010866	5	5	LionOne-206	SU13072577	17-May-2013
TUDDH-366	REP TS010973	TS010973	5	5	LionOne-206	SU13072577	17-May-2013
TUDDH-366	REP TS010579	TS010579	5	5	LionOne-206	SU13072577	17-May-2013
TUDDH-366	REP TS010686	TS010686	5	5	LionOne-206	SU13072577	17-May-2013
TUDDH-366	REP TS010472	TS010472	70	70	LionOne-206	SU13072577	17-May-2013
TUDDH-366	REP TS010953	TS010953	5	5	LionOne-206	SU13072577	17-May-2013
TUDDH-366	REP TS010416	TS010416	5	5	LionOne-206	SU13072577	17-May-2013
TUDDH-366	REP TS010559	TS010559	5	5	LionOne-206	SU13072577	17-May-2013
TUDDH-366	REP TS011044	TS011044	5	5	LionOne-206	SU13072577	17-May-2013
TUDDH-366	REP TS010543	TS010543	10	10	LionOne-206	SU13072577	17-May-2013
TUDDH-366	REP TS011236	TS011236	5	5	LionOne-206	SU13072577	17-May-2013
TUDDH-366	REP TS011024	TS011024	5	5	LionOne-206	SU13072577	17-May-2013
TUDDH-366	REP TS010702	TS010702	5	5	LionOne-206	SU13072577	17-May-2013
TUDDH-366	REP TS010723	TS010723	5	5	LionOne-206	SU13072577	17-May-2013
TUDDH-366	REP TS010523	TS010523	5	5	LionOne-206	SU13072577	17-May-2013
TUDDH-366	REP TS010595	TS010595	5	5	LionOne-206	SU13072577	17-May-2013
TUDDH-366	REP TS010794	TS010794	5	5	LionOne-206	SU13072577	17-May-2013
TUDDH-366	REP TS010508	TS010508	5	5	LionOne-206	SU13072577	17-May-2013
TUDDH-366	REP TS010845	TS010845	5	5	LionOne-206	SU13072577	17-May-2013
TUDDH-366	REP TS010988	TS010988	5	5	LionOne-206	SU13072577	17-May-2013
TUDDH-366	REP TS010630	TS010630	5	5	LionOne-206	SU13072577	17-May-2013
TUDDH-366	REP TS010666	TS010666	5	5	LionOne-206	SU13072577	17-May-2013
TUDDH-366	REP TS010759	TS010759	5	5	LionOne-206	SU13072577	17-May-2013
TUDDH-366	REP TS010830	TS010830	5	5	LionOne-206	SU13072577	17-May-2013
TUDDH-366	REP TS010937	TS010937	5	5	LionOne-206	SU13072577	17-May-2013
TUDDH-366	REP TS011216	TS011216	5	5	LionOne-206	SU13072577	17-May-2013
TUDDH-366	REP TS010917	TS010917	5	5	LionOne-206	SU13072577	17-May-2013
TUDDH-366	REP TS010452	TS010452	5	5	LionOne-206	SU13072577	17-May-2013
TUDDH-366	REP TS011116	TS011116	5	5	LionOne-206	SU13072577	17-May-2013
TUDDH-366	REP TS011080	TS011080	5	5	LionOne-206	SU13072577	17-May-2013
TUDDH-366	REP TS011060	TS011060	5	5	LionOne-206	SU13072577	17-May-2013
TUDDH-366	REP TS010774	TS010774	5	5	LionOne-206	SU13072577	17-May-2013

HOLEID	CHECKID	SAMPLEID	ORIGINAL VALUE	CHECK VALUE	DESPATCHNO	LABJOBNO	RETURNDATE
TUDDH-366	REP TS010615	TS010615	5	5	LionOne-206	SU13072577	17-May-2013
TUDDH-366	REP TS011095	TS011095	5	5	LionOne-206	SU13072577	17-May-2013
TUDDH-366	REP TS010487	TS010487	5	5	LionOne-206	SU13072577	17-May-2013
TUDDH-366	REP TS010651	TS010651	5	5	LionOne-206	SU13072577	17-May-2013
TUDDH-366	REP TS010881	TS010881	5	5	LionOne-206	SU13072577	17-May-2013
TUDDH-366	REP TS011009	TS011009	5	5	LionOne-206	SU13072577	17-May-2013
TUDDH-366	REP TS011201	TS011201	5	5	LionOne-206	SU13072577	17-May-2013
TUDDH-366	REP TS010810	TS010810	5	5	LionOne-206	SU13072577	17-May-2013
TUDDH-366	REP TS011132	TS011132	5	5	LionOne-206	SU13072577	17-May-2013
TUDDH-367	REP TS011447/TS011448	TS011447/TS011448	5	5	LionOne-207	SU13074990	17-May-2013
TUDDH-367	REP TS011412	TS011412	5	5	LionOne-207	SU13074990	17-May-2013
TUDDH-367	REP TS011199	TS011199	5	5	LionOne-207	SU13074990	17-May-2013
TUDDH-367	REP TS011534	TS011534	5	5	LionOne-207	SU13074990	17-May-2013
TUDDH-367	REP TS011499	TS011499	5	5	LionOne-207	SU13074990	17-May-2013
TUDDH-367	REP TS011483	TS011483	10	10	LionOne-207	SU13074990	17-May-2013
TUDDH-367	REP TS011427	TS011427	5	5	LionOne-207	SU13074990	17-May-2013
TUDDH-367	REP TS011284	TS011284	5	5	LionOne-207	SU13074990	17-May-2013
TUDDH-367	REP TS011626	TS011626	5	5	LionOne-207	SU13074990	17-May-2013
TUDDH-367	REP TS011519	TS011519	5	5	LionOne-207	SU13074990	17-May-2013
TUDDH-367	REP TS011463	TS011463	5	5	LionOne-207	SU13074990	17-May-2013
TUDDH-367	REP TS011340	TS011340	5	5	LionOne-207	SU13074990	17-May-2013
TUDDH-367	REP TS011590	TS011590	5	5	LionOne-207	SU13074990	17-May-2013
TUDDH-367	REP TS011269	TS011269	5	5	LionOne-207	SU13074990	17-May-2013
TUDDH-367	REP TS011183	TS011183	5	5	LionOne-207	SU13074990	17-May-2013
TUDDH-367	REP TS011710	TS011710	5	5	LionOne-207	SU13074990	17-May-2013
TUDDH-367	REP TS011641	TS011641	5	5	LionOne-207	SU13074990	17-May-2013
TUDDH-367	REP TS011305	TS011305	5	5	LionOne-207	SU13074990	17-May-2013
TUDDH-367	REP TS011376	TS011376	5	5	LionOne-207	SU13074990	17-May-2013
TUDDH-367	REP TS011697/TS011698	TS011697/TS011698	5	5	LionOne-207	SU13074990	17-May-2013
TUDDH-367	REP TS011163	TS011163	5	5	LionOne-207	SU13074990	17-May-2013
TUDDH-367	REP TS011356	TS011356	5	5	LionOne-207	SU13074990	17-May-2013
TUDDH-367	REP TS011662	TS011662	5	5	LionOne-207	SU13074990	17-May-2013
TUDDH-367	REP TS011677	TS011677	5	5	LionOne-207	SU13074990	17-May-2013
TUDDH-367	REP TS011606	TS011606	5	5	LionOne-207	SU13074990	17-May-2013
TUDDH-367	REP TS011391	TS011391	5	5	LionOne-207	SU13074990	17-May-2013
TUDDH-367	REP TS011320	TS011320	5	5	LionOne-207	SU13074990	17-May-2013
TUDDH-368	REP TS012009	TS012009	5	5	LionOne-209	SU13080001	23-May-2013
TUDDH-368	REP TS011793	TS011793	5	5	LionOne-209	SU13080001	23-May-2013
TUDDH-368	REP TS012065	TS012065	5	5	LionOne-209	SU13080001	23-May-2013
TUDDH-368	REP TS011922	TS011922	5	5	LionOne-209	SU13080001	23-May-2013
TUDDH-368	REP TS012029	TS012029	5	5	LionOne-209	SU13080001	23-May-2013
TUDDH-368	REP TS011742	TS011742	5	5	LionOne-209	SU13080001	23-May-2013
TUDDH-368	REP TS011885	TS011885	5	5	LionOne-209	SU13080001	23-May-2013
TUDDH-368	REP TS011778	TS011778	5	5	LionOne-209	SU13080001	23-May-2013
TUDDH-368	REP TS011829	TS011829	5	5	LionOne-209	SU13080001	23-May-2013
TUDDH-368	REP TS011902	TS011902	5	5	LionOne-209	SU13080001	23-May-2013
TUDDH-368	REP TS011973	TS011973	5	5	LionOne-209	SU13080001	23-May-2013

HOLEID	CHECKID	SAMPLEID	ORIGINAL VALUE	CHECK VALUE	DESPATCHNO	LABJOBNO	RETURNDATE
TUDDH-368	REP TS011958	TS011958	5	5	LionOne-209	SU13080001	23-May-2013
TUDDH-368	REP TS011721	TS011721	5	5	LionOne-209	SU13080001	23-May-2013
TUDDH-368	REP TS011865	TS011865	5	5	LionOne-209	SU13080001	23-May-2013
TUDDH-368	REP TS012044	TS012044	5	5	LionOne-209	SU13080001	23-May-2013
TUDDH-368	REP TS011850	TS011850	5	5	LionOne-209	SU13080001	23-May-2013
TUDDH-368	REP TS011937	TS011937	5	5	LionOne-209	SU13080001	23-May-2013
TUDDH-369	REP TS012191/TS012192	TS012191/TS012192	5	5	LionOne-210	SU13080005	30-May-2013
TUDDH-369	REP TS012105	TS012105	5	5	LionOne-210	SU13080005	30-May-2013
TUDDH-369	REP TS012120	TS012120	5	5	LionOne-210	SU13080005	30-May-2013
TUDDH-369	REP TS012176	TS012176	5	5	LionOne-210	SU13080005	30-May-2013
TUDDH-369	REP TS012156	TS012156	5	5	LionOne-210	SU13080005	30-May-2013
TUDDH-369	REP TS012140	TS012140	5	5	LionOne-210	SU13080005	30-May-2013
TUDDH-370	REP TS012251	TS012251	5	5	LionOne-212	SU13085886	07-Jun-2013
TUDDH-370	REP TS012236	TS012236	5	5	LionOne-212	SU13085886	07-Jun-2013
TUDDH-370	REP TS012271	TS012271	5	5	LionOne-212	SU13085886	07-Jun-2013
TUDDH-370	REP TS012286	TS012286	5	5	LionOne-212	SU13085886	07-Jun-2013
TUDDH-370	REP TS012306	TS012306	5	5	LionOne-212	SU13085886	07-Jun-2013
TUDDH-370	REP TS012216	TS012216	5	5	LionOne-212	SU13085886	07-Jun-2013
TUDDH-371	REP TS012636	TS012636	5	5	LionOne-213	SU13094511	07-Jun-2013
TUDDH-371	REP TS012356	TS012356	5	5	LionOne-213	SU13094511	07-Jun-2013
TUDDH-371	REP TS012621	TS012621	5	5	LionOne-213	SU13094511	07-Jun-2013
TUDDH-371	REP TS012461	TS012461	5	5	LionOne-213	SU13094511	07-Jun-2013
TUDDH-371	REP TS012341	TS012341	5	5	LionOne-213	SU13094511	07-Jun-2013
TUDDH-371	REP TS012741	TS012741	5	5	LionOne-213	SU13094511	07-Jun-2013
TUDDH-371	REP TS012726	TS012726	5	5	LionOne-213	SU13094511	07-Jun-2013
TUDDH-371	REP TS012411	TS012411	5	5	LionOne-213	SU13094511	07-Jun-2013
TUDDH-371	REP TS012671	TS012671	5	5	LionOne-213	SU13094511	07-Jun-2013
TUDDH-371	REP TS012691	TS012691	5	5	LionOne-213	SU13094511	07-Jun-2013
TUDDH-371	REP TS012516	TS012516	20	20	LionOne-213	SU13094511	07-Jun-2013
TUDDH-371	REP TS012376	TS012376	5	5	LionOne-213	SU13094511	07-Jun-2013
TUDDH-371	REP TS012656	TS012656	5	5	LionOne-213	SU13094511	07-Jun-2013
TUDDH-371	REP TS012426	TS012426	5	5	LionOne-213	SU13094511	07-Jun-2013
TUDDH-371	REP TS012446	TS012446	5	5	LionOne-213	SU13094511	07-Jun-2013
TUDDH-371	REP TS012586	TS012586	5	5	LionOne-213	SU13094511	07-Jun-2013
TUDDH-371	REP TS012566	TS012566	60	60	LionOne-213	SU13094511	07-Jun-2013
TUDDH-371	REP TS012531	TS012531	5	5	LionOne-213	SU13094511	07-Jun-2013
TUDDH-371	REP TS012706	TS012706	5	5	LionOne-213	SU13094511	07-Jun-2013
TUDDH-371	REP TS012551	TS012551	5	5	LionOne-213	SU13094511	07-Jun-2013
TUDDH-371	REP TS012481	TS012481	5	5	LionOne-213	SU13094511	07-Jun-2013
TUDDH-371	REP TS012601	TS012601	5	5	LionOne-213	SU13094511	07-Jun-2013
TUDDH-371	REP TS012321	TS012321	5	5	LionOne-213	SU13094511	07-Jun-2013
TUDDH-371	REP TS012496	TS012496	5	5	LionOne-213	SU13094511	07-Jun-2013
TUDDH-372	REP TS013728	TS013728	5	5	LionOne-228	SU13122945	24-Jul-2013
TUDDH-372	REP TS012919	TS012919	5	5	LionOne-214	SU13094516	18-Jun-2013
TUDDH-372	REP TS012780	TS012780	5	5	LionOne-214	SU13094516	18-Jun-2013
TUDDH-372	REP TS012940	TS012940	5	5	LionOne-214	SU13094516	18-Jun-2013
TUDDH-372	REP TS012885	TS012885	5	5	LionOne-214	SU13094516	18-Jun-2013
TUDDH-372	REP TS012850	TS012850	5	5	LionOne-214	SU13094516	18-Jun-2013

HOLEID	CHECKID	SAMPLEID	ORIGINAL VALUE	CHECK VALUE	DESPATCHNO	LABJOBNO	RETURNDATE
TUDDH-372	REP TS012800	TS012800	5	5	LionOne-214	SU13094516	18-Jun-2013
TUDDH-372	REP TS013713	TS013713	5	5	LionOne-227	SU13122942	25-Jul-2013
TUDDH-372	REP TS012815	TS012815	5	5	LionOne-214	SU13094516	18-Jun-2013
TUDDH-373	REP TS3360	TS3360	5	5	LionOne-215	SU13094519	21-Jun-2013
TUDDH-373	REP TS013811	TS013811	5	5	LionOne-230	SU13128731	31-Jul-2013
TUDDH-373	REP TS3431	TS3431	5	5	LionOne-215	SU13094519	21-Jun-2013
TUDDH-373	REP TS3466	TS3466	5	5	LionOne-215	SU13094519	21-Jun-2013
TUDDH-373	REP TS3446	TS3446	5	5	LionOne-215	SU13094519	21-Jun-2013
TUDDH-373	REP TS3395	TS3395	5	5	LionOne-215	SU13094519	21-Jun-2013
TUDDH-373	REP TS3375	TS3375	5	5	LionOne-215	SU13094519	21-Jun-2013
TUDDH-374	REP TS013901	TS013901	5	5	LionOne-230	SU13128731	31-Jul-2013
TUDDH-374	REP TS3540	TS3540	5	5	LionOne-216	SU13100460	21-Jun-2013
TUDDH-374	REP TS013410	TS013410	5	5	LionOne-224	SU13116707	18-Jul-2013
TUDDH-374	REP TS3525	TS3525	5	5	LionOne-216	SU13100460	21-Jun-2013
TUDDH-374	REP TS3519	TS3519	5	5	LionOne-216	SU13100460	21-Jun-2013
TUDDH-374	REP TS013430	TS013430	5	5	LionOne-224	SU13116707	18-Jul-2013
TUDDH-375	REP TS3489	TS3489	5	5	LionOne-217	SU13100462	20-Jun-2013
TUDDH-375	REP TS014303	TS014303	5	5	LionOne-236	SU13132388	15-Aug-2013
TUDDH-375	REP TS012959	TS012959	5	5	LionOne-217	SU13100462	20-Jun-2013
TUDDH-375	REP TS012974	TS012974	5	5	LionOne-217	SU13100462	20-Jun-2013
TUDDH-376	REP TS013025	TS013025	5	5	LionOne-219	SU13100468	26-Jun-2013
TUDDH-376	REP TS013045	TS013045	5	5	LionOne-219	SU13100468	26-Jun-2013
TUDDH-377	REP TS013008	TS013008	5	5	LionOne-220	SU13100469	26-Jun-2013
TUDDH-377	REP TS012988	TS012988	5	5	LionOne-220	SU13100469	26-Jun-2013
TUDDH-377	REP TS013020	TS013020	5	5	LionOne-220	SU13100469	26-Jun-2013
TUDDH-378	REP TS013131	TS013131	5	5	LionOne-221	SU13111911	02-Jul-2013
TUDDH-378	REP TS013151	TS013151	5	5	LionOne-221	SU13111911	02-Jul-2013
TUDDH-378	REP TS014323	TS014323	5	5	LionOne-236	SU13132388	15-Aug-2013
TUDDH-378	REP TS013166	TS013166	5	5	LionOne-221	SU13111911	02-Jul-2013
TUDDH-378	REP TS013081	TS013081	5	5	LionOne-221	SU13111911	02-Jul-2013
TUDDH-378	REP TS013061	TS013061	10	10	LionOne-221	SU13111911	02-Jul-2013
TUDDH-378	REP TS013096	TS013096	5	5	LionOne-221	SU13111911	02-Jul-2013
TUDDH-378	REP TS013116	TS013116	5	5	LionOne-221	SU13111911	02-Jul-2013
TUDDH-379	REP TS013269	TS013269	5	5	LionOne-222	SU13111914	10-Jul-2013
TUDDH-379	REP TS013214	TS013214	5	5	LionOne-222	SU13111914	10-Jul-2013
TUDDH-379	REP TS013249	TS013249	5	5	LionOne-222	SU13111914	10-Jul-2013
TUDDH-379	REP TS013234	TS013234	5	5	LionOne-222	SU13111914	10-Jul-2013
TUDDH-379	REP TS013199	TS013199	5	5	LionOne-222	SU13111914	10-Jul-2013
TUDDH-379	REP TS013179	TS013179	5	5	LionOne-222	SU13111914	10-Jul-2013
TUDDH-380	REP TS013299	TS013299	5	5	LionOne-223	SU13111918	15-Jul-2013
TUDDH-380	REP TS013284	TS013284	5	5	LionOne-223	SU13111918	15-Jul-2013
TUDDH-380	REP TS013319	TS013319	5	5	LionOne-223	SU13111918	15-Jul-2013
TUDDH-380	REP TS013389	TS013389	5	5	LionOne-223	SU13111918	15-Jul-2013
TUDDH-380	REP TS013354	TS013354	5	5	LionOne-223	SU13111918	15-Jul-2013
TUDDH-380	REP TS013369	TS013369	5	5	LionOne-223	SU13111918	15-Jul-2013
TUDDH-380	REP TS013334	TS013334	5	5	LionOne-223	SU13111918	15-Jul-2013
TUDDH-381	REP TS013515	TS013515	5	5	LionOne-225	SU13116708	19-Jul-2013
TUDDH-381	REP TS013550	TS013550	5	5	LionOne-225	SU13116708	19-Jul-2013

HOLEID	CHECKID	SAMPLEID	ORIGINAL VALUE	CHECK VALUE	DESPATCHNO	LABJOBNO	RETURNDATE
TUDDH-381	REP TS013480	TS013480	5	5	LionOne-225	SU13116708	19-Jul-2013
TUDDH-381	REP TS013465	TS013465	5	5	LionOne-225	SU13116708	19-Jul-2013
TUDDH-381	REP TS013500	TS013500	5	5	LionOne-225	SU13116708	19-Jul-2013
TUDDH-381	REP TS013445	TS013445	10	5	LionOne-225	SU13116708	19-Jul-2013
TUDDH-381	REP TS013570	TS013570	5	5	LionOne-225	SU13116708	19-Jul-2013
TUDDH-382	REP TS013640	TS013640	5	5	LionOne-226	SU13122940	19-Jul-2013
TUDDH-382	REP TS013620	TS013620	5	5	LionOne-226	SU13122940	19-Jul-2013
TUDDH-382	REP TS013605	TS013605	5	5	LionOne-226	SU13122940	19-Jul-2013
TUDDH-382	REP TS014358	TS014358	5	5	LionOne-236	SU13132388	15-Aug-2013
TUDDH-382	REP TS013585	TS013585	30	30	LionOne-226	SU13122940	19-Jul-2013
TUDDH-383	REP TS013677	TS013677	5	5	LionOne-227	SU13122942	25-Jul-2013
TUDDH-383	REP TS013693	TS013693	5	5	LionOne-227	SU13122942	25-Jul-2013
TUDDH-384	REP TS013763	TS013763	5	5	LionOne-228	SU13122945	24-Jul-2013
TUDDH-384	REP TS013748	TS013748	5	5	LionOne-228	SU13122945	24-Jul-2013
TUDDH-384	REP TS013783	TS013783	5	5	LionOne-228	SU13122945	24-Jul-2013
TUDDH-384	REP TS013798	TS013798	5	5	LionOne-228	SU13122945	24-Jul-2013
TUDDH-385	REP TS013846	TS013846	5	5	LionOne-230	SU13128731	31-Jul-2013
TUDDH-385	REP TS013881	TS013881	5	5	LionOne-230	SU13128731	31-Jul-2013
TUDDH-385	REP TS013831	TS013831	5	5	LionOne-230	SU13128731	31-Jul-2013
TUDDH-385	REP TS013866	TS013866	5	5	LionOne-230	SU13128731	31-Jul-2013
TUDDH-386	REP TS013969	TS013969	5	5	LionOne-231	SU13128734	30-Jul-2013
TUDDH-386	REP TS013949	TS013949	5	5	LionOne-231	SU13128734	30-Jul-2013
TUDDH-386	REP TS013934	TS013934	5	5	LionOne-231	SU13128734	30-Jul-2013
TUDDH-386	REP TS013914	TS013914	5	5	LionOne-231	SU13128734	30-Jul-2013
TUDDH-387	REP TS014039	TS014039	5	5	LionOne-232	SU13128735	30-Jul-2013
TUDDH-387	REP TS014003	TS014003	5	5	LionOne-232	SU13128735	30-Jul-2013
TUDDH-387	REP TS014018	TS014018	5	5	LionOne-232	SU13128735	30-Jul-2013
TUDDH-387	REP TS013983	TS013983	5	5	LionOne-232	SU13128735	30-Jul-2013
TUDDH-387	REP TS014074	TS014074	5	5	LionOne-232	SU13128735	30-Jul-2013
TUDDH-387	REP TS014089	TS014089	5	5	LionOne-232	SU13128735	30-Jul-2013
TUDDH-387	REP TS014054	TS014054	5	5	LionOne-232	SU13128735	30-Jul-2013
TUDDH-387	REP TS014109	TS014109	5	5	LionOne-232	SU13128735	30-Jul-2013
TUDDH-388	REP TS014216	TS014216	5	5	LionOne-233	SU13128739	05-Aug-2013
TUDDH-388	REP TS014181	TS014181	5	5	LionOne-233	SU13128739	05-Aug-2013
TUDDH-388	REP TS014126	TS014126	5	5	LionOne-233	SU13128739	05-Aug-2013
TUDDH-388	REP TS014161	TS014161	5	5	LionOne-233	SU13128739	05-Aug-2013
TUDDH-388	REP TS014146	TS014146	5	5	LionOne-233	SU13128739	05-Aug-2013
TUDDH-388	REP TS014196	TS014196	5	5	LionOne-233	SU13128739	05-Aug-2013
TUDDH-389	REP TS014266	TS014266	5	5	LionOne-234	SU13132380	05-Aug-2013
TUDDH-389	REP TS014231	TS014231	5	5	LionOne-234	SU13132380	05-Aug-2013
TUDDH-389	REP TS014251	TS014251	5	5	LionOne-234	SU13132380	05-Aug-2013
TUDDH-390	REP TS014278	TS014278	5	5	LionOne-235	SU13132383	07-Aug-2013
TUDDH-390A	REP TS014373	TS014373	5	10	LionOne-237	SU13132389	14-Aug-2013
TUDDH-390A	REP TS014478	TS014478	5	5	LionOne-237	SU13132389	14-Aug-2013
TUDDH-390A	REP TS014408	TS014408	5	5	LionOne-237	SU13132389	14-Aug-2013
TUDDH-390A	REP TS014498	TS014498	5	5	LionOne-237	SU13132389	14-Aug-2013
TUDDH-390A	REP TS014513	TS014513	5	5	LionOne-237	SU13132389	14-Aug-2013
TUDDH-390A	REP TS014393	TS014393	5	5	LionOne-237	SU13132389	14-Aug-2013

HOLEID	CHECKID	SAMPLEID	ORIGINAL VALUE	CHECK VALUE	DESPATCHNO	LABJOBNO	RETURNDATE
TUDDH-390A	REP TS014428	TS014428	5	5	LionOne-237	SU13132389	14-Aug-2013
TUDDH-390A	REP TS014443	TS014443	5	5	LionOne-237	SU13132389	14-Aug-2013
TUDDH-390A	REP TS014463	TS014463	5	5	LionOne-237	SU13132389	14-Aug-2013
TUDDH-391	REP TS014577	TS014577	5	5	LionOne-239	SU13143352	22-Aug-2013
TUDDH-391	REP TS014631	TS014631	5	5	LionOne-239	SU13143352	22-Aug-2013
TUDDH-391	REP TS014646	TS014646	5	5	LionOne-239	SU13143352	22-Aug-2013
TUDDH-391	REP TS014597	TS014597	5	5	LionOne-239	SU13143352	22-Aug-2013
TUDDH-391	REP TS014666	TS014666	5	5	LionOne-239	SU13143352	22-Aug-2013
TUDDH-391	REP TS014562	TS014562	5	5	LionOne-239	SU13143352	22-Aug-2013
TUDDH-391	REP TS014611	TS014611	5	5	LionOne-239	SU13143352	22-Aug-2013
TUDDH-392	REP TS014745	TS014745	5	5	LionOne-240	SU13149476	03-Sep-2013
TUDDH-392	REP TS014710	TS014710	5	5	LionOne-240	SU13149476	03-Sep-2013
TUDDH-392	REP TS014725	TS014725	5	5	LionOne-240	SU13149476	03-Sep-2013
TUDDH-392	REP TS014690	TS014690	5	5	LionOne-240	SU13149476	03-Sep-2013
TUDDH-392	REP TS014760	TS014760	5	5	LionOne-240	SU13149476	03-Sep-2013
TUDDH-392	REP TS014815	TS014815	5	5	LionOne-240	SU13149476	03-Sep-2013
TUDDH-393	REP TS014862	TS014862	5	5	LionOne-241	SU13149478	09-Sep-2013
TUDDH-393	REP TS014847	TS014847	5	5	LionOne-241	SU13149478	09-Sep-2013
TUDDH-393	REP TS014827	TS014827	5	5	LionOne-241	SU13149478	09-Sep-2013
TUDDH-393	REP TS014882	TS014882	5	5	LionOne-241	SU13149478	09-Sep-2013
TUDDH-394	REP TS014917	TS014917	5	5	LionOne-242	SU13152930	09-Sep-2013
TUDDH-394	REP TS014897	TS014897	5	5	LionOne-242	SU13152930	09-Sep-2013
TUDDH-395	REP TS014967	TS014967	5	5	LionOne-243	SU13152932	17-Sep-2013
TUDDH-395	REP TS015022	TS015022	5	5	LionOne-243	SU13152932	17-Sep-2013
TUDDH-395	REP TS014952	TS014952	5	5	LionOne-243	SU13152932	17-Sep-2013
TUDDH-395	REP TS014932	TS014932	5	5	LionOne-243	SU13152932	17-Sep-2013
TUDDH-395	REP TS014987	TS014987	5	5	LionOne-243	SU13152932	17-Sep-2013
TUDDH-395	REP TS015002	TS015002	5	5	LionOne-243	SU13152932	17-Sep-2013
TUDDH-396	REP TS015070	TS015070	5	5	LionOne-244	SU13152935	19-Sep-2013
TUDDH-396	REP TS015063	TS015063	5	5	LionOne-244	SU13152935	19-Sep-2013
TUDDH-397	REP TS015100	TS015100	5	5	LionOne-245	SU13164630	24-Sep-2013
TUDDH-397	REP TS015080	TS015080	5	5	LionOne-245	SU13164630	24-Sep-2013
TUDDH-397	REP TS015184	TS015184	5	5	LionOne-245	SU13164630	24-Sep-2013
TUDDH-397	REP TS015170	TS015170	5	5	LionOne-245	SU13164630	24-Sep-2013
TUDDH-397	REP TS015115	TS015115	5	5	LionOne-245	SU13164630	24-Sep-2013
TUDDH-397	REP TS015135	TS015135	5	5	LionOne-245	SU13164630	24-Sep-2013
TUDDH-397	REP TS015150	TS015150	5	5	LionOne-245	SU13164630	24-Sep-2013
TUDDH-398	REP TS015229	TS015229	5	5	LionOne-246	SU13164633	03-Oct-2013
TUDDH-398	REP TS015214	TS015214	5	5	LionOne-246	SU13164633	03-Oct-2013
TUDDH-398	REP TS015264	TS015264	5	5	LionOne-246	SU13164633	03-Oct-2013
TUDDH-398	REP TS015249	TS015249	5	5	LionOne-246	SU13164633	03-Oct-2013
TUDDH-398	REP TS015194	TS015194	5	5	LionOne-246	SU13164633	03-Oct-2013
TUDDH-399	REP TS015327	TS015327	5	5	LionOne-249	SU13172131	10-Oct-2013
TUDDH-399	REP TS015368	TS015368	5	5	LionOne-249	SU13172131	10-Oct-2013
TUDDH-399	REP TS015279	TS015279	5	5	LionOne-249	SU13172131	10-Oct-2013
TUDDH-399	REP TS015361	TS015361	5	5	LionOne-249	SU13172131	10-Oct-2013
TUDDH-399	REP TS015341	TS015341	5	5	LionOne-249	SU13172131	10-Oct-2013
TUDDH-400	REP TS015446	TS015446	5	5	LionOne-250	SU13172134	11-Oct-2013

HOLEID	CHECKID	SAMPLEID	ORIGINAL VALUE	CHECK VALUE	DESPATCHNO	LABJOBNO	RETURNDATE
TUDDH-400	REP TS015411	TS015411	5	5	LionOne-250	SU13172134	11-Oct-2013
TUDDH-400	REP TS015426	TS015426	5	5	LionOne-250	SU13172134	11-Oct-2013
TUDDH-401	REP TS015509	TS015509	5	5	LionOne-251	SU13180362	16-Oct-2013
TUDDH-401	REP TS015543	TS015543	5	5	LionOne-252	SU13180365	16-Oct-2013
TUDDH-401	REP TS015489	TS015489	5	5	LionOne-251	SU13180362	16-Oct-2013
TUDDH-401	REP TS015522	TS015522	5	5	LionOne-251	SU13180362	16-Oct-2013
TUDDH-401	REP TS015553	TS015553	5	5	LionOne-252	SU13180365	16-Oct-2013
TUDDH-401	REP TS015474	TS015474	5	5	LionOne-251	SU13180362	16-Oct-2013
TUDDH-401	REP TS015454	TS015454	5	5	LionOne-251	SU13180362	16-Oct-2013
TUDDH-402	REP TS015555	TS015555	5	5	LionOne-253	SU13180368	23-Oct-2013
TUDDH-402	REP TS015575	TS015575	5	5	LionOne-253	SU13180368	23-Oct-2013
TUDDH-403	REP TS015592	TS015592	5	5	LionOne-254	SU13182918	31-Oct-2013
TUDDH-403	REP TS015612	TS015612	5	5	LionOne-254	SU13182918	31-Oct-2013
TUDDH-404	REP TS015622	TS015622	20	20	LionOne-258	SU13189135	01-Nov-2013
TUDDH-404	REP TS015663	TS015663	5	5	LionOne-261	SU13200142	22-Nov-2013
TUDDH-404	REP TS015642	TS015642	5	5	LionOne-258	SU13189135	01-Nov-2013

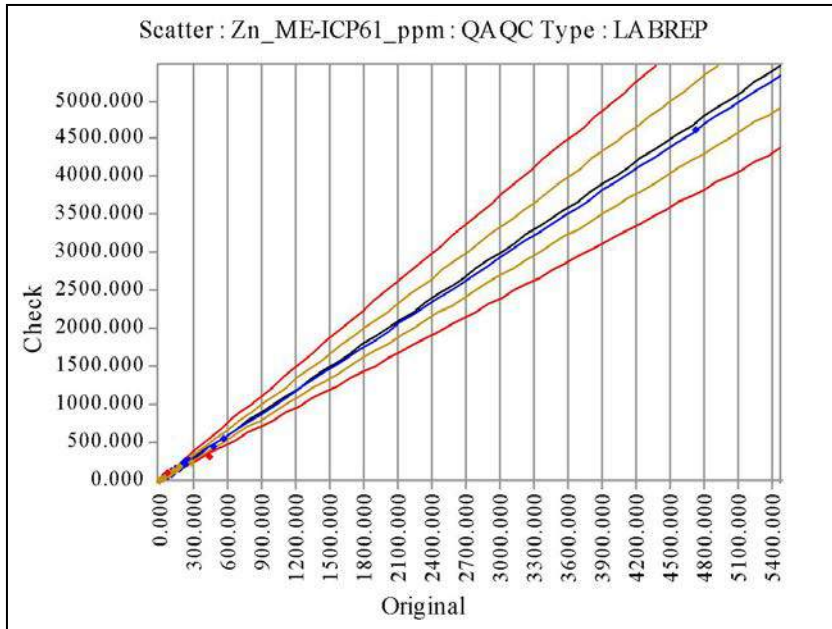

Zn_ME-ICP61_ppm	Original	Check
No of Analyses	619	
Mean	104.8998	105.0937
Median	90.0000	92.0000
Min	8.0000	9.0000
Max	4730.0000	4630.0000
Range	4722.0000	4621.0000
Variance	36606.6426	34999.5970
Coeff of Variation	1.8239	1.7801
Pop Std Dev	191.3286	187.0818
Bias	0.0018	
% Pop with AMPRD > 5%	17.2859	
% Pop with AMPRD > 10%	4.0388	
% Pop with AMPRD > 20%	0.3231	
Status	Pass	

◆ Warning ◆ Error

HOLEID	CHECKID	SAMPLEID	ORIGINAL VALUE	CHECK VALUE	DESPATCHNO	LABJOBNO	RETURNDATE
TUDDH-341	REP TS7065	TS7065	63	62	LionOne-175	SU12297131	15-Jan-2013
TUDDH-341	REP TS7100	TS7100	88	87	LionOne-175	SU12297131	15-Jan-2013
TUDDH-341	REP TS7151	TS7151	59	56	LionOne-176	SU12297132	16-Jan-2013
TUDDH-341	REP TS7009	TS7009	82	81	LionOne-175	SU12297131	15-Jan-2013
TUDDH-341	REP TS6994	TS6994	83	83	LionOne-175	SU12297131	15-Jan-2013
TUDDH-341	REP TS6829	TS6829	68	70	LionOne-173	SU12289166	10-Jan-2013
TUDDH-341	REP TS7080	TS7080	78	79	LionOne-175	SU12297131	15-Jan-2013
TUDDH-341	REP TS7044	TS7044	95	93	LionOne-175	SU12297131	15-Jan-2013
TUDDH-341	REP TS6814	TS6814	106	106	LionOne-173	SU12289166	10-Jan-2013
TUDDH-341	REP TS6849/TS6850	TS6849/TS6850	66	66	LionOne-173	SU12289166	10-Jan-2013
TUDDH-341	REP TS7029	TS7029	121	122	LionOne-175	SU12297131	15-Jan-2013
TUDDH-342	REP TS7644	TS7644	96	96	LionOne-180	SU13018221	08-Feb-2013
TUDDH-342	REP TS7425	TS7425	27	27	LionOne-179	SU13005909	06-Feb-2013
TUDDH-342	REP TS7481	TS7481	100	99	LionOne-179	SU13005909	06-Feb-2013
TUDDH-342	REP TS7711	TS7711	82	74	LionOne-181	SU13018224	20-Feb-2013
TUDDH-342	REP TS7537	TS7537	172	175	LionOne-180	SU13018221	08-Feb-2013
TUDDH-342	REP TS7588	TS7588	87	100	LionOne-180	SU13018221	08-Feb-2013
TUDDH-342	REP TS7798	TS7798	95	93	LionOne-181	SU13018224	20-Feb-2013
TUDDH-342	REP TS7747	TS7747	83	85	LionOne-181	SU13018224	20-Feb-2013
TUDDH-342	REP TS7762	TS7762	104	111	LionOne-181	SU13018224	20-Feb-2013
TUDDH-342	REP TS7690/TS7691	TS7690/TS7691	85	95	LionOne-181	SU13018224	20-Feb-2013
TUDDH-342	REP TS7553	TS7553	76	85	LionOne-180	SU13018221	08-Feb-2013
TUDDH-342	REP TS7655	TS7655	88	93	LionOne-181	SU13018224	20-Feb-2013
TUDDH-342	REP TS7726	TS7726	94	94	LionOne-181	SU13018224	20-Feb-2013
TUDDH-342	REP TS7624	TS7624	90	89	LionOne-180	SU13018221	08-Feb-2013
TUDDH-342	REP TS7782	TS7782	84	82	LionOne-181	SU13018224	20-Feb-2013
TUDDH-342	REP TS7446	TS7446	91	93	LionOne-179	SU13005909	06-Feb-2013
TUDDH-342	REP TS7496	TS7496	57	57	LionOne-179	SU13005909	06-Feb-2013
TUDDH-343	REP TS4288	TS4288	142	150	LionOne-145	SU12186436	28-Aug-2012

HOLEID	CHECKID	SAMPLEID	ORIGINAL VALUE	CHECK VALUE	DESPATCHNO	LABJOBNO	RETURNDATE
TUDDH-343	REP TS4304	TS4304	107	109	LionOne-145	SU12186436	28-Aug-2012
TUDDH-343	REP TS4324	TS4324	32	30	LionOne-145	SU12186436	28-Aug-2012
TUDDH-343	REP TS4339	TS4339	446	311	LionOne-145	SU12186436	28-Aug-2012
TUDDH-343	REP TS4360	TS4360	161	162	LionOne-145	SU12186436	28-Aug-2012
TUDDH-343	REP TS4253	TS4253	114	107	LionOne-145	SU12186436	28-Aug-2012
TUDDH-343	REP TS4395	TS4395	48	41	LionOne-145	SU12186436	28-Aug-2012
TUDDH-343	REP TS4232	TS4232	198	185	LionOne-145	SU12186436	28-Aug-2012
TUDDH-343	REP TS4217	TS4217	134	131	LionOne-145	SU12186436	28-Aug-2012
TUDDH-343	REP TS4411	TS4411	76	76	LionOne-145	SU12186436	28-Aug-2012
TUDDH-343	REP TS4431	TS4431	40	39	LionOne-145	SU12186436	28-Aug-2012
TUDDH-343	REP TS4447	TS4447	111	106	LionOne-145	SU12186436	28-Aug-2012
TUDDH-343	REP TS4268	TS4268	166	161	LionOne-145	SU12186436	28-Aug-2012
TUDDH-344	REP TS4565	TS4565	227	251	LionOne-148	SU12195959	12-Sep-2012
TUDDH-344	REP TS4652	TS4652	78	75	LionOne-148	SU12195959	12-Sep-2012
TUDDH-344	REP TS4708	TS4708	77	75	LionOne-148	SU12195959	12-Sep-2012
TUDDH-344	REP TS4494	TS4494	79	72	LionOne-148	SU12195959	12-Sep-2012
TUDDH-344	REP TS4545	TS4545	17	19	LionOne-148	SU12195959	12-Sep-2012
TUDDH-344	REP TS4580	TS4580	472	448	LionOne-148	SU12195959	12-Sep-2012
TUDDH-344	REP TS4616	TS4616	82	86	LionOne-148	SU12195959	12-Sep-2012
TUDDH-344	REP TS4636	TS4636	82	85	LionOne-148	SU12195959	12-Sep-2012
TUDDH-344	REP TS4509	TS4509	84	83	LionOne-148	SU12195959	12-Sep-2012
TUDDH-344	REP TS4687	TS4687	93	77	LionOne-148	SU12195959	12-Sep-2012
TUDDH-345	REP TS7940	TS7940	86	87	LionOne-186	SU13024578	08-Mar-2013
TUDDH-345	REP TS7991	TS7991	88	94	LionOne-186	SU13024578	08-Mar-2013
TUDDH-345	REP TS7920	TS7920	93	93	LionOne-186	SU13024578	08-Mar-2013
TUDDH-345	REP TS7799	TS7799	116	105	LionOne-182	SU13024571	22-Feb-2013
TUDDH-345	REP TS7976	TS7976	107	113	LionOne-186	SU13024578	08-Mar-2013
TUDDH-345	REP TS7869	TS7869	83	85	LionOne-182	SU13024571	22-Feb-2013
TUDDH-345	REP TS7884	TS7884	71	64	LionOne-182	SU13024571	22-Feb-2013
TUDDH-345	REP TS7956	TS7956	106	102	LionOne-186	SU13024578	08-Mar-2013
TUDDH-345	REP TS8012	TS8012	85	92	LionOne-186	SU13024578	08-Mar-2013
TUDDH-346	REP TS5595	TS5595	80	73	LionOne-157	SU12229295	06-Nov-2012
TUDDH-346	REP TS5098	TS5098	158	164	LionOne-157	SU12229295	06-Nov-2012
TUDDH-346	REP TS5646	TS5646	102	98	LionOne-157	SU12229295	06-Nov-2012
TUDDH-346	REP TS5754	TS5754	214	209	LionOne-157	SU12229295	06-Nov-2012
TUDDH-346	REP TS5738	TS5738	78	84	LionOne-157	SU12229295	06-Nov-2012
TUDDH-346	REP TS5703	TS5703	73	71	LionOne-157	SU12229295	06-Nov-2012
TUDDH-346	REP TS5774	TS5774	57	54	LionOne-157	SU12229295	06-Nov-2012
TUDDH-346	REP TS5078	TS5078	100	103	LionOne-157	SU12229295	06-Nov-2012
TUDDH-346	REP TS5514	TS5514	98	95	LionOne-157	SU12229295	06-Nov-2012
TUDDH-346	REP TS5667	TS5667	73	75	LionOne-157	SU12229295	06-Nov-2012
TUDDH-346	REP TS5788	TS5788	106	108	LionOne-157	SU12229295	06-Nov-2012
TUDDH-346	REP TS5718	TS5718	87	91	LionOne-157	SU12229295	06-Nov-2012
TUDDH-346	REP TS5682	TS5682	90	92	LionOne-157	SU12229295	06-Nov-2012
TUDDH-346	REP TS5631	TS5631	108	100	LionOne-157	SU12229295	06-Nov-2012
TUDDH-346	REP TS5611	TS5611	90	89	LionOne-157	SU12229295	06-Nov-2012
TUDDH-347	REP TS3638	TS3638	101	98	LionOne-138	SU12145163	17-Jul-2012
TUDDH-347	REP TS3583	TS3583	89	90	LionOne-138	SU12145163	17-Jul-2012

HOLEID	CHECKID	SAMPLEID	ORIGINAL VALUE	CHECK VALUE	DESPATCHNO	LABJOBNO	RETURNDATE
TUDDH-347	REP TS3689	TS3689	84	85	LionOne-138	SU12145163	17-Jul-2012
TUDDH-347	REP TS3674	TS3674	91	93	LionOne-138	SU12145163	17-Jul-2012
TUDDH-347	REP TS3567	TS3567	34	32	LionOne-138	SU12145163	17-Jul-2012
TUDDH-347	REP TS3654	TS3654	60	60	LionOne-138	SU12145163	17-Jul-2012
TUDDH-347	REP TS3603	TS3603	109	112	LionOne-138	SU12145163	17-Jul-2012
TUDDH-347	REP TS3618	TS3618	96	86	LionOne-138	SU12145163	17-Jul-2012
TUDDH-347	REP M264997	M264997	153	154	LionOne-138	SU12145163	17-Jul-2012
TUDDH-348	REP TS3892	TS3892	80	78	LionOne-140	SU12145168	25-Jul-2012
TUDDH-348	REP TS3948	TS3948	84	85	LionOne-140	SU12145168	25-Jul-2012
TUDDH-348	REP TS3927	TS3927	86	85	LionOne-140	SU12145168	25-Jul-2012
TUDDH-348	REP TS3995	TS3995	89	85	LionOne-140	SU12145168	25-Jul-2012
TUDDH-348	REP TS3805	TS3805	82	84	LionOne-140	SU12145168	25-Jul-2012
TUDDH-348	REP TS3983	TS3983	94	95	LionOne-140	SU12145168	25-Jul-2012
TUDDH-348	REP TS3963	TS3963	91	94	LionOne-140	SU12145168	25-Jul-2012
TUDDH-348	REP TS3856	TS3856	66	65	LionOne-140	SU12145168	25-Jul-2012
TUDDH-348	REP TS3784	TS3784	104	100	LionOne-140	SU12145168	25-Jul-2012
TUDDH-348	REP TS3749	TS3749	95	98	LionOne-140	SU12145168	25-Jul-2012
TUDDH-348	REP TS3912	TS3912	109	109	LionOne-140	SU12145168	25-Jul-2012
TUDDH-348	REP TS3769	TS3769	107	95	LionOne-140	SU12145168	25-Jul-2012
TUDDH-348	REP TS3733	TS3733	55	55	LionOne-140	SU12145168	25-Jul-2012
TUDDH-348	REP TS3840	TS3840	85	95	LionOne-140	SU12145168	25-Jul-2012
TUDDH-348	REP TS3820	TS3820	85	88	LionOne-140	SU12145168	25-Jul-2012
TUDDH-348	REP TS3713	TS3713	86	86	LionOne-140	SU12145168	25-Jul-2012
TUDDH-349	REP TS4065	TS4065	97	118	LionOne-143	SU12177558	05-Sep-2012
TUDDH-349	REP TS4116	TS4116	106	114	LionOne-143	SU12177558	05-Sep-2012
TUDDH-349	REP TS4080	TS4080	39	35	LionOne-143	SU12177558	05-Sep-2012
TUDDH-349	REP TS4029	TS4029	88	88	LionOne-143	SU12177558	05-Sep-2012
TUDDH-349	REP TS4152	TS4152	91	90	LionOne-143	SU12177558	05-Sep-2012
TUDDH-349	REP TS4601	TS4601	98	97	LionOne-148	SU12195959	12-Sep-2012
TUDDH-349	REP TS4172	TS4172	97	97	LionOne-143	SU12177558	05-Sep-2012
TUDDH-349	REP TS4187	TS4187	96	95	LionOne-143	SU12177558	05-Sep-2012
TUDDH-349	REP TS4101	TS4101	92	96	LionOne-143	SU12177558	05-Sep-2012
TUDDH-349	REP TS4044	TS4044	95	91	LionOne-143	SU12177558	05-Sep-2012
TUDDH-349	REP TS4009	TS4009	84	84	LionOne-143	SU12177558	05-Sep-2012
TUDDH-349	REP TS4136	TS4136	84	89	LionOne-143	SU12177558	05-Sep-2012
TUDDH-349	REP TS4529	TS4529	95	90	LionOne-148	SU12195959	12-Sep-2012
TUDDH-350	REP TS4774	TS4774	76	78	LionOne-153	SU12219992	03-Oct-2012
TUDDH-350	REP TS5053	TS5053	90	94	LionOne-153	SU12219992	03-Oct-2012
TUDDH-350	REP TS4718	TS4718	98	92	LionOne-153	SU12219992	03-Oct-2012
TUDDH-350	REP TS4810	TS4810	85	86	LionOne-153	SU12219992	03-Oct-2012
TUDDH-350	REP TS5032	TS5032	117	119	LionOne-153	SU12219992	03-Oct-2012
TUDDH-350	REP TS5017	TS5017	120	119	LionOne-153	SU12219992	03-Oct-2012
TUDDH-350	REP TS4738	TS4738	75	105	LionOne-153	SU12219992	03-Oct-2012
TUDDH-350	REP TS4825	TS4825	197	197	LionOne-153	SU12219992	03-Oct-2012
TUDDH-350	REP TS4846	TS4846	8	9	LionOne-153	SU12219992	03-Oct-2012
TUDDH-350	REP TS4753/TS4754	TS4753/TS4754	93	90	LionOne-153	SU12219992	03-Oct-2012
TUDDH-350	REP TS5068	TS5068	88	82	LionOne-153	SU12219992	03-Oct-2012
TUDDH-350	REP TS4911	TS4911	90	92	LionOne-153	SU12219992	03-Oct-2012

HOLEID	CHECKID	SAMPLEID	ORIGINAL VALUE	CHECK VALUE	DESPATCHNO	LABJOBNO	RETURNDATE
TUDDH-350	REP TS4931	TS4931	78	80	LionOne-153	SU12219992	03-Oct-2012
TUDDH-350	REP TS4946	TS4946	77	76	LionOne-153	SU12219992	03-Oct-2012
TUDDH-350	REP TS4789	TS4789	82	87	LionOne-153	SU12219992	03-Oct-2012
TUDDH-351	REP TS8237	TS8237	95	100	LionOne-191	SU13043668	25-Mar-2013
TUDDH-351	REP TS8258	TS8258	114	114	LionOne-191	SU13043668	25-Mar-2013
TUDDH-351	REP TS8142	TS8142	96	97	LionOne-191	SU13043668	25-Mar-2013
TUDDH-351	REP TS8151	TS8151	100	98	LionOne-191	SU13043668	25-Mar-2013
TUDDH-351	REP TS8293	TS8293	98	100	LionOne-191	SU13043668	25-Mar-2013
TUDDH-351	REP TS8186	TS8186	92	94	LionOne-191	SU13043668	25-Mar-2013
TUDDH-351	REP TS8222	TS8222	93	94	LionOne-191	SU13043668	25-Mar-2013
TUDDH-351	REP TS8166	TS8166	175	184	LionOne-191	SU13043668	25-Mar-2013
TUDDH-351	REP TS8273	TS8273	42	42	LionOne-191	SU13043668	25-Mar-2013
TUDDH-352	REP TS5937	TS5937	208	208	LionOne-159	SU12253091	13-Nov-2012
TUDDH-352	REP TS5974	TS5974	105	101	LionOne-160	SU12253094	19-Nov-2012
TUDDH-352	REP TS5866	TS5866	70	70	LionOne-159	SU12253091	13-Nov-2012
TUDDH-352	REP TS5902	TS5902	181	188	LionOne-159	SU12253091	13-Nov-2012
TUDDH-352	REP TS6095	TS6095	105	106	LionOne-161	SU12253099	28-Nov-2012
TUDDH-352	REP TS5994	TS5994	131	129	LionOne-160	SU12253094	19-Nov-2012
TUDDH-352	REP TS6115	TS6115	98	99	LionOne-161	SU12253099	28-Nov-2012
TUDDH-352	REP TS6045	TS6045	156	153	LionOne-160	SU12253094	19-Nov-2012
TUDDH-352	REP TS5959	TS5959	60	60	LionOne-160	SU12253094	19-Nov-2012
TUDDH-352	REP TS6079	TS6079	84	87	LionOne-161	SU12253099	28-Nov-2012
TUDDH-352	REP TS5886	TS5886	97	98	LionOne-159	SU12253091	13-Nov-2012
TUDDH-352	REP TS6010	TS6010	155	165	LionOne-160	SU12253094	19-Nov-2012
TUDDH-352	REP TS6030	TS6030	99	103	LionOne-160	SU12253094	19-Nov-2012
TUDDH-353	REP TS6529	TS6529	46	47	LionOne-169	SU12279248	17-Dec-2012
TUDDH-353	REP TS6621	TS6621	155	157	LionOne-169	SU12279248	17-Dec-2012
TUDDH-353	REP TS6459	TS6459	77	77	LionOne-167	SU12275513	11-Dec-2012
TUDDH-353	REP TS6922	TS6922	93	92	LionOne-174	SU12289167	16-Jan-2013
TUDDH-353	REP TS6483	TS6483	51	50	LionOne-167	SU12275513	11-Dec-2012
TUDDH-353	REP TS6423	TS6423	41	37	LionOne-167	SU12275513	11-Dec-2012
TUDDH-353	REP TS6958	TS6958	84	90	LionOne-174	SU12289167	16-Jan-2013
TUDDH-353	REP TS6601	TS6601	106	105	LionOne-169	SU12279248	17-Dec-2012
TUDDH-353	REP TS6357	TS6357	63	64	LionOne-167	SU12275513	11-Dec-2012
TUDDH-353	REP TS6882	TS6882	139	121	LionOne-174	SU12289167	16-Jan-2013
TUDDH-353	REP TS6377	TS6377	98	94	LionOne-167	SU12275513	11-Dec-2012
TUDDH-353	REP TS6902	TS6902	113	121	LionOne-174	SU12289167	16-Jan-2013
TUDDH-353	REP TS6973	TS6973	67	65	LionOne-174	SU12289167	16-Jan-2013
TUDDH-353	REP TS6585	TS6585	84	86	LionOne-169	SU12279248	17-Dec-2012
TUDDH-353	REP TS6408	TS6408	57	56	LionOne-167	SU12275513	11-Dec-2012
TUDDH-353	REP TS6866	TS6866	132	137	LionOne-174	SU12289167	16-Jan-2013
TUDDH-353	REP TS6397	TS6397	159	155	LionOne-167	SU12275513	11-Dec-2012
TUDDH-353	REP TS6937	TS6937	94	96	LionOne-174	SU12289167	16-Jan-2013
TUDDH-353	REP TS6405	TS6405	63	63	LionOne-167	SU12275513	11-Dec-2012
TUDDH-353	REP TS6498	TS6498	86	85	LionOne-167	SU12275513	11-Dec-2012
TUDDH-353	REP TS6565	TS6565	86	85	LionOne-169	SU12279248	17-Dec-2012
TUDDH-353	REP TS6549/TS6550	TS6549/TS6550	92	93	LionOne-169	SU12279248	17-Dec-2012
TUDDH-353	REP TS6443	TS6443	129	128	LionOne-167	SU12275513	11-Dec-2012

HOLEID	CHECKID	SAMPLEID	ORIGINAL VALUE	CHECK VALUE	DESPATCHNO	LABJOBNO	RETURNDATE
TUDDH-353	REP TS6519	TS6519	59	57	LionOne-167	SU12275513	11-Dec-2012
TUDDH-354	REP TS7222	TS7222	78	77	LionOne-177	SU12297133	18-Jan-2013
TUDDH-354	REP TS7358	TS7358	84	86	LionOne-177	SU12297133	18-Jan-2013
TUDDH-354	REP TS7322	TS7322	149	148	LionOne-177	SU12297133	18-Jan-2013
TUDDH-354	REP TS7378	TS7378	82	84	LionOne-177	SU12297133	18-Jan-2013
TUDDH-354	REP TS7291	TS7291	110	105	LionOne-177	SU12297133	18-Jan-2013
TUDDH-354	REP TS7241	TS7241	88	86	LionOne-177	SU12297133	18-Jan-2013
TUDDH-354	REP TS7207	TS7207	133	134	LionOne-177	SU12297133	18-Jan-2013
TUDDH-354	REP TS7256	TS7256	56	60	LionOne-177	SU12297133	18-Jan-2013
TUDDH-354	REP TS7343	TS7343	64	65	LionOne-177	SU12297133	18-Jan-2013
TUDDH-354	REP TS7313	TS7313	80	84	LionOne-177	SU12297133	18-Jan-2013
TUDDH-355	REP TS008452	TS008452	119	125	LionOne-192	SU13045940	26-Mar-2013
TUDDH-355	REP TS008523	TS008523	69	69	LionOne-192	SU13045940	26-Mar-2013
TUDDH-355	REP TS008416	TS008416	102	103	LionOne-192	SU13045940	26-Mar-2013
TUDDH-355	REP TS008309	TS008309	71	71	LionOne-192	SU13045940	26-Mar-2013
TUDDH-355	REP TS008365	TS008365	90	96	LionOne-192	SU13045940	26-Mar-2013
TUDDH-355	REP TS008508	TS008508	71	74	LionOne-192	SU13045940	26-Mar-2013
TUDDH-355	REP TS008401	TS008401	104	103	LionOne-192	SU13045940	26-Mar-2013
TUDDH-355	REP TS008345	TS008345	61	62	LionOne-192	SU13045940	26-Mar-2013
TUDDH-355	REP TS008487	TS008487	141	140	LionOne-192	SU13045940	26-Mar-2013
TUDDH-355	REP TS008329	TS008329	74	73	LionOne-192	SU13045940	26-Mar-2013
TUDDH-355	REP TS008436	TS008436	110	111	LionOne-192	SU13045940	26-Mar-2013
TUDDH-355	REP TS008543	TS008543	84	82	LionOne-192	SU13045940	26-Mar-2013
TUDDH-355	REP TS008380	TS008380	101	95	LionOne-192	SU13045940	26-Mar-2013
TUDDH-355	REP TS008472	TS008472	43	43	LionOne-192	SU13045940	26-Mar-2013
TUDDH-356	REP TS7186	TS7186	84	86	LionOne-176	SU12297132	16-Jan-2013
TUDDH-356	REP TS7135	TS7135	112	115	LionOne-176	SU12297132	16-Jan-2013
TUDDH-356	REP TS7394	TS7394	170	171	LionOne-178	SU13005905	25-Jan-2013
TUDDH-356	REP TS7115	TS7115	112	112	LionOne-176	SU12297132	16-Jan-2013
TUDDH-357	REP TS6657	TS6657	85	86	LionOne-170	SU12279249	17-Dec-2012
TUDDH-357	REP TS6724	TS6724	79	82	LionOne-172	SU12282397	08-Jan-2013
TUDDH-357	REP TS6780	TS6780	93	92	LionOne-172	SU12282397	08-Jan-2013
TUDDH-357	REP TS6760	TS6760	95	93	LionOne-172	SU12282397	08-Jan-2013
TUDDH-357	REP TS6636	TS6636	34	33	LionOne-170	SU12279249	17-Dec-2012
TUDDH-357	REP TS6672	TS6672	91	90	LionOne-170	SU12279249	17-Dec-2012
TUDDH-357	REP TS6709	TS6709	101	101	LionOne-172	SU12282397	08-Jan-2013
TUDDH-357	REP TS6688	TS6688	100	99	LionOne-172	SU12282397	08-Jan-2013
TUDDH-358	REP TS008872	TS008872	105	103	LionOne-194	SU13050320	05-Apr-2013
TUDDH-358	REP TS008928	TS008928	90	92	LionOne-194	SU13050320	05-Apr-2013
TUDDH-358	REP TS008586	TS008586	97	96	LionOne-194	SU13050320	05-Apr-2013
TUDDH-358	REP TS008678	TS008678	35	38	LionOne-194	SU13050320	05-Apr-2013
TUDDH-358	REP TS008551	TS008551	88	89	LionOne-194	SU13050320	05-Apr-2013
TUDDH-358	REP TS008622	TS008622	43	43	LionOne-194	SU13050320	05-Apr-2013
TUDDH-358	REP TS008658	TS008658	27	29	LionOne-194	SU13050320	05-Apr-2013
TUDDH-358	REP TS008693	TS008693	29	30	LionOne-194	SU13050320	05-Apr-2013
TUDDH-358	REP TS008999/TS009000	TS008999/TS009000	73	76	LionOne-194	SU13050320	05-Apr-2013
TUDDH-358	REP TS008785	TS008785	94	98	LionOne-194	SU13050320	05-Apr-2013
TUDDH-358	REP TS008892	TS008892	96	95	LionOne-194	SU13050320	05-Apr-2013

HOLEID	CHECKID	SAMPLEID	ORIGINAL VALUE	CHECK VALUE	DESPATCHNO	LABJOBNO	RETURNDATE
TUDDH-358	REP TS008729	TS008729	46	47	LionOne-194	SU13050320	05-Apr-2013
TUDDH-358	REP TS008749/TS008750	TS008749/TS008750	89	95	LionOne-194	SU13050320	05-Apr-2013
TUDDH-358	REP TS008714	TS008714	36	37	LionOne-194	SU13050320	05-Apr-2013
TUDDH-358	REP TS008821	TS008821	91	87	LionOne-194	SU13050320	05-Apr-2013
TUDDH-358	REP TS008765	TS008765	85	88	LionOne-194	SU13050320	05-Apr-2013
TUDDH-358	REP TS008964	TS008964	80	79	LionOne-194	SU13050320	05-Apr-2013
TUDDH-358	REP TS008801	TS008801	94	94	LionOne-194	SU13050320	05-Apr-2013
TUDDH-358	REP TS008857	TS008857	99	94	LionOne-194	SU13050320	05-Apr-2013
TUDDH-358	REP TS008571	TS008571	126	123	LionOne-194	SU13050320	05-Apr-2013
TUDDH-358	REP TS008908	TS008908	86	88	LionOne-194	SU13050320	05-Apr-2013
TUDDH-358	REP TS008836	TS008836	92	97	LionOne-194	SU13050320	05-Apr-2013
TUDDH-358	REP TS008607	TS008607	128	126	LionOne-194	SU13050320	05-Apr-2013
TUDDH-358	REP TS009015	TS009015	93	93	LionOne-194	SU13050320	05-Apr-2013
TUDDH-359	REP TS009172	TS009172	94	98	LionOne-196	SU13050328	10-Apr-2013
TUDDH-359	REP TS009208	TS009208	101	105	LionOne-196	SU13050328	10-Apr-2013
TUDDH-359	REP TS009476	TS009476	81	86	LionOne-196	SU13050328	10-Apr-2013
TUDDH-359	REP TS009085	TS009085	57	59	LionOne-196	SU13050328	10-Apr-2013
TUDDH-359	REP TS009192	TS009192	94	94	LionOne-196	SU13050328	10-Apr-2013
TUDDH-359	REP TS009353	TS009353	87	91	LionOne-196	SU13050328	10-Apr-2013
TUDDH-359	REP TS009368	TS009368	65	68	LionOne-196	SU13050328	10-Apr-2013
TUDDH-359	REP TS009439	TS009439	122	117	LionOne-196	SU13050328	10-Apr-2013
TUDDH-359	REP TS009121	TS009121	102	103	LionOne-196	SU13050328	10-Apr-2013
TUDDH-359	REP TS009388	TS009388	92	93	LionOne-196	SU13050328	10-Apr-2013
TUDDH-359	REP TS009065	TS009065	98	97	LionOne-196	SU13050328	10-Apr-2013
TUDDH-359	REP TS009136	TS009136	52	57	LionOne-196	SU13050328	10-Apr-2013
TUDDH-359	REP TS009029	TS009029	94	87	LionOne-196	SU13050328	10-Apr-2013
TUDDH-359	REP TS009101	TS009101	71	69	LionOne-196	SU13050328	10-Apr-2013
TUDDH-359	REP TS009404	TS009404	91	93	LionOne-196	SU13050328	10-Apr-2013
TUDDH-359	REP TS009424	TS009424	124	129	LionOne-196	SU13050328	10-Apr-2013
TUDDH-359	REP TS009157	TS009157	107	106	LionOne-196	SU13050328	10-Apr-2013
TUDDH-359	REP TS009049/TS009050	TS009049/TS009050	79	80	LionOne-196	SU13050328	10-Apr-2013
TUDDH-359	REP TS009461	TS009461	80	81	LionOne-196	SU13050328	10-Apr-2013
TUDDH-360	REP TS5814	TS5814	96	95	LionOne-158	SU12244083	06-Nov-2012
TUDDH-360	REP TS5834	TS5834	89	90	LionOne-158	SU12244083	06-Nov-2012
TUDDH-360	REP TS5546	TS5546	76	77	LionOne-158	SU12244083	06-Nov-2012
TUDDH-360	REP TS5567	TS5567	79	80	LionOne-158	SU12244083	06-Nov-2012
TUDDH-360	REP TS5849/TS5850	TS5849/TS5850	94	90	LionOne-158	SU12244083	06-Nov-2012
TUDDH-360	REP TS5799	TS5799	93	95	LionOne-158	SU12244083	06-Nov-2012
TUDDH-360	REP TS5582	TS5582	67	65	LionOne-158	SU12244083	06-Nov-2012
TUDDH-361	REP TS6325	TS6325	87	93	LionOne-166	SU12275511	11-Dec-2012
TUDDH-361	REP TS6260	TS6260	98	98	LionOne-164	SU12271212	03-Dec-2012
TUDDH-361	REP TS6270	TS6270	104	104	LionOne-164	SU12271212	03-Dec-2012
TUDDH-361	REP TS6290	TS6290	83	86	LionOne-164	SU12271212	03-Dec-2012
TUDDH-361	REP TS6310	TS6310	88	86	LionOne-166	SU12275511	11-Dec-2012
TUDDH-361	REP TS6224	TS6224	92	93	LionOne-164	SU12271212	03-Dec-2012
TUDDH-361	REP TS6202	TS6202	89	85	LionOne-162	SU12261342	28-Nov-2012
TUDDH-361	REP TS6182	TS6182	79	77	LionOne-162	SU12261342	28-Nov-2012

HOLEID	CHECKID	SAMPLEID	ORIGINAL VALUE	CHECK VALUE	DESPATCHNO	LABJOBNO	RETURNDATE
TUDDH-361	REP TS6126	TS6126	110	110	LionOne-162	SU12261342	28-Nov-2012
TUDDH-361	REP TS6146	TS6146	95	93	LionOne-162	SU12261342	28-Nov-2012
TUDDH-361	REP TS6222	TS6222	77	76	LionOne-162	SU12261342	28-Nov-2012
TUDDH-361	REP TS6239	TS6239	86	85	LionOne-164	SU12271212	03-Dec-2012
TUDDH-361	REP TS6462	TS6462	89	94	LionOne-166	SU12275511	11-Dec-2012
TUDDH-361	REP TS6162	TS6162	90	89	LionOne-162	SU12261342	28-Nov-2012
TUDDH-362	REP TS009275	TS009275	94	97	LionOne-197	SU13056841	09-Apr-2013
TUDDH-362	REP TS009333	TS009333	83	82	LionOne-197	SU13056841	09-Apr-2013
TUDDH-362	REP TS009260	TS009260	99	100	LionOne-197	SU13056841	09-Apr-2013
TUDDH-362	REP TS009240	TS009240	92	89	LionOne-197	SU13056841	09-Apr-2013
TUDDH-362	REP TS009295	TS009295	100	95	LionOne-197	SU13056841	09-Apr-2013
TUDDH-362	REP TS009311	TS009311	92	95	LionOne-197	SU13056841	09-Apr-2013
TUDDH-362	REP TS009224	TS009224	100	103	LionOne-197	SU13056841	09-Apr-2013
TUDDH-363	REP TS009503	TS009503	83	86	LionOne-199	SU13056849	23-Apr-2013
TUDDH-363	REP TS009594	TS009594	129	132	LionOne-199	SU13056849	23-Apr-2013
TUDDH-363	REP TS009610	TS009610	125	130	LionOne-199	SU13056849	23-Apr-2013
TUDDH-363	REP TS009574	TS009574	127	129	LionOne-199	SU13056849	23-Apr-2013
TUDDH-363	REP TS009523	TS009523	106	103	LionOne-199	SU13056849	23-Apr-2013
TUDDH-363	REP TS009559	TS009559	82	89	LionOne-199	SU13056849	23-Apr-2013
TUDDH-363	REP TS009538	TS009538	103	104	LionOne-199	SU13056849	23-Apr-2013
TUDDH-364	REP TS009759	TS009759	31	30	LionOne-201	SU13065891	29-Apr-2013
TUDDH-364	REP TS009794	TS009794	97	96	LionOne-201	SU13065891	29-Apr-2013
TUDDH-364	REP TS009666	TS009666	116	117	LionOne-200	SU13065890	23-Apr-2013
TUDDH-364	REP TS009906	TS009906	90	90	LionOne-201	SU13065891	29-Apr-2013
TUDDH-364	REP TS009630	TS009630	86	88	LionOne-200	SU13065890	23-Apr-2013
TUDDH-364	REP TS009645	TS009645	92	94	LionOne-200	SU13065890	23-Apr-2013
TUDDH-364	REP TS009941	TS009941	97	96	LionOne-201	SU13065891	29-Apr-2013
TUDDH-364	REP TS009962	TS009962	102	102	LionOne-201	SU13065891	29-Apr-2013
TUDDH-364	REP TS009890	TS009890	95	92	LionOne-201	SU13065891	29-Apr-2013
TUDDH-364	REP TS009819	TS009819	109	113	LionOne-201	SU13065891	29-Apr-2013
TUDDH-364	REP TS010215	TS010215	95	95	LionOne-201	SU13065891	29-Apr-2013
TUDDH-364	REP TS009799	TS009799	98	97	LionOne-201	SU13065891	29-Apr-2013
TUDDH-364	REP TS009717	TS009717	48	43	LionOne-201	SU13065891	29-Apr-2013
TUDDH-364	REP TS009870	TS009870	102	105	LionOne-201	SU13065891	29-Apr-2013
TUDDH-364	REP TS009977	TS009977	87	90	LionOne-201	SU13065891	29-Apr-2013
TUDDH-364	REP TS009834	TS009834	102	103	LionOne-201	SU13065891	29-Apr-2013
TUDDH-364	REP TS009779	TS009779	108	105	LionOne-201	SU13065891	29-Apr-2013
TUDDH-364	REP TS009702	TS009702	49	48	LionOne-200	SU13065890	23-Apr-2013
TUDDH-364	REP TS009855	TS009855	86	94	LionOne-201	SU13065891	29-Apr-2013
TUDDH-364	REP TS009926	TS009926	88	89	LionOne-201	SU13065891	29-Apr-2013
TUDDH-364	REP TS009681	TS009681	37	36	LionOne-200	SU13065890	23-Apr-2013
TUDDH-364	REP TS010230	TS010230	106	109	LionOne-201	SU13065891	29-Apr-2013
TUDDH-365	REP TS010186	TS010186	277	249	LionOne-203	SU13065895	03-May-2013
TUDDH-365	REP TS010059	TS010059	68	68	LionOne-203	SU13065895	03-May-2013
TUDDH-365	REP TS010287	TS010287	86	88	LionOne-203	SU13065895	03-May-2013
TUDDH-365	REP TS010130	TS010130	106	107	LionOne-203	SU13065895	03-May-2013
TUDDH-365	REP TS010151	TS010151	90	87	LionOne-203	SU13065895	03-May-2013
TUDDH-365	REP TS010272	TS010272	87	93	LionOne-203	SU13065895	03-May-2013

HOLEID	CHECKID	SAMPLEID	ORIGINAL VALUE	CHECK VALUE	DESPATCHNO	LABJOBNO	RETURNDATE
TUDDH-365	REP TS010390	TS010390	90	92	LionOne-203	SU13065895	03-May-2013
TUDDH-365	REP TS010343	TS010343	80	82	LionOne-203	SU13065895	03-May-2013
TUDDH-365	REP TS010166	TS010166	98	100	LionOne-203	SU13065895	03-May-2013
TUDDH-365	REP TS010323	TS010323	84	81	LionOne-203	SU13065895	03-May-2013
TUDDH-365	REP TS010044	TS010044	95	95	LionOne-203	SU13065895	03-May-2013
TUDDH-365	REP TS010379	TS010379	85	87	LionOne-203	SU13065895	03-May-2013
TUDDH-365	REP TS010023	TS010023	117	120	LionOne-203	SU13065895	03-May-2013
TUDDH-365	REP TS010094	TS010094	103	99	LionOne-203	SU13065895	03-May-2013
TUDDH-365	REP TS010115	TS010115	91	93	LionOne-203	SU13065895	03-May-2013
TUDDH-365	REP TS010252	TS010252	85	87	LionOne-203	SU13065895	03-May-2013
TUDDH-365	REP TS009987	TS009987	91	93	LionOne-203	SU13065895	03-May-2013
TUDDH-365	REP TS010308	TS010308	186	189	LionOne-203	SU13065895	03-May-2013
TUDDH-365	REP TS010008	TS010008	99	98	LionOne-203	SU13065895	03-May-2013
TUDDH-365	REP TS010359	TS010359	70	72	LionOne-203	SU13065895	03-May-2013
TUDDH-365	REP TS010079	TS010079	133	141	LionOne-203	SU13065895	03-May-2013
TUDDH-366	REP TS011095	TS011095	104	106	LionOne-206	SU13072577	17-May-2013
TUDDH-366	REP TS010988	TS010988	115	132	LionOne-206	SU13072577	17-May-2013
TUDDH-366	REP TS010702	TS010702	93	93	LionOne-206	SU13072577	17-May-2013
TUDDH-366	REP TS010973	TS010973	254	263	LionOne-206	SU13072577	17-May-2013
TUDDH-366	REP TS010472	TS010472	4730	4630	LionOne-206	SU13072577	17-May-2013
TUDDH-366	REP TS010416	TS010416	111	117	LionOne-206	SU13072577	17-May-2013
TUDDH-366	REP TS010452	TS010452	98	96	LionOne-206	SU13072577	17-May-2013
TUDDH-366	REP TS010579	TS010579	84	87	LionOne-206	SU13072577	17-May-2013
TUDDH-366	REP TS011116	TS011116	105	106	LionOne-206	SU13072577	17-May-2013
TUDDH-366	REP TS010630	TS010630	85	92	LionOne-206	SU13072577	17-May-2013
TUDDH-366	REP TS010543	TS010543	87	91	LionOne-206	SU13072577	17-May-2013
TUDDH-366	REP TS010508	TS010508	95	92	LionOne-206	SU13072577	17-May-2013
TUDDH-366	REP TS010794	TS010794	90	89	LionOne-206	SU13072577	17-May-2013
TUDDH-366	REP TS011236	TS011236	74	72	LionOne-206	SU13072577	17-May-2013
TUDDH-366	REP TS010845	TS010845	84	88	LionOne-206	SU13072577	17-May-2013
TUDDH-366	REP TS010723	TS010723	95	92	LionOne-206	SU13072577	17-May-2013
TUDDH-366	REP TS010595	TS010595	84	85	LionOne-206	SU13072577	17-May-2013
TUDDH-366	REP TS011024	TS011024	100	94	LionOne-206	SU13072577	17-May-2013
TUDDH-366	REP TS010866	TS010866	120	112	LionOne-206	SU13072577	17-May-2013
TUDDH-366	REP TS010523	TS010523	78	88	LionOne-206	SU13072577	17-May-2013
TUDDH-366	REP TS011009	TS011009	100	103	LionOne-206	SU13072577	17-May-2013
TUDDH-366	REP TS011044	TS011044	103	95	LionOne-206	SU13072577	17-May-2013
TUDDH-366	REP TS010686	TS010686	87	89	LionOne-206	SU13072577	17-May-2013
TUDDH-366	REP TS010902	TS010902	194	193	LionOne-206	SU13072577	17-May-2013
TUDDH-366	REP TS010615	TS010615	88	91	LionOne-206	SU13072577	17-May-2013
TUDDH-366	REP TS010917	TS010917	94	91	LionOne-206	SU13072577	17-May-2013
TUDDH-366	REP TS010937	TS010937	99	96	LionOne-206	SU13072577	17-May-2013
TUDDH-366	REP TS011060	TS011060	112	110	LionOne-206	SU13072577	17-May-2013
TUDDH-366	REP TS011080	TS011080	105	103	LionOne-206	SU13072577	17-May-2013
TUDDH-366	REP TS010953	TS010953	121	140	LionOne-206	SU13072577	17-May-2013
TUDDH-366	REP TS010559	TS010559	97	96	LionOne-206	SU13072577	17-May-2013
TUDDH-366	REP TS010651	TS010651	80	83	LionOne-206	SU13072577	17-May-2013
TUDDH-366	REP TS011201	TS011201	124	122	LionOne-206	SU13072577	17-May-2013

HOLEID	CHECKID	SAMPLEID	ORIGINAL VALUE	CHECK VALUE	DESPATCHNO	LABJOBNO	RETURNDATE
TUDDH-366	REP TS010487	TS010487	100	101	LionOne-206	SU13072577	17-May-2013
TUDDH-366	REP TS010881	TS010881	90	89	LionOne-206	SU13072577	17-May-2013
TUDDH-366	REP TS010774	TS010774	90	88	LionOne-206	SU13072577	17-May-2013
TUDDH-366	REP TS011216	TS011216	92	90	LionOne-206	SU13072577	17-May-2013
TUDDH-366	REP TS010666	TS010666	84	87	LionOne-206	SU13072577	17-May-2013
TUDDH-366	REP TS010759	TS010759	85	90	LionOne-206	SU13072577	17-May-2013
TUDDH-366	REP TS010830	TS010830	77	81	LionOne-206	SU13072577	17-May-2013
TUDDH-366	REP TS011132	TS011132	43	43	LionOne-206	SU13072577	17-May-2013
TUDDH-366	REP TS010810	TS010810	83	90	LionOne-206	SU13072577	17-May-2013
TUDDH-367	REP TS011284	TS011284	89	92	LionOne-207	SU13074990	17-May-2013
TUDDH-367	REP TS011269	TS011269	88	87	LionOne-207	SU13074990	17-May-2013
TUDDH-367	REP TS011412	TS011412	91	91	LionOne-207	SU13074990	17-May-2013
TUDDH-367	REP TS011199	TS011199	99	97	LionOne-207	SU13074990	17-May-2013
TUDDH-367	REP TS011626	TS011626	83	83	LionOne-207	SU13074990	17-May-2013
TUDDH-367	REP TS011519	TS011519	92	93	LionOne-207	SU13074990	17-May-2013
TUDDH-367	REP TS011534	TS011534	94	96	LionOne-207	SU13074990	17-May-2013
TUDDH-367	REP TS011427	TS011427	95	95	LionOne-207	SU13074990	17-May-2013
TUDDH-367	REP TS011697/TS011698	TS011697/TS011698	125	121	LionOne-207	SU13074990	17-May-2013
TUDDH-367	REP TS011710	TS011710	81	81	LionOne-207	SU13074990	17-May-2013
TUDDH-367	REP TS011163	TS011163	86	86	LionOne-207	SU13074990	17-May-2013
TUDDH-367	REP TS011356	TS011356	84	85	LionOne-207	SU13074990	17-May-2013
TUDDH-367	REP TS011662	TS011662	81	79	LionOne-207	SU13074990	17-May-2013
TUDDH-367	REP TS011499	TS011499	89	93	LionOne-207	SU13074990	17-May-2013
TUDDH-367	REP TS011376	TS011376	89	88	LionOne-207	SU13074990	17-May-2013
TUDDH-367	REP TS011447/TS011448	TS011447/TS011448	90	90	LionOne-207	SU13074990	17-May-2013
TUDDH-367	REP TS011463	TS011463	102	102	LionOne-207	SU13074990	17-May-2013
TUDDH-367	REP TS011305	TS011305	88	85	LionOne-207	SU13074990	17-May-2013
TUDDH-367	REP TS011590	TS011590	91	88	LionOne-207	SU13074990	17-May-2013
TUDDH-367	REP TS011483	TS011483	100	100	LionOne-207	SU13074990	17-May-2013
TUDDH-367	REP TS011641	TS011641	90	88	LionOne-207	SU13074990	17-May-2013
TUDDH-367	REP TS011183	TS011183	98	96	LionOne-207	SU13074990	17-May-2013
TUDDH-367	REP TS011677	TS011677	103	103	LionOne-207	SU13074990	17-May-2013
TUDDH-367	REP TS011391	TS011391	83	82	LionOne-207	SU13074990	17-May-2013
TUDDH-367	REP TS011340	TS011340	88	88	LionOne-207	SU13074990	17-May-2013
TUDDH-367	REP TS011606	TS011606	85	88	LionOne-207	SU13074990	17-May-2013
TUDDH-367	REP TS011320	TS011320	77	79	LionOne-207	SU13074990	17-May-2013
TUDDH-368	REP TS011742	TS011742	87	90	LionOne-209	SU13080001	23-May-2013
TUDDH-368	REP TS012009	TS012009	103	103	LionOne-209	SU13080001	23-May-2013
TUDDH-368	REP TS012029	TS012029	76	75	LionOne-209	SU13080001	23-May-2013
TUDDH-368	REP TS011973	TS011973	88	88	LionOne-209	SU13080001	23-May-2013
TUDDH-368	REP TS012065	TS012065	95	92	LionOne-209	SU13080001	23-May-2013
TUDDH-368	REP TS011922	TS011922	96	98	LionOne-209	SU13080001	23-May-2013
TUDDH-368	REP TS011937	TS011937	100	102	LionOne-209	SU13080001	23-May-2013
TUDDH-368	REP TS011850	TS011850	92	89	LionOne-209	SU13080001	23-May-2013
TUDDH-368	REP TS011865	TS011865	96	100	LionOne-209	SU13080001	23-May-2013
TUDDH-368	REP TS011721	TS011721	96	95	LionOne-209	SU13080001	23-May-2013
TUDDH-368	REP TS011829	TS011829	87	93	LionOne-209	SU13080001	23-May-2013

HOLEID	CHECKID	SAMPLEID	ORIGINAL VALUE	CHECK VALUE	DESPATCHNO	LABJOBNO	RETURNDATE
TUDDH-368	REP TS011958	TS011958	92	93	LionOne-209	SU13080001	23-May-2013
TUDDH-368	REP TS011793	TS011793	129	135	LionOne-209	SU13080001	23-May-2013
TUDDH-368	REP TS011902	TS011902	106	106	LionOne-209	SU13080001	23-May-2013
TUDDH-368	REP TS011885	TS011885	55	54	LionOne-209	SU13080001	23-May-2013
TUDDH-368	REP TS011778	TS011778	103	103	LionOne-209	SU13080001	23-May-2013
TUDDH-368	REP TS012044	TS012044	90	96	LionOne-209	SU13080001	23-May-2013
TUDDH-369	REP TS012140	TS012140	88	89	LionOne-210	SU13080005	30-May-2013
TUDDH-369	REP TS012176	TS012176	82	82	LionOne-210	SU13080005	30-May-2013
TUDDH-369	REP TS012120	TS012120	89	91	LionOne-210	SU13080005	30-May-2013
TUDDH-369	REP TS012105	TS012105	86	88	LionOne-210	SU13080005	30-May-2013
TUDDH-369	REP TS012156	TS012156	90	87	LionOne-210	SU13080005	30-May-2013
TUDDH-369	REP TS012191/TS012192	TS012191/TS012192	88	88	LionOne-210	SU13080005	30-May-2013
TUDDH-370	REP TS012271	TS012271	93	96	LionOne-212	SU13085886	07-Jun-2013
TUDDH-370	REP TS012251	TS012251	61	63	LionOne-212	SU13085886	07-Jun-2013
TUDDH-370	REP TS012236	TS012236	121	121	LionOne-212	SU13085886	07-Jun-2013
TUDDH-370	REP TS012286	TS012286	128	126	LionOne-212	SU13085886	07-Jun-2013
TUDDH-370	REP TS012306	TS012306	89	89	LionOne-212	SU13085886	07-Jun-2013
TUDDH-370	REP TS012216	TS012216	75	75	LionOne-212	SU13085886	07-Jun-2013
TUDDH-371	REP TS012621	TS012621	44	44	LionOne-213	SU13094511	07-Jun-2013
TUDDH-371	REP TS012356	TS012356	166	169	LionOne-213	SU13094511	07-Jun-2013
TUDDH-371	REP TS012671	TS012671	76	78	LionOne-213	SU13094511	07-Jun-2013
TUDDH-371	REP TS012636	TS012636	58	56	LionOne-213	SU13094511	07-Jun-2013
TUDDH-371	REP TS012411	TS012411	247	237	LionOne-213	SU13094511	07-Jun-2013
TUDDH-371	REP TS012726	TS012726	78	76	LionOne-213	SU13094511	07-Jun-2013
TUDDH-371	REP TS012691	TS012691	77	82	LionOne-213	SU13094511	07-Jun-2013
TUDDH-371	REP TS012341	TS012341	141	138	LionOne-213	SU13094511	07-Jun-2013
TUDDH-371	REP TS012446	TS012446	130	134	LionOne-213	SU13094511	07-Jun-2013
TUDDH-371	REP TS012586	TS012586	66	69	LionOne-213	SU13094511	07-Jun-2013
TUDDH-371	REP TS012426	TS012426	166	168	LionOne-213	SU13094511	07-Jun-2013
TUDDH-371	REP TS012516	TS012516	81	84	LionOne-213	SU13094511	07-Jun-2013
TUDDH-371	REP TS012461	TS012461	87	83	LionOne-213	SU13094511	07-Jun-2013
TUDDH-371	REP TS012741	TS012741	66	69	LionOne-213	SU13094511	07-Jun-2013
TUDDH-371	REP TS012481	TS012481	78	78	LionOne-213	SU13094511	07-Jun-2013
TUDDH-371	REP TS012566	TS012566	175	196	LionOne-213	SU13094511	07-Jun-2013
TUDDH-371	REP TS012706	TS012706	99	97	LionOne-213	SU13094511	07-Jun-2013
TUDDH-371	REP TS012531	TS012531	53	52	LionOne-213	SU13094511	07-Jun-2013
TUDDH-371	REP TS012376	TS012376	150	159	LionOne-213	SU13094511	07-Jun-2013
TUDDH-371	REP TS012656	TS012656	70	69	LionOne-213	SU13094511	07-Jun-2013
TUDDH-371	REP TS012321	TS012321	146	146	LionOne-213	SU13094511	07-Jun-2013
TUDDH-371	REP TS012601	TS012601	46	46	LionOne-213	SU13094511	07-Jun-2013
TUDDH-371	REP TS012551	TS012551	79	80	LionOne-213	SU13094511	07-Jun-2013
TUDDH-371	REP TS012496	TS012496	52	52	LionOne-213	SU13094511	07-Jun-2013
TUDDH-372	REP TS013728	TS013728	61	65	LionOne-228	SU13122945	24-Jul-2013
TUDDH-372	REP TS012919	TS012919	94	96	LionOne-214	SU13094516	18-Jun-2013
TUDDH-372	REP TS012800	TS012800	111	113	LionOne-214	SU13094516	18-Jun-2013
TUDDH-372	REP TS012940	TS012940	67	71	LionOne-214	SU13094516	18-Jun-2013
TUDDH-372	REP TS012780	TS012780	93	93	LionOne-214	SU13094516	18-Jun-2013
TUDDH-372	REP TS012885	TS012885	76	75	LionOne-214	SU13094516	18-Jun-2013

HOLEID	CHECKID	SAMPLEID	ORIGINAL VALUE	CHECK VALUE	DESPATCHNO	LABJOBNO	RETURNDATE
TUDDH-372	REP TS012850	TS012850	51	50	LionOne-214	SU13094516	18-Jun-2013
TUDDH-372	REP TS013713	TS013713	92	88	LionOne-227	SU13122942	25-Jul-2013
TUDDH-372	REP TS012815	TS012815	71	74	LionOne-214	SU13094516	18-Jun-2013
TUDDH-373	REP TS3360	TS3360	169	163	LionOne-215	SU13094519	21-Jun-2013
TUDDH-373	REP TS3431	TS3431	60	61	LionOne-215	SU13094519	21-Jun-2013
TUDDH-373	REP TS3446	TS3446	74	70	LionOne-215	SU13094519	21-Jun-2013
TUDDH-373	REP TS3375	TS3375	234	237	LionOne-215	SU13094519	21-Jun-2013
TUDDH-373	REP TS013811	TS013811	73	73	LionOne-230	SU13128731	31-Jul-2013
TUDDH-373	REP TS3395	TS3395	50	50	LionOne-215	SU13094519	21-Jun-2013
TUDDH-373	REP TS3466	TS3466	58	58	LionOne-215	SU13094519	21-Jun-2013
TUDDH-374	REP TS013901	TS013901	69	71	LionOne-230	SU13128731	31-Jul-2013
TUDDH-374	REP TS013430	TS013430	191	207	LionOne-224	SU13116707	18-Jul-2013
TUDDH-374	REP TS3540	TS3540	112	118	LionOne-216	SU13100460	21-Jun-2013
TUDDH-374	REP TS3525	TS3525	46	47	LionOne-216	SU13100460	21-Jun-2013
TUDDH-374	REP TS013410	TS013410	89	92	LionOne-224	SU13116707	18-Jul-2013
TUDDH-374	REP TS3519	TS3519	55	56	LionOne-216	SU13100460	21-Jun-2013
TUDDH-375	REP TS012959	TS012959	53	55	LionOne-217	SU13100462	20-Jun-2013
TUDDH-375	REP TS014303	TS014303	99	97	LionOne-236	SU13132388	15-Aug-2013
TUDDH-375	REP TS012974	TS012974	85	84	LionOne-217	SU13100462	20-Jun-2013
TUDDH-375	REP TS3489	TS3489	134	139	LionOne-217	SU13100462	20-Jun-2013
TUDDH-376	REP TS013025	TS013025	48	48	LionOne-219	SU13100468	26-Jun-2013
TUDDH-376	REP TS013045	TS013045	92	88	LionOne-219	SU13100468	26-Jun-2013
TUDDH-377	REP TS012988	TS012988	196	198	LionOne-220	SU13100469	26-Jun-2013
TUDDH-377	REP TS013020	TS013020	77	74	LionOne-220	SU13100469	26-Jun-2013
TUDDH-377	REP TS013008	TS013008	120	120	LionOne-220	SU13100469	26-Jun-2013
TUDDH-378	REP TS013151	TS013151	74	73	LionOne-221	SU13111911	02-Jul-2013
TUDDH-378	REP TS014323	TS014323	98	98	LionOne-236	SU13132388	15-Aug-2013
TUDDH-378	REP TS013131	TS013131	76	77	LionOne-221	SU13111911	02-Jul-2013
TUDDH-378	REP TS013166	TS013166	45	43	LionOne-221	SU13111911	02-Jul-2013
TUDDH-378	REP TS013081	TS013081	181	186	LionOne-221	SU13111911	02-Jul-2013
TUDDH-378	REP TS013096	TS013096	112	115	LionOne-221	SU13111911	02-Jul-2013
TUDDH-378	REP TS013061	TS013061	131	131	LionOne-221	SU13111911	02-Jul-2013
TUDDH-378	REP TS013116	TS013116	80	82	LionOne-221	SU13111911	02-Jul-2013
TUDDH-379	REP TS013214	TS013214	97	100	LionOne-222	SU13111914	10-Jul-2013
TUDDH-379	REP TS013199	TS013199	85	83	LionOne-222	SU13111914	10-Jul-2013
TUDDH-379	REP TS013269	TS013269	62	61	LionOne-222	SU13111914	10-Jul-2013
TUDDH-379	REP TS013249	TS013249	60	59	LionOne-222	SU13111914	10-Jul-2013
TUDDH-379	REP TS013234	TS013234	71	70	LionOne-222	SU13111914	10-Jul-2013
TUDDH-379	REP TS013179	TS013179	131	133	LionOne-222	SU13111914	10-Jul-2013
TUDDH-380	REP TS013299	TS013299	61	57	LionOne-223	SU13111918	15-Jul-2013
TUDDH-380	REP TS013369	TS013369	53	54	LionOne-223	SU13111918	15-Jul-2013
TUDDH-380	REP TS013389	TS013389	53	54	LionOne-223	SU13111918	15-Jul-2013
TUDDH-380	REP TS013319	TS013319	102	104	LionOne-223	SU13111918	15-Jul-2013
TUDDH-380	REP TS013354	TS013354	52	50	LionOne-223	SU13111918	15-Jul-2013
TUDDH-380	REP TS013284	TS013284	95	95	LionOne-223	SU13111918	15-Jul-2013
TUDDH-380	REP TS013334	TS013334	106	105	LionOne-223	SU13111918	15-Jul-2013
TUDDH-381	REP TS013465	TS013465	63	68	LionOne-225	SU13116708	19-Jul-2013
TUDDH-381	REP TS013515	TS013515	65	64	LionOne-225	SU13116708	19-Jul-2013

HOLEID	CHECKID	SAMPLEID	ORIGINAL VALUE	CHECK VALUE	DESPATCHNO	LABJOBNO	RETURNDATE
TUDDH-381	REP TS013550	TS013550	75	76	LionOne-225	SU13116708	19-Jul-2013
TUDDH-381	REP TS013570	TS013570	86	88	LionOne-225	SU13116708	19-Jul-2013
TUDDH-381	REP TS013500	TS013500	61	61	LionOne-225	SU13116708	19-Jul-2013
TUDDH-381	REP TS013445	TS013445	77	76	LionOne-225	SU13116708	19-Jul-2013
TUDDH-381	REP TS013480	TS013480	97	98	LionOne-225	SU13116708	19-Jul-2013
TUDDH-382	REP TS013640	TS013640	125	123	LionOne-226	SU13122940	19-Jul-2013
TUDDH-382	REP TS013620	TS013620	271	265	LionOne-226	SU13122940	19-Jul-2013
TUDDH-382	REP TS014358	TS014358	161	152	LionOne-236	SU13132388	15-Aug-2013
TUDDH-382	REP TS013605	TS013605	196	194	LionOne-226	SU13122940	19-Jul-2013
TUDDH-382	REP TS013585	TS013585	37	37	LionOne-226	SU13122940	19-Jul-2013
TUDDH-383	REP TS013693	TS013693	97	102	LionOne-227	SU13122942	25-Jul-2013
TUDDH-383	REP TS013677	TS013677	90	91	LionOne-227	SU13122942	25-Jul-2013
TUDDH-384	REP TS013798	TS013798	80	81	LionOne-228	SU13122945	24-Jul-2013
TUDDH-384	REP TS013783	TS013783	56	56	LionOne-228	SU13122945	24-Jul-2013
TUDDH-384	REP TS013748	TS013748	71	72	LionOne-228	SU13122945	24-Jul-2013
TUDDH-384	REP TS013763	TS013763	127	123	LionOne-228	SU13122945	24-Jul-2013
TUDDH-385	REP TS013881	TS013881	31	31	LionOne-230	SU13128731	31-Jul-2013
TUDDH-385	REP TS013846	TS013846	90	92	LionOne-230	SU13128731	31-Jul-2013
TUDDH-385	REP TS013866	TS013866	59	60	LionOne-230	SU13128731	31-Jul-2013
TUDDH-385	REP TS013831	TS013831	83	86	LionOne-230	SU13128731	31-Jul-2013
TUDDH-386	REP TS013949	TS013949	83	85	LionOne-231	SU13128734	30-Jul-2013
TUDDH-386	REP TS013969	TS013969	90	93	LionOne-231	SU13128734	30-Jul-2013
TUDDH-386	REP TS013934	TS013934	122	125	LionOne-231	SU13128734	30-Jul-2013
TUDDH-386	REP TS013914	TS013914	75	75	LionOne-231	SU13128734	30-Jul-2013
TUDDH-387	REP TS014089	TS014089	196	196	LionOne-232	SU13128735	30-Jul-2013
TUDDH-387	REP TS014003	TS014003	112	112	LionOne-232	SU13128735	30-Jul-2013
TUDDH-387	REP TS014109	TS014109	152	152	LionOne-232	SU13128735	30-Jul-2013
TUDDH-387	REP TS014039	TS014039	228	232	LionOne-232	SU13128735	30-Jul-2013
TUDDH-387	REP TS014018	TS014018	155	151	LionOne-232	SU13128735	30-Jul-2013
TUDDH-387	REP TS014054	TS014054	172	167	LionOne-232	SU13128735	30-Jul-2013
TUDDH-387	REP TS013983	TS013983	128	124	LionOne-232	SU13128735	30-Jul-2013
TUDDH-387	REP TS014074	TS014074	173	170	LionOne-232	SU13128735	30-Jul-2013
TUDDH-388	REP TS014161	TS014161	92	87	LionOne-233	SU13128739	05-Aug-2013
TUDDH-388	REP TS014181	TS014181	99	94	LionOne-233	SU13128739	05-Aug-2013
TUDDH-388	REP TS014146	TS014146	103	105	LionOne-233	SU13128739	05-Aug-2013
TUDDH-388	REP TS014216	TS014216	95	94	LionOne-233	SU13128739	05-Aug-2013
TUDDH-388	REP TS014126	TS014126	132	134	LionOne-233	SU13128739	05-Aug-2013
TUDDH-388	REP TS014196	TS014196	65	65	LionOne-233	SU13128739	05-Aug-2013
TUDDH-389	REP TS014266	TS014266	69	69	LionOne-234	SU13132380	05-Aug-2013
TUDDH-389	REP TS014251	TS014251	112	111	LionOne-234	SU13132380	05-Aug-2013
TUDDH-389	REP TS014231	TS014231	61	59	LionOne-234	SU13132380	05-Aug-2013
TUDDH-390	REP TS014278	TS014278	77	79	LionOne-235	SU13132383	07-Aug-2013
TUDDH-390A	REP TS014498	TS014498	78	78	LionOne-237	SU13132389	14-Aug-2013
TUDDH-390A	REP TS014408	TS014408	47	46	LionOne-237	SU13132389	14-Aug-2013
TUDDH-390A	REP TS014478	TS014478	113	114	LionOne-237	SU13132389	14-Aug-2013
TUDDH-390A	REP TS014513	TS014513	162	168	LionOne-237	SU13132389	14-Aug-2013
TUDDH-390A	REP TS014393	TS014393	68	68	LionOne-237	SU13132389	14-Aug-2013
TUDDH-390A	REP TS014373	TS014373	82	84	LionOne-237	SU13132389	14-Aug-2013

HOLEID	CHECKID	SAMPLEID	ORIGINAL VALUE	CHECK VALUE	DESPATCHNO	LABJOBNO	RETURNDATE
TUDDH-390A	REP TS014443	TS014443	78	79	LionOne-237	SU13132389	14-Aug-2013
TUDDH-390A	REP TS014428	TS014428	35	36	LionOne-237	SU13132389	14-Aug-2013
TUDDH-390A	REP TS014463	TS014463	77	82	LionOne-237	SU13132389	14-Aug-2013
TUDDH-391	REP TS014611	TS014611	126	129	LionOne-239	SU13143352	22-Aug-2013
TUDDH-391	REP TS014577	TS014577	118	117	LionOne-239	SU13143352	22-Aug-2013
TUDDH-391	REP TS014631	TS014631	123	125	LionOne-239	SU13143352	22-Aug-2013
TUDDH-391	REP TS014562	TS014562	86	90	LionOne-239	SU13143352	22-Aug-2013
TUDDH-391	REP TS014666	TS014666	561	564	LionOne-239	SU13143352	22-Aug-2013
TUDDH-391	REP TS014597	TS014597	49	49	LionOne-239	SU13143352	22-Aug-2013
TUDDH-391	REP TS014646	TS014646	98	101	LionOne-239	SU13143352	22-Aug-2013
TUDDH-392	REP TS014745	TS014745	88	97	LionOne-240	SU13149476	03-Sep-2013
TUDDH-392	REP TS014760	TS014760	135	139	LionOne-240	SU13149476	03-Sep-2013
TUDDH-392	REP TS014690	TS014690	92	94	LionOne-240	SU13149476	03-Sep-2013
TUDDH-392	REP TS014710	TS014710	98	99	LionOne-240	SU13149476	03-Sep-2013
TUDDH-392	REP TS014725	TS014725	94	96	LionOne-240	SU13149476	03-Sep-2013
TUDDH-392	REP TS014815	TS014815	94	93	LionOne-240	SU13149476	03-Sep-2013
TUDDH-393	REP TS014827	TS014827	215	223	LionOne-241	SU13149478	09-Sep-2013
TUDDH-393	REP TS014847	TS014847	188	187	LionOne-241	SU13149478	09-Sep-2013
TUDDH-393	REP TS014882	TS014882	139	144	LionOne-241	SU13149478	09-Sep-2013
TUDDH-393	REP TS014862	TS014862	198	198	LionOne-241	SU13149478	09-Sep-2013
TUDDH-394	REP TS014897	TS014897	82	82	LionOne-242	SU13152930	09-Sep-2013
TUDDH-394	REP TS014917	TS014917	136	136	LionOne-242	SU13152930	09-Sep-2013
TUDDH-395	REP TS014932	TS014932	82	80	LionOne-243	SU13152932	17-Sep-2013
TUDDH-395	REP TS015022	TS015022	104	107	LionOne-243	SU13152932	17-Sep-2013
TUDDH-395	REP TS014952	TS014952	109	104	LionOne-243	SU13152932	17-Sep-2013
TUDDH-395	REP TS015002	TS015002	82	87	LionOne-243	SU13152932	17-Sep-2013
TUDDH-395	REP TS014987	TS014987	82	83	LionOne-243	SU13152932	17-Sep-2013
TUDDH-395	REP TS014967	TS014967	94	93	LionOne-243	SU13152932	17-Sep-2013
TUDDH-396	REP TS015063	TS015063	76	76	LionOne-244	SU13152935	19-Sep-2013
TUDDH-396	REP TS015070	TS015070	88	93	LionOne-244	SU13152935	19-Sep-2013
TUDDH-397	REP TS015100	TS015100	192	207	LionOne-245	SU13164630	24-Sep-2013
TUDDH-397	REP TS015170	TS015170	72	69	LionOne-245	SU13164630	24-Sep-2013
TUDDH-397	REP TS015184	TS015184	83	86	LionOne-245	SU13164630	24-Sep-2013
TUDDH-397	REP TS015080	TS015080	179	177	LionOne-245	SU13164630	24-Sep-2013
TUDDH-397	REP TS015115	TS015115	83	83	LionOne-245	SU13164630	24-Sep-2013
TUDDH-397	REP TS015150	TS015150	56	60	LionOne-245	SU13164630	24-Sep-2013
TUDDH-397	REP TS015135	TS015135	100	98	LionOne-245	SU13164630	24-Sep-2013
TUDDH-398	REP TS015214	TS015214	67	73	LionOne-246	SU13164633	03-Oct-2013
TUDDH-398	REP TS015229	TS015229	50	50	LionOne-246	SU13164633	03-Oct-2013
TUDDH-398	REP TS015264	TS015264	144	154	LionOne-246	SU13164633	03-Oct-2013
TUDDH-398	REP TS015194	TS015194	110	120	LionOne-246	SU13164633	03-Oct-2013
TUDDH-398	REP TS015249	TS015249	46	47	LionOne-246	SU13164633	03-Oct-2013
TUDDH-399	REP TS015327	TS015327	135	142	LionOne-249	SU13172131	10-Oct-2013
TUDDH-399	REP TS015361	TS015361	90	90	LionOne-249	SU13172131	10-Oct-2013
TUDDH-399	REP TS015341	TS015341	102	102	LionOne-249	SU13172131	10-Oct-2013
TUDDH-399	REP TS015368	TS015368	56	57	LionOne-249	SU13172131	10-Oct-2013
TUDDH-399	REP TS015279	TS015279	93	89	LionOne-249	SU13172131	10-Oct-2013
TUDDH-400	REP TS015446	TS015446	111	111	LionOne-250	SU13172134	11-Oct-2013

HOLEID	CHECKID	SAMPLEID	ORIGINAL VALUE	CHECK VALUE	DESPATCHNO	LABJOBNO	RETURNDATE
TUDDH-400	REP TS015426	TS015426	150	148	LionOne-250	SU13172134	11-Oct-2013
TUDDH-400	REP TS015411	TS015411	120	117	LionOne-250	SU13172134	11-Oct-2013
TUDDH-401	REP TS015489	TS015489	135	134	LionOne-251	SU13180362	16-Oct-2013
TUDDH-401	REP TS015543	TS015543	51	53	LionOne-252	SU13180365	16-Oct-2013
TUDDH-401	REP TS015509	TS015509	122	126	LionOne-251	SU13180362	16-Oct-2013
TUDDH-401	REP TS015522	TS015522	82	77	LionOne-251	SU13180362	16-Oct-2013
TUDDH-401	REP TS015474	TS015474	147	152	LionOne-251	SU13180362	16-Oct-2013
TUDDH-401	REP TS015454	TS015454	83	84	LionOne-251	SU13180362	16-Oct-2013
TUDDH-401	REP TS015553	TS015553	85	82	LionOne-252	SU13180365	16-Oct-2013
TUDDH-402	REP TS015555	TS015555	65	63	LionOne-253	SU13180368	23-Oct-2013
TUDDH-402	REP TS015575	TS015575	78	78	LionOne-253	SU13180368	23-Oct-2013
TUDDH-403	REP TS015612	TS015612	87	86	LionOne-254	SU13182918	31-Oct-2013
TUDDH-403	REP TS015592	TS015592	72	67	LionOne-254	SU13182918	31-Oct-2013
TUDDH-404	REP TS015663	TS015663	97	96	LionOne-261	SU13200142	22-Nov-2013
TUDDH-404	REP TS015622	TS015622	90	91	LionOne-258	SU13189135	01-Nov-2013
TUDDH-404	REP TS015642	TS015642	137	131	LionOne-258	SU13189135	01-Nov-2013

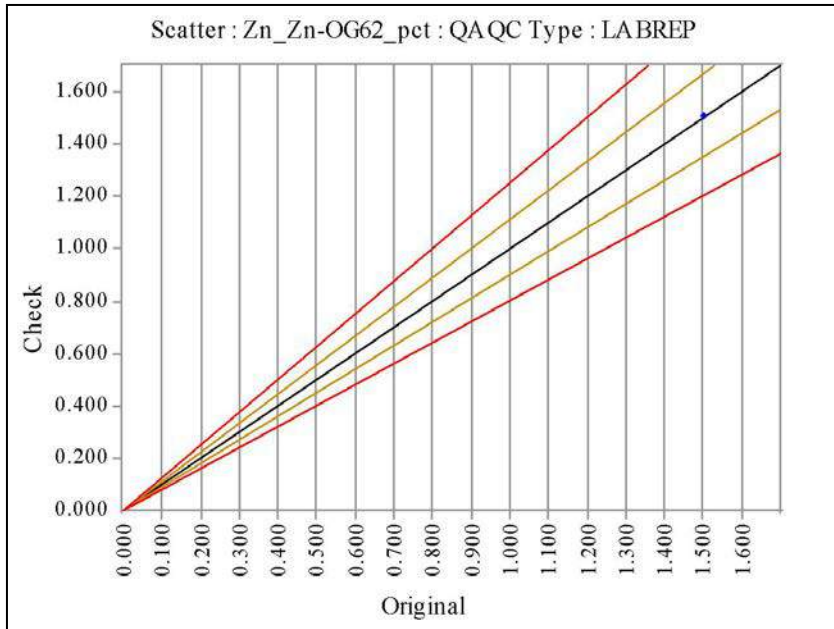

Zn_Zn-OG62_pct	Original	Check
No of Analyses	1	
Mean	1.5050	1.5050
Median	1.5050	1.5050
Min	1.5050	1.5050
Max	1.5050	1.5050
Range	0.0000	0.0000
Variance		
Coeff of Variation	0.0000	0.0000
Pop Std Dev	0.0000	0.0000
Bias	0.0000	
% Pop with AMPRD > 5%	0.0000	
% Pop with AMPRD > 10%	0.0000	
% Pop with AMPRD > 20%	0.0000	
Status	Pass	

◆ Warning ◆ Error

HOLEID	CHECKID	SAMPLEID	ORIGINAL VALUE	CHECK VALUE	DESPATCHNO	LABJOBNO	RETURNDATE
TUDDH-405	REP TS015652	TS015652	1.505	1.505	LionOne-259	SU13189137	06-Nov-2013

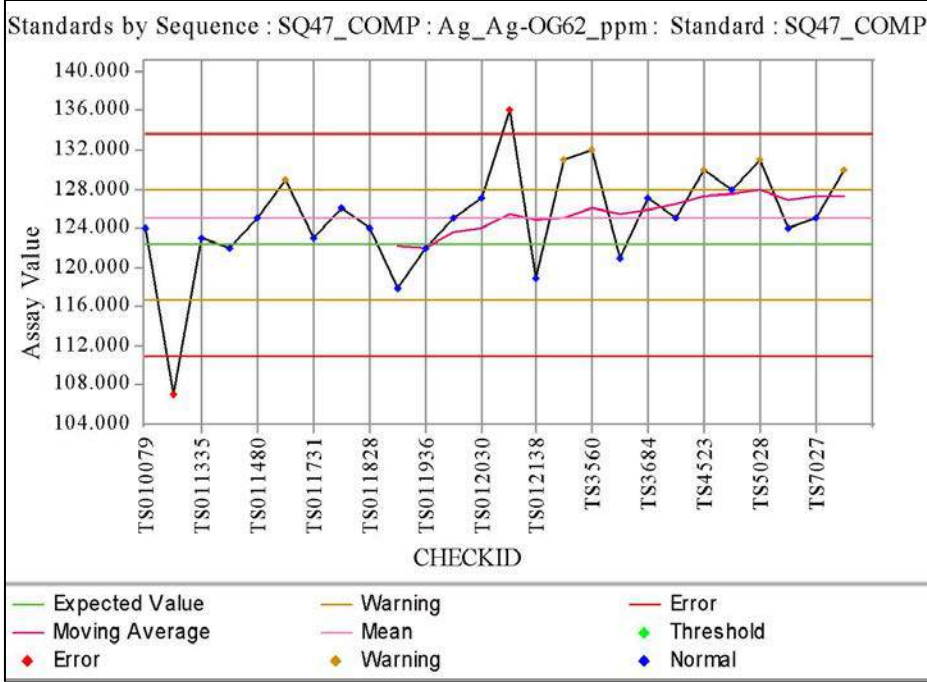

Ag_Ag-OG62_ppm	SQ47_COMP
No of Analyses	26
No Outside Limit	2.00
% Outside Limit	7.69
Mean	125.1538
Median	125.0000
Standard Deviation	5.4751
% Relative Std Dev	4.3747
Standard Error	1.07
% Relative Std Error	0.86
Total Bias	0.0233
Status	Pass

HOLEID	CHECKID	ASSAY VALUE	STANDARD VALUE	STD DEV	DESPATCHNO	LABJOBNO	RETURNDATE
TUDDH-365	TS010079	124	122.3	5.7	LionOne-203	SU13065895	03-May-2013
TUDDH-366	TS010480	107	122.3	5.7	LionOne-206	SU13072577	17-May-2013
TUDDH-367	TS011335	123	122.3	5.7	LionOne-207	SU13074990	17-May-2013
TUDDH-367	TS011430	122	122.3	5.7	LionOne-207	SU13074990	17-May-2013
TUDDH-367	TS011480	125	122.3	5.7	LionOne-207	SU13074990	17-May-2013
TUDDH-367	TS011685	129	122.3	5.7	LionOne-207	SU13074990	17-May-2013
TUDDH-368	TS011731	123	122.3	5.7	LionOne-209	SU13080001	23-May-2013
TUDDH-368	TS011786	126	122.3	5.7	LionOne-209	SU13080001	23-May-2013
TUDDH-368	TS011828	124	122.3	5.7	LionOne-209	SU13080001	23-May-2013
TUDDH-368	TS011878	118	122.3	5.7	LionOne-209	SU13080001	23-May-2013
TUDDH-368	TS011936	122	122.3	5.7	LionOne-209	SU13080001	23-May-2013
TUDDH-368	TS011983	125	122.3	5.7	LionOne-209	SU13080001	23-May-2013
TUDDH-368	TS012030	127	122.3	5.7	LionOne-209	SU13080001	23-May-2013
TUDDH-369	TS012080	136	122.3	5.7	LionOne-210	SU13080005	30-May-2013
TUDDH-369	TS012138	119	122.3	5.7	LionOne-210	SU13080005	30-May-2013
TUDDH-369	TS012175	131	122.3	5.7	LionOne-210	SU13080005	30-May-2013
TUDDH-347	TS3560	132	122.3	5.7	LionOne-138	SU12145163	17-Jul-2012
TUDDH-347	TS3630	121	122.3	5.7	LionOne-138	SU12145163	17-Jul-2012
TUDDH-347	TS3684	127	122.3	5.7	LionOne-138	SU12145163	17-Jul-2012
TUDDH-349	TS4021	125	122.3	5.7	LionOne-143	SU12177558	05-Sep-2012
TUDDH-349	TS4523	130	122.3	5.7	LionOne-148	SU12195959	12-Sep-2012
TUDDH-350	TS4752	128	122.3	5.7	LionOne-153	SU12219992	03-Oct-2012
TUDDH-350	TS5028	131	122.3	5.7	LionOne-153	SU12219992	03-Oct-2012
TUDDH-360	TS5821	124	122.3	5.7	LionOne-158	SU12244083	06-Nov-2012
TUDDH-341	TS7027	125	122.3	5.7	LionOne-175	SU12297131	15-Jan-2013
TUDDH-354	TS7370	130	122.3	5.7	LionOne-177	SU12297133	18-Jan-2013

Standards by Sequence : SQ47_COMP : Ag_ME-ICP61_ppm : Standard : SQ47_COMP

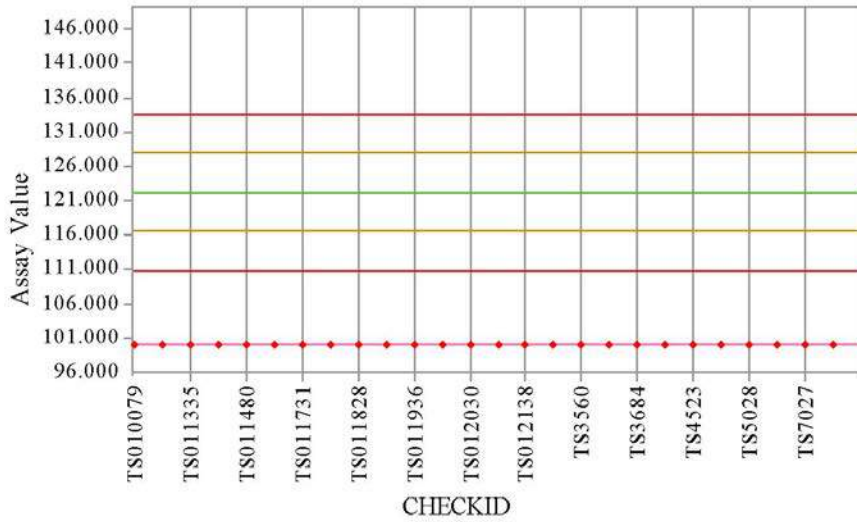

— Expected Value — Warning — Error
— Moving Average — Mean ◆ Threshold
◆ Error ◆ Warning ◆ Normal

Ag_ME-ICP61_ppm	SQ47_COMP
No of Analyses	26
No Outside Limit	26.00
% Outside Limit	100.00
Mean	100.0000
Median	100.0000
Standard Deviation	0.0000
% Relative Std Dev	0.0000
Standard Error	0.00
% Relative Std Error	0.00
Total Bias	-0.1823
Status	Pass

HOLEID	CHECKID	ASSAY VALUE	STANDARD VALUE	STD DEV	DESPATCHNO	LABJOBNO	RETURNDATE
TUDDH-365	TS010079	100	122.3	5.7	LionOne-203	SU13065895	03-May-2013
TUDDH-366	TS010480	100	122.3	5.7	LionOne-206	SU13072577	17-May-2013
TUDDH-367	TS011335	100	122.3	5.7	LionOne-207	SU13074990	17-May-2013
TUDDH-367	TS011430	100	122.3	5.7	LionOne-207	SU13074990	17-May-2013
TUDDH-367	TS011480	100	122.3	5.7	LionOne-207	SU13074990	17-May-2013
TUDDH-367	TS011685	100	122.3	5.7	LionOne-207	SU13074990	17-May-2013
TUDDH-368	TS011731	100	122.3	5.7	LionOne-209	SU13080001	23-May-2013
TUDDH-368	TS011786	100	122.3	5.7	LionOne-209	SU13080001	23-May-2013
TUDDH-368	TS011828	100	122.3	5.7	LionOne-209	SU13080001	23-May-2013
TUDDH-368	TS011878	100	122.3	5.7	LionOne-209	SU13080001	23-May-2013
TUDDH-368	TS011936	100	122.3	5.7	LionOne-209	SU13080001	23-May-2013
TUDDH-368	TS011983	100	122.3	5.7	LionOne-209	SU13080001	23-May-2013
TUDDH-368	TS012030	100	122.3	5.7	LionOne-209	SU13080001	23-May-2013
TUDDH-369	TS012080	100	122.3	5.7	LionOne-210	SU13080005	30-May-2013
TUDDH-369	TS012138	100	122.3	5.7	LionOne-210	SU13080005	30-May-2013
TUDDH-369	TS012175	100	122.3	5.7	LionOne-210	SU13080005	30-May-2013
TUDDH-347	TS3560	100	122.3	5.7	LionOne-138	SU12145163	17-Jul-2012
TUDDH-347	TS3630	100	122.3	5.7	LionOne-138	SU12145163	17-Jul-2012
TUDDH-347	TS3684	100	122.3	5.7	LionOne-138	SU12145163	17-Jul-2012
TUDDH-349	TS4021	100	122.3	5.7	LionOne-143	SU12177558	05-Sep-2012
TUDDH-349	TS4523	100	122.3	5.7	LionOne-148	SU12195959	12-Sep-2012
TUDDH-350	TS4752	100	122.3	5.7	LionOne-153	SU12219992	03-Oct-2012
TUDDH-350	TS5028	100	122.3	5.7	LionOne-153	SU12219992	03-Oct-2012
TUDDH-360	TS5821	100	122.3	5.7	LionOne-158	SU12244083	06-Nov-2012
TUDDH-341	TS7027	100	122.3	5.7	LionOne-175	SU12297131	15-Jan-2013
TUDDH-354	TS7370	100	122.3	5.7	LionOne-177	SU12297133	18-Jan-2013

Standards by Sequence : SQ47_COMP : Au_Au-AA25_ppm : Standard : SQ47_COMP

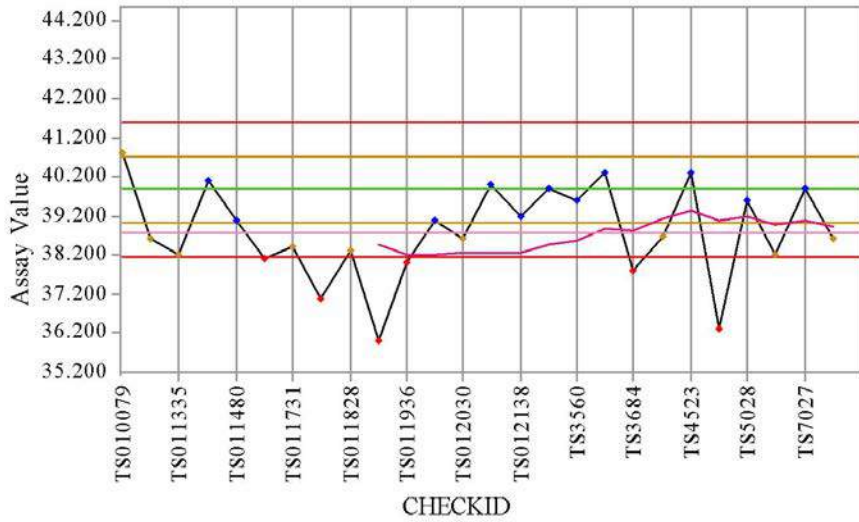

— Expected Value — Warning — Error
— Moving Average — Mean ◆ Threshold
◆ Error ◆ Warning ◆ Normal

Au_Au-AA25_ppm	SQ47_COMP
No of Analyses	26
No Outside Limit	6.00
% Outside Limit	23.08
Mean	38.8000
Median	38.6500
Standard Deviation	1.1774
% Relative Std Dev	3.0344
Standard Error	0.23
% Relative Std Error	0.60
Total Bias	-0.0271
Status	Pass

HOLEID	CHECKID	ASSAY VALUE	STANDARD VALUE	STD DEV	DESPATCHNO	LABJOBNO	RETURNDATE
TUDDH-365	TS010079	40.8	39.88	0.85	LionOne-203	SU13065895	03-May-2013
TUDDH-366	TS010480	38.6	39.88	0.85	LionOne-206	SU13072577	17-May-2013
TUDDH-367	TS011335	38.2	39.88	0.85	LionOne-207	SU13074990	17-May-2013
TUDDH-367	TS011430	40.1	39.88	0.85	LionOne-207	SU13074990	17-May-2013
TUDDH-367	TS011480	39.1	39.88	0.85	LionOne-207	SU13074990	17-May-2013
TUDDH-367	TS011685	38.1	39.88	0.85	LionOne-207	SU13074990	17-May-2013
TUDDH-368	TS011731	38.4	39.88	0.85	LionOne-209	SU13080001	23-May-2013
TUDDH-368	TS011786	37.1	39.88	0.85	LionOne-209	SU13080001	23-May-2013
TUDDH-368	TS011828	38.3	39.88	0.85	LionOne-209	SU13080001	23-May-2013
TUDDH-368	TS011878	36	39.88	0.85	LionOne-209	SU13080001	23-May-2013
TUDDH-368	TS011936	38	39.88	0.85	LionOne-209	SU13080001	23-May-2013
TUDDH-368	TS011983	39.1	39.88	0.85	LionOne-209	SU13080001	23-May-2013
TUDDH-368	TS012030	38.6	39.88	0.85	LionOne-209	SU13080001	23-May-2013
TUDDH-369	TS012080	40	39.88	0.85	LionOne-210	SU13080005	30-May-2013
TUDDH-369	TS012138	39.2	39.88	0.85	LionOne-210	SU13080005	30-May-2013
TUDDH-369	TS012175	39.9	39.88	0.85	LionOne-210	SU13080005	30-May-2013
TUDDH-347	TS3560	39.6	39.88	0.85	LionOne-138	SU12145163	17-Jul-2012
TUDDH-347	TS3630	40.3	39.88	0.85	LionOne-138	SU12145163	17-Jul-2012
TUDDH-347	TS3684	37.8	39.88	0.85	LionOne-138	SU12145163	17-Jul-2012
TUDDH-349	TS4021	38.7	39.88	0.85	LionOne-143	SU12177558	05-Sep-2012
TUDDH-349	TS4523	40.3	39.88	0.85	LionOne-148	SU12195959	12-Sep-2012
TUDDH-350	TS4752	36.3	39.88	0.85	LionOne-153	SU12219992	03-Oct-2012
TUDDH-350	TS5028	39.6	39.88	0.85	LionOne-153	SU12219992	03-Oct-2012
TUDDH-360	TS5821	38.2	39.88	0.85	LionOne-158	SU12244083	06-Nov-2012
TUDDH-341	TS7027	39.9	39.88	0.85	LionOne-175	SU12297131	15-Jan-2013
TUDDH-354	TS7370	38.6	39.88	0.85	LionOne-177	SU12297133	18-Jan-2013

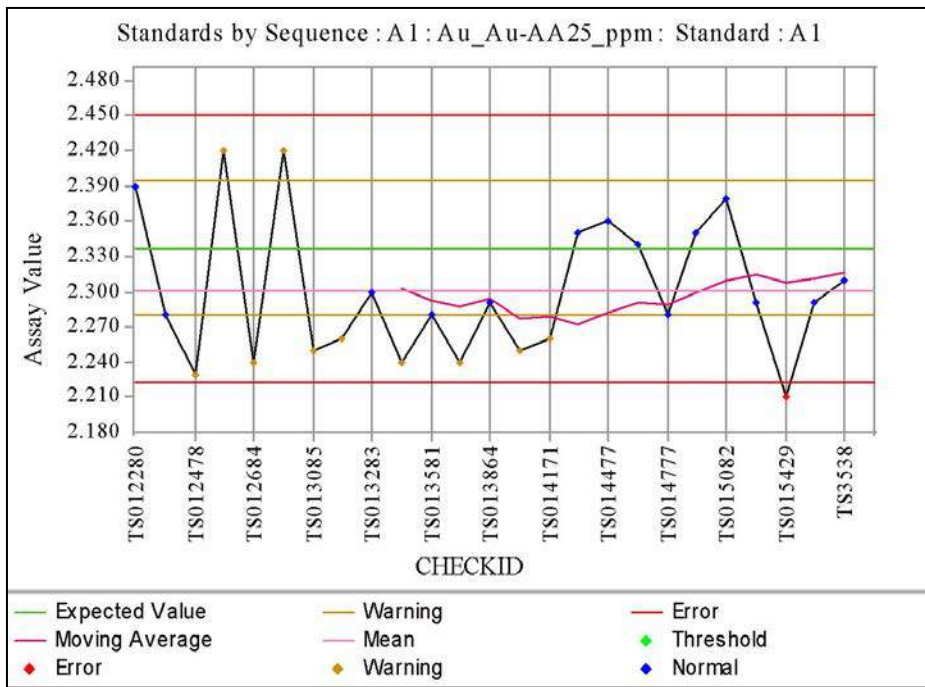

Au_Au-AA25_ppm	A1
No of Analyses	25
No Outside Limit	1.00
% Outside Limit	4.00
Mean	2.3004
Median	2.2900
Standard Deviation	0.0590
% Relative Std Dev	2.5658
Standard Error	0.01
% Relative Std Error	0.51
Total Bias	-0.0157
Status	Pass

HOLEID	CHECKID	ASSAY VALUE	STANDARD VALUE	STD DEV	DESPATCHNO	LABJOBNO	RETURNDATE
TUDDH-370	TS012280	2.39	2.337	0.057	LionOne-212	SU13085886	07-Jun-2013
TUDDH-371	TS012375	2.28	2.337	0.057	LionOne-213	SU13094511	07-Jun-2013
TUDDH-371	TS012478	2.23	2.337	0.057	LionOne-213	SU13094511	07-Jun-2013
TUDDH-371	TS012580	2.42	2.337	0.057	LionOne-213	SU13094511	07-Jun-2013
TUDDH-371	TS012684	2.24	2.337	0.057	LionOne-213	SU13094511	07-Jun-2013
TUDDH-375	TS012980	2.42	2.337	0.057	LionOne-217	SU13100462	20-Jun-2013
TUDDH-378	TS013085	2.25	2.337	0.057	LionOne-221	SU13111911	02-Jul-2013
TUDDH-378	TS013175	2.26	2.337	0.057	LionOne-221	SU13111911	02-Jul-2013
TUDDH-380	TS013283	2.3	2.337	0.057	LionOne-223	SU13111918	15-Jul-2013
TUDDH-374	TS013432	2.24	2.337	0.057	LionOne-224	SU13116707	18-Jul-2013
TUDDH-382	TS013581	2.28	2.337	0.057	LionOne-226	SU13122940	19-Jul-2013
TUDDH-384	TS013736	2.24	2.337	0.057	LionOne-228	SU13122945	24-Jul-2013
TUDDH-385	TS013864	2.29	2.337	0.057	LionOne-230	SU13128731	31-Jul-2013
TUDDH-387	TS014028	2.25	2.337	0.057	LionOne-232	SU13128735	30-Jul-2013
TUDDH-388	TS014171	2.26	2.337	0.057	LionOne-233	SU13128739	05-Aug-2013
TUDDH-380	TS014336	2.35	2.337	0.057	LionOne-236	SU13132388	15-Aug-2013
TUDDH-390A	TS014477	2.36	2.337	0.057	LionOne-237	SU13132389	14-Aug-2013
TUDDH-391	TS014629	2.34	2.337	0.057	LionOne-239	SU13143352	22-Aug-2013
TUDDH-392	TS014777	2.28	2.337	0.057	LionOne-240	SU13149476	03-Sep-2013
TUDDH-395	TS014936	2.35	2.337	0.057	LionOne-243	SU13152932	17-Sep-2013
TUDDH-397	TS015082	2.38	2.337	0.057	LionOne-245	SU13164630	24-Sep-2013
TUDDH-399	TS015280	2.29	2.337	0.057	LionOne-249	SU13172131	10-Oct-2013
TUDDH-400	TS015429	2.21	2.337	0.057	LionOne-250	SU13172134	11-Oct-2013
TUDDH-402	TS015579	2.29	2.337	0.057	LionOne-253	SU13180368	23-Oct-2013
TUDDH-374	TS3538	2.31	2.337	0.057	LionOne-216	SU13100460	21-Jun-2013

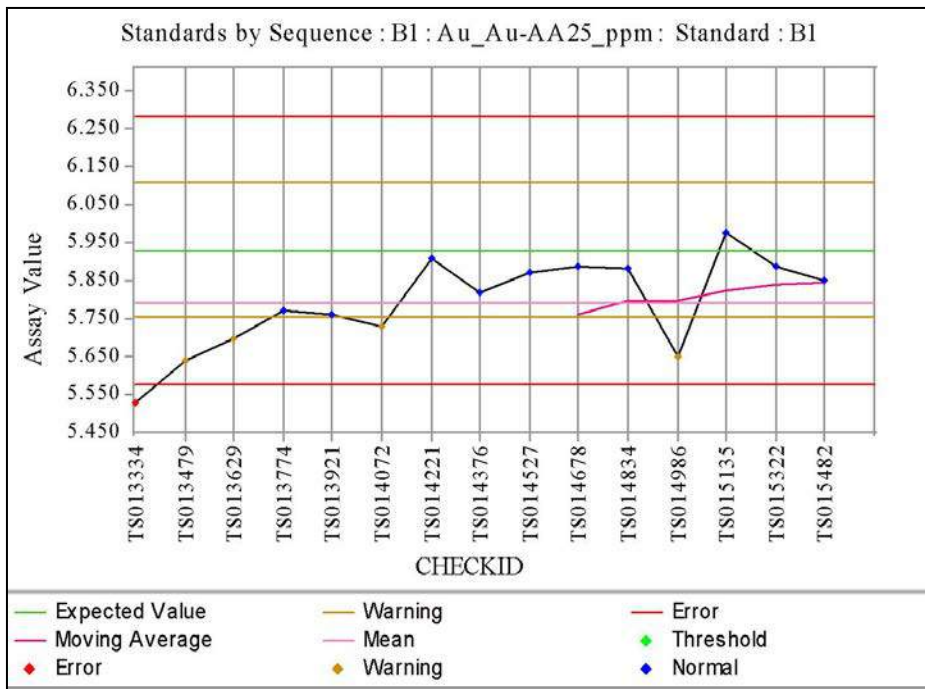

Au_Au-AA25_ppm	B1
No of Analyses	15
No Outside Limit	1.00
% Outside Limit	6.67
Mean	5.7913
Median	5.8200
Standard Deviation	0.1189
% Relative Std Dev	2.0536
Standard Error	0.03
% Relative Std Error	0.53
Total Bias	-0.0235
Status	Pass

HOLEID	CHECKID	ASSAY VALUE	STANDARD VALUE	STD DEV	DESPATCHNO	LABJOBNO	RETURNDATE
TUDDH-380	TS013334	5.53	5.931	0.177	LionOne-223	SU13111918	15-Jul-2013
TUDDH-381	TS013479	5.64	5.931	0.177	LionOne-225	SU13116708	19-Jul-2013
TUDDH-382	TS013629	5.7	5.931	0.177	LionOne-226	SU13122940	19-Jul-2013
TUDDH-384	TS013774	5.77	5.931	0.177	LionOne-228	SU13122945	24-Jul-2013
TUDDH-386	TS013921	5.76	5.931	0.177	LionOne-231	SU13128734	30-Jul-2013
TUDDH-387	TS014072	5.73	5.931	0.177	LionOne-232	SU13128735	30-Jul-2013
TUDDH-388	TS014221	5.91	5.931	0.177	LionOne-233	SU13128739	05-Aug-2013
TUDDH-390A	TS014376	5.82	5.931	0.177	LionOne-237	SU13132389	14-Aug-2013
TUDDH-390A	TS014527	5.87	5.931	0.177	LionOne-237	SU13132389	14-Aug-2013
TUDDH-391	TS014678	5.89	5.931	0.177	LionOne-239	SU13143352	22-Aug-2013
TUDDH-393	TS014834	5.88	5.931	0.177	LionOne-241	SU13149478	09-Sep-2013
TUDDH-395	TS014986	5.65	5.931	0.177	LionOne-243	SU13152932	17-Sep-2013
TUDDH-397	TS015135	5.98	5.931	0.177	LionOne-245	SU13164630	24-Sep-2013
TUDDH-399	TS015322	5.89	5.931	0.177	LionOne-249	SU13172131	10-Oct-2013
TUDDH-401	TS015482	5.85	5.931	0.177	LionOne-251	SU13180362	16-Oct-2013

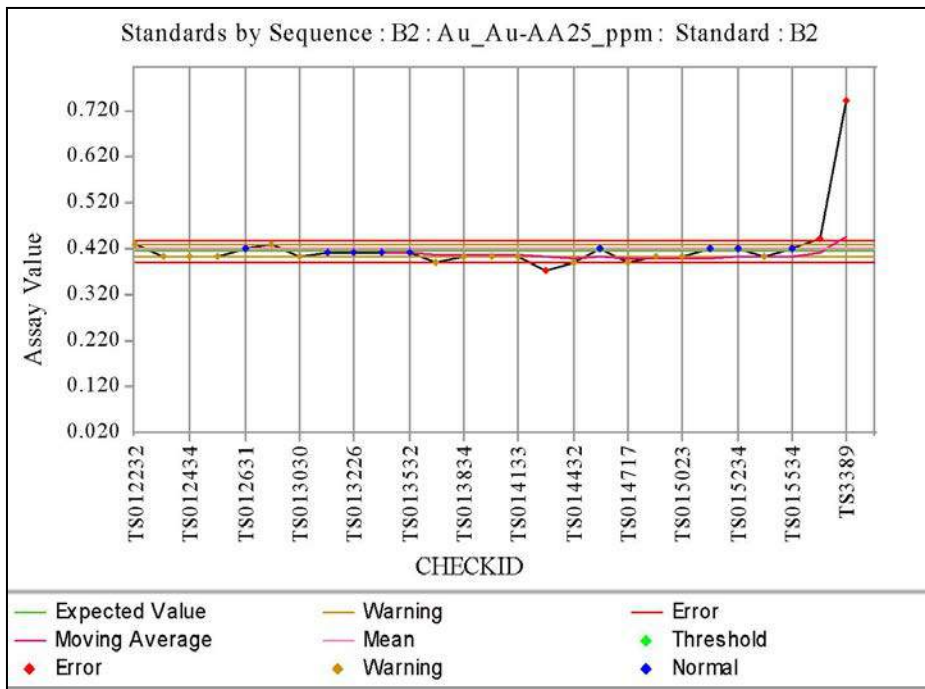

Au_Au-AA25_ppm	B2
No of Analyses	27
No Outside Limit	3.00
% Outside Limit	11.11
Mean	0.4193
Median	0.4000
Standard Deviation	0.0646
% Relative Std Dev	15.4020
Standard Error	0.01
% Relative Std Error	2.96
Total Bias	0.0127
Status	Pass

HOLEID	CHECKID	ASSAY VALUE	STANDARD VALUE	STD DEV	DESPATCHNO	LABJOBNO	RETURNDATE
TUDDH-370	TS012232	0.43	0.414	0.012	LionOne-212	SU13085886	07-Jun-2013
TUDDH-371	TS012330	0.4	0.414	0.012	LionOne-213	SU13094511	07-Jun-2013
TUDDH-371	TS012434	0.4	0.414	0.012	LionOne-213	SU13094511	07-Jun-2013
TUDDH-371	TS012530	0.4	0.414	0.012	LionOne-213	SU13094511	07-Jun-2013
TUDDH-371	TS012631	0.42	0.414	0.012	LionOne-213	SU13094511	07-Jun-2013
TUDDH-371	TS012738	0.43	0.414	0.012	LionOne-213	SU13094511	07-Jun-2013
TUDDH-376	TS013030	0.4	0.414	0.012	LionOne-219	SU13100468	26-Jun-2013
TUDDH-378	TS013136	0.41	0.414	0.012	LionOne-221	SU13111911	02-Jul-2013
TUDDH-379	TS013226	0.41	0.414	0.012	LionOne-222	SU13111914	10-Jul-2013
TUDDH-380	TS013378	0.41	0.414	0.012	LionOne-223	SU13111918	15-Jul-2013
TUDDH-381	TS013532	0.41	0.414	0.012	LionOne-225	SU13116708	19-Jul-2013
TUDDH-383	TS013673	0.39	0.414	0.012	LionOne-227	SU13122942	25-Jul-2013
TUDDH-385	TS013834	0.4	0.414	0.012	LionOne-230	SU13128731	31-Jul-2013
TUDDH-387	TS013982	0.4	0.414	0.012	LionOne-232	SU13128735	30-Jul-2013
TUDDH-388	TS014133	0.4	0.414	0.012	LionOne-233	SU13128739	05-Aug-2013
TUDDH-389	TS014267	0.37	0.414	0.012	LionOne-234	SU13132380	05-Aug-2013
TUDDH-390A	TS014432	0.39	0.414	0.012	LionOne-237	SU13132389	14-Aug-2013
TUDDH-391	TS014585	0.42	0.414	0.012	LionOne-239	SU13143352	22-Aug-2013
TUDDH-392	TS014717	0.39	0.414	0.012	LionOne-240	SU13149476	03-Sep-2013
TUDDH-393	TS014871	0.4	0.414	0.012	LionOne-241	SU13149478	09-Sep-2013
TUDDH-395	TS015023	0.4	0.414	0.012	LionOne-243	SU13152932	17-Sep-2013
TUDDH-397	TS015181	0.42	0.414	0.012	LionOne-245	SU13164630	24-Sep-2013
TUDDH-398	TS015234	0.42	0.414	0.012	LionOne-246	SU13164633	03-Oct-2013
TUDDH-399	TS015380	0.4	0.414	0.012	LionOne-249	SU13172131	10-Oct-2013
TUDDH-401	TS015534	0.42	0.414	0.012	LionOne-252	SU13180365	16-Oct-2013
TUDDH-404	TS015632	0.44	0.414	0.012	LionOne-258	SU13189135	01-Nov-2013
TUDDH-373	TS3389	0.74	0.414	0.012	LionOne-215	SU13094519	21-Jun-2013

Standards by Sequence : HiSiLP1_COMP : Au_Au-AA25_ppm : Standard : HiSiLP1_COM

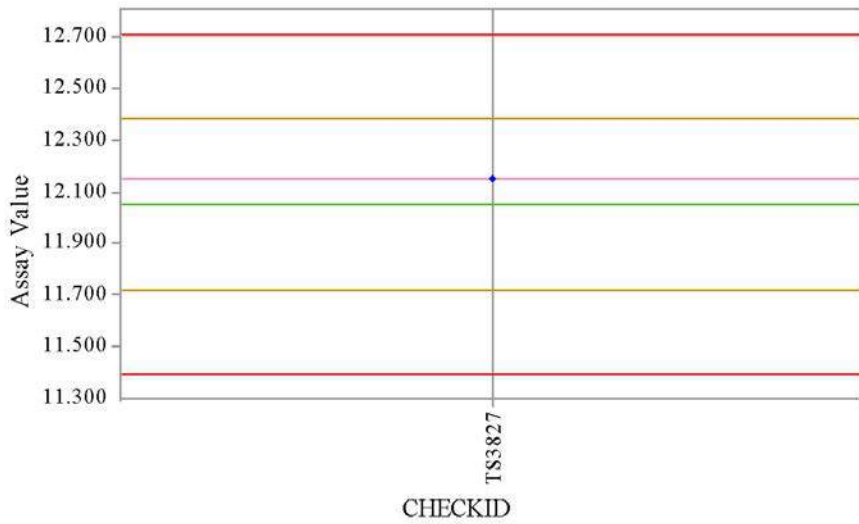

— Expected Value — Warning — Error
— Moving Average — Mean ◆ Threshold
◆ Error ◆ Warning ◆ Normal

Au_Au-AA25_ppm	HiSiLP1_COM
No of Analyses	1
No Outside Limit	0.00
% Outside Limit	0.00
Mean	12.1500
Median	12.1500
Standard Deviation	0.0000
% Relative Std Dev	0.0000
Standard Error	0.00
% Relative Std Error	0.00
Total Bias	0.0083
Status	Pass

HOLEID	CHECKID	ASSAY VALUE	STANDARD VALUE	STD DEV	DESPATCHNO	LABJOBNO	RETURNDATE
TUDDH-348	TS3827	12.15	12.05	0.33	LionOne-140	SU12145168	25-Jul-2012

Standards by Sequence : OXD108_COMP : Au_Au-AA25_ppm : Standard : OXD108_COM

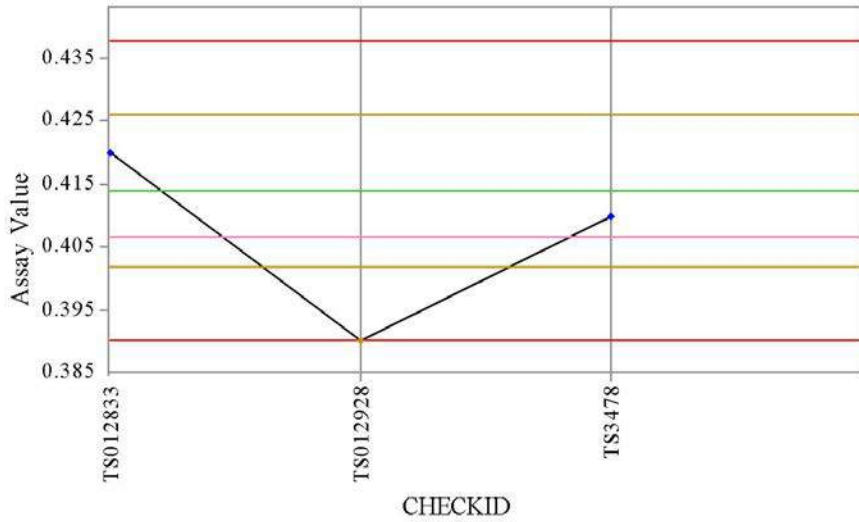

Au_Au-AA25_ppm	OXD108_COM
No of Analyses	3
No Outside Limit	0.00
% Outside Limit	0.00
Mean	0.4067
Median	0.4100
Standard Deviation	0.0125
% Relative Std Dev	3.0669
Standard Error	0.01
% Relative Std Error	1.77
Total Bias	-0.0177
Status	Pass

— Expected Value — Warning — Error
— Moving Average — Mean ◆ Threshold
◆ Error ◆ Warning ◆ Normal

HOLEID	CHECKID	ASSAY VALUE	STANDARD VALUE	STD DEV	DESPATCHNO	LABJOBNO	RETURNDATE
TUDDH-372	TS012833	0.42	0.414	0.012	LionOne-214	SU13094516	18-Jun-2013
TUDDH-372	TS012928	0.39	0.414	0.012	LionOne-214	SU13094516	18-Jun-2013
TUDDH-373	TS3478	0.41	0.414	0.012	LionOne-215	SU13094519	21-Jun-2013

Standards by Sequence : OXD87_COMP : Au_Au-AA25_ppm : Standard : OXD87_COM

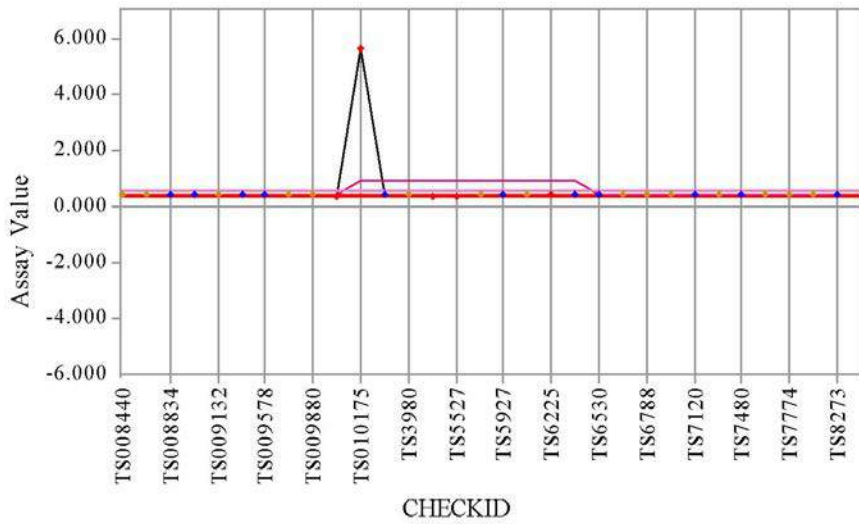

Au_Au-AA25_ppm	OXD87_COMP
No of Analyses	31
No Outside Limit	5.00
% Outside Limit	16.13
Mean	0.5794
Median	0.4100
Standard Deviation	0.9296
% Relative Std Dev	160.4464
Standard Error	0.17
% Relative Std Error	28.82
Total Bias	0.3893
Status	Pass

HOLEID	CHECKID	ASSAY VALUE	STANDARD VALUE	STD DEV	DESPATCHNO	LABJOBNO	RETURNDATE
TUDDH-355	TS008440	0.44	0.417	0.013	LionOne-192	SU13045940	26-Mar-2013
TUDDH-358	TS008681	0.4	0.417	0.013	LionOne-194	SU13050320	05-Apr-2013
TUDDH-358	TS008834	0.42	0.417	0.013	LionOne-194	SU13050320	05-Apr-2013
TUDDH-358	TS008985	0.42	0.417	0.013	LionOne-194	SU13050320	05-Apr-2013
TUDDH-359	TS009132	0.4	0.417	0.013	LionOne-196	SU13050328	10-Apr-2013
TUDDH-359	TS009379	0.41	0.417	0.013	LionOne-196	SU13050328	10-Apr-2013
TUDDH-363	TS009578	0.42	0.417	0.013	LionOne-199	SU13056849	23-Apr-2013
TUDDH-364	TS009735	0.4	0.417	0.013	LionOne-201	SU13065891	29-Apr-2013
TUDDH-364	TS009880	0.44	0.417	0.013	LionOne-201	SU13065891	29-Apr-2013
TUDDH-364	TS009978	0.38	0.417	0.013	LionOne-201	SU13065891	29-Apr-2013
TUDDH-365	TS010175	5.67	0.417	0.013	LionOne-203	SU13065895	03-May-2013
TUDDH-365	TS010374	0.41	0.417	0.013	LionOne-203	SU13065895	03-May-2013
TUDDH-348	TS3980	0.4	0.417	0.013	LionOne-140	SU12145168	25-Jul-2012
TUDDH-350	TS4826	0.39	0.417	0.013	LionOne-153	SU12219992	03-Oct-2012
TUDDH-346	TS5527	0.39	0.417	0.013	LionOne-157	SU12229295	06-Nov-2012
TUDDH-346	TS5733	0.4	0.417	0.013	LionOne-157	SU12229295	06-Nov-2012
TUDDH-352	TS5927	0.41	0.417	0.013	LionOne-159	SU12253091	13-Nov-2012
TUDDH-352	TS6080	0.44	0.417	0.013	LionOne-161	SU12253099	28-Nov-2012
TUDDH-361	TS6225	0.45	0.417	0.013	LionOne-164	SU12271212	03-Dec-2012
TUDDH-353	TS6373	0.41	0.417	0.013	LionOne-167	SU12275513	11-Dec-2012
TUDDH-353	TS6530	0.42	0.417	0.013	LionOne-169	SU12279248	17-Dec-2012
TUDDH-357	TS6674	0.4	0.417	0.013	LionOne-170	SU12279249	17-Dec-2012
TUDDH-357	TS6788	0.4	0.417	0.013	LionOne-172	SU12282397	08-Jan-2013
TUDDH-353	TS6923	0.4	0.417	0.013	LionOne-174	SU12289167	16-Jan-2013
TUDDH-356	TS7120	0.41	0.417	0.013	LionOne-176	SU12297132	16-Jan-2013
TUDDH-354	TS7301	0.4	0.417	0.013	LionOne-177	SU12297133	18-Jan-2013
TUDDH-342	TS7480	0.42	0.417	0.013	LionOne-179	SU13005909	06-Feb-2013
TUDDH-342	TS7629	0.4	0.417	0.013	LionOne-180	SU13018221	08-Feb-2013
TUDDH-342	TS7774	0.4	0.417	0.013	LionOne-181	SU13018224	20-Feb-2013
TUDDH-351	TS8123	0.4	0.417	0.013	LionOne-191	SU13043668	25-Mar-2013
TUDDH-351	TS8273	0.41	0.417	0.013	LionOne-191	SU13043668	25-Mar-2013

Standards by Sequence : OXJ80_COMP : Au_Au-AA25_ppm : Standard : OXJ80_COM

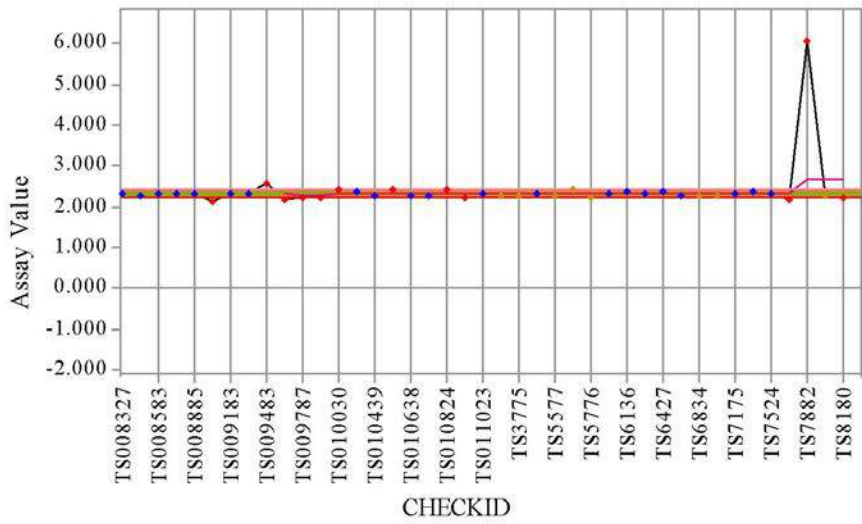

— Expected Value — Warning — Error
— Moving Average — Mean ◆ Threshold
◆ Error ◆ Warning ◆ Normal

Au_Au-AA25_ppm	OXJ80_COMP
No of Analyses	41
No Outside Limit	12.00
% Outside Limit	29.27
Mean	2.3998
Median	2.3100
Standard Deviation	0.5822
% Relative Std Dev	24.2602
Standard Error	0.09
% Relative Std Error	3.79
Total Bias	0.0295
Status	Pass

HOLEID	CHECKID	ASSAY VALUE	STANDARD VALUE	STD DEV	DESPATCHNO	LABJOBNO	RETURNDATE
TUDDH-355	TS008327	2.34	2.331	0.042	LionOne-192	SU13045940	26-Mar-2013
TUDDH-355	TS008472	2.29	2.331	0.042	LionOne-192	SU13045940	26-Mar-2013
TUDDH-358	TS008583	2.33	2.331	0.042	LionOne-194	SU13050320	05-Apr-2013
TUDDH-358	TS008733	2.33	2.331	0.042	LionOne-194	SU13050320	05-Apr-2013
TUDDH-358	TS008885	2.31	2.331	0.042	LionOne-194	SU13050320	05-Apr-2013
TUDDH-359	TS009028	2.13	2.331	0.042	LionOne-196	SU13050328	10-Apr-2013
TUDDH-359	TS009183	2.31	2.331	0.042	LionOne-196	SU13050328	10-Apr-2013
TUDDH-362	TS009281	2.33	2.331	0.042	LionOne-197	SU13056841	09-Apr-2013
TUDDH-359	TS009483	2.55	2.331	0.042	LionOne-196	SU13050328	10-Apr-2013
TUDDH-364	TS009638	2.16	2.331	0.042	LionOne-200	SU13065890	23-Apr-2013
TUDDH-364	TS009787	2.23	2.331	0.042	LionOne-201	SU13065891	29-Apr-2013
TUDDH-364	TS009929	2.23	2.331	0.042	LionOne-201	SU13065891	29-Apr-2013
TUDDH-365	TS010030	2.44	2.331	0.042	LionOne-203	SU13065895	03-May-2013
TUDDH-365	TS010282	2.36	2.331	0.042	LionOne-203	SU13065895	03-May-2013
TUDDH-366	TS010439	2.3	2.331	0.042	LionOne-206	SU13072577	17-May-2013
TUDDH-366	TS010587	2.43	2.331	0.042	LionOne-206	SU13072577	17-May-2013
TUDDH-366	TS010638	2.3	2.331	0.042	LionOne-206	SU13072577	17-May-2013
TUDDH-366	TS010728	2.29	2.331	0.042	LionOne-206	SU13072577	17-May-2013
TUDDH-366	TS010824	2.42	2.331	0.042	LionOne-206	SU13072577	17-May-2013
TUDDH-366	TS010925	2.21	2.331	0.042	LionOne-206	SU13072577	17-May-2013
TUDDH-366	TS011023	2.33	2.331	0.042	LionOne-206	SU13072577	17-May-2013
TUDDH-366	TS011132	2.27	2.331	0.042	LionOne-206	SU13072577	17-May-2013
TUDDH-348	TS3775	2.28	2.331	0.042	LionOne-140	SU12145168	25-Jul-2012
TUDDH-349	TS4186	2.35	2.331	0.042	LionOne-143	SU12177558	05-Sep-2012
TUDDH-360	TS5577	2.27	2.331	0.042	LionOne-158	SU12244083	06-Nov-2012
TUDDH-346	TS5633	2.41	2.331	0.042	LionOne-157	SU12229295	06-Nov-2012
TUDDH-346	TS5776	2.25	2.331	0.042	LionOne-157	SU12229295	06-Nov-2012
TUDDH-352	TS5975	2.31	2.331	0.042	LionOne-160	SU12253094	19-Nov-2012
TUDDH-361	TS6136	2.36	2.331	0.042	LionOne-162	SU12261342	28-Nov-2012
TUDDH-361	TS6273	2.31	2.331	0.042	LionOne-164	SU12271212	03-Dec-2012
TUDDH-353	TS6427	2.36	2.331	0.042	LionOne-167	SU12275513	11-Dec-2012
TUDDH-353	TS6579	2.29	2.331	0.042	LionOne-169	SU12279248	17-Dec-2012

HOLEID	CHECKID	ASSAY VALUE	STANDARD VALUE	STD DEV	DESPATCHNO	LABJOBNO	RETURNDATE
TUDDH-341	TS6834	2.26	2.331	0.042	LionOne-173	SU12289166	10-Jan-2013
TUDDH-353	TS6980	2.26	2.331	0.042	LionOne-174	SU12289167	16-Jan-2013
TUDDH-356	TS7175	2.32	2.331	0.042	LionOne-176	SU12297132	16-Jan-2013
TUDDH-354	TS7323	2.37	2.331	0.042	LionOne-177	SU12297133	18-Jan-2013
TUDDH-342	TS7524	2.35	2.331	0.042	LionOne-180	SU13018221	08-Feb-2013
TUDDH-342	TS7672	2.2	2.331	0.042	LionOne-181	SU13018224	20-Feb-2013
TUDDH-345	TS7882	6.05	2.331	0.042	LionOne-182	SU13024571	22-Feb-2013
TUDDH-345	TS7923	2.26	2.331	0.042	LionOne-186	SU13024578	08-Mar-2013
TUDDH-351	TS8180	2.24	2.331	0.042	LionOne-191	SU13043668	25-Mar-2013

Standards by Sequence : OXJ95_COMP : Au_Au-AA25_ppm : Standard : OXJ95_COM



— Expected Value — Warning — Error
— Moving Average — Mean ◆ Threshold
◆ Error ◆ Warning ◆ Normal

Au_Au-AA25_ppm	OXJ95_COMP
No of Analyses	3
No Outside Limit	0.00
% Outside Limit	0.00
Mean	2.3000
Median	2.3100
Standard Deviation	0.0216
% Relative Std Dev	0.9392
Standard Error	0.01
% Relative Std Error	0.54
Total Bias	-0.0158
Status	Pass

HOLEID	CHECKID	ASSAY VALUE	STANDARD VALUE	STD DEV	DESPATCHNO	LABJOBNO	RETURNDATE
TUDDH-372	TS012783	2.32	2.337	0.057	LionOne-214	SU13094516	18-Jun-2013
TUDDH-372	TS012880	2.27	2.337	0.057	LionOne-214	SU13094516	18-Jun-2013
TUDDH-373	TS3439	2.31	2.337	0.057	LionOne-215	SU13094519	21-Jun-2013

Standards by Sequence : SL61_COMP : Au_Au-AA25_ppm : Standard : SL61_COMP

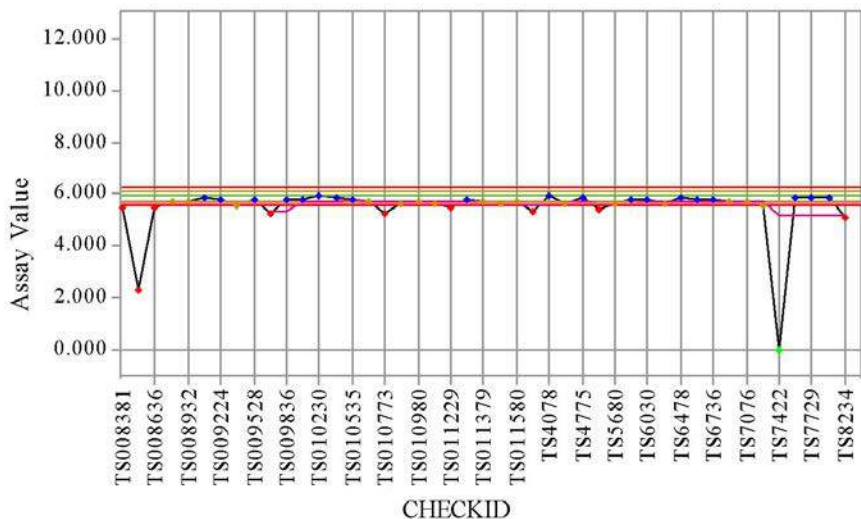

— Expected Value — Warning — Error
— Moving Average — Mean ◆ Threshold
◆ Error ◆ Warning ◆ Normal

Au_Au-AA25_ppm	SL61_COMP
No of Analyses	44
No Outside Limit	9.00
% Outside Limit	20.45
Mean	5.6245
Median	5.7350
Standard Deviation	0.5418
% Relative Std Dev	9.6334
Standard Error	0.08
% Relative Std Error	1.45
Total Bias	-0.0517
Status	Pass

HOLEID	CHECKID	ASSAY VALUE	STANDARD VALUE	STD DEV	DESPATCHNO	LABJOBNO	RETURNDATE
TUDDH-355	TS008381	5.52	5.931	0.177	LionOne-192	SU13045940	26-Mar-2013
TUDDH-355	TS008539	2.29	5.931	0.177	LionOne-192	SU13045940	26-Mar-2013
TUDDH-358	TS008636	5.5	5.931	0.177	LionOne-194	SU13050320	05-Apr-2013
TUDDH-358	TS008782	5.73	5.931	0.177	LionOne-194	SU13050320	05-Apr-2013
TUDDH-358	TS008932	5.71	5.931	0.177	LionOne-194	SU13050320	05-Apr-2013
TUDDH-359	TS009084	5.9	5.931	0.177	LionOne-196	SU13050328	10-Apr-2013
TUDDH-362	TS009224	5.83	5.931	0.177	LionOne-197	SU13056841	09-Apr-2013
TUDDH-359	TS009431	5.58	5.931	0.177	LionOne-196	SU13050328	10-Apr-2013
TUDDH-363	TS009528	5.84	5.931	0.177	LionOne-199	SU13056849	23-Apr-2013
TUDDH-364	TS009686	5.27	5.931	0.177	LionOne-200	SU13065890	23-Apr-2013
TUDDH-364	TS009836	5.82	5.931	0.177	LionOne-201	SU13065891	29-Apr-2013
TUDDH-365	TS010135	5.82	5.931	0.177	LionOne-203	SU13065895	03-May-2013
TUDDH-364	TS010230	5.98	5.931	0.177	LionOne-201	SU13065891	29-Apr-2013
TUDDH-365	TS010333	5.85	5.931	0.177	LionOne-203	SU13065895	03-May-2013
TUDDH-366	TS010535	5.82	5.931	0.177	LionOne-206	SU13072577	17-May-2013
TUDDH-366	TS010682	5.75	5.931	0.177	LionOne-206	SU13072577	17-May-2013
TUDDH-366	TS010773	5.28	5.931	0.177	LionOne-206	SU13072577	17-May-2013
TUDDH-366	TS010874	5.65	5.931	0.177	LionOne-206	SU13072577	17-May-2013
TUDDH-366	TS010980	5.74	5.931	0.177	LionOne-206	SU13072577	17-May-2013
TUDDH-366	TS011079	5.62	5.931	0.177	LionOne-206	SU13072577	17-May-2013
TUDDH-366	TS011229	5.51	5.931	0.177	LionOne-206	SU13072577	17-May-2013
TUDDH-367	TS011281	5.78	5.931	0.177	LionOne-207	SU13074990	17-May-2013
TUDDH-367	TS011379	5.75	5.931	0.177	LionOne-207	SU13074990	17-May-2013
TUDDH-367	TS011531	5.67	5.931	0.177	LionOne-207	SU13074990	17-May-2013
TUDDH-367	TS011580	5.72	5.931	0.177	LionOne-207	SU13074990	17-May-2013
TUDDH-367	TS011633	5.38	5.931	0.177	LionOne-207	SU13074990	17-May-2013
TUDDH-349	TS4078	5.96	5.931	0.177	LionOne-143	SU12177558	05-Sep-2012
TUDDH-349	TS4531	5.62	5.931	0.177	LionOne-148	SU12195959	12-Sep-2012
TUDDH-350	TS4775	5.9	5.931	0.177	LionOne-153	SU12219992	03-Oct-2012
TUDDH-346	TS5080	5.43	5.931	0.177	LionOne-157	SU12229295	06-Nov-2012
TUDDH-346	TS5680	5.67	5.931	0.177	LionOne-157	SU12229295	06-Nov-2012
TUDDH-352	TS5882	5.78	5.931	0.177	LionOne-159	SU12253091	13-Nov-2012

HOLEID	CHECKID	ASSAY VALUE	STANDARD VALUE	STD DEV	DESPATCHNO	LABJOBNO	RETURNDATE
TUDDH-352	TS6030	5.81	5.931	0.177	LionOne-160	SU12253094	19-Nov-2012
TUDDH-361	TS6331	5.64	5.931	0.177	LionOne-166	SU12275511	11-Dec-2012
TUDDH-353	TS6478	5.86	5.931	0.177	LionOne-167	SU12275513	11-Dec-2012
TUDDH-353	TS6624	5.81	5.931	0.177	LionOne-169	SU12279248	17-Dec-2012
TUDDH-357	TS6736	5.78	5.931	0.177	LionOne-172	SU12282397	08-Jan-2013
TUDDH-353	TS6880	5.71	5.931	0.177	LionOne-174	SU12289167	16-Jan-2013
TUDDH-341	TS7076	5.72	5.931	0.177	LionOne-175	SU12297131	15-Jan-2013
TUDDH-354	TS7281	5.61	5.931	0.177	LionOne-177	SU12297133	18-Jan-2013
TUDDH-342	TS7422	0.04	5.931	0.177	LionOne-179	SU13005909	06-Feb-2013
TUDDH-342	TS7575	5.91	5.931	0.177	LionOne-180	SU13018221	08-Feb-2013
TUDDH-342	TS7729	5.9	5.931	0.177	LionOne-181	SU13018224	20-Feb-2013
TUDDH-345	TS7980	5.92	5.931	0.177	LionOne-186	SU13024578	08-Mar-2013
TUDDH-351	TS8234	5.14	5.931	0.177	LionOne-191	SU13043668	25-Mar-2013